

NSC – Wellesley Ave. Phase 2 Haven St. to Market St. Project #2019108

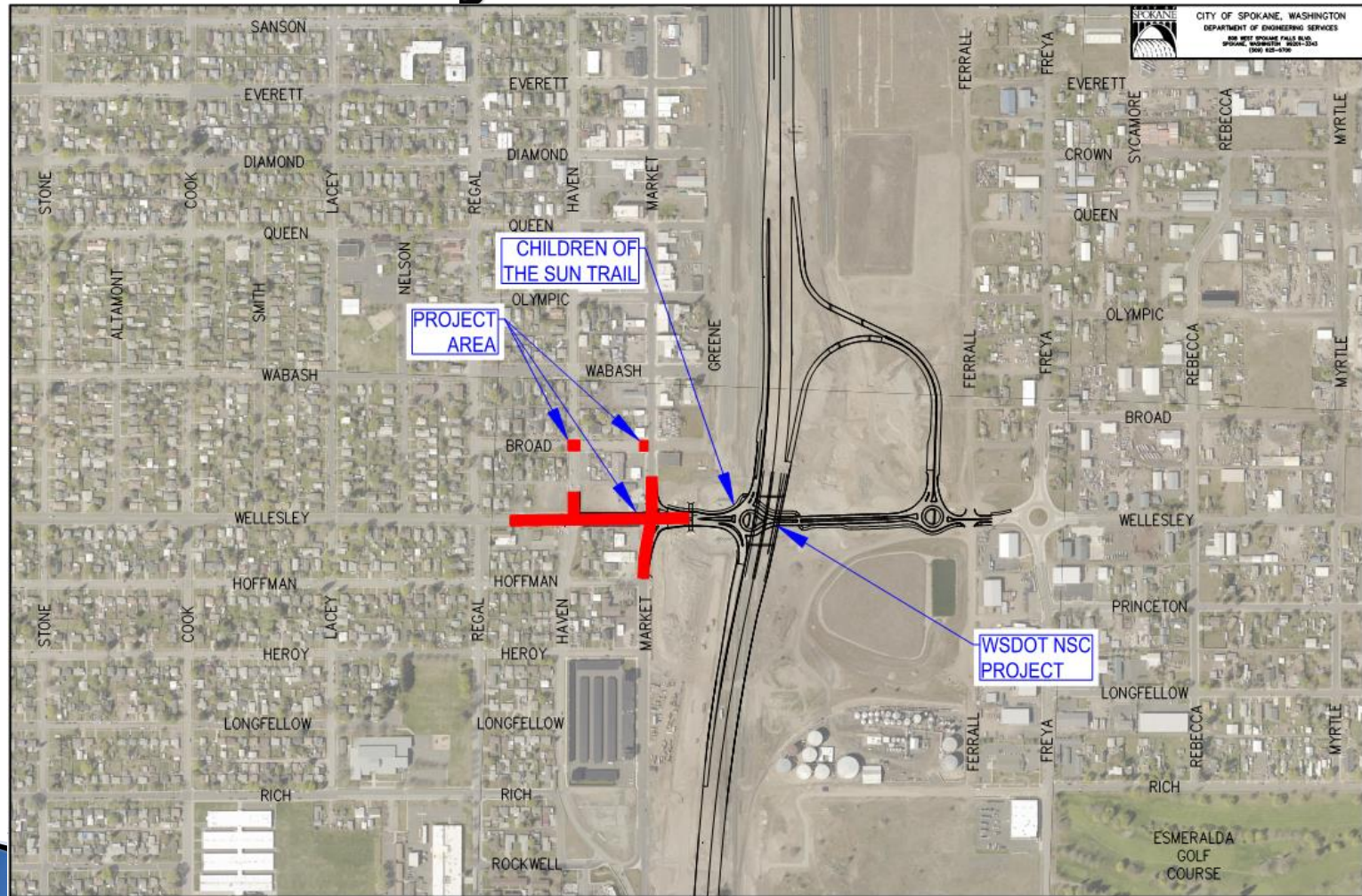

PURPOSE OF THE MEETING

- **Project Status Update**
- **Project Justification/Overview**
- **Traffic Impacts and Durations**
- **Detour Routes**

CONSTRUCTION SCHEDULE

- ▶ **Start: Late April or early June 2022**
 - ▶ **Duration: Approximately 6 months**
 - ▶ **End: Late October or early November 2022**

 - ▶ **Note: Construction schedule is approximate and is subject to change.**
- 

PROJECT OVERVIEW/JUSTIFICATION

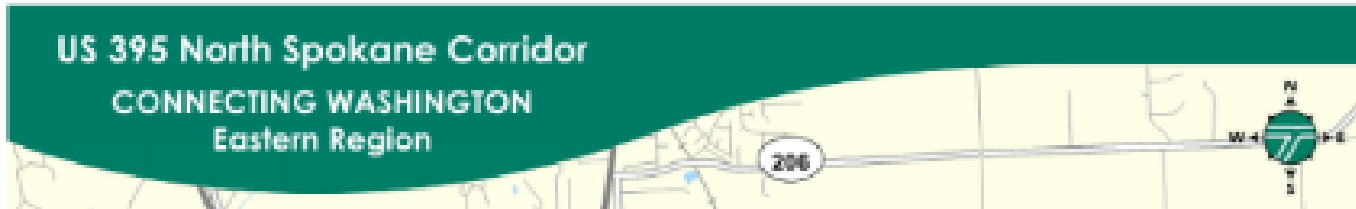

- This project is necessary to lower the Wellesley/Market intersection to properly connect with WSDOT's North Spokane Corridor improvements.
- Widen Wellesley Ave. between Haven St. and Market St. from 4 to 5 lanes to increase intersection capacity in anticipation of future traffic conditions.
- Replace and lower the existing 30" and 12" water mains in Wellesley Ave. and Market St.

PROJECT OVERVIEW - CONTINUED

- **Modify the storm drainage system throughout the project area.**
- **Modify the traffic signal system at Wellesley/Haven.**
- **Replace the traffic signal system at Wellesley/Market.**
- **New curbs and sidewalks throughout the project area.**
- **At the Haven/Broad intersection, install an additional sanitary sewer manhole in Haven St.**
- **Other improvements to the sewer, water, and storm systems (hydrants, water services, etc.) as necessary.**

PROJECT AREA –WELLESLEY AVE.

PHASE 1: WELLESLEY & MARKET

PHASE 2: HAVEN INTERSECTION & BROAD INTERSECTION

EXHIBIT 1: WELLESLEY AVE.



CITY OF SPOKANE, WASHINGTON
DEPARTMENT OF ENGINEERING SERVICES
808 WEST SPOKANE FALLS BLVD.
SPOKANE, WASHINGTON 99201-3343
(509) 625-6700



SCALE
30 15 0 30 60
FEET

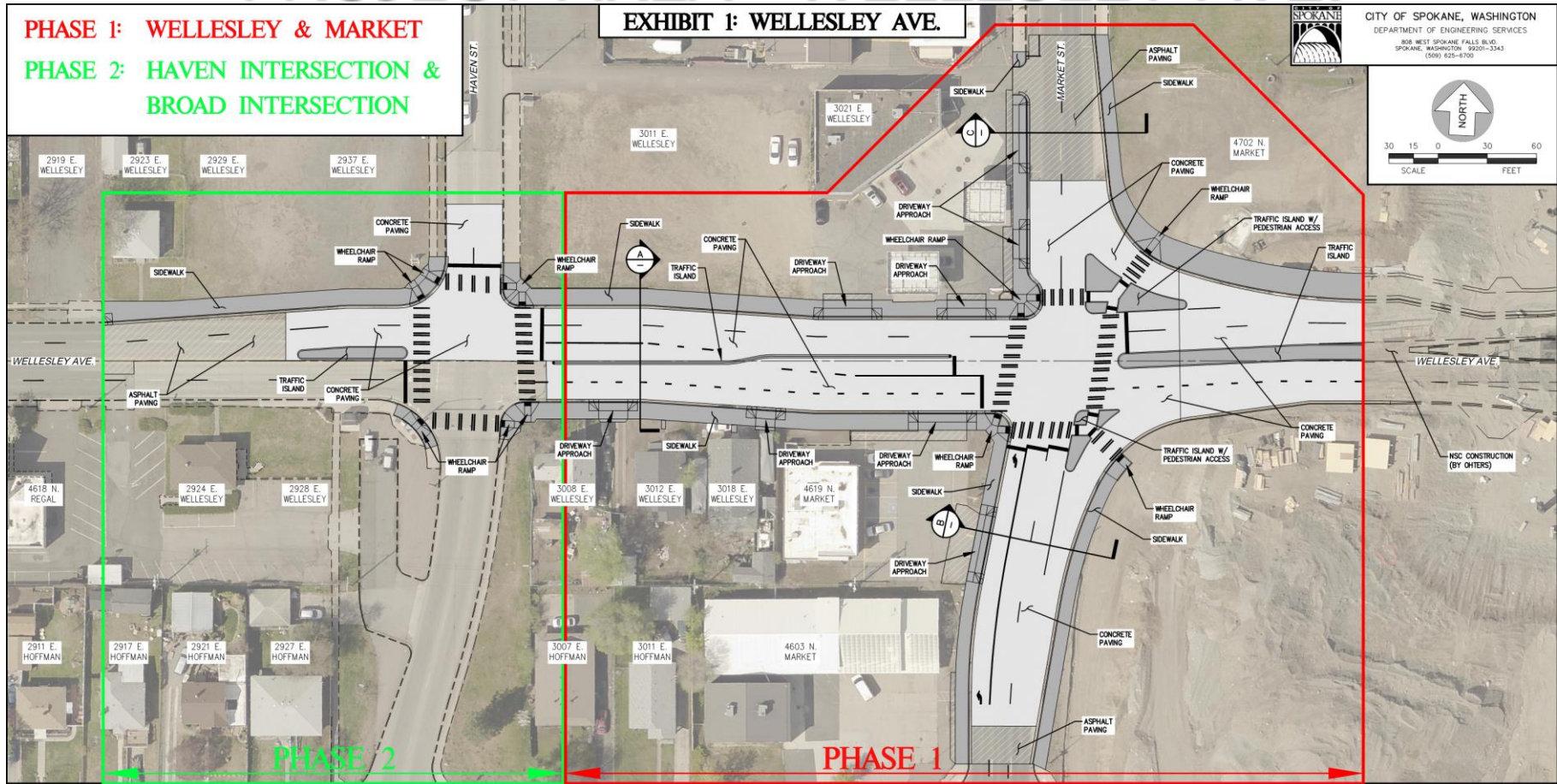

PHASE 2

- Replacing the 12" water main.
- Stormwater system revisions.
- Widening Wellesley Ave. roadway.
- New curbs and sidewalks
- Installing concrete panels along Wellesley Ave. and Haven St.

PHASE 1

- Lowering the 12" and 30" water mains.
- Stormwater system revisions.
- Widening the Wellesley Ave. and Market St. roadways.
- New curbs and sidewalks.
- Lowering the Market/Wellesley intersection.
- Installing concrete panels along Wellesley Ave. and Market St.

PROJECT AREA – BROAD AVE.

NSC - WELLESLEY AVENUE PHASE 2
WEST OF HAVEN STREET TO
EAST OF MARKET STREET

EXHIBIT 2: BROAD AVE.



PROJECT AREA

Phase 2 – Broad Ave.

- Replace the sewer manhole in the Haven/Broad intersection.
- Abandon existing sewer main in Broad Ave. between Haven St. and Market St.

WORK OVERVIEW

- Due to long intersection shutdowns the project will be phased as follows:

PHASE 1

- The work along Market St. and Wellesley Ave. from just east of Haven St. to the tie in point east of Wellesley Ave.
- Work during this phase includes:
 - Lowering the 12" and 30" water mains.
 - Stormwater system revisions.
 - Widening the Wellesley Ave. and Market St. roadways.
 - New curbs and sidewalks.
 - Lowering the intersection.
 - Installing concrete panels along Wellesley Ave. and Market St.



WORK OVERVIEW – CONTINUED

PHASE 2

- The work from east of Haven St. through the Haven St. intersection and to the westerly project limits on Wellesley Ave.
- This phase also includes the work at the Broad Ave. and Haven St. intersection.
- Work during this phase includes:
 - Replacing the 12" water main.
 - Stormwater system revisions.
 - Widening Wellesley Ave. roadway.
 - New curbs and sidewalks
 - Installing concrete panels along Wellesley Ave. and Haven St.



TRAFFIC IMPACTS AND DURATION

Phase 1- Market St. and Wellesley Ave. East of Haven St.

- Traffic converted to two-way, with one lane in each direction, and detoured to Haven St. from the Y's north and south of the project.
- While traffic is detoured onto Haven St. motorists will be able to turn east on side streets to get to their destination business.
- Business signs will be placed on Haven St at each intersection to inform drivers where to turn for businesses located on Market St.
- Approximately 4 months to complete Phase 1.



TRAFFIC IMPACTS AND DURATION

Phase 2 - Haven St., Broad St and Wellesley Ave. West of Haven St.

- Traffic converted to two-way, with one lane in each direction, and detoured to Market St. from the Y's north and south of the project.
- While traffic is detoured onto Market St. motorists will be able to turn west on side streets to get to their destination.
- Wellesley Ave. between Market St. and Haven St. will be closed.
- Approximately 2 months to complete Phase 2.



DETOUR ROUTE - PHASE 1

- Notes:
- 1. Business open signs shall be placed on Haven St. at each intersection from Heroy Ave. to Joseph Ave.
 - 2. Market St. converted to one lane each direction outside of work areas.

Wellesley Ave.-
One Lane Kept
Open for Each
Direction

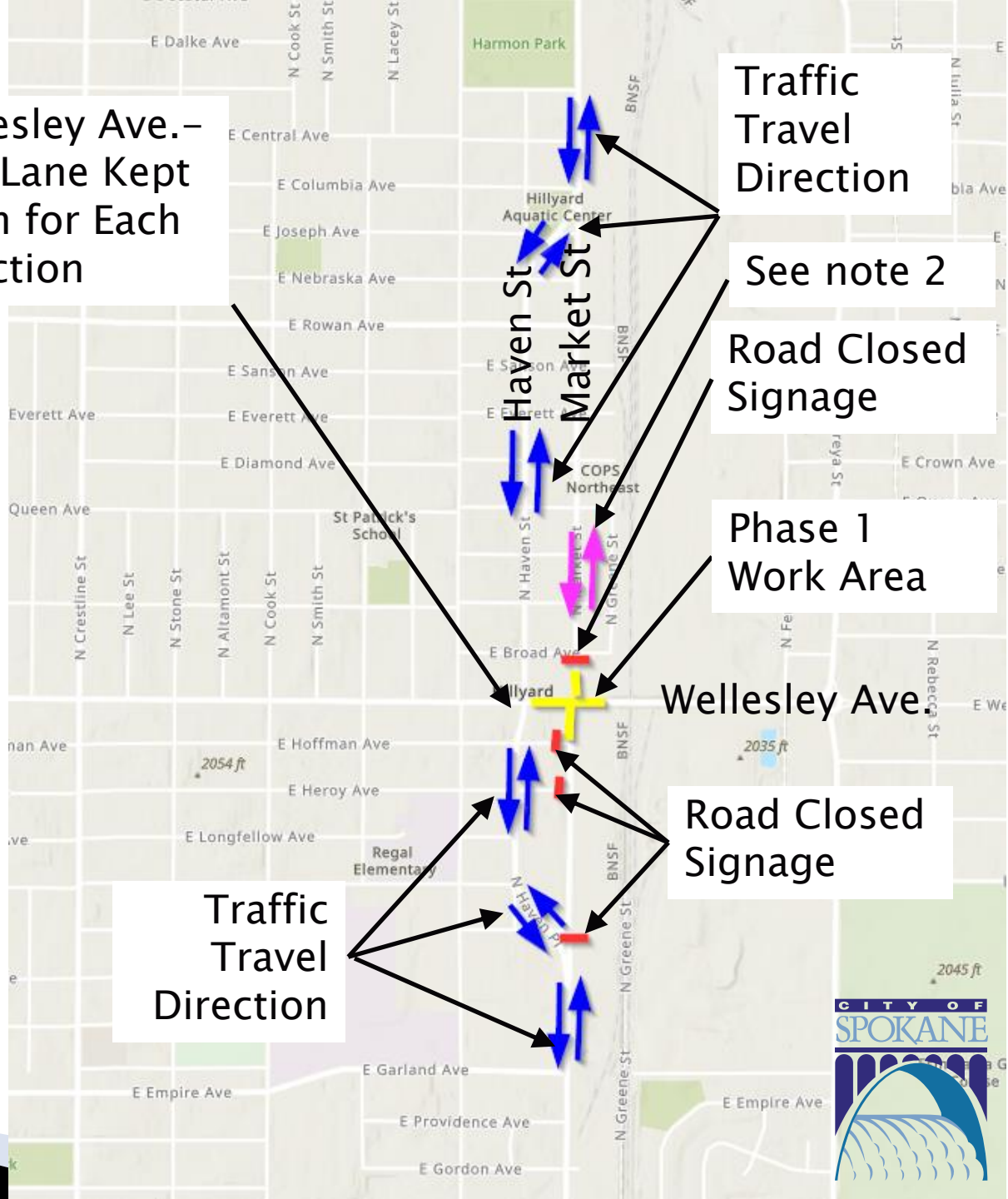

Traffic
Travel
Direction

See note 2

Road Closed
Signage

Phase 1
Work Area

Wellesley Ave.

Road Closed
Signage

Traffic
Travel
Direction



DETOUR ROUTE - PHASE 2

- Notes:
- 1. Business open signs shall be placed on Haven St. at each intersection from Heroy Ave. to Joseph Ave.
 - 2. Haven St. converted to one lane each direction outside of work areas.

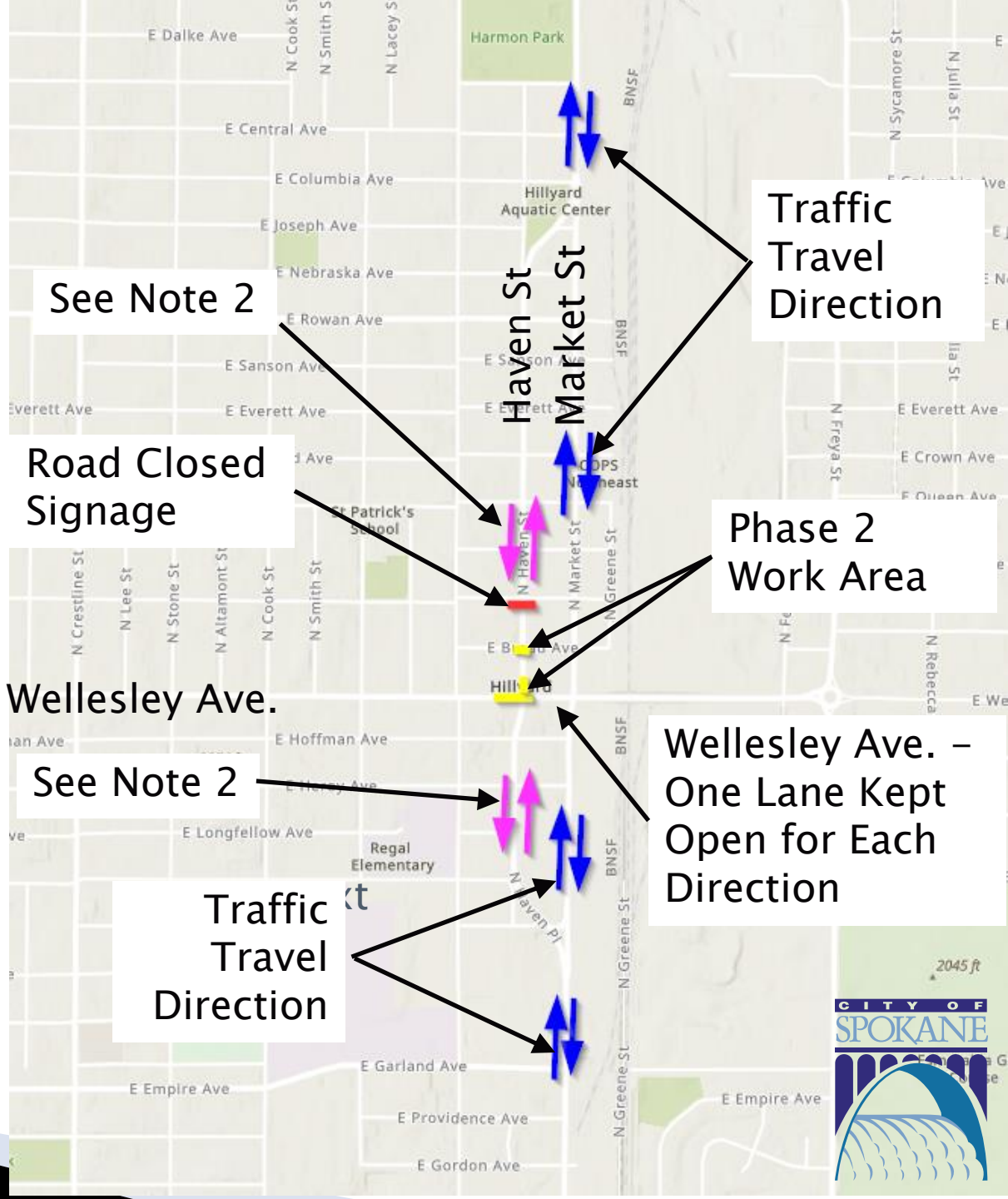

Questions / Comments

Contact:

David St. Pierre
Senior Engineer

509-625-6700 or dstpierre@spokanecity.org
or

Karin Janssen
Constructions Relations Manager
509-625-6102 or kjanssen@spokanecity.org

Website for construction information:
<https://my.spokanecity.org/projects/wellesley-market-revisions>

