

3 WALL SKYWALK - NORTH ELEVATION
Scale: 1/4" = 1'-0"

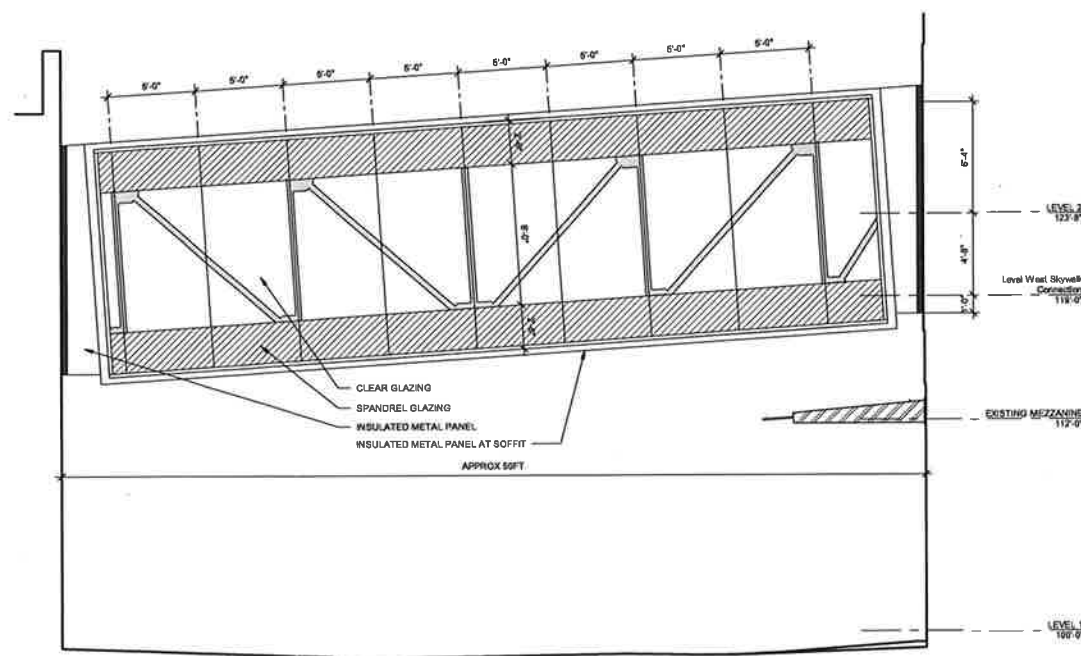

4 WALL SKYWALK - SOUTH ELEVATION
Scale: 1/4" = 1'-0"

MACY'S BUILDING REDEVELOPMENT
618 W. MAIN AVE

NAC
ARCHITECTURE
NACARCHITECTURE.COM
1200 WEST BIVENS DRIVE
SPokane WA 99201
PH: 509.325.4545

PROJECT NO: 111-16075
DRAWN: CMD
CHECKED: Checker
DATE: 12/21/16

WALL SKYWALK
ELEVATIONS +
DETAILS

A1.32