

Asphalt area  $512 + 63 = 575$

Turvey Mansion - 1521 East Illinois  
Tom Sawyer  
999 - 2473  
Scale

$\frac{1}{4}'' = 2 \text{ ft}$

874048

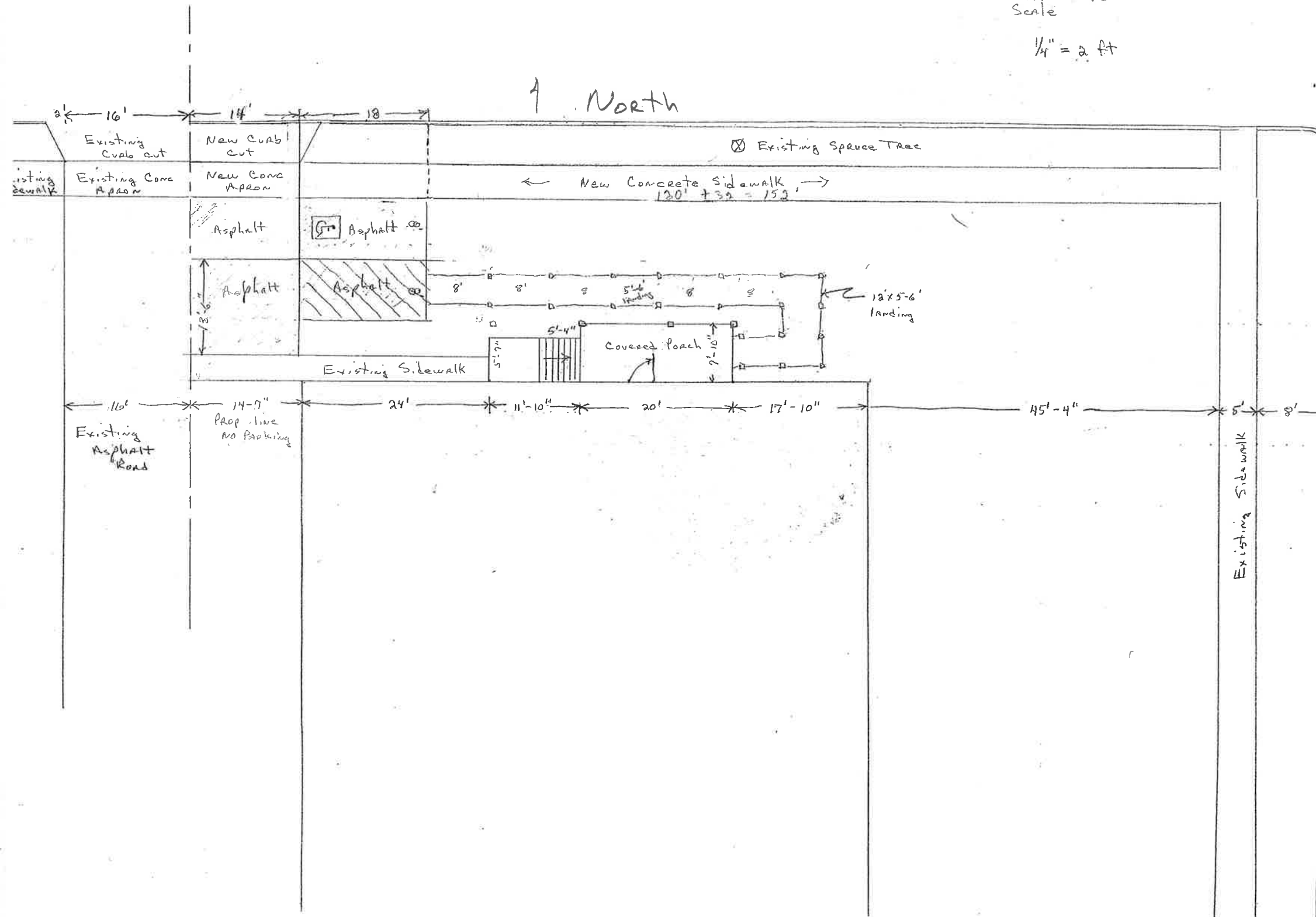

APPROVED  
OVER THE COUNTY

CITY OF SPOKANE  
DEPARTMENT OF BUILDING

THIS SET OF PLANS AND SPECIFICATIONS MUST BE KEPT ON THE JOB AT ALL TIMES AND IT IS UNLAWFUL TO MAKE CHANGES OR ALTERATIONS WITHOUT WRITTEN PERMISSION FROM THE BUILDING DEPARTMENT. THE ISSUING OF A PERMIT OR STAMPING OF THIS PLAN AND SPECIFICATIONS SHALL NOT BE HELD TO PERMIT OR APPROVE THE VIOLATION OF ANY LAW.

DATE MAY 01 2014

TRAFFIC ENGINEERING  
APPROVED

BY Party Kells  
DATE 4/25/14