

710 SECOND AVENUE SUITE 1400
SEATTLE, WASHINGTON 98104-1710
T. 206.245.2100 F. 206.245.2101

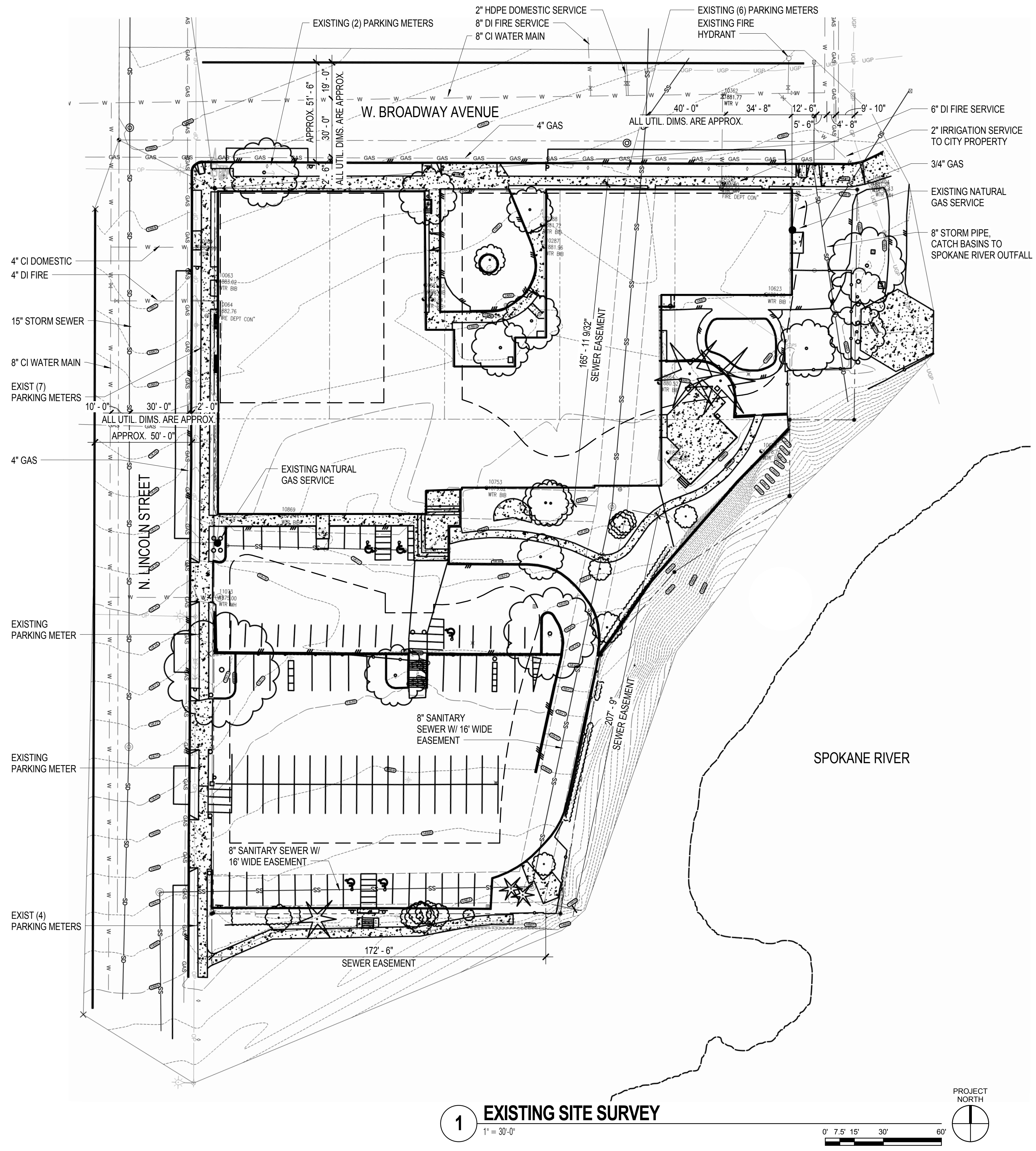

PROJECT	
THE FALLS	
829 W. BROADWAY AVE SPOKANE, WA. 99201	
OWNER	
CONSULTANT	
ISSUED	
MARK	DATE DESCRIPTION
	07/14/2017 SHORELINE PERMIT
PROJECT NO. LBST01.17.013	
DRAWN BY RWH	
ISSUE DATE 7/14/2017	
SEAL	
SHEET TITLE / NUMBER	
EXISTING SITE SURVEY	
A1.2S	

PROJECT

THE FALLS

829 W. BROADWAY AVE
SPOKANE, WA. 99201

OWNER

CONSULTANT

ISSUED

MARK	DATE	DESCRIPTION
	07/14/2017	SHORELINE PERMIT

PROJECT NO. LBST01.17.013

DRAWN BY PL

ISSUE DATE 7/14/2017

SEAL

SHEET TITLE / NUMBER

EXTERIOR
ELEVATION

A4.1S

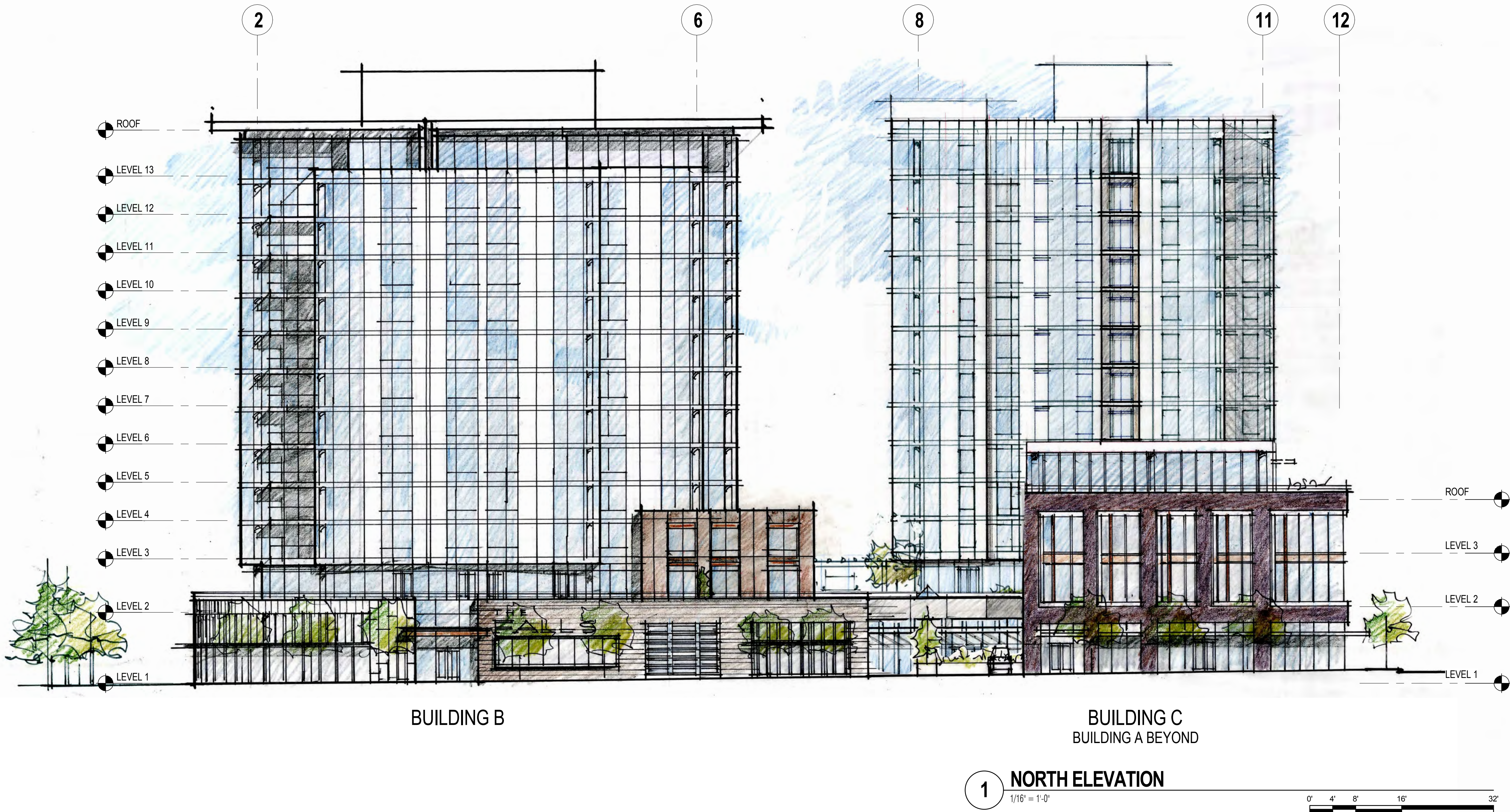

710 SECOND AVENUE SUITE 1400
SEATTLE, WASHINGTON 98104-1710
T. 206.245.2100 F. 206.245.2101

PROJECT

THE FALLS

829 W. BROADWAY AVE
SPOKANE, WA. 99201

OWNER

CONSULTANT

ISSUED

MARK	DATE	DESCRIPTION
	07/14/2017	SHORELINE PERMIT

PROJECT NO. LBST01.17.013

DRAWN BY PL

ISSUE DATE 7/14/2017

SEAL

SHEET TITLE / NUMBER

EXTERIOR
ELEVATION

A4.2S



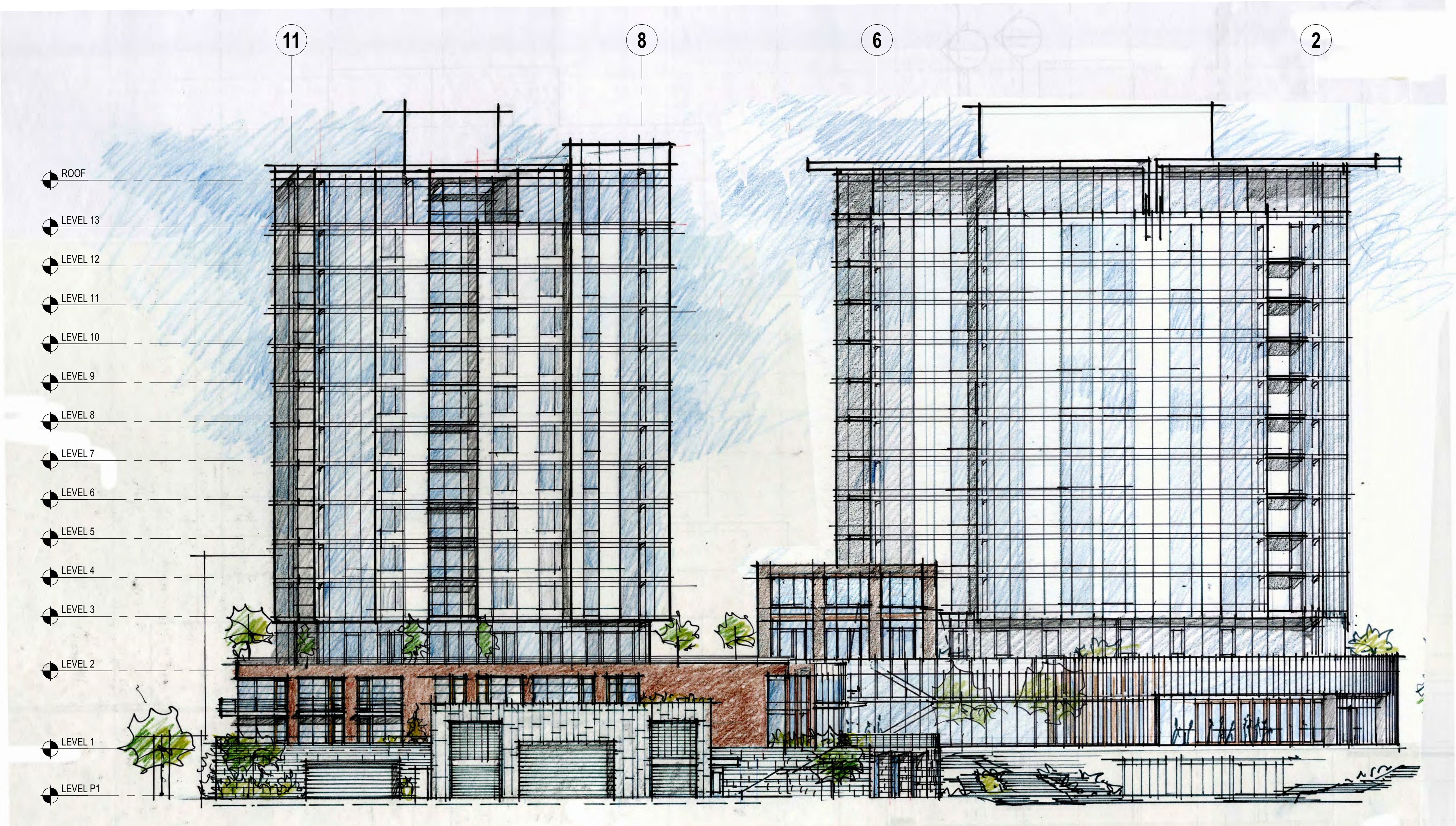

BUILDING A

BUILDING B

1 SOUTH ELEVATION
1/16" = 1'-0"

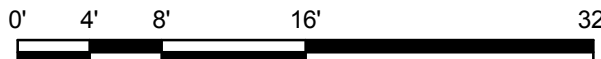

PROJECT

THE FALLS

829 W. BROADWAY AVE
SPOKANE, WA. 99201

OWNER

CONSULTANT

ISSUED

MARK	DATE	DESCRIPTION
	07/14/2017	SHORELINE PERMIT

PROJECT NO. LBST01.17.013

DRAWN BY PL

ISSUE DATE 7/14/2017

SEAL

SHEET TITLE / NUMBER

EXTERIOR
ELEVATION

A4.3S



1 WEST ELEVATION
1/16" = 1'-0"

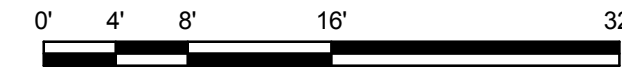

PROJECT

THE FALLS

829 W. BROADWAY AVE
SPOKANE, WA. 99201

OWNER

CONSULTANT

ISSUED

MARK	DATE	DESCRIPTION
	07/14/2017	SHORELINE PERMIT

PROJECT NO. LBST01.17.013

DRAWN BY PL

ISSUE DATE 7/14/2017

SEAL

SHEET TITLE / NUMBER

**EXTERIOR
ELEVATION**

A4.4S

710 SECOND AVENUE SUITE 1400
SEATTLE, WASHINGTON 98104-1710
T. 206.245.2100 F. 206.245.2101

PROJECT	
THE FALLS	
829 W. BROADWAY AVE SPOKANE, WA. 99201	
OWNER	
CONSULTANT	
ISSUED	
MARK	DATE DESCRIPTION
	07/14/2017 SHORELINE PERMIT
PROJECT NO. LBST01.17.013	
DRAWN BY NG	
ISSUE DATE 7/14/2017	
SEAL	
SHEET TITLE / NUMBER	
BUILDING SECTION	
A4.5S	

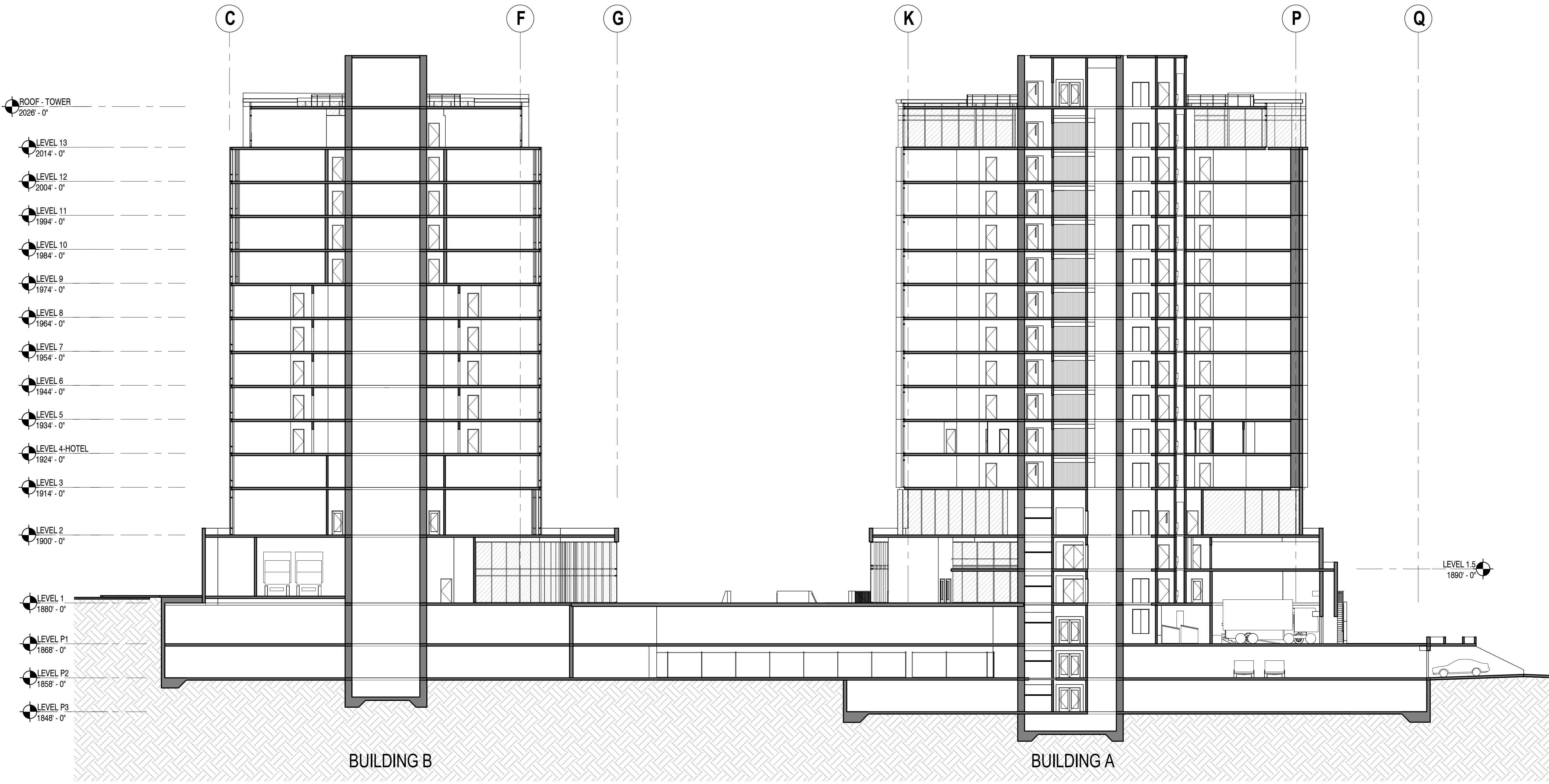

1 BUILDING SECTION LOOKING EAST
1/16" = 1'-0"
0' 4' 8' 16' 32'

710 SECOND AVENUE SUITE 1400
SEATTLE, WASHINGTON 98104-1710
T. 206.245.2100 F. 206.245.2101

PROJECT

THE FALLS

829 W. BROADWAY AVE
SPOKANE, WA. 99201

OWNER

CONSULTANT

ISSUED		
MARK	DATE	DESCRIPTION
	07/14/2017	SHORELINE PERMIT

PROJECT NO. LBST01.17.013

DRAWN BY NG

ISSUE DATE 7/14/2017

SEAL

SHEET TITLE / NUMBER

BUILDING
SECTION

A4.6S

