

NE ¼ OF THE NE ¼ OF SEC 12 T 24 N., R 42 E. W.M.

# OFF SITE WATER UTILITY PLAN FOR "THE SUMMIT"

**UNDERGROUND SERVICE ALERT**  
ONE-CALL NUMBER  
**811**  
CALL TWO BUSINESS DAYS  
BEFORE YOU DIG

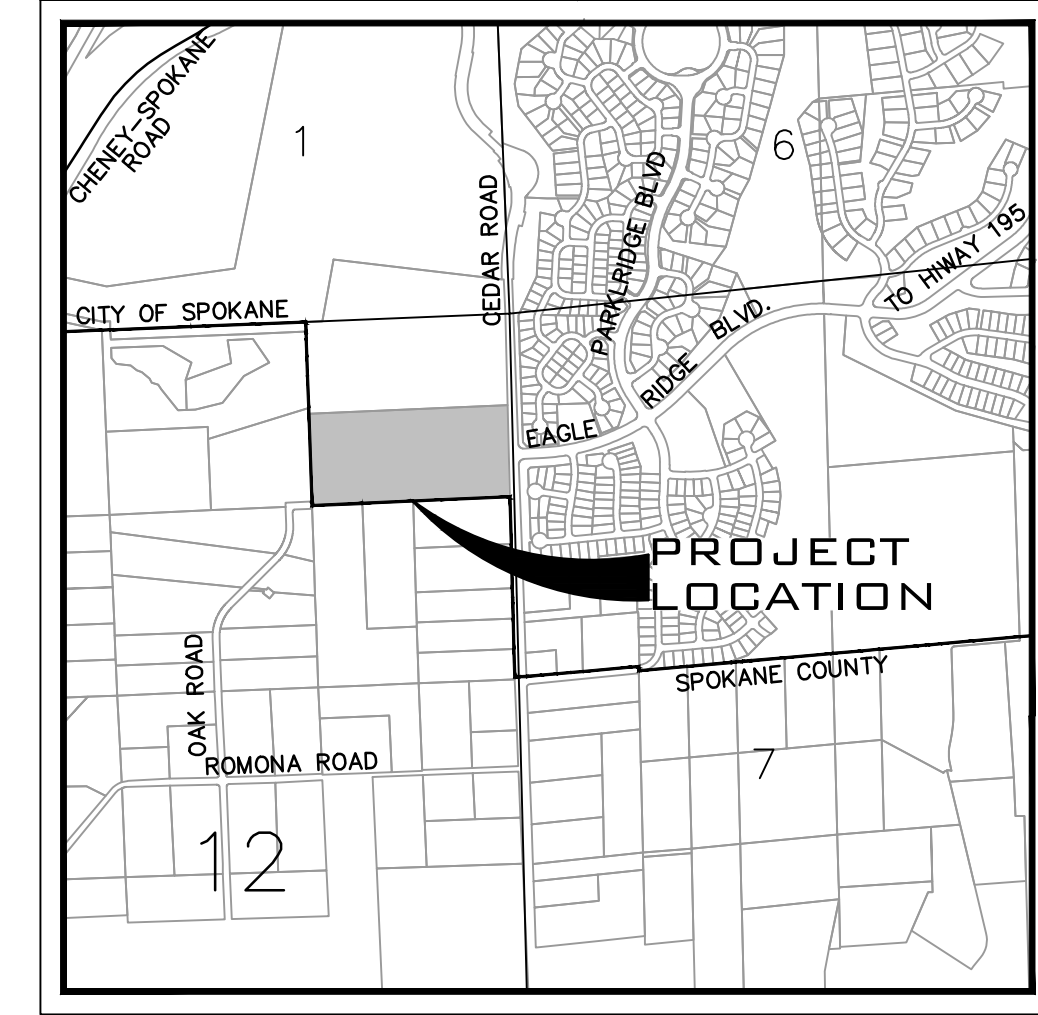
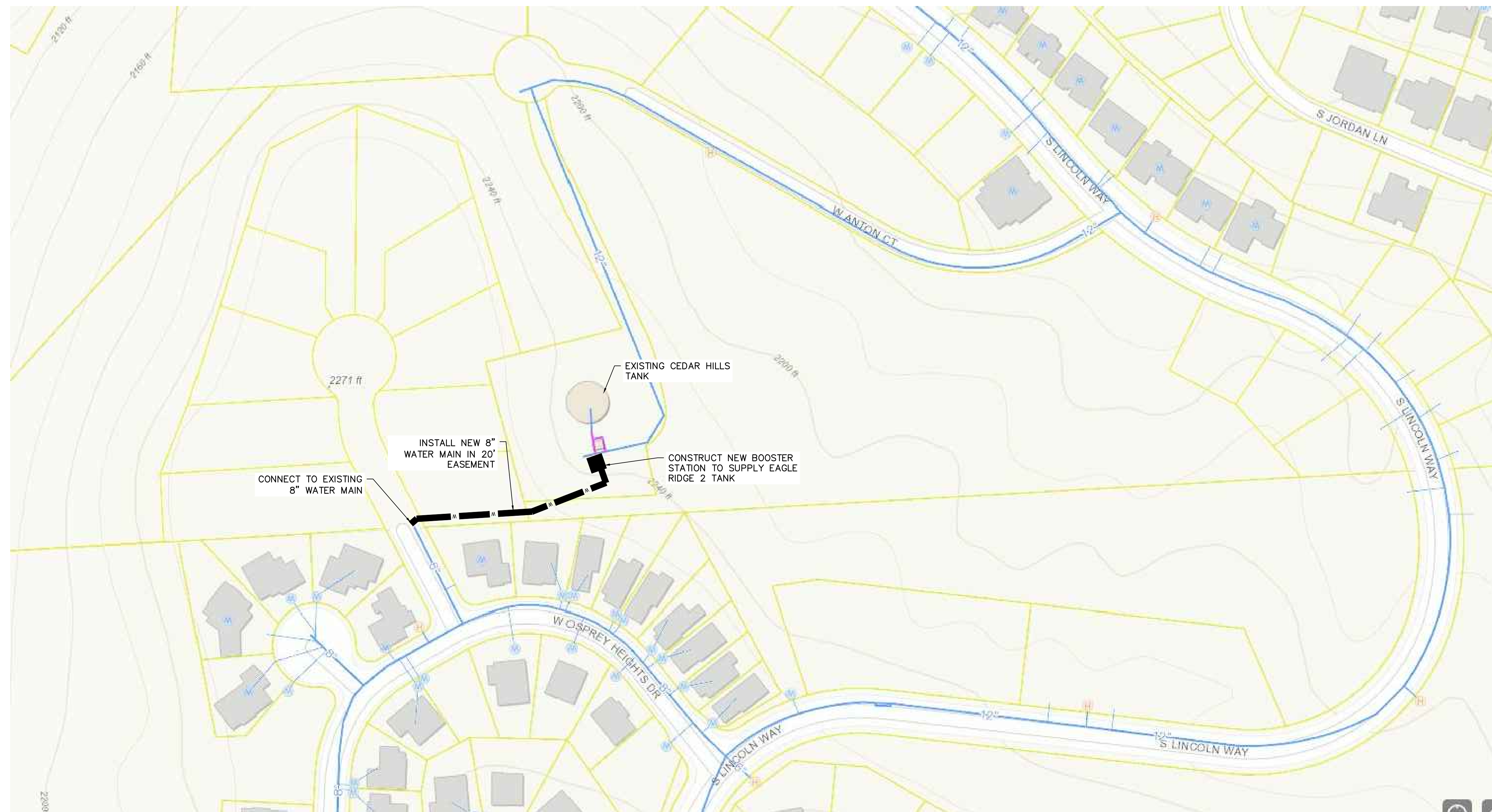

VICINITY MAP

**SURVEYOR/CONTACT**  
WHIPPLE CONSULTING ENGINEERS  
21 S. PINES ROAD  
SPOKANE VALLEY, WA 99216  
PHONE: 509-893-2617  
CONTACT: JON GORDON P.L.S.  
JGORDON@WHIPPLECE.COM

**ENGINEER/CONTACT**  
WHIPPLE CONSULTING ENGINEERS  
21 S. PINES ROAD  
SPOKANE VALLEY, WA 99216  
PHONE: 509-893-2617  
CONTACT: RAY KIMBALL, P.E.  
RKIMBALL@WHIPPLECE.COM

**PROPERTY OWNER**  
OO LAND HOLDINGS, LLC  
19425 E BROADWAY AVE  
SPOKANE VALLEY, WA 99016  
509.241.3555 SCOTT KRAJACK

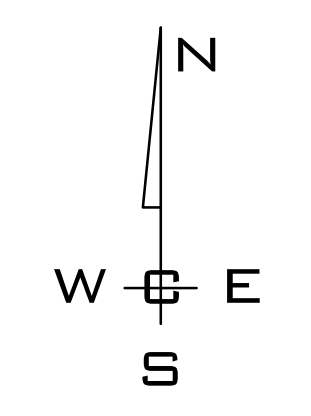

P:\WCE\WORK\SPRINGS PROJECTS\2018-2019\THE SUMMIT (REF 18-2020)\WORK\18-2020\PROJECT-3181918DW.PLOT DATE: 05/20/19

NAVD - 88  
XXXX

NO.	DATE	BY	REVISIONS

<b>SCALE:</b>	<b>PROJ #:</b> 18-2178
<b>HORIZONTAL:</b>	<b>DATE:</b> 3/12/19
<b>NONE</b>	<b>DRAWN:</b> RDK
<b>VERTICAL:</b>	<b>REVIEWED:</b>

<input type="checkbox"/> CIVIL	<p>WHIPPLE CONSULTING ENGINEERS 21 SOUTH PINES ROAD SPOKANE VALLEY, WA 99206 PH: 509-893-2617 FAX: 509-926-0227</p>
<input type="checkbox"/> STRUCTURAL	
<input type="checkbox"/> SURVEYING	
<input type="checkbox"/> TRAFFIC	
<input checked="" type="checkbox"/> PLANNING	
<input type="checkbox"/> OTHER	

**THE SUMMIT**  
**OFF SITE WATER PLAN**  
**LATAH VALLEY**  
**SPOKANE, WA**

**SHEET**  
**1 OF 1**

JOB NUMBER  
**18-2178**