

P:\60481789 CSO 26 Final Design\900-CAD-GIS\920-GIS or Graphics\Permitting 7-25-2016\CSO 26 Spokane Falls Control Facility Exhibit 7-25-2016.mxd

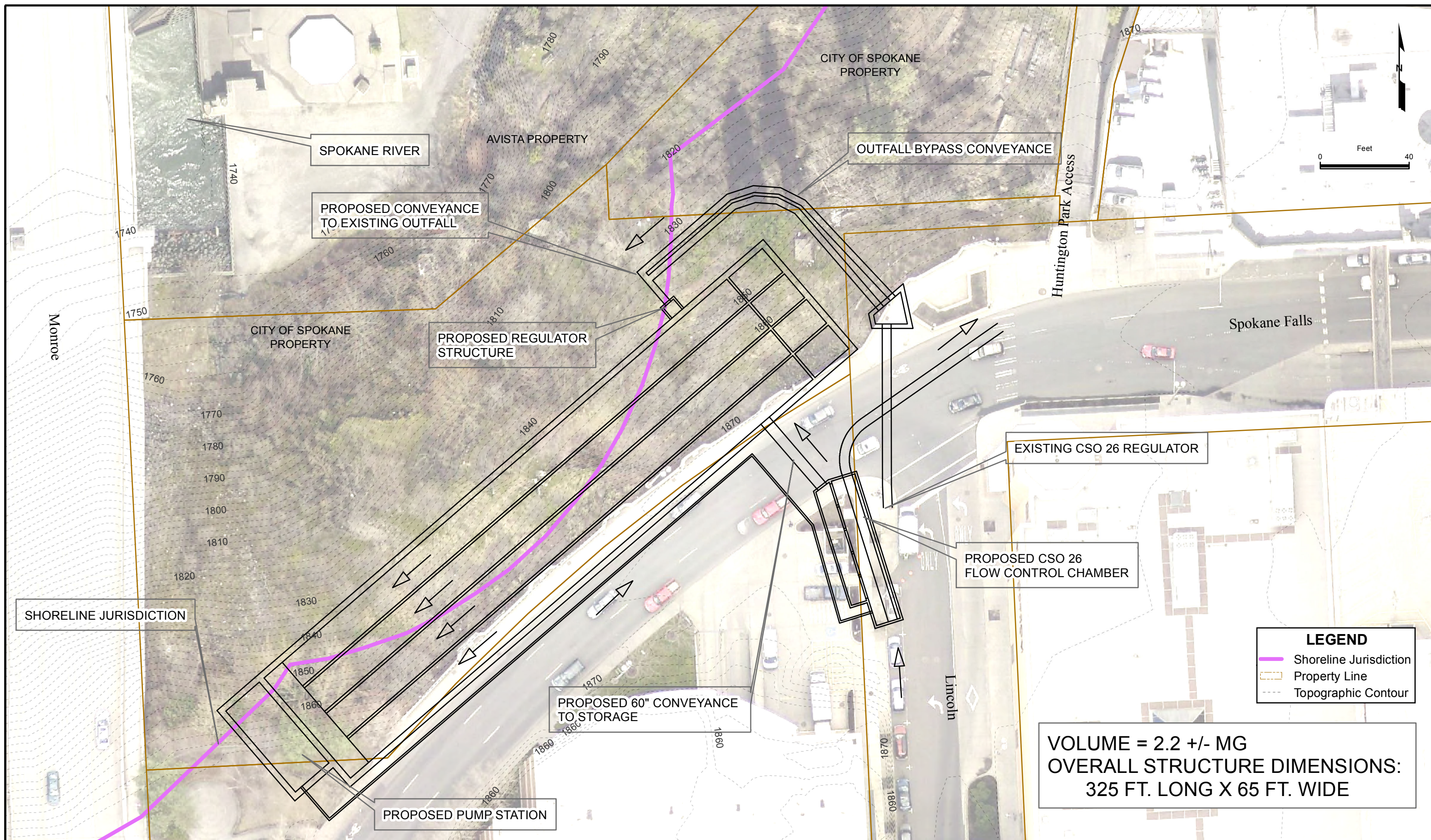

THIS IS NOT A LEGAL DOCUMENT: THE INFORMATION SHOWN ON THIS MAP IS COMPILED FROM VARIOUS SOURCES AND IS SUBJECT TO CONSTANT REVISION. INFORMATION SHOWN ON THIS MAP SHOULD NOT BE USED TO DETERMINE THE LOCATION OF FACILITIES IN RELATIONSHIP TO PROPERTY LINES, SECTION LINES, STREETS, ETC.

NOTE: THE ELECTRICAL/MECHANICAL ROOMS ARE ASSUMED TO BE LOCATED DIRECTLY ABOVE THE NORTHEAST END OF THE SPOKANE FALLS CONTROL FACILITY

DATUM: NAVD88
DRAFT

DRAWN:
BMR
CHECKED:
-
DATE:
07-25-2016

AECOM



**SPOKANE FALLS CSO 26
CONTROL FACILITY PROPOSED LAYOUT**

PROJECT NO.
60442715

FIGURE NO. **1**