

# SOZO CHURCH-ADDITIONS AND MODERNIZATION

PRELIMINARY  
NOT FOR  
CONSTRUCTION

## SOZO CHURCH

2131 W WOODSIDE AVE SPOKANE WASHINGTON

JOB NUMBER: 24007



210 E Lakeside Ave  
Coeur d'Alene, ID 83814  
t. 208.667.9402  
architectswest.com

05.07.2024 PRE-DEVELOPMENT

DATE PROJECT PHASE

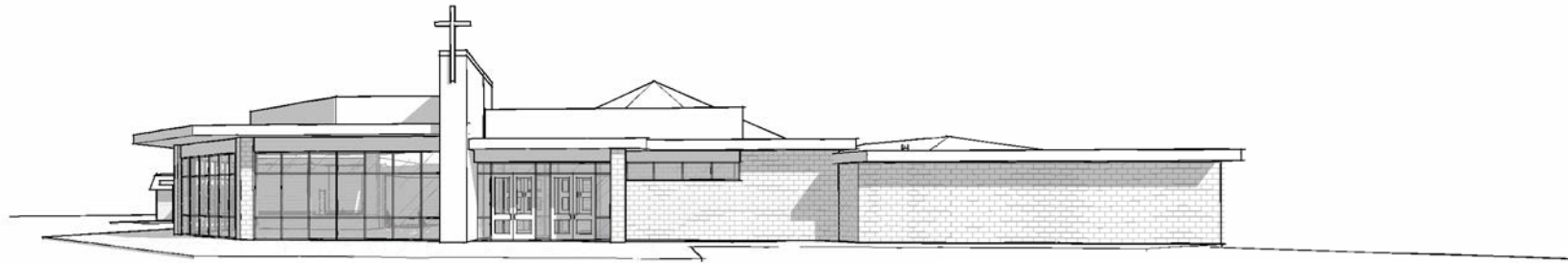

### DRAWING INDEX

A0.00 COVER SHEET  
A-0.1 ANALYSIS  
A-0.2 SITE PLAN  
A-1 CODE PLAN-FLR 1  
A-2 CODE PLAN-FLR 2

### SITE MAP



### VICINITY MAP

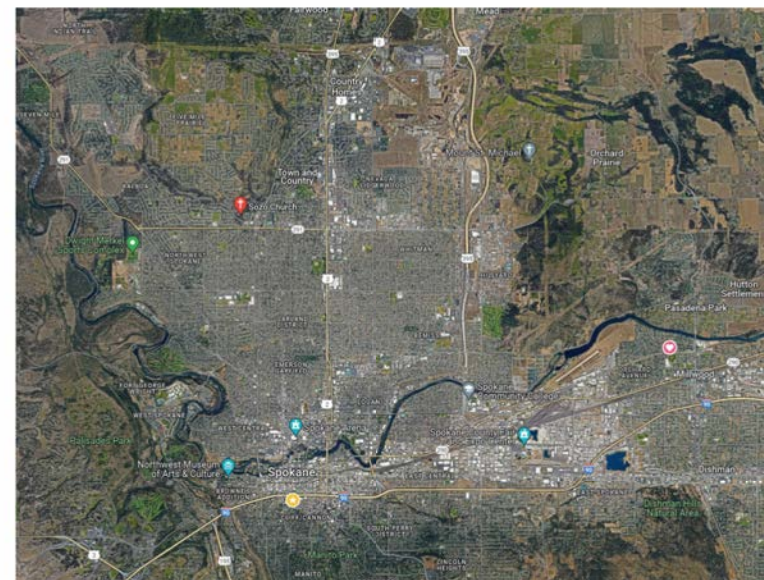

### PROJECT CONTACTS

#### OWNER

Phone: \_\_\_\_\_  
Email: \_\_\_\_\_

#### ARCHITECT OF RECORD

ARCHITECTS WEST

Phone: \_\_\_\_\_  
Email: \_\_\_\_\_

Phone: \_\_\_\_\_  
Email: \_\_\_\_\_

Phone: \_\_\_\_\_  
Email: \_\_\_\_\_

Phone: \_\_\_\_\_  
Email: \_\_\_\_\_

Phone: \_\_\_\_\_  
Email: \_\_\_\_\_

Phone: \_\_\_\_\_  
Email: \_\_\_\_\_

Phone: \_\_\_\_\_  
Email: \_\_\_\_\_

Phone: \_\_\_\_\_  
Email: \_\_\_\_\_

Phone: \_\_\_\_\_  
Email: \_\_\_\_\_

Phone: \_\_\_\_\_  
Email: \_\_\_\_\_

A0.00

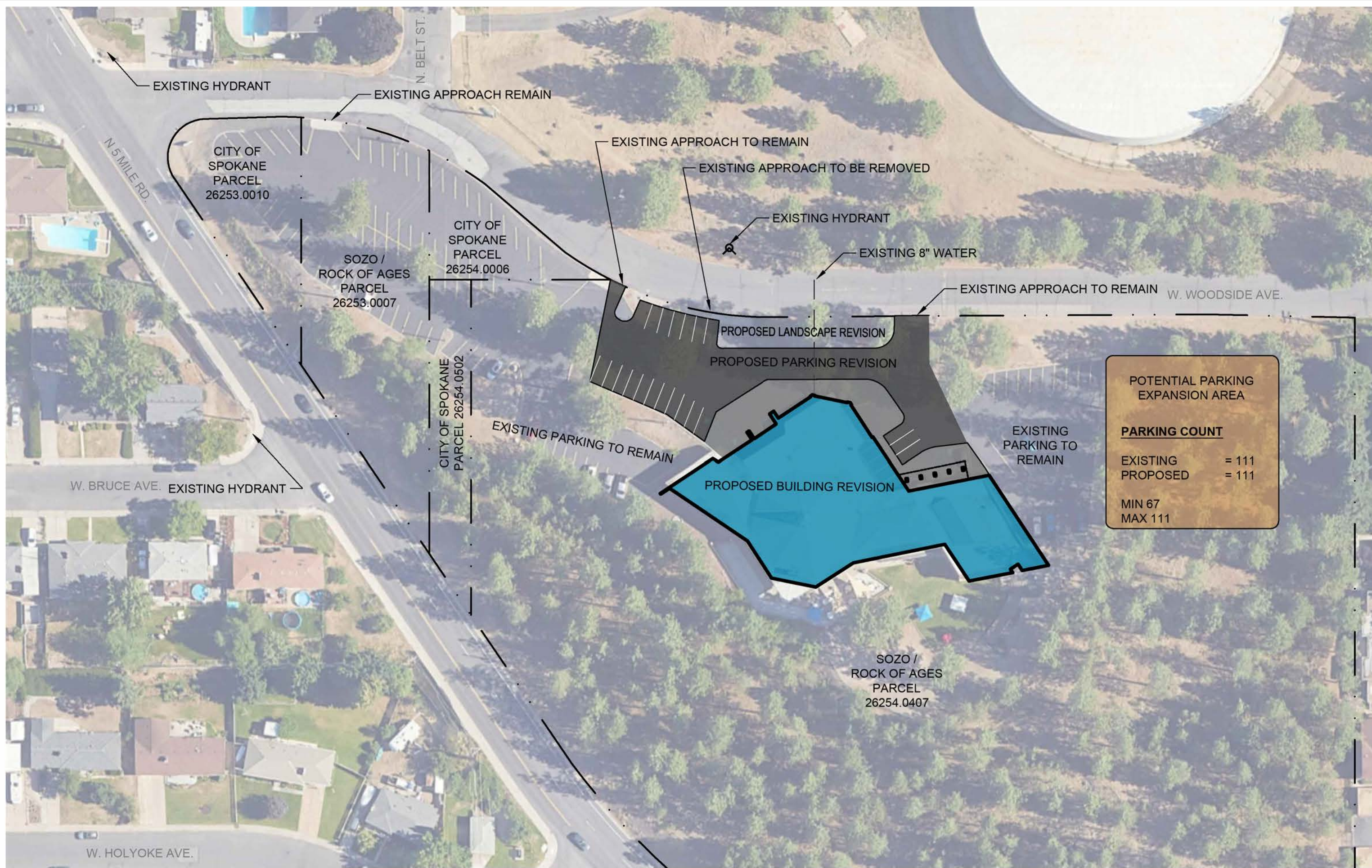

POTENTIAL PARKING EXPANSION AREA	
<b>PARKING COUNT</b>	
EXISTING	= 111
PROPOSED	= 111
MIN	67
MAX	111

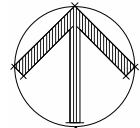

**SITE PLAN**

SCALE: 1" = 60'-0"



**SOZO CHURCH**

2131 W WOODSIDE AVE SPOKANE WASHINGTON

ARCHITECTS WEST, INC. 210 East Lakeside Avenue, Coeur d'Alene, ID 83814 208.667.9402

PLOTTED: 5/20/2024 12:03:55 PM FILE PATH: Autodesk Docs://24007 SOZO CHURCH RENNOVATION/24007 Sozo Massing Study.rvt

Phase: PRE-DEVELOPMENT  
 IssueDate: 05.07.2024  
 Revision: 04/02/24  
 PN: 24007  
 Copyright. 2023 All rights reserved

A-0.2

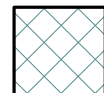
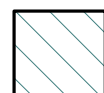
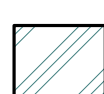
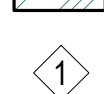

# PLAN LEGEND

-  EXISTING TYPE V-B CONSTRUCTION SPRINKLED
-  PHASE I RENNOVATION V-B CONSTRUCTION SPRINKLED
-  PHASE I ADDITION TYPE V-B CONSTRUCTION SPRINKLED
-  PHASE II RENNOVATION - FUTURE TYPE V-B CONSTRUCTION SPRINKLED
-  EXISTING SLIDING GLASS DOOR

## PHASE 1 MECH. EQUIPMENT REPLACEMENT

## ELECTRICAL SERVICE UPGRADE

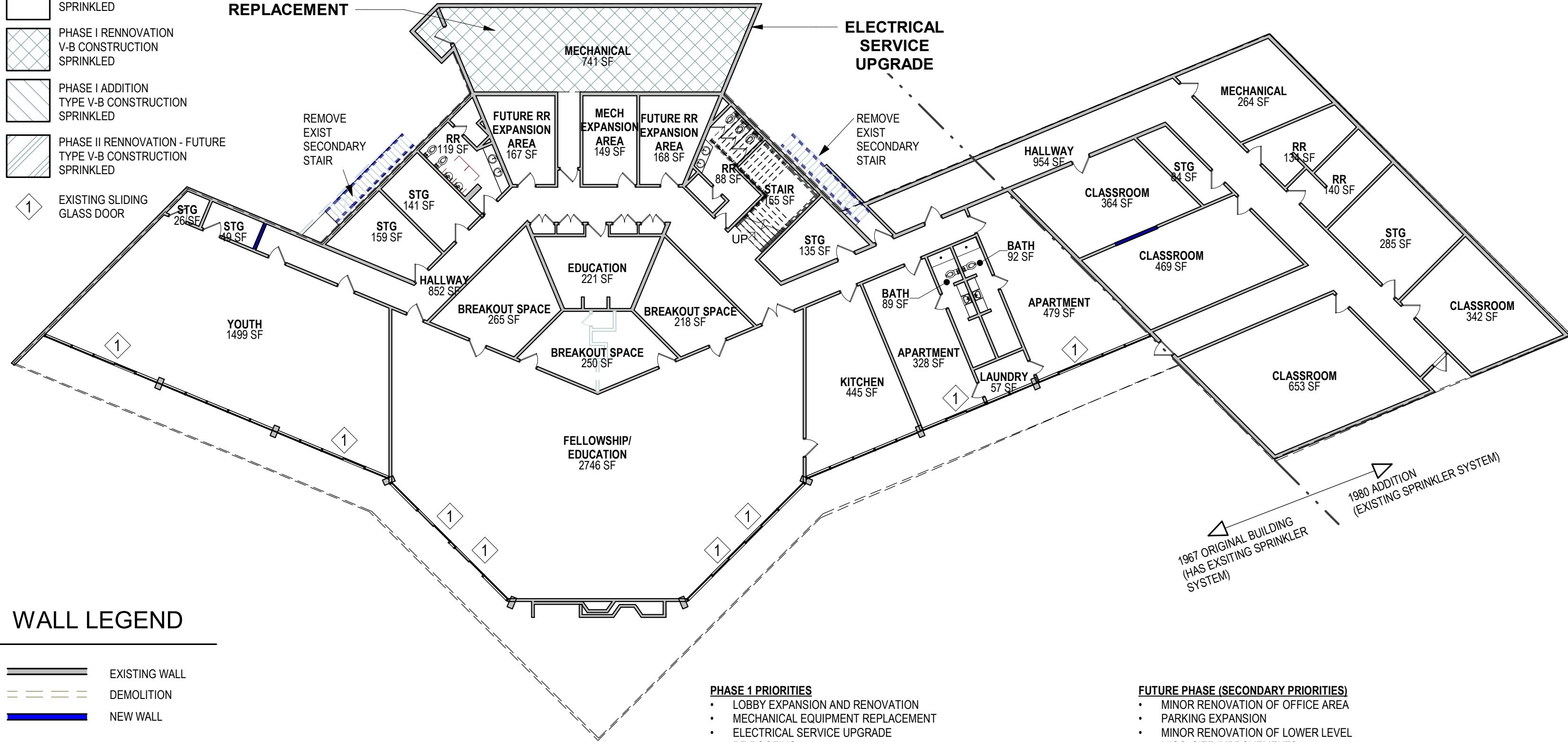

# WALL LEGEND

-  EXISTING WALL
-  DEMOLITION
-  NEW WALL

### PHASE 1 PRIORITIES

- LOBBY EXPANSION AND RENOVATION
- MECHANICAL EQUIPMENT REPLACEMENT
- ELECTRICAL SERVICE UPGRADE
- RE-ROOFING
- RECONFIGURE PARKING AROUND LOBBY EXPANSION
- EXPAND FIRE SPRINKLER SYSTEM TO 1967 PORTION OF MAIN LEVEL

### FUTURE PHASE (SECONDARY PRIORITIES)

- MINOR RENOVATION OF OFFICE AREA
- PARKING EXPANSION
- MINOR RENOVATION OF LOWER LEVEL
- MISC. SITE IMPROVEMENTS
- EXTERIOR WINDOW AND DOOR REPLACEMENT

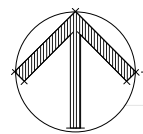

## FLOOR 1

16,454 SQ. FT.

SCALE: 1/16" = 1'-0"



### SOZO CHURCH

2131 W WOODSIDE AVE SPOKANE WASHINGTON

ARCHITECTS WEST, INC.

210 East Lakeside Avenue, Coeur d'Alene, ID 83814 208.667.9402

PLOTTED: 5/15/2024 3:43:36 PM

FILE PATH: AutodesK Docs://24007 SOZO CHURCH RENNOVATION/24007 Sozo Massing Study.rvt

Phase: PRE-DEVELOPMENT

IssueDate: 05.07.2024





Revision:

PN: 24007

Copyright. 2023 All rights reserved

A-1

# PLAN LEGEND

-  EXISTING  
TYPE V-B CONSTRUCTION  
SPRINKLED
-  PHASE I RENNOVATION  
V-B CONSTRUCTION  
SPRINKLED
-  PHASE I ADDITION  
TYPE V-B CONSTRUCTION  
SPRINKLED
-  PHASE II RENNOVATION - FUTURE  
TYPE V-B CONSTRUCTION  
SPRINKLED
-  EXISTING SLIDING  
GLASS DOOR

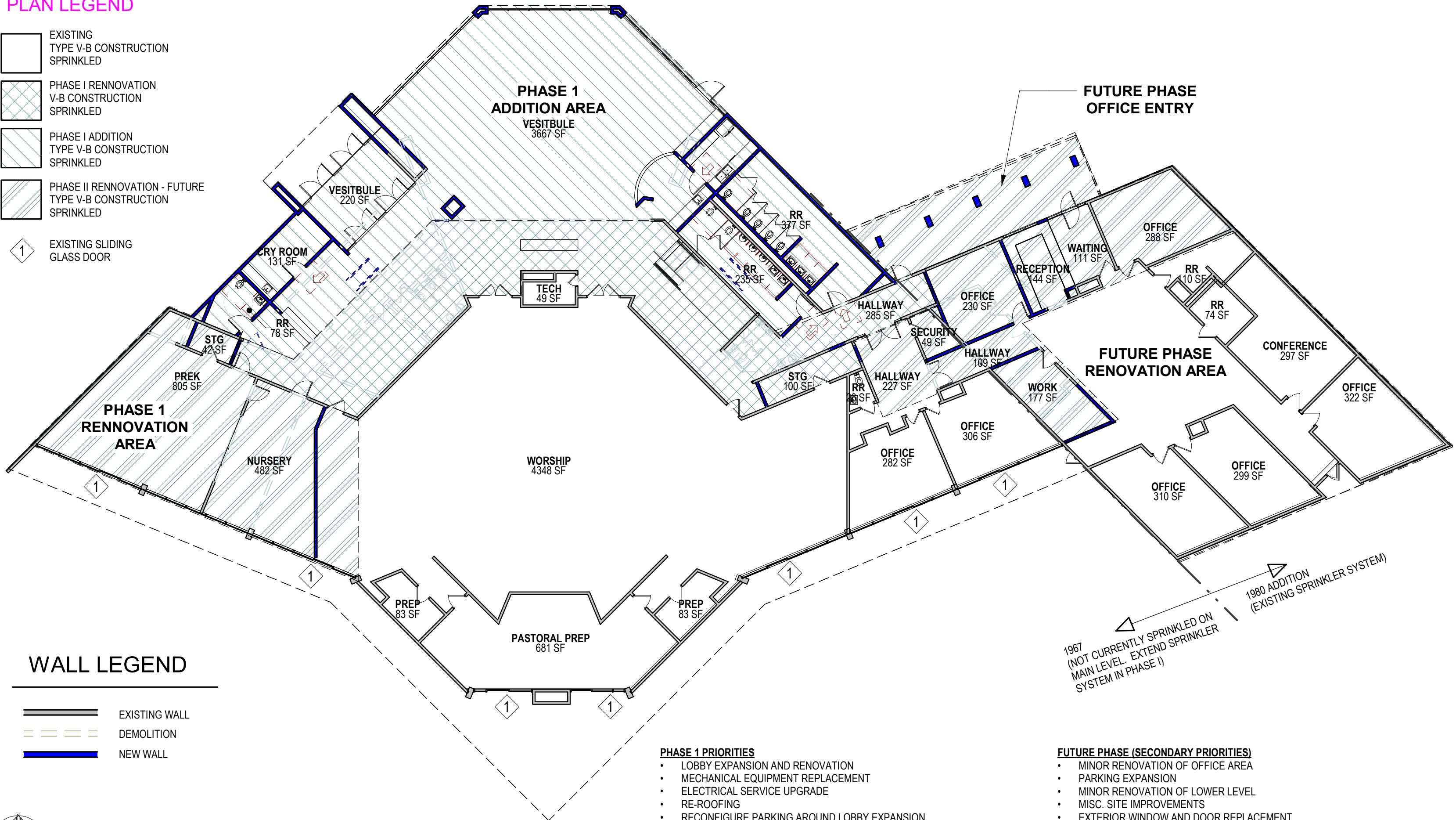

## WALL LEGEND

-  EXISTING WALL
-  DEMOLITION
-  NEW WALL

### PHASE 1 PRIORITIES

- LOBBY EXPANSION AND RENNOVATION
- MECHANICAL EQUIPMENT REPLACEMENT
- ELECTRICAL SERVICE UPGRADE
- RE-ROOFING
- RECONFIGURE PARKING AROUND LOBBY EXPANSION
- EXPAND FIRE SPRINKLER SYSTEM TO 1967 PORTION OF MAIN LEVEL

### FUTURE PHASE (SECONDARY PRIORITIES)

- MINOR RENNOVATION OF OFFICE AREA
- PARKING EXPANSION
- MINOR RENNOVATION OF LOWER LEVEL
- MISC. SITE IMPROVEMENTS
- EXTERIOR WINDOW AND DOOR REPLACEMENT

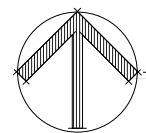

**FLOOR 2**      20,100 SQ. FT.

SCALE: 1/16" = 1'-0"



## SOZO CHURCH

2131 W WOODSIDE AVE SPOKANE WASHINGTON

ARCHITECTS WEST, INC.      210 East Lakeside Avenue, Coeur d'Alene, ID 83814 208.667.9402

PLOTTED: 5/15/2024 3:43:41 PM      FILE PATH: Autodesk Docs://24007 SOZO CHURCH RENNOVATION/24007 Sozo Massing Study.rvt

Phase: PRE-DEVELOPMENT

IssueDate: 05.07.2024

Revision:

PN: 24007

Copyright. 2023 All rights reserved

A-2

