

19-1

RECEIVED

AUG 11 2015

PLANNING & DEVELOPMENT SERVICES

NOTE:
 SCOPE OF WORK INCLUDES
 THE REPLACEMENT OF THE
 EXISTING 60' WOOD POLE WITH
 A NEW 60' STEEL MONOPOLE,
 CARRIER EQUIPMENT /GROUND
 SPACE MODIFICATIONS TO BE
 COMPLETED BY OTHERS AND
 ARE NOT IS THIS SCOPE OF
 WORK



SIGNED: 06/25/15

No.	Date	Revision
A	04/29/15	90% PCD REVIEW SET
B	05/19/15	100% FCD REVIEW SET
0	06/01/15	100% FINAL CD SET
1	06/26/15	LANDSCAPE DRAWINGS
2		

Client:



Implementation and A&E Team:



Project Info:

SPO
 SOUTH HILL
 1723 SOUTH RAY ST.
 SPOKANE, WA 99223

Drawing Title:

PROPOSED
 SITE PLAN

Project Number:	Date:
Drafter:	Designer:
Project Manager:	Professional of Record:
Revision No:	Sheet No:

1

A-0

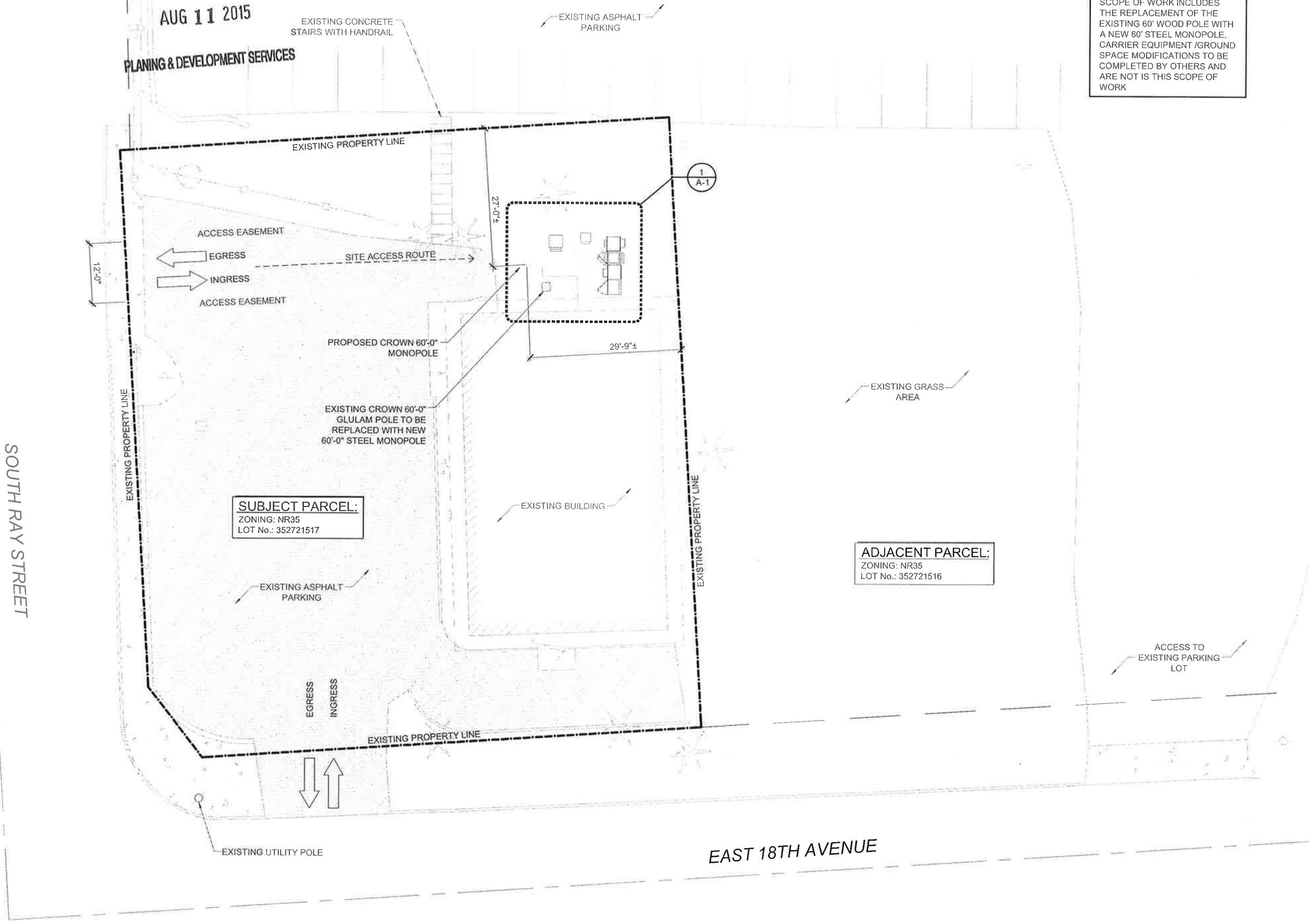

SUBJECT PARCEL:
 ZONING: NR35
 LOT No.: 352721517

ADJACENT PARCEL:
 ZONING: NR35
 LOT No.: 352721516

22"x34" SCALE: 1" = 10'-0"
 11"x17" SCALE: 1" = 20'-0"

