



# Notification Map - Comprehensive Plan Amendment

Department of Planning & Economic Development



**THIS IS NOT A LEGAL DOCUMENT**  
The information shown on this map is compiled from various sources and is subject to constant revision. Information shown on this map should not be used to determine the location of facilities in relationship to property lines, section lines, streets, etc.

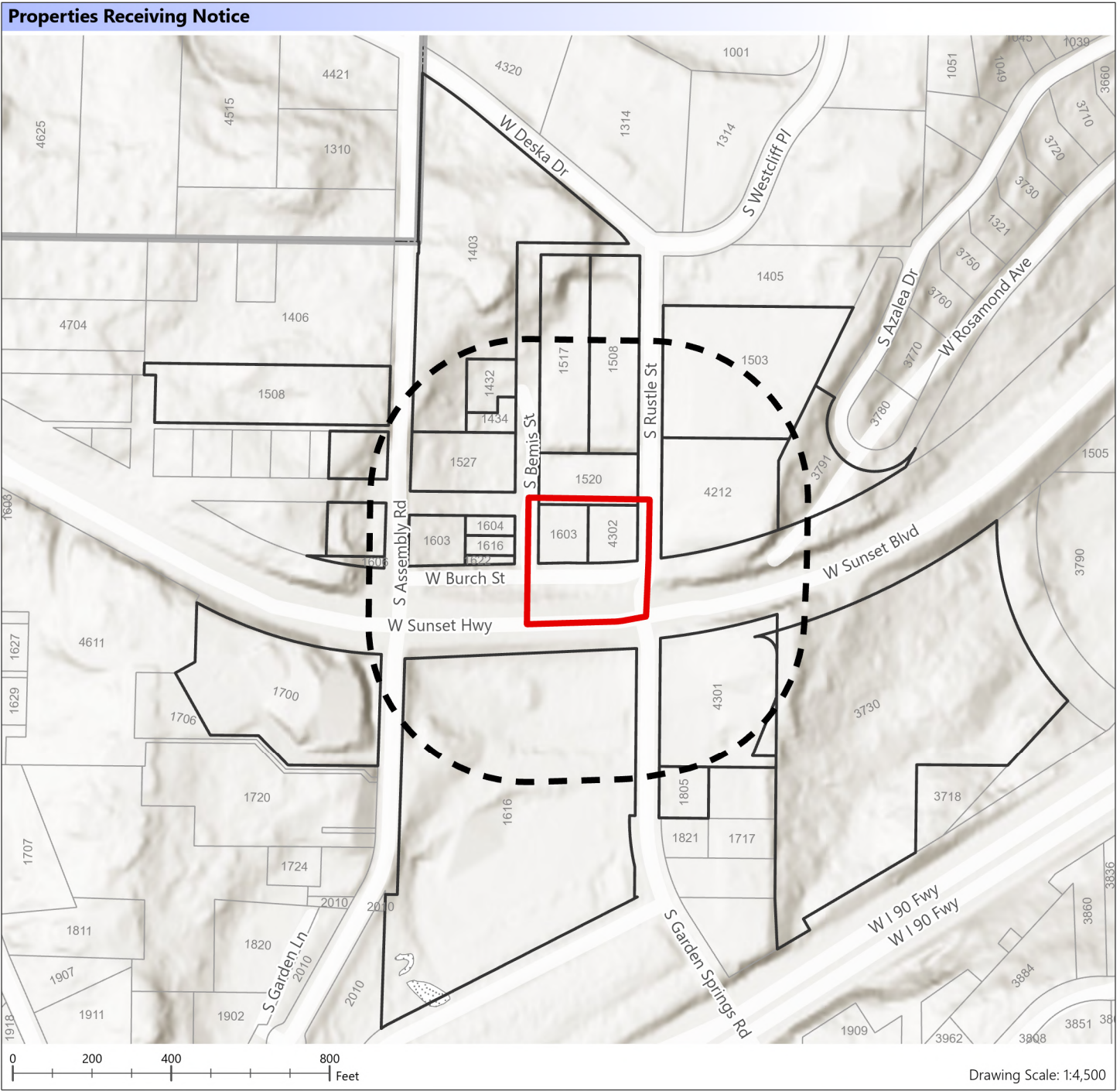

**Applicant:** Storhaug Engineering  
**Parcels:** 25262.0108, 25262.0505  
**Size:** 0.84 acres (Size is Approximate)

- 400' Notification Area
- Original Proposal
- Parcels
- City Limits

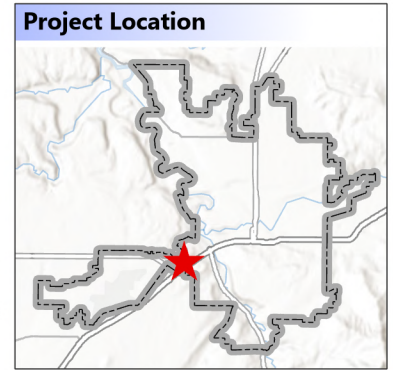

**This Proposal Would:** Amend the Land Use Plan Map designation and Zoning for two (2) parcels in the West Hills Neighborhood. Parcels outlined in bold will receive notice of the proposal and the eventual Plan Commission hearing. Numbers indicate the parcel address.