

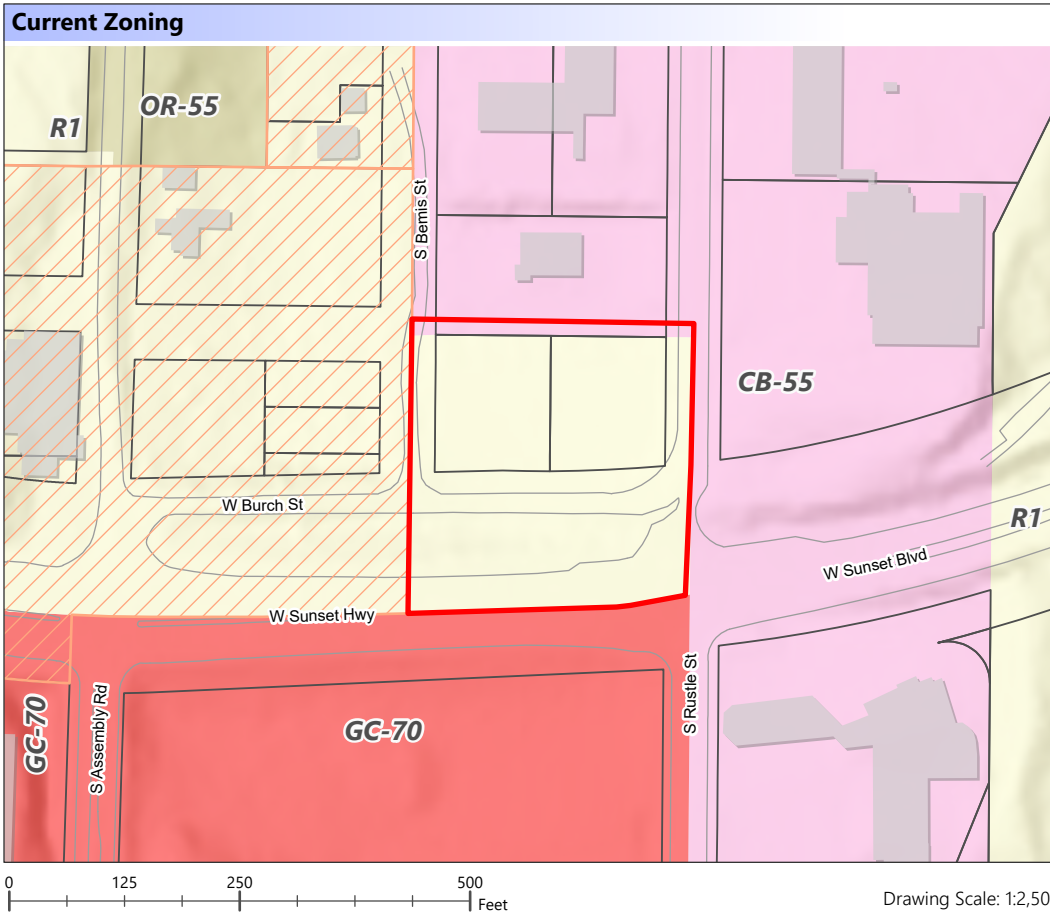

Exhibit C: Zoning Changes

Department of Planning & Economic Development



THIS IS NOT A LEGAL DOCUMENT
The information shown on this map is compiled from various sources and is subject to constant revision. Information shown on this map should not be used to determine the location of facilities in relationship to property lines, section lines, streets, etc.



- Application Area
 - Other Application
 - Buildings
 - Parcel
 - Curb Line
- Zoning**
- Community Business
 - General Commercial
 - Office Retail
 - Residential 1

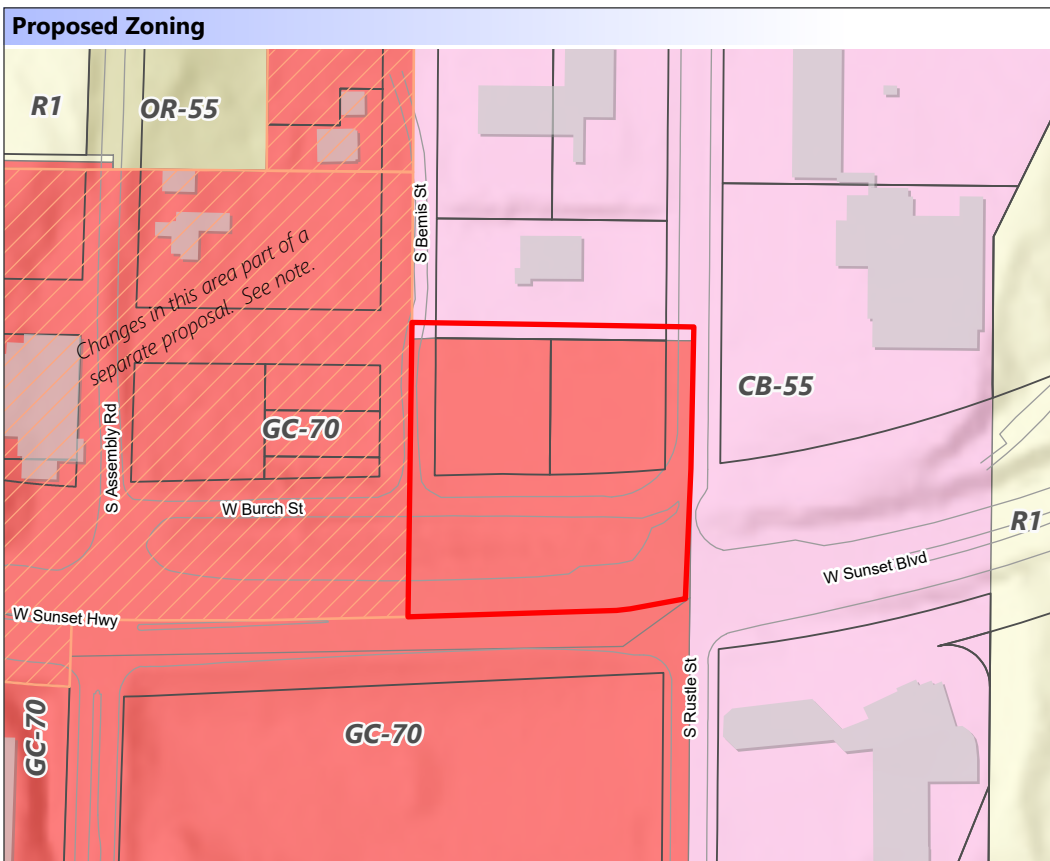

Agent: Storhaug Engineering
Parcels: 25262.0108
 25262.0505
Size: 0.84 acres
 (Size is Approximate)

Note: This application is located adjacent to another proposal by a another applicant. See **File Z23-478COMP** for details as to the adjacent application.

