

FINAL

Riverfront Park Utility Guidelines

Prepared for

City of Spokane
Parks and Recreation Department
REV. 1.0

August 2016



999 W. Riverside Ave Suite 500
Spokane, WA 99201
US

Purpose

1.1 Document Purpose

The purpose of the Riverfront Park Utilities Master Plan is to provide designers of projects within Riverfront Park utilities information that can assist them as they develop site utility plans for their projects. This document:

- 1. Gathers in one location schematic mapping of underground utilities within the boundaries of Riverfront Park;
- 2. Illustrates locations of proposed utilities that have been established either through detailed design or conceptual layout;
- 3. Provides guidance on responsibilities for the design and construction of future utility improvements within the park.

Existing Utilities

2.1 Scope and Limitations

The Existing Utility Schematic contained herein is intended as a schematic depiction of where existing utilities are thought to be located, based on various data sources (described below), and should not be assumed to reflect a comprehensive inventory of all utility assets within the park. No physical investigation, such as potholing, was performed to establish underground utility locations; readily observable utility features at ground level were electronically surveyed where such surveys were conducted for project design.

The following utilities are shown on the Existing Utility Schematic:

- Water - City of Spokane Water Department
- Sanitary sewer – City of Spokane Wastewater Management
- Storm sewer – City of Spokane Parks & Recreation
- Electrical - Avista Utilities
- Natural gas – Avista Utilities
- Communications – City of Spokane IT Department
- Communications – City of Spokane Street Department
- Communications – CenturyLink

Note that additional information regarding electrical and irrigation infrastructure is included in separate project documents that focus specifically on these utilities.

2.2 Data Sources for Existing Utility Schematic

Three primary sources of data were utilized to compile the information shown in the Existing Utility Schematic: information obtained directly from utility providers, through either direct communication or the Preliminary Utility Notice; Geographic Information System (GIS) mapping; and field surveys. Where two or more data sources were obtained for the same infrastructure, all data was included on the drawing – no editing of the data sets was performed to rectify the sources with one another.

2.2.1 Preliminary Utility Notices

In support of the Utility Guidelines Master Plan, the City of Spokane Engineering Department sent a Preliminary Utility Notice to all non-City utilities that they typically contact prior to commencing design on City public works projects. The purpose of the notice is to inquire if:

- the utility has assets within the project limits (Riverfront Park, in this case);
- the project will impact the utility’s assets, if present;
- the utility is planning to construct additional infrastructure within the project limits.

Table 1 shows the utilities that responded to the Preliminary Utility Notice, along with their responses to the queries.

Table 1. Responses to Preliminary Utility Notice

Utility Provider	Infrastructure within Project Limits	Impacts Due to Project	Proposed Construction within Project Limits
AT&T Communications	Yes	Possible	No
Avista Utilities - Electrical	Yes	Yes	Yes
Avista Utilities – Natural Gas	Yes	Yes	No
CenturyLink	Yes	Yes	No
Comcast	No	No	No
Inland Power & Light	No	No	No
Level 3	No	No	No
OSP Engineer Spokane Integra Telecom	No	No	No
Tesoro Logistics	No	No	No
Williams NW Pipeline	No	No	No
XO Communications	Yes	Possible	No
Yellowstone Pipeline Co.	No	No	No
Zayo Fiber & Transport Infrastructure	No	No	No

2.2.2 GIS Mapping

Digital GIS mapping was obtained from the City of Spokane and Avista Utilities. The utilities shown in the City GIS data included water, sanitary sewer, storm sewer, and communications. The Avista Utilities GIS data included electrical and natural gas infrastructure. Both data sets were inserted into the Existing Utility Schematic at a common base point, and modified only as necessary to enhance readability.

2.2.3 Field Surveys

At the direction of City of Spokane Parks & Recreation, several project areas within Riverfront Park have been surveyed by Adams & Clark, Inc. The scope of these surveys included recording the location of utility surface features, such as manhole lids, fire hydrants, and utility boxes. The utility information from these surveys was inserted into the Existing Schematic Plan, at the same base point used for the GIS data. The survey information was modified only as necessary to enhance readability.

Proposed Utilities

3.1 Scope and Limitations

Two types of proposed improvements are shown in the Proposed Utility Schematic:

- Category 1 - Proposed mainline (or ‘backbone’) utility lines
- Category 2 – Proposed utility service lines

Category 1

The utility providers who stated in their response to the Preliminary Utility Notice that they intend to construct new mainline infrastructure within Riverfront Park, along with the City utility departments, were contacted directly for information on proposed utility size and location. The information shown on the Proposed Utility Schematic should only be considered to be developed to a conceptual level; the designer should contact the utility purveyor prior to beginning any detailed design that is based on Category 1 information.

Category 2

Utility improvements that have undergone detailed engineering design are designated as Category 2 utilities. The information on the Proposed Utility Schematic for these utilities can be considered more accurate and reliable than the Category 1 information. Nonetheless, this is not documentation of the as-constructed conditions. Therefore, the designer should contact the applicable utility purveyor to gather additional details on the lines.

3.2 Responsibilities for Design and Construction

Responsibility for design and construction of utility improvements within Riverfront Park will vary, depending on the type of utility; whether it’s associated with a defined park project; whether the improvement is considered routine maintenance; or if it’s being driven by the necessities of a project.

See Table 2 for a general assignment of responsibilities.

Table 2. Responsibility Matrix for Proposed Utility Improvements

	Engineering Design	Lead Design Review	Construction Funding	Construction Inspection
<i>Utility Type</i>				
City of Spokane IT Communications	City of Spokane IT or consultant	City of Spokane IT	City of Spokane IT	City of Spokane IT
City of Spokane Street/Signal Communications	City of Spokane Street Dept or consultant	City of Spokane Street Dept	City of Spokane Street Dept	City of Spokane Street Dept
City of Spokane Water Main	City of Spokane Water Dept or consultant	City of Spokane Water Dept	City of Spokane Water Dept	City of Spokane Water Dept
City of Spokane Sanitary Sewer - Storm Sewer Main	City of Spokane Wastewater Mgt	City of Spokane Wastewater Mgt	City of Spokane Wastewater Mgt	City of Spokane Wastewater Mgt
Avista Utilities Electrical (Medium Voltage)	Avista Utilities or consultant	Avista Utilities	Avista Utilities and City of Spokane Parks & Recreation	Avista Utilities
Misc Utility Services for Individual Projects Within Riverfront Park	Project consultant	Utility owner	City of Spokane Parks & Recreation	Utility owner

3.3 Design Standards

Designers of utility systems within Riverfront Park should consult the following documents for applicable technical requirements and construction standards. Private utility purveyors should be contacted directly to obtain their specific requirements for a particular project location.

Water

City of Spokane, Department of Engineering Services, 2007. ‘Design Standards.’ <https://my.spokanecity.org/business/bid-and-design/design-standards/>

City of Spokane, 2015. ‘City of Spokane Standard Plans.’ <https://my.spokanecity.org/business/bid-and-design/standard-plans/>

Stormwater

City of Spokane, Department of Engineering Services, 2007. ‘Design Standards.’ <https://my.spokanecity.org/business/bid-and-design/design-standards/>

City of Spokane, 2015. ‘City of Spokane Standard Plans.’ <https://my.spokanecity.org/business/bid-and-design/standard-plans/>

Ecology, 2013. ‘Eastern Washington Low Impact Development Guidance Manual.’ Prepared by AHBL and HDR for Washington State Department of Ecology. <http://www.wastormwatercenter.org/ew-lid-guidance-manual/>

Spokane County, 2008. ‘Spokane Regional Stormwater Manual.’ Prepared by Spokane County, City of Spokane, and City of Spokane Valley. <https://www.spokanecounty.org/DocumentCenter/View/1640>

Washington State Department of Ecology, 2004. ‘Stormwater Management Manual for Eastern Washington.’ Washington State Department of Ecology, Publication Number 04-10-076. <https://fortress.wa.gov/ecy/publications/summarypages/0410076.html>

Wastewater

City of Spokane, Department of Engineering Services, 2007. ‘Design Standards.’ <https://my.spokanecity.org/business/bid-and-design/design-standards/>

City of Spokane, 2015. ‘City of Spokane Standard Plans.’ <https://my.spokanecity.org/business/bid-and-design/standard-plans/>

Information Technology

City of Spokane, Department of Engineering Services, 2007. ‘Design Standards.’ <https://my.spokanecity.org/business/bid-and-design/design-standards/>

City of Spokane, 2015. ‘City of Spokane Standard Plans.’ <https://my.spokanecity.org/business/bid-and-design/standard-plans/>

Traffic Signals & Lighting

City of Spokane, Department of Engineering Services, 2007. ‘Design Standards.’ <https://my.spokanecity.org/business/bid-and-design/design-standards/>

City of Spokane, 2015. ‘City of Spokane Standard Plans.’ <https://my.spokanecity.org/business/bid-and-design/standard-plans/>

CITY OF SPOKANE, WASHINGTON
DEPARTMENT OF PARKS AND RECREATION
RIVERFRONT PARK - UTILITY COMPILATION



LEGEND:

EXISTING WATER LINES

RECORD INFORMATION — w —
GIS INFORMATION - - - - w -

EXISTING SEWER LINES

RECORD INFORMATION — s —
GIS INFORMATION - - - - ss -

EXISTING STORM DRAIN LINES

RECORD INFORMATION — sd —
GIS INFORMATION - - - - sd -

EXISTING POWER LINES

RECORD INFORMATION — p —
GIS INFORMATION - - - - p -

EXISTING GAS LINES

RECORD INFORMATION — g —
GIS INFORMATION - - - - g -

EXISTING TELEPHONE LINES

RECORD INFORMATION — t —
GIS INFORMATION - - - - t -

EXISTING FIBER OPTIC LINES

RECORD INFORMATION — fo —
GIS INFORMATION - - - - fo -

EXISTING CATV LINES

RECORD INFORMATION — catv —
GIS INFORMATION - - - - catv -

PROJECT LOCATION

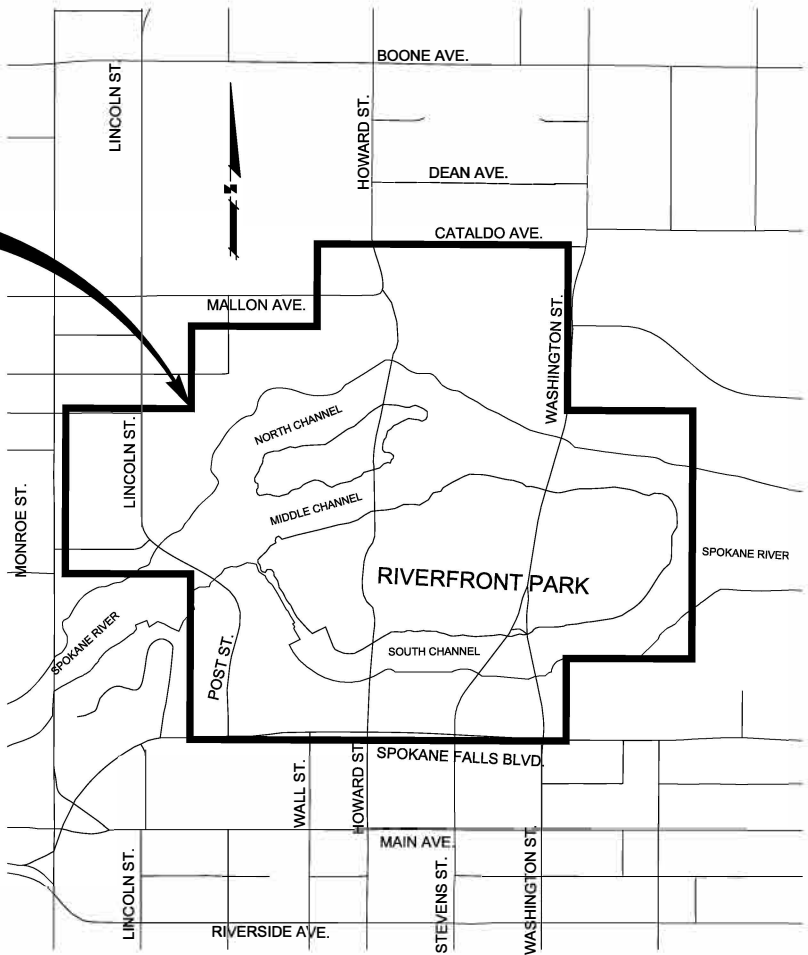

EXISTING UTILITY SCHEMATIC

DISCLAIMER:

THESE UTILITY REFERENCE DRAWINGS ARE ONLY INTENDED TO ILLUSTRATE THE POSSIBLE PRESENCE OF MAJOR UNDERGROUND UTILITIES WITHIN RIVERFRONT PARK, AND SHOULD NOT BE ASSUMED TO BE ACCURATE, CORRECT, OR COMPLETE. USE OF THIS INFORMATION IS AT THE USER'S SOLE RISK AS TO THE SIZE, NATURE, AND/OR LOCATION OF ANY UTILITY.

THE INFORMATION COMPILED FOR THESE UTILITY REFERENCE DRAWINGS WAS GENERATED FROM GIS DATA AND OTHER INFORMATION SUPPLIED BY THE CITY OF SPOKANE AND VARIOUS UTILITY PURVEYORS. THE EXACT LOCATIONS OF UNDERGROUND UTILITY FACILITIES HAVE NOT BEEN VERIFIED BY PHYSICAL INSPECTION OR OTHER MEANS.

MINOR UTILITIES SUCH AS IRRIGATION LINES, ELECTRICAL POWER TO INDIVIDUAL LIGHTS OR OUTLETS, AND OTHER MISCELLANEOUS SERVICE CONNECTIONS HAVE NOT BEEN IDENTIFIED.

THE CITY OF SPOKANE AND CH2M HILL ENGINEERS, INC (CONSULTANT) ASSUME NO LIABILITY FOR DAMAGES INCURRED DIRECTLY OR INDIRECTLY AS A RESULT OF INCOMPLETE, INCORRECT, OR OMITTED INFORMATION, EVEN IF THE CITY AND/OR CONSULTANT ARE ADVISED OF THE POSSIBILITY THAT THE INFORMATION MAY NOT BE ACCURATE. THE USER OF THIS INFORMATION ASSUMES ALL LIABILITY FOR THEIR DEPENDENCE ON THIS INFORMATION AND ASSUMES RESPONSIBILITY FOR THE INFORMATION.

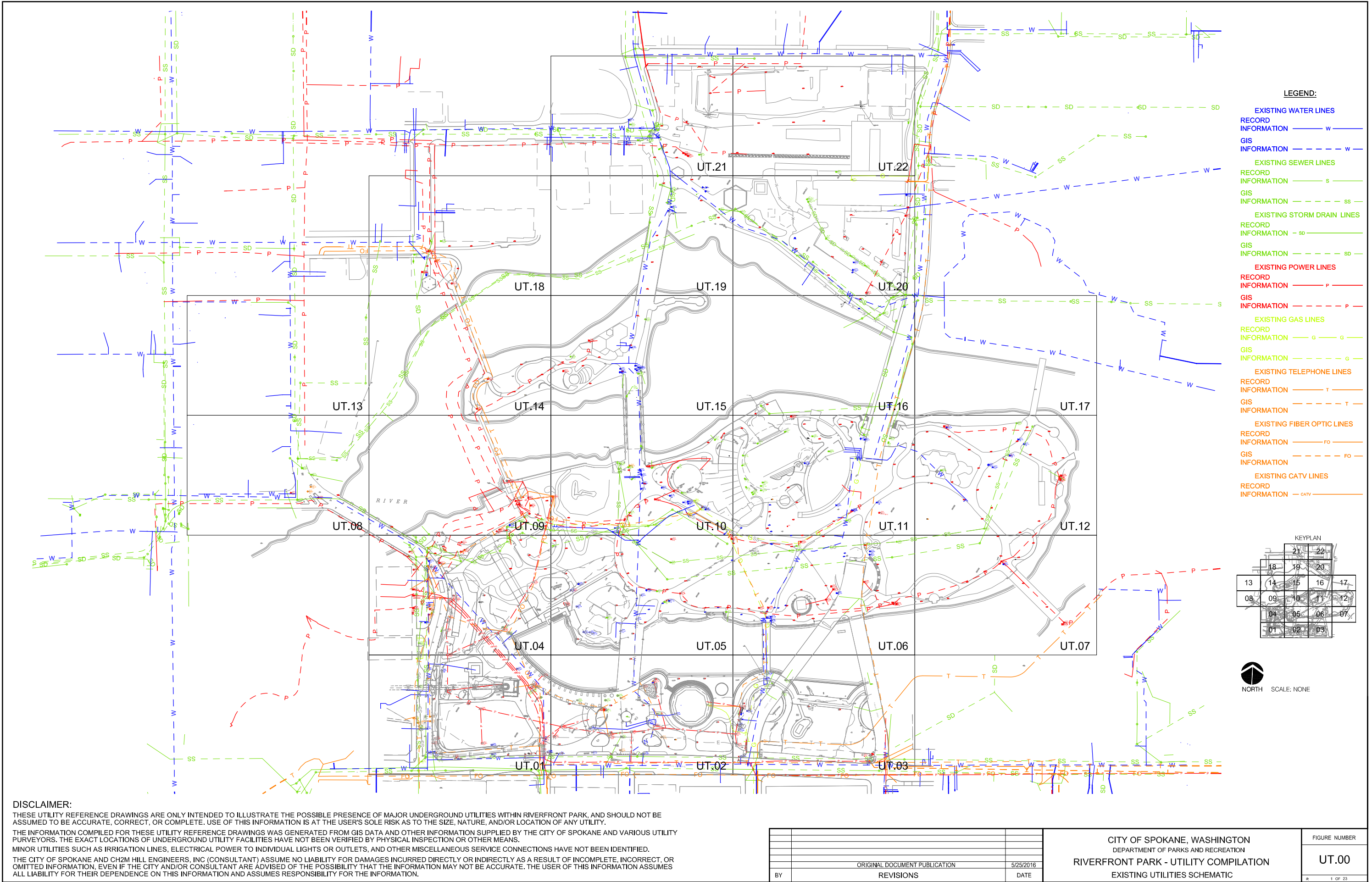

MATCHLINE (SEE SHEET UT.05)

MATCHLINE (SEE SHEET UT.01)

MATCHLINE (SEE SHEET UT.03)

LEGEND:

- EXISTING WATER LINES
RECORD INFORMATION — W —
GIS INFORMATION - - - W -
- EXISTING SEWER LINES
RECORD INFORMATION — S —
GIS INFORMATION - - - SS -
- EXISTING STORM DRAIN LINES
RECORD INFORMATION — SD —
GIS INFORMATION - - - SD -
- EXISTING POWER LINES
RECORD INFORMATION — P —
GIS INFORMATION - - - P -
- EXISTING GAS LINES
RECORD INFORMATION — G —
GIS INFORMATION - - - G -
- EXISTING TELEPHONE LINES
RECORD INFORMATION — T —
GIS INFORMATION - - - T -
- EXISTING FIBER OPTIC LINES
RECORD INFORMATION — FO —
GIS INFORMATION - - - FO -
- EXISTING CATV LINES
RECORD INFORMATION — CATV —

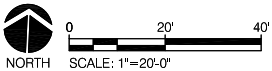
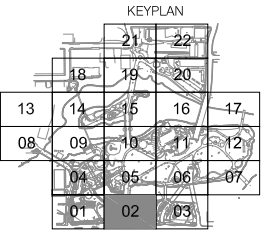

DISCLAIMER:

THESE UTILITY REFERENCE DRAWINGS ARE ONLY INTENDED TO ILLUSTRATE THE POSSIBLE PRESENCE OF MAJOR UNDERGROUND UTILITIES WITHIN RIVERFRONT PARK, AND SHOULD NOT BE ASSUMED TO BE ACCURATE, CORRECT, OR COMPLETE. USE OF THIS INFORMATION IS AT THE USER'S SOLE RISK AS TO THE SIZE, NATURE, AND/OR LOCATION OF ANY UTILITY.

THE INFORMATION COMPILED FOR THESE UTILITY REFERENCE DRAWINGS WAS GENERATED FROM GIS DATA AND OTHER INFORMATION SUPPLIED BY THE CITY OF SPOKANE AND VARIOUS UTILITY PURVEYORS. THE EXACT LOCATIONS OF UNDERGROUND UTILITY FACILITIES HAVE NOT BEEN VERIFIED BY PHYSICAL INSPECTION OR OTHER MEANS.

MINOR UTILITIES SUCH AS IRRIGATION LINES, ELECTRICAL POWER TO INDIVIDUAL LIGHTS OR OUTLETS, AND OTHER MISCELLANEOUS SERVICE CONNECTIONS HAVE NOT BEEN IDENTIFIED.

THE CITY OF SPOKANE AND CH2M HILL ENGINEERS, INC (CONSULTANT) ASSUME NO LIABILITY FOR DAMAGES INCURRED DIRECTLY OR INDIRECTLY AS A RESULT OF INCOMPLETE, INCORRECT, OR OMITTED INFORMATION, EVEN IF THE CITY AND/OR CONSULTANT ARE ADVISED OF THE POSSIBILITY THAT THE INFORMATION MAY NOT BE ACCURATE. THE USER OF THIS INFORMATION ASSUMES ALL LIABILITY FOR THEIR DEPENDENCE ON THIS INFORMATION AND ASSUMES RESPONSIBILITY FOR THE INFORMATION.

	ORIGINAL DOCUMENT PUBLICATION	5/25/2016
BY	REVISIONS	DATE

CITY OF SPOKANE, WASHINGTON DEPARTMENT OF PARKS AND RECREATION RIVERFRONT PARK - UTILITY COMPILATION EXISTING UTILITIES SCHEMATIC	FIGURE NUMBER UT.02 # 3 OF 23
--	--

MATCHLINE (SEE SHEET UT.06)

MATCHLINE (SEE SHEET UT.02)

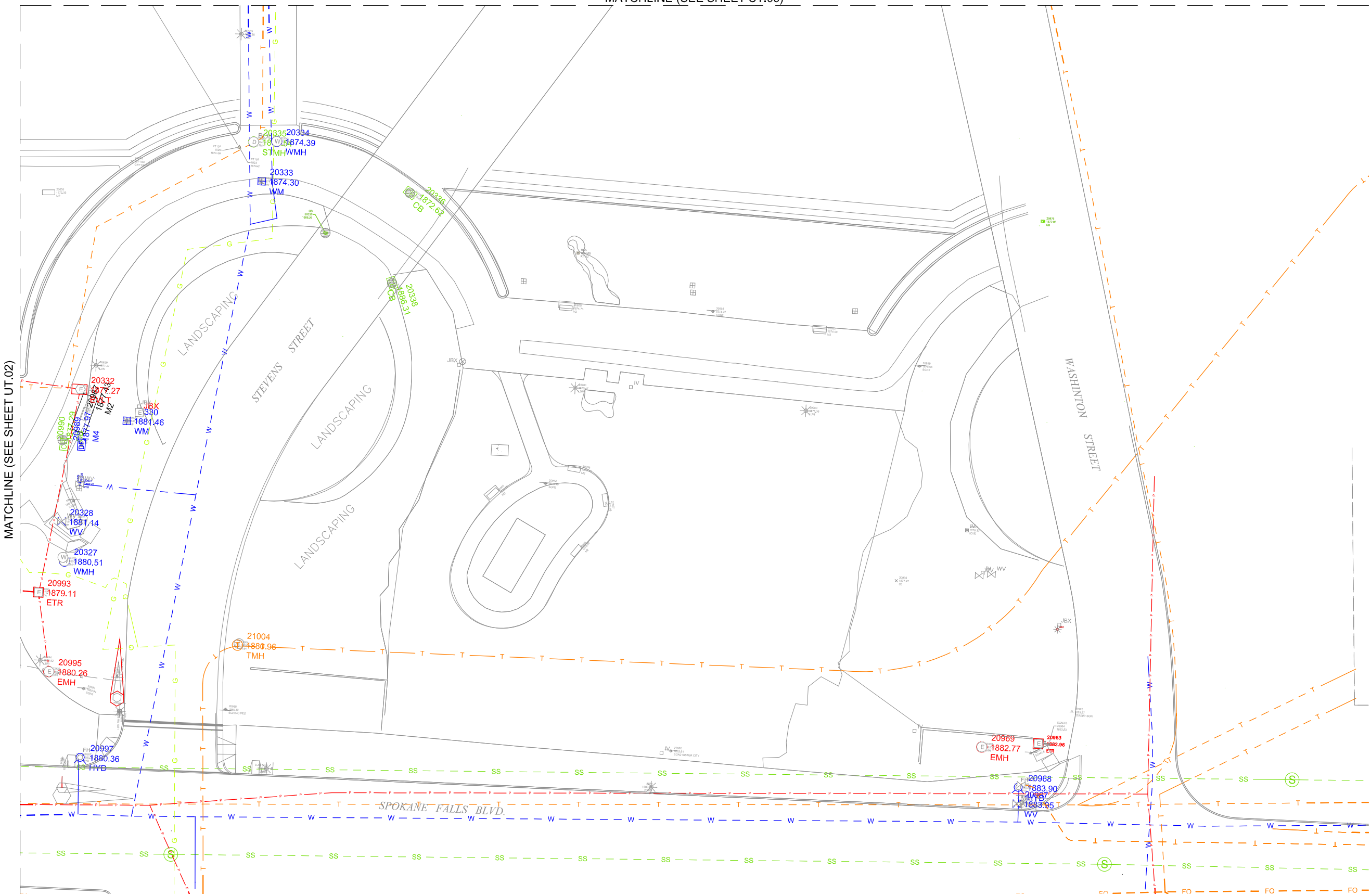

- LEGEND:**
- EXISTING WATER LINES**
RECORD INFORMATION — W —
GIS INFORMATION - - - - W -
- EXISTING SEWER LINES**
RECORD INFORMATION — S —
GIS INFORMATION - - - - SS -
- EXISTING STORM DRAIN LINES**
RECORD INFORMATION - SD —
GIS INFORMATION - - - - SD -
- EXISTING POWER LINES**
RECORD INFORMATION — P —
GIS INFORMATION - - - - P -
- EXISTING GAS LINES**
RECORD INFORMATION — G — G —
GIS INFORMATION - - - - G -
- EXISTING TELEPHONE LINES**
RECORD INFORMATION — T —
GIS INFORMATION - - - - T -
- EXISTING FIBER OPTIC LINES**
RECORD INFORMATION — FO —
GIS INFORMATION - - - - FO -
- EXISTING CATV LINES**
RECORD INFORMATION — CATV —

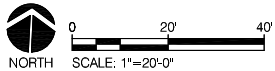
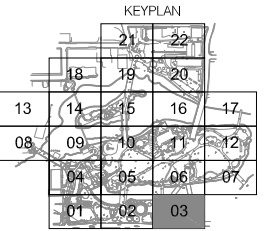

DISCLAIMER:

THESE UTILITY REFERENCE DRAWINGS ARE ONLY INTENDED TO ILLUSTRATE THE POSSIBLE PRESENCE OF MAJOR UNDERGROUND UTILITIES WITHIN RIVERFRONT PARK, AND SHOULD NOT BE ASSUMED TO BE ACCURATE, CORRECT, OR COMPLETE. USE OF THIS INFORMATION IS AT THE USER'S SOLE RISK AS TO THE SIZE, NATURE, AND/OR LOCATION OF ANY UTILITY.

THE INFORMATION COMPILED FOR THESE UTILITY REFERENCE DRAWINGS WAS GENERATED FROM GIS DATA AND OTHER INFORMATION SUPPLIED BY THE CITY OF SPOKANE AND VARIOUS UTILITY PURVEYORS. THE EXACT LOCATIONS OF UNDERGROUND UTILITY FACILITIES HAVE NOT BEEN VERIFIED BY PHYSICAL INSPECTION OR OTHER MEANS.

MINOR UTILITIES SUCH AS IRRIGATION LINES, ELECTRICAL POWER TO INDIVIDUAL LIGHTS OR OUTLETS, AND OTHER MISCELLANEOUS SERVICE CONNECTIONS HAVE NOT BEEN IDENTIFIED.

THE CITY OF SPOKANE AND CH2M HILL ENGINEERS, INC (CONSULTANT) ASSUME NO LIABILITY FOR DAMAGES INCURRED DIRECTLY OR INDIRECTLY AS A RESULT OF INCOMPLETE, INCORRECT, OR OMITTED INFORMATION, EVEN IF THE CITY AND/OR CONSULTANT ARE ADVISED OF THE POSSIBILITY THAT THE INFORMATION MAY NOT BE ACCURATE. THE USER OF THIS INFORMATION ASSUMES ALL LIABILITY FOR THEIR DEPENDENCE ON THIS INFORMATION AND ASSUMES RESPONSIBILITY FOR THE INFORMATION.

CITY OF SPOKANE, WASHINGTON DEPARTMENT OF PARKS AND RECREATION RIVERFRONT PARK - UTILITY COMPILATION EXISTING UTILITIES SCHEMATIC		FIGURE NUMBER UT.03
DATE: Jun 15, 2016 - 2:15pm by: coosby		FILE NAME: 666263UT-UT03.dwg

MATCHLINE (SEE SHEET UT.10)

MATCHLINE (SEE SHEET UT.04)

MATCHLINE (SEE SHEET UT.06)

MATCHLINE (SEE SHEET UT.02)

DISCLAIMER:

THESE UTILITY REFERENCE DRAWINGS ARE ONLY INTENDED TO ILLUSTRATE THE POSSIBLE PRESENCE OF MAJOR UNDERGROUND UTILITIES WITHIN RIVERFRONT PARK, AND SHOULD NOT BE ASSUMED TO BE ACCURATE, CORRECT, OR COMPLETE. USE OF THIS INFORMATION IS AT THE USER'S SOLE RISK AS TO THE SIZE, NATURE, AND/OR LOCATION OF ANY UTILITY.

THE INFORMATION COMPILED FOR THESE UTILITY REFERENCE DRAWINGS WAS GENERATED FROM GIS DATA AND OTHER INFORMATION SUPPLIED BY THE CITY OF SPOKANE AND VARIOUS UTILITY PURVEYORS. THE EXACT LOCATIONS OF UNDERGROUND UTILITY FACILITIES HAVE NOT BEEN VERIFIED BY PHYSICAL INSPECTION OR OTHER MEANS.

MINOR UTILITIES SUCH AS IRRIGATION LINES, ELECTRICAL POWER TO INDIVIDUAL LIGHTS OR OUTLETS, AND OTHER MISCELLANEOUS SERVICE CONNECTIONS HAVE NOT BEEN IDENTIFIED.

THE CITY OF SPOKANE AND CH2M HILL ENGINEERS, INC (CONSULTANT) ASSUME NO LIABILITY FOR DAMAGES INCURRED DIRECTLY OR INDIRECTLY AS A RESULT OF INCOMPLETE, INCORRECT, OR OMITTED INFORMATION, EVEN IF THE CITY AND/OR CONSULTANT ARE ADVISED OF THE POSSIBILITY THAT THE INFORMATION MAY NOT BE ACCURATE. THE USER OF THIS INFORMATION ASSUMES ALL LIABILITY FOR THEIR DEPENDENCE ON THIS INFORMATION AND ASSUMES RESPONSIBILITY FOR THE INFORMATION.

- LEGEND:
- EXISTING WATER LINES
RECORD INFORMATION — w —
GIS INFORMATION - - - w - -
- EXISTING SEWER LINES
RECORD INFORMATION — s —
GIS INFORMATION - - - ss - -
- EXISTING STORM DRAIN LINES
RECORD INFORMATION — sd —
GIS INFORMATION - - - sd - -
- EXISTING POWER LINES
RECORD INFORMATION — P —
GIS INFORMATION - - - P - -
- EXISTING GAS LINES
RECORD INFORMATION — G —
GIS INFORMATION - - - G - -
- EXISTING TELEPHONE LINES
RECORD INFORMATION — T —
GIS INFORMATION - - - T - -
- EXISTING FIBER OPTIC LINES
RECORD INFORMATION — FO —
GIS INFORMATION - - - FO - -
- EXISTING CATV LINES
RECORD INFORMATION — CATV —

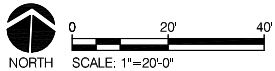
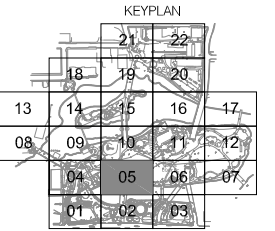

CITY OF SPOKANE, WASHINGTON DEPARTMENT OF PARKS AND RECREATION RIVERFRONT PARK - UTILITY COMPILATION EXISTING UTILITIES SCHEMATIC		FIGURE NUMBER UT.05
BY	REVISIONS	DATE
ORIGINAL DOCUMENT PUBLICATION		5/25/2016

MATCHLINE (SEE SHEET UT.11)

MATCHLINE (SEE SHEET UT.05)

MATCHLINE (SEE SHEET UT.07)

MATCHLINE (SEE SHEET UT.03)

DISCLAIMER:

THESE UTILITY REFERENCE DRAWINGS ARE ONLY INTENDED TO ILLUSTRATE THE POSSIBLE PRESENCE OF MAJOR UNDERGROUND UTILITIES WITHIN RIVERFRONT PARK, AND SHOULD NOT BE ASSUMED TO BE ACCURATE, CORRECT, OR COMPLETE. USE OF THIS INFORMATION IS AT THE USER'S SOLE RISK AS TO THE SIZE, NATURE, AND/OR LOCATION OF ANY UTILITY.

THE INFORMATION COMPILED FOR THESE UTILITY REFERENCE DRAWINGS WAS GENERATED FROM GIS DATA AND OTHER INFORMATION SUPPLIED BY THE CITY OF SPOKANE AND VARIOUS UTILITY PURVEYORS. THE EXACT LOCATIONS OF UNDERGROUND UTILITY FACILITIES HAVE NOT BEEN VERIFIED BY PHYSICAL INSPECTION OR OTHER MEANS.

MINOR UTILITIES SUCH AS IRRIGATION LINES, ELECTRICAL POWER TO INDIVIDUAL LIGHTS OR OUTLETS, AND OTHER MISCELLANEOUS SERVICE CONNECTIONS HAVE NOT BEEN IDENTIFIED.

THE CITY OF SPOKANE AND CH2M HILL ENGINEERS, INC (CONSULTANT) ASSUME NO LIABILITY FOR DAMAGES INCURRED DIRECTLY OR INDIRECTLY AS A RESULT OF INCOMPLETE, INCORRECT, OR OMITTED INFORMATION, EVEN IF THE CITY AND/OR CONSULTANT ARE ADVISED OF THE POSSIBILITY THAT THE INFORMATION MAY NOT BE ACCURATE. THE USER OF THIS INFORMATION ASSUMES ALL LIABILITY FOR THEIR DEPENDENCE ON THIS INFORMATION AND ASSUMES RESPONSIBILITY FOR THE INFORMATION.

	ORIGINAL DOCUMENT PUBLICATION	5/25/2016
BY	REVISIONS	DATE

CITY OF SPOKANE, WASHINGTON
DEPARTMENT OF PARKS AND RECREATION
RIVERFRONT PARK - UTILITY COMPILED
EXISTING UTILITIES SCHEMATIC

FIGURE NUMBER
UT.06
7 OF 23

LEGEND:

- EXISTING WATER LINES
RECORD INFORMATION — w —
GIS INFORMATION - - - w - -
- EXISTING SEWER LINES
RECORD INFORMATION — s —
GIS INFORMATION - - - ss - -
- EXISTING STORM DRAIN LINES
RECORD INFORMATION — sd —
GIS INFORMATION - - - sd - -
- EXISTING POWER LINES
RECORD INFORMATION — P —
GIS INFORMATION - - - P - -
- EXISTING GAS LINES
RECORD INFORMATION — G —
GIS INFORMATION - - - G - -
- EXISTING TELEPHONE LINES
RECORD INFORMATION — T —
GIS INFORMATION - - - T - -
- EXISTING FIBER OPTIC LINES
RECORD INFORMATION — FO —
GIS INFORMATION - - - FO - -
- EXISTING CATV LINES
RECORD INFORMATION — CATV —

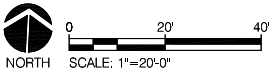
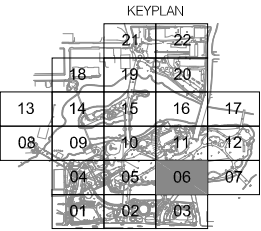

MATCHLINE (SEE SHEET UT.12)

MATCHLINE (SEE SHEET UT.06)

- LEGEND:
- EXISTING WATER LINES
RECORD INFORMATION — w —
GIS INFORMATION - - - w -
- EXISTING SEWER LINES
RECORD INFORMATION — s —
GIS INFORMATION - - - ss -
- EXISTING STORM DRAIN LINES
RECORD INFORMATION — sd —
GIS INFORMATION - - - sd -
- EXISTING POWER LINES
RECORD INFORMATION — P —
GIS INFORMATION - - - P -
- EXISTING GAS LINES
RECORD INFORMATION — G — G —
GIS INFORMATION - - - G -
- EXISTING TELEPHONE LINES
RECORD INFORMATION — T —
GIS INFORMATION - - - T -
- EXISTING FIBER OPTIC LINES
RECORD INFORMATION — FO —
GIS INFORMATION - - - FO -
- EXISTING CATV LINES
RECORD INFORMATION — CATV —

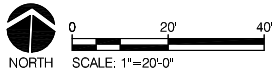
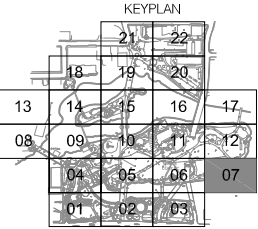

DISCLAIMER:

THESE UTILITY REFERENCE DRAWINGS ARE ONLY INTENDED TO ILLUSTRATE THE POSSIBLE PRESENCE OF MAJOR UNDERGROUND UTILITIES WITHIN RIVERFRONT PARK, AND SHOULD NOT BE ASSUMED TO BE ACCURATE, CORRECT, OR COMPLETE. USE OF THIS INFORMATION IS AT THE USER'S SOLE RISK AS TO THE SIZE, NATURE, AND/OR LOCATION OF ANY UTILITY.

THE INFORMATION COMPILED FOR THESE UTILITY REFERENCE DRAWINGS WAS GENERATED FROM GIS DATA AND OTHER INFORMATION SUPPLIED BY THE CITY OF SPOKANE AND VARIOUS UTILITY PURVEYORS. THE EXACT LOCATIONS OF UNDERGROUND UTILITY FACILITIES HAVE NOT BEEN VERIFIED BY PHYSICAL INSPECTION OR OTHER MEANS.

MINOR UTILITIES SUCH AS IRRIGATION LINES, ELECTRICAL POWER TO INDIVIDUAL LIGHTS OR OUTLETS, AND OTHER MISCELLANEOUS SERVICE CONNECTIONS HAVE NOT BEEN IDENTIFIED.

THE CITY OF SPOKANE AND CH2M HILL ENGINEERS, INC (CONSULTANT) ASSUME NO LIABILITY FOR DAMAGES INCURRED DIRECTLY OR INDIRECTLY AS A RESULT OF INCOMPLETE, INCORRECT, OR OMITTED INFORMATION, EVEN IF THE CITY AND/OR CONSULTANT ARE ADVISED OF THE POSSIBILITY THAT THE INFORMATION MAY NOT BE ACCURATE. THE USER OF THIS INFORMATION ASSUMES ALL LIABILITY FOR THEIR DEPENDENCE ON THIS INFORMATION AND ASSUMES RESPONSIBILITY FOR THE INFORMATION.

			CITY OF SPOKANE, WASHINGTON DEPARTMENT OF PARKS AND RECREATION RIVERFRONT PARK - UTILITY COMPILATION EXISTING UTILITIES SCHEMATIC	FIGURE NUMBER
				UT.07
	ORIGINAL DOCUMENT PUBLICATION	5/25/2016		
BY	REVISIONS	DATE		8 OF 23

MATCHLINE (SEE SHEET UT.13)



MATCHLINE (SEE SHEET UT.09)

- LEGEND:**
- EXISTING WATER LINES**
RECORD INFORMATION — W —
GIS INFORMATION - - - - W - -
- EXISTING SEWER LINES**
RECORD INFORMATION — S —
GIS INFORMATION - - - - SS - -
- EXISTING STORM DRAIN LINES**
RECORD INFORMATION - SD —
GIS INFORMATION - - - - SD - -
- EXISTING POWER LINES**
RECORD INFORMATION — P —
GIS INFORMATION - - - - P - -
- EXISTING GAS LINES**
RECORD INFORMATION — G —
GIS INFORMATION - - - - G - -
- EXISTING TELEPHONE LINES**
RECORD INFORMATION — T —
GIS INFORMATION - - - - T - -
- EXISTING FIBER OPTIC LINES**
RECORD INFORMATION — FO —
GIS INFORMATION - - - - FO - -
- EXISTING CATV LINES**
RECORD INFORMATION — CATV —

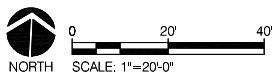
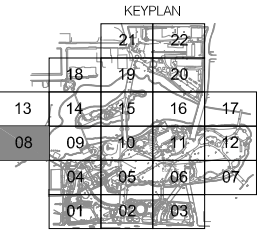

DISCLAIMER:

THESE UTILITY REFERENCE DRAWINGS ARE ONLY INTENDED TO ILLUSTRATE THE POSSIBLE PRESENCE OF MAJOR UNDERGROUND UTILITIES WITHIN RIVERFRONT PARK, AND SHOULD NOT BE ASSUMED TO BE ACCURATE, CORRECT, OR COMPLETE. USE OF THIS INFORMATION IS AT THE USER'S SOLE RISK AS TO THE SIZE, NATURE, AND/OR LOCATION OF ANY UTILITY.

THE INFORMATION COMPILED FOR THESE UTILITY REFERENCE DRAWINGS WAS GENERATED FROM GIS DATA AND OTHER INFORMATION SUPPLIED BY THE CITY OF SPOKANE AND VARIOUS UTILITY PURVEYORS. THE EXACT LOCATIONS OF UNDERGROUND UTILITY FACILITIES HAVE NOT BEEN VERIFIED BY PHYSICAL INSPECTION OR OTHER MEANS.

MINOR UTILITIES SUCH AS IRRIGATION LINES, ELECTRICAL POWER TO INDIVIDUAL LIGHTS OR OUTLETS, AND OTHER MISCELLANEOUS SERVICE CONNECTIONS HAVE NOT BEEN IDENTIFIED.

THE CITY OF SPOKANE AND CH2M HILL ENGINEERS, INC (CONSULTANT) ASSUME NO LIABILITY FOR DAMAGES INCURRED DIRECTLY OR INDIRECTLY AS A RESULT OF INCOMPLETE, INCORRECT, OR OMITTED INFORMATION, EVEN IF THE CITY AND/OR CONSULTANT ARE ADVISED OF THE POSSIBILITY THAT THE INFORMATION MAY NOT BE ACCURATE. THE USER OF THIS INFORMATION ASSUMES ALL LIABILITY FOR THEIR DEPENDENCE ON THIS INFORMATION AND ASSUMES RESPONSIBILITY FOR THE INFORMATION.

			CITY OF SPOKANE, WASHINGTON DEPARTMENT OF PARKS AND RECREATION RIVERFRONT PARK - UTILITY COMPILATION EXISTING UTILITIES SCHEMATIC	FIGURE NUMBER
				UT.08
	ORIGINAL DOCUMENT PUBLICATION	5/25/2016		
BY	REVISIONS	DATE		9 OF 23

MATCHLINE (SEE SHEET UT.08)

MATCHLINE (SEE SHEET UT.14)

MATCHLINE (SEE SHEET UT.10)

LEGEND:

- EXISTING WATER LINES
RECORD INFORMATION — w —
GIS INFORMATION - - - w - -
- EXISTING SEWER LINES
RECORD INFORMATION — s —
GIS INFORMATION - - - ss - -
- EXISTING STORM DRAIN LINES
RECORD INFORMATION — sd —
GIS INFORMATION - - - sd - -
- EXISTING POWER LINES
RECORD INFORMATION — P —
GIS INFORMATION - - - P - -
- EXISTING GAS LINES
RECORD INFORMATION — G — G —
GIS INFORMATION - - - G - -
- EXISTING TELEPHONE LINES
RECORD INFORMATION — T —
GIS INFORMATION - - - T - -
- EXISTING FIBER OPTIC LINES
RECORD INFORMATION — FO —
GIS INFORMATION - - - FO - -
- EXISTING CATV LINES
RECORD INFORMATION — CATV —

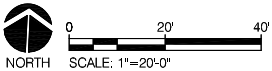
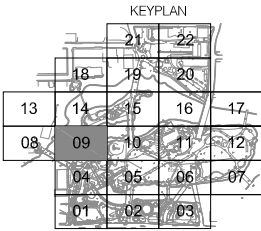

DISCLAIMER:

THESE UTILITY REFERENCE DRAWINGS ARE ONLY INTENDED TO ILLUSTRATE THE POSSIBLE PRESENCE OF MAJOR UNDERGROUND UTILITIES WITHIN RIVERFRONT PARK, AND SHOULD NOT BE ASSUMED TO BE ACCURATE, CORRECT, OR COMPLETE. USE OF THIS INFORMATION IS AT THE USER'S SOLE RISK AS TO THE SIZE, NATURE, AND/OR LOCATION OF ANY UTILITY.

THE INFORMATION COMPILED FOR THESE UTILITY REFERENCE DRAWINGS WAS GENERATED FROM GIS DATA AND OTHER INFORMATION SUPPLIED BY THE CITY OF SPOKANE AND VARIOUS UTILITY PURVEYORS. THE EXACT LOCATIONS OF UNDERGROUND UTILITY FACILITIES HAVE NOT BEEN VERIFIED BY PHYSICAL INSPECTION OR OTHER MEANS.

MINOR UTILITIES SUCH AS IRRIGATION LINES, ELECTRICAL POWER TO INDIVIDUAL LIGHTS OR OUTLETS, AND OTHER MISCELLANEOUS SERVICE CONNECTIONS HAVE NOT BEEN IDENTIFIED.

THE CITY OF SPOKANE AND CH2M HILL ENGINEERS, INC (CONSULTANT) ASSUME NO LIABILITY FOR DAMAGES INCURRED DIRECTLY OR INDIRECTLY AS A RESULT OF INCOMPLETE, INCORRECT, OR OMITTED INFORMATION, EVEN IF THE CITY AND/OR CONSULTANT ARE ADVISED OF THE POSSIBILITY THAT THE INFORMATION MAY NOT BE ACCURATE. THE USER OF THIS INFORMATION ASSUMES ALL LIABILITY FOR THEIR DEPENDENCE ON THIS INFORMATION AND ASSUMES RESPONSIBILITY FOR THE INFORMATION.

MATCHLINE (SEE SHEET UT.04)

ORIGINAL DOCUMENT PUBLICATION		5/25/2016
BY	REVISIONS	DATE

CITY OF SPOKANE, WASHINGTON
DEPARTMENT OF PARKS AND RECREATION
RIVERFRONT PARK - UTILITY COMPILATION
EXISTING UTILITIES SCHEMATIC

FIGURE NUMBER

UT.09

10 OF 23

MATCHLINE (SEE SHEET UT.15)

MATCHLINE (SEE SHEET UT.09)

MATCHLINE (SEE SHEET UT.11)

MATCHLINE (SEE SHEET UT.05)

DISCLAIMER:

THESE UTILITY REFERENCE DRAWINGS ARE ONLY INTENDED TO ILLUSTRATE THE POSSIBLE PRESENCE OF MAJOR UNDERGROUND UTILITIES WITHIN RIVERFRONT PARK, AND SHOULD NOT BE ASSUMED TO BE ACCURATE, CORRECT, OR COMPLETE. USE OF THIS INFORMATION IS AT THE USER'S SOLE RISK AS TO THE SIZE, NATURE, AND/OR LOCATION OF ANY UTILITY.

THE INFORMATION COMPILED FOR THESE UTILITY REFERENCE DRAWINGS WAS GENERATED FROM GIS DATA AND OTHER INFORMATION SUPPLIED BY THE CITY OF SPOKANE AND VARIOUS UTILITY PURVEYORS. THE EXACT LOCATIONS OF UNDERGROUND UTILITY FACILITIES HAVE NOT BEEN VERIFIED BY PHYSICAL INSPECTION OR OTHER MEANS.

MINOR UTILITIES SUCH AS IRRIGATION LINES, ELECTRICAL POWER TO INDIVIDUAL LIGHTS OR OUTLETS, AND OTHER MISCELLANEOUS SERVICE CONNECTIONS HAVE NOT BEEN IDENTIFIED.

THE CITY OF SPOKANE AND CH2M HILL ENGINEERS, INC (CONSULTANT) ASSUME NO LIABILITY FOR DAMAGES INCURRED DIRECTLY OR INDIRECTLY AS A RESULT OF INCOMPLETE, INCORRECT, OR OMITTED INFORMATION, EVEN IF THE CITY AND/OR CONSULTANT ARE ADVISED OF THE POSSIBILITY THAT THE INFORMATION MAY NOT BE ACCURATE. THE USER OF THIS INFORMATION ASSUMES ALL LIABILITY FOR THEIR DEPENDENCE ON THIS INFORMATION AND ASSUMES RESPONSIBILITY FOR THE INFORMATION.

	ORIGINAL DOCUMENT PUBLICATION	5/25/2016
BY	REVISIONS	DATE

CITY OF SPOKANE, WASHINGTON
DEPARTMENT OF PARKS AND RECREATION
RIVERFRONT PARK - UTILITY COMPILED
EXISTING UTILITIES SCHEMATIC

FIGURE NUMBER
UT.10
11 OF 23

LEGEND:

- EXISTING WATER LINES
RECORD INFORMATION — w —
GIS INFORMATION - - - w - -
- EXISTING SEWER LINES
RECORD INFORMATION — s —
GIS INFORMATION - - - ss - -
- EXISTING STORM DRAIN LINES
RECORD INFORMATION — sd —
GIS INFORMATION - - - sd - -
- EXISTING POWER LINES
RECORD INFORMATION — P —
GIS INFORMATION - - - P - -
- EXISTING GAS LINES
RECORD INFORMATION — G — G —
GIS INFORMATION - - - G - -
- EXISTING TELEPHONE LINES
RECORD INFORMATION — T —
GIS INFORMATION - - - T - -
- EXISTING FIBER OPTIC LINES
RECORD INFORMATION — FO —
GIS INFORMATION - - - FO - -
- EXISTING CATV LINES
RECORD INFORMATION — CATV —

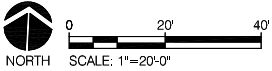
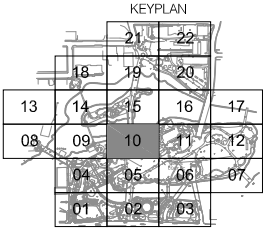

MATCHLINE (SEE SHEET UT.16)

MATCHLINE (SEE SHEET UT.10)

MATCHLINE (SEE SHEET UT.12)

MATCHLINE (SEE SHEET UT.06)

DISCLAIMER:

THESE UTILITY REFERENCE DRAWINGS ARE ONLY INTENDED TO ILLUSTRATE THE POSSIBLE PRESENCE OF MAJOR UNDERGROUND UTILITIES WITHIN RIVERFRONT PARK, AND SHOULD NOT BE ASSUMED TO BE ACCURATE, CORRECT, OR COMPLETE. USE OF THIS INFORMATION IS AT THE USER'S SOLE RISK AS TO THE SIZE, NATURE, AND/OR LOCATION OF ANY UTILITY.

THE INFORMATION COMPILED FOR THESE UTILITY REFERENCE DRAWINGS WAS GENERATED FROM GIS DATA AND OTHER INFORMATION SUPPLIED BY THE CITY OF SPOKANE AND VARIOUS UTILITY PURVEYORS. THE EXACT LOCATIONS OF UNDERGROUND UTILITY FACILITIES HAVE NOT BEEN VERIFIED BY PHYSICAL INSPECTION OR OTHER MEANS.

MINOR UTILITIES SUCH AS IRRIGATION LINES, ELECTRICAL POWER TO INDIVIDUAL LIGHTS OR OUTLETS, AND OTHER MISCELLANEOUS SERVICE CONNECTIONS HAVE NOT BEEN IDENTIFIED.

THE CITY OF SPOKANE AND CH2M HILL ENGINEERS, INC (CONSULTANT) ASSUME NO LIABILITY FOR DAMAGES INCURRED DIRECTLY OR INDIRECTLY AS A RESULT OF INCOMPLETE, INCORRECT, OR OMITTED INFORMATION, EVEN IF THE CITY AND/OR CONSULTANT ARE ADVISED OF THE POSSIBILITY THAT THE INFORMATION MAY NOT BE ACCURATE. THE USER OF THIS INFORMATION ASSUMES ALL LIABILITY FOR THEIR DEPENDENCE ON THIS INFORMATION AND ASSUMES RESPONSIBILITY FOR THE INFORMATION.

	ORIGINAL DOCUMENT PUBLICATION	5/25/2016
BY	REVISIONS	DATE

CITY OF SPOKANE, WASHINGTON
DEPARTMENT OF PARKS AND RECREATION
RIVERFRONT PARK - UTILITY COMPILED
EXISTING UTILITIES SCHEMATIC

FIGURE NUMBER
UT.11
12 OF 23

LEGEND:

- EXISTING WATER LINES

RECORD INFORMATION — w —

GIS INFORMATION - - - w - -
- EXISTING SEWER LINES

RECORD INFORMATION — s —

GIS INFORMATION - - - ss - -
- EXISTING STORM DRAIN LINES

RECORD INFORMATION — sd —

GIS INFORMATION - - - sd - -
- EXISTING POWER LINES

RECORD INFORMATION — P —

GIS INFORMATION - - - P - -
- EXISTING GAS LINES

RECORD INFORMATION — G — G —

GIS INFORMATION - - - G - -
- EXISTING TELEPHONE LINES

RECORD INFORMATION — T —

GIS INFORMATION - - - T - -
- EXISTING FIBER OPTIC LINES

RECORD INFORMATION — FO —

GIS INFORMATION - - - FO - -
- EXISTING CATV LINES

RECORD INFORMATION — CATV —

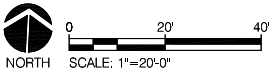
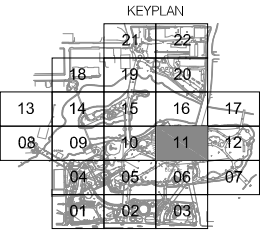

MATCHLINE (SEE SHEET UT.17)

MATCHLINE (SEE SHEET UT.11)

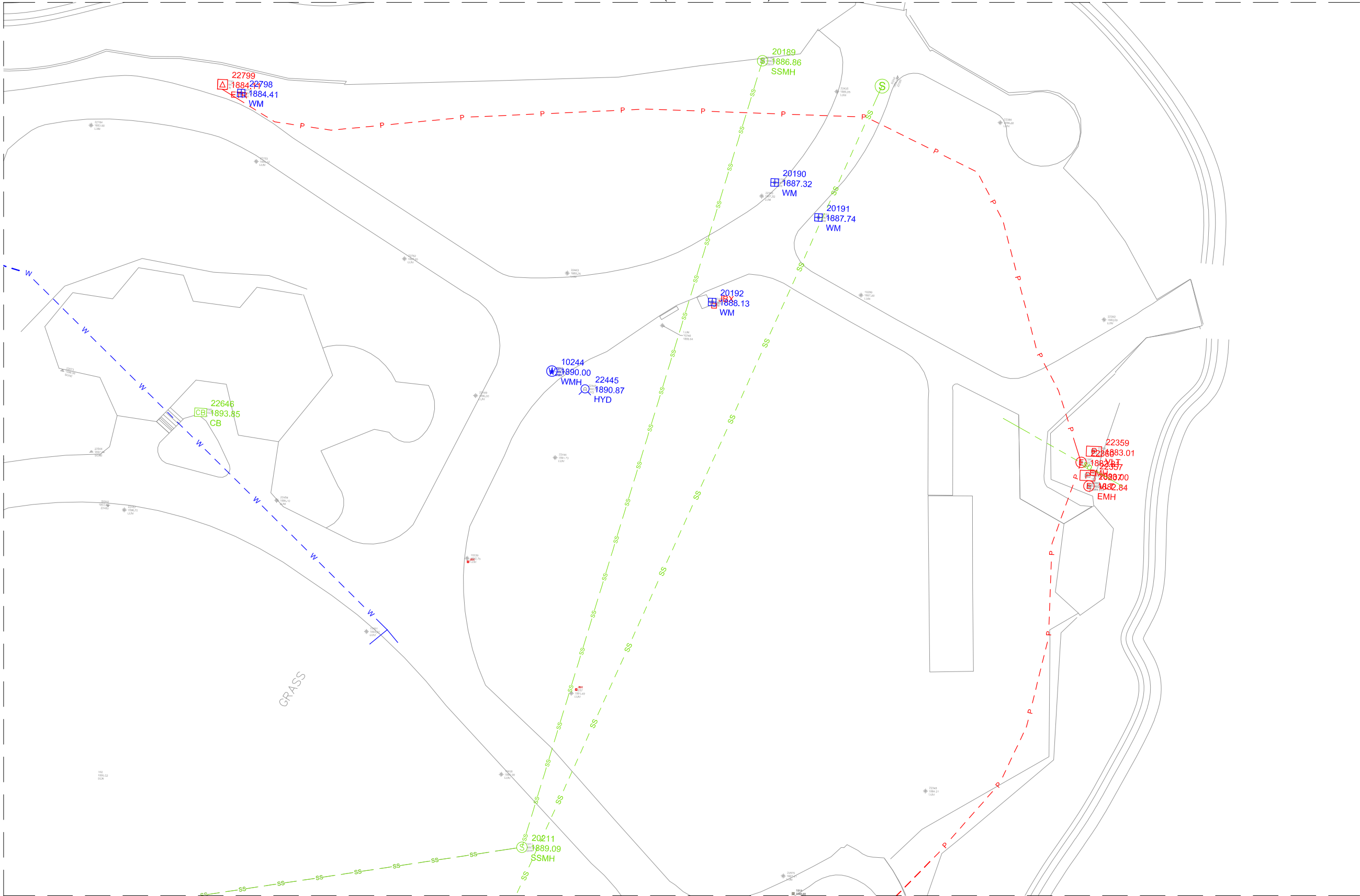

LEGEND:

- EXISTING WATER LINES
RECORD INFORMATION — w —
GIS INFORMATION - - - - w - -
- EXISTING SEWER LINES
RECORD INFORMATION — s —
GIS INFORMATION - - - - ss - -
- EXISTING STORM DRAIN LINES
RECORD INFORMATION — sd —
GIS INFORMATION - - - - sd - -
- EXISTING POWER LINES
RECORD INFORMATION — P —
GIS INFORMATION - - - - P - -
- EXISTING GAS LINES
RECORD INFORMATION — G — G —
GIS INFORMATION - - - - G - -
- EXISTING TELEPHONE LINES
RECORD INFORMATION — T —
GIS INFORMATION - - - - T - -
- EXISTING FIBER OPTIC LINES
RECORD INFORMATION — FO —
GIS INFORMATION - - - - FO - -
- EXISTING CATV LINES
RECORD INFORMATION — CATV —

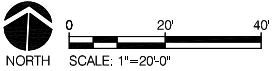
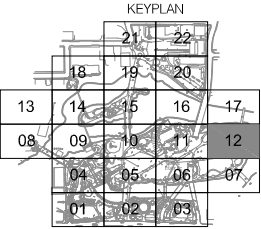

DISCLAIMER:

THESE UTILITY REFERENCE DRAWINGS ARE ONLY INTENDED TO ILLUSTRATE THE POSSIBLE PRESENCE OF MAJOR UNDERGROUND UTILITIES WITHIN RIVERFRONT PARK, AND SHOULD NOT BE ASSUMED TO BE ACCURATE, CORRECT, OR COMPLETE. USE OF THIS INFORMATION IS AT THE USER'S SOLE RISK AS TO THE SIZE, NATURE, AND/OR LOCATION OF ANY UTILITY.

THE INFORMATION COMPILED FOR THESE UTILITY REFERENCE DRAWINGS WAS GENERATED FROM GIS DATA AND OTHER INFORMATION SUPPLIED BY THE CITY OF SPOKANE AND VARIOUS UTILITY PURVEYORS. THE EXACT LOCATIONS OF UNDERGROUND UTILITY FACILITIES HAVE NOT BEEN VERIFIED BY PHYSICAL INSPECTION OR OTHER MEANS.

MINOR UTILITIES SUCH AS IRRIGATION LINES, ELECTRICAL POWER TO INDIVIDUAL LIGHTS OR OUTLETS, AND OTHER MISCELLANEOUS SERVICE CONNECTIONS HAVE NOT BEEN IDENTIFIED.

THE CITY OF SPOKANE AND CH2M HILL ENGINEERS, INC (CONSULTANT) ASSUME NO LIABILITY FOR DAMAGES INCURRED DIRECTLY OR INDIRECTLY AS A RESULT OF INCOMPLETE, INCORRECT, OR OMITTED INFORMATION, EVEN IF THE CITY AND/OR CONSULTANT ARE ADVISED OF THE POSSIBILITY THAT THE INFORMATION MAY NOT BE ACCURATE. THE USER OF THIS INFORMATION ASSUMES ALL LIABILITY FOR THEIR DEPENDENCE ON THIS INFORMATION AND ASSUMES RESPONSIBILITY FOR THE INFORMATION.

MATCHLINE (SEE SHEET UT.07)

			CITY OF SPOKANE, WASHINGTON DEPARTMENT OF PARKS AND RECREATION RIVERFRONT PARK - UTILITY COMPILATION EXISTING UTILITIES SCHEMATIC	FIGURE NUMBER
				UT.12
	ORIGINAL DOCUMENT PUBLICATION	5/25/2016		
BY	REVISIONS	DATE		13 OF 23

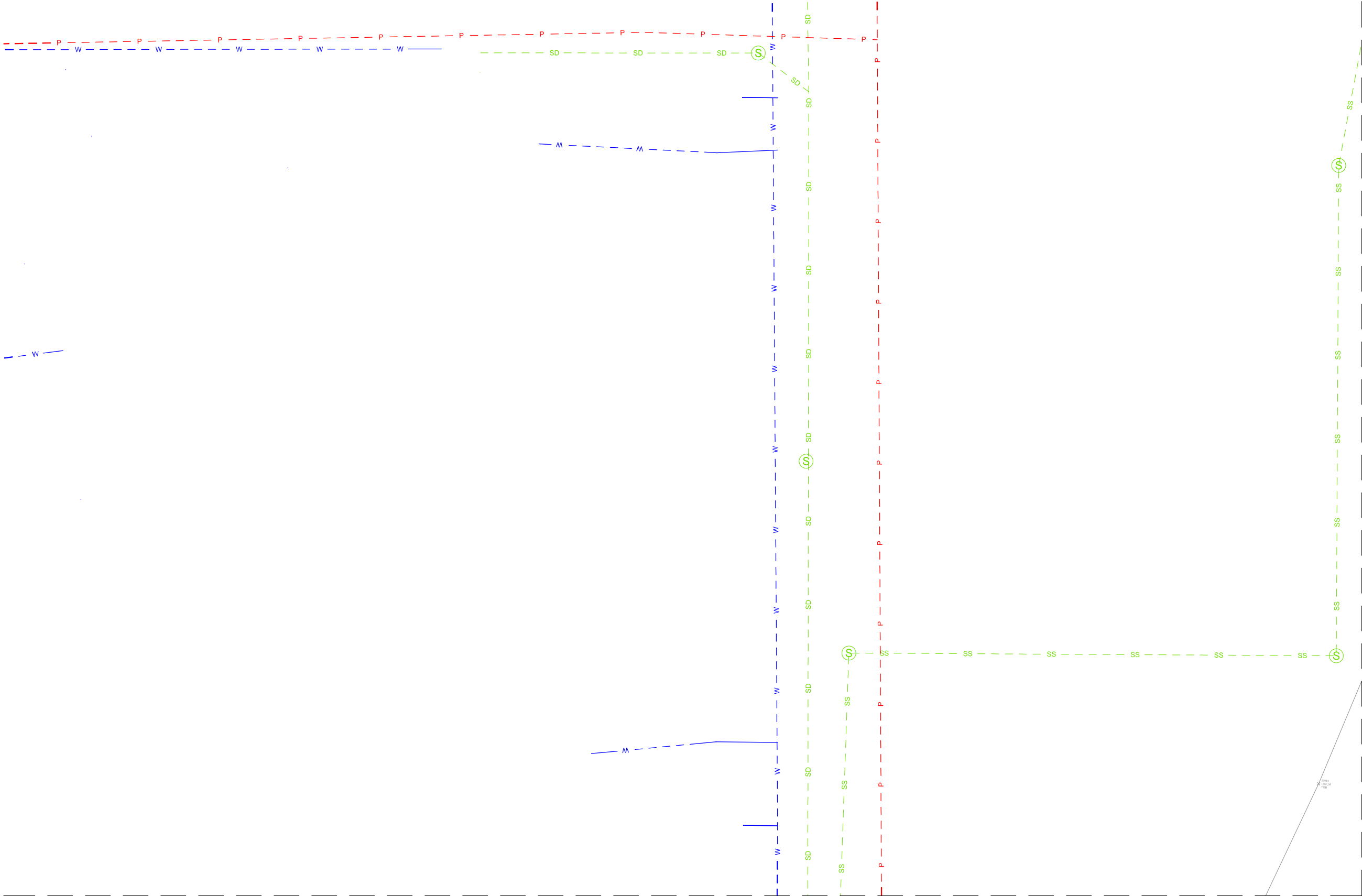

- LEGEND:**
- EXISTING WATER LINES**
RECORD INFORMATION — w —
GIS INFORMATION - - - - w - -
- EXISTING SEWER LINES**
RECORD INFORMATION — s —
GIS INFORMATION - - - - ss - -
- EXISTING STORM DRAIN LINES**
RECORD INFORMATION - sd —
GIS INFORMATION - - - - sd - -
- EXISTING POWER LINES**
RECORD INFORMATION — p —
GIS INFORMATION - - - - p - -
- EXISTING GAS LINES**
RECORD INFORMATION — g — g —
GIS INFORMATION - - - - g - -
- EXISTING TELEPHONE LINES**
RECORD INFORMATION — t —
GIS INFORMATION - - - - t - -
- EXISTING FIBER OPTIC LINES**
RECORD INFORMATION — fo —
GIS INFORMATION - - - - fo - -
- EXISTING CATV LINES**
RECORD INFORMATION — catv —

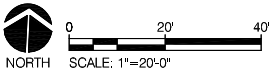
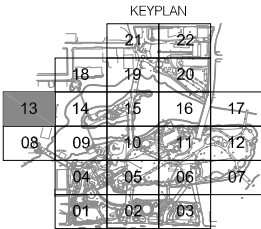

DISCLAIMER:

THESE UTILITY REFERENCE DRAWINGS ARE ONLY INTENDED TO ILLUSTRATE THE POSSIBLE PRESENCE OF MAJOR UNDERGROUND UTILITIES WITHIN RIVERFRONT PARK, AND SHOULD NOT BE ASSUMED TO BE ACCURATE, CORRECT, OR COMPLETE. USE OF THIS INFORMATION IS AT THE USER'S SOLE RISK AS TO THE SIZE, NATURE, AND/OR LOCATION OF ANY UTILITY.

THE INFORMATION COMPILED FOR THESE UTILITY REFERENCE DRAWINGS WAS GENERATED FROM GIS DATA AND OTHER INFORMATION SUPPLIED BY THE CITY OF SPOKANE AND VARIOUS UTILITY PURVEYORS. THE EXACT LOCATIONS OF UNDERGROUND UTILITY FACILITIES HAVE NOT BEEN VERIFIED BY PHYSICAL INSPECTION OR OTHER MEANS.

MINOR UTILITIES SUCH AS IRRIGATION LINES, ELECTRICAL POWER TO INDIVIDUAL LIGHTS OR OUTLETS, AND OTHER MISCELLANEOUS SERVICE CONNECTIONS HAVE NOT BEEN IDENTIFIED.

THE CITY OF SPOKANE AND CH2M HILL ENGINEERS, INC (CONSULTANT) ASSUME NO LIABILITY FOR DAMAGES INCURRED DIRECTLY OR INDIRECTLY AS A RESULT OF INCOMPLETE, INCORRECT, OR OMITTED INFORMATION, EVEN IF THE CITY AND/OR CONSULTANT ARE ADVISED OF THE POSSIBILITY THAT THE INFORMATION MAY NOT BE ACCURATE. THE USER OF THIS INFORMATION ASSUMES ALL LIABILITY FOR THEIR DEPENDENCE ON THIS INFORMATION AND ASSUMES RESPONSIBILITY FOR THE INFORMATION.

	ORIGINAL DOCUMENT PUBLICATION	5/25/2016
BY	REVISIONS	DATE

CITY OF SPOKANE, WASHINGTON
DEPARTMENT OF PARKS AND RECREATION
RIVERFRONT PARK - UTILITY COMPILATION
EXISTING UTILITIES SCHEMATIC

FIGURE NUMBER
UT.13
14 OF 23

MATCHLINE (SEE SHEET UT.18)

MATCHLINE (SEE SHEET UT.13)

MATCHLINE (SEE SHEET UT.15)

LEGEND:

- EXISTING WATER LINES
RECORD INFORMATION — w —
GIS INFORMATION - - - - w - -
- EXISTING SEWER LINES
RECORD INFORMATION — s —
GIS INFORMATION - - - - ss - -
- EXISTING STORM DRAIN LINES
RECORD INFORMATION - sd —
GIS INFORMATION - - - - sd - -
- EXISTING POWER LINES
RECORD INFORMATION — P —
GIS INFORMATION - - - - P - -
- EXISTING GAS LINES
RECORD INFORMATION — G — G —
GIS INFORMATION - - - - G - -
- EXISTING TELEPHONE LINES
RECORD INFORMATION — T —
GIS INFORMATION - - - - T - -
- EXISTING FIBER OPTIC LINES
RECORD INFORMATION — FO —
GIS INFORMATION - - - - FO - -
- EXISTING CATV LINES
RECORD INFORMATION — CATV —

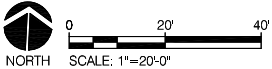
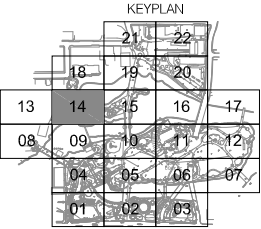

DISCLAIMER:

THESE UTILITY REFERENCE DRAWINGS ARE ONLY INTENDED TO ILLUSTRATE THE POSSIBLE PRESENCE OF MAJOR UNDERGROUND UTILITIES WITHIN RIVERFRONT PARK, AND SHOULD NOT BE ASSUMED TO BE ACCURATE, CORRECT, OR COMPLETE. USE OF THIS INFORMATION IS AT THE USER'S SOLE RISK AS TO THE SIZE, NATURE, AND/OR LOCATION OF ANY UTILITY.

THE INFORMATION COMPILED FOR THESE UTILITY REFERENCE DRAWINGS WAS GENERATED FROM GIS DATA AND OTHER INFORMATION SUPPLIED BY THE CITY OF SPOKANE AND VARIOUS UTILITY PURVEYORS. THE EXACT LOCATIONS OF UNDERGROUND UTILITY FACILITIES HAVE NOT BEEN VERIFIED BY PHYSICAL INSPECTION OR OTHER MEANS.

MINOR UTILITIES SUCH AS IRRIGATION LINES, ELECTRICAL POWER TO INDIVIDUAL LIGHTS OR OUTLETS, AND OTHER MISCELLANEOUS SERVICE CONNECTIONS HAVE NOT BEEN IDENTIFIED.

THE CITY OF SPOKANE AND CH2M HILL ENGINEERS, INC (CONSULTANT) ASSUME NO LIABILITY FOR DAMAGES INCURRED DIRECTLY OR INDIRECTLY AS A RESULT OF INCOMPLETE, INCORRECT, OR OMITTED INFORMATION, EVEN IF THE CITY AND/OR CONSULTANT ARE ADVISED OF THE POSSIBILITY THAT THE INFORMATION MAY NOT BE ACCURATE. THE USER OF THIS INFORMATION ASSUMES ALL LIABILITY FOR THEIR DEPENDENCE ON THIS INFORMATION AND ASSUMES RESPONSIBILITY FOR THE INFORMATION.

MATCHLINE (SEE SHEET UT.09)

			CITY OF SPOKANE, WASHINGTON DEPARTMENT OF PARKS AND RECREATION RIVERFRONT PARK - UTILITY COMPILATION EXISTING UTILITIES SCHEMATIC	FIGURE NUMBER
				UT.14
	ORIGINAL DOCUMENT PUBLICATION	5/25/2016		
BY	REVISIONS	DATE		
				R. 15 OF 23

MATCHLINE (SEE SHEET UT.19)

MATCHLINE (SEE SHEET UT.14)

MATCHLINE (SEE SHEET UT.16)

MATCHLINE (SEE SHEET UT.10)

DISCLAIMER:

THESE UTILITY REFERENCE DRAWINGS ARE ONLY INTENDED TO ILLUSTRATE THE POSSIBLE PRESENCE OF MAJOR UNDERGROUND UTILITIES WITHIN RIVERFRONT PARK, AND SHOULD NOT BE ASSUMED TO BE ACCURATE, CORRECT, OR COMPLETE. USE OF THIS INFORMATION IS AT THE USER'S SOLE RISK AS TO THE SIZE, NATURE, AND/OR LOCATION OF ANY UTILITY.

THE INFORMATION COMPILED FOR THESE UTILITY REFERENCE DRAWINGS WAS GENERATED FROM GIS DATA AND OTHER INFORMATION SUPPLIED BY THE CITY OF SPOKANE AND VARIOUS UTILITY PURVEYORS. THE EXACT LOCATIONS OF UNDERGROUND UTILITY FACILITIES HAVE NOT BEEN VERIFIED BY PHYSICAL INSPECTION OR OTHER MEANS.

MINOR UTILITIES SUCH AS IRRIGATION LINES, ELECTRICAL POWER TO INDIVIDUAL LIGHTS OR OUTLETS, AND OTHER MISCELLANEOUS SERVICE CONNECTIONS HAVE NOT BEEN IDENTIFIED.

THE CITY OF SPOKANE AND CH2M HILL ENGINEERS, INC (CONSULTANT) ASSUME NO LIABILITY FOR DAMAGES INCURRED DIRECTLY OR INDIRECTLY AS A RESULT OF INCOMPLETE, INCORRECT, OR OMITTED INFORMATION, EVEN IF THE CITY AND/OR CONSULTANT ARE ADVISED OF THE POSSIBILITY THAT THE INFORMATION MAY NOT BE ACCURATE. THE USER OF THIS INFORMATION ASSUMES ALL LIABILITY FOR THEIR DEPENDENCE ON THIS INFORMATION AND ASSUMES RESPONSIBILITY FOR THE INFORMATION.

	ORIGINAL DOCUMENT PUBLICATION	5/25/2016
BY	REVISIONS	DATE

CITY OF SPOKANE, WASHINGTON
DEPARTMENT OF PARKS AND RECREATION
RIVERFRONT PARK - UTILITY COMPILATION
EXISTING UTILITIES SCHEMATIC

FIGURE NUMBER
UT.15
16 OF 23

LEGEND:

EXISTING WATER LINES

RECORD INFORMATION — w —

GIS INFORMATION - - - - w -

EXISTING SEWER LINES

RECORD INFORMATION — s —

GIS INFORMATION - - - - ss -

EXISTING STORM DRAIN LINES

RECORD INFORMATION — sd —

GIS INFORMATION - - - - sd -

EXISTING POWER LINES

RECORD INFORMATION — p —

GIS INFORMATION - - - - p -

EXISTING GAS LINES

RECORD INFORMATION — g — g —

GIS INFORMATION - - - - g -

EXISTING TELEPHONE LINES

RECORD INFORMATION — t —

GIS INFORMATION - - - - t -

EXISTING FIBER OPTIC LINES

RECORD INFORMATION — fo —

GIS INFORMATION - - - - fo -

EXISTING CATV LINES

RECORD INFORMATION — catv —

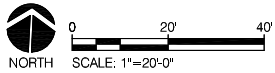
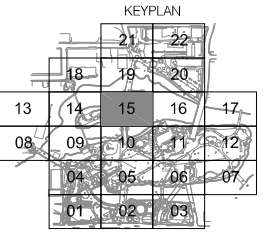

MATCHLINE (SEE SHEET UT.15)

MATCHLINE (SEE SHEET UT.20)

MATCHLINE (SEE SHEET UT.17)

MATCHLINE (SEE SHEET UT.11)

DISCLAIMER:

THESE UTILITY REFERENCE DRAWINGS ARE ONLY INTENDED TO ILLUSTRATE THE POSSIBLE PRESENCE OF MAJOR UNDERGROUND UTILITIES WITHIN RIVERFRONT PARK, AND SHOULD NOT BE ASSUMED TO BE ACCURATE, CORRECT, OR COMPLETE. USE OF THIS INFORMATION IS AT THE USER'S SOLE RISK AS TO THE SIZE, NATURE, AND/OR LOCATION OF ANY UTILITY.

THE INFORMATION COMPILED FOR THESE UTILITY REFERENCE DRAWINGS WAS GENERATED FROM GIS DATA AND OTHER INFORMATION SUPPLIED BY THE CITY OF SPOKANE AND VARIOUS UTILITY PURVEYORS. THE EXACT LOCATIONS OF UNDERGROUND UTILITY FACILITIES HAVE NOT BEEN VERIFIED BY PHYSICAL INSPECTION OR OTHER MEANS.

MINOR UTILITIES SUCH AS IRRIGATION LINES, ELECTRICAL POWER TO INDIVIDUAL LIGHTS OR OUTLETS, AND OTHER MISCELLANEOUS SERVICE CONNECTIONS HAVE NOT BEEN IDENTIFIED.

THE CITY OF SPOKANE AND CH2M HILL ENGINEERS, INC (CONSULTANT) ASSUME NO LIABILITY FOR DAMAGES INCURRED DIRECTLY OR INDIRECTLY AS A RESULT OF INCOMPLETE, INCORRECT, OR OMITTED INFORMATION, EVEN IF THE CITY AND/OR CONSULTANT ARE ADVISED OF THE POSSIBILITY THAT THE INFORMATION MAY NOT BE ACCURATE. THE USER OF THIS INFORMATION ASSUMES ALL LIABILITY FOR THEIR DEPENDENCE ON THIS INFORMATION AND ASSUMES RESPONSIBILITY FOR THE INFORMATION.

	ORIGINAL DOCUMENT PUBLICATION	5/25/2016
BY	REVISIONS	DATE

CITY OF SPOKANE, WASHINGTON
DEPARTMENT OF PARKS AND RECREATION
RIVERFRONT PARK - UTILITY COMPILATION
EXISTING UTILITIES SCHEMATIC

FIGURE NUMBER
UT.16
17 OF 23

- LEGEND:
- EXISTING WATER LINES
- RECORD INFORMATION — w —
- GIS INFORMATION - - - w - -
- EXISTING SEWER LINES
- RECORD INFORMATION — s —
- GIS INFORMATION - - - ss - -
- EXISTING STORM DRAIN LINES
- RECORD INFORMATION - sd —
- GIS INFORMATION - - - sd - -
- EXISTING POWER LINES
- RECORD INFORMATION — p —
- GIS INFORMATION - - - p - -
- EXISTING GAS LINES
- RECORD INFORMATION — g —
- GIS INFORMATION - - - g - -
- EXISTING TELEPHONE LINES
- RECORD INFORMATION — t —
- GIS INFORMATION - - - t - -
- EXISTING FIBER OPTIC LINES
- RECORD INFORMATION — fo —
- GIS INFORMATION - - - fo - -
- EXISTING CATV LINES
- RECORD INFORMATION — catv —

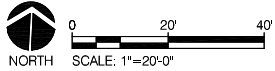
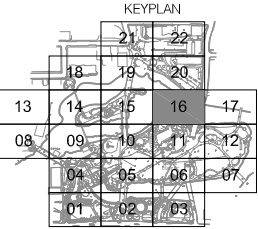

MATCHLINE (SEE SHEET UT.16)

MATCHLINE (SEE SHEET UT.12)

DISCLAIMER:

THESE UTILITY REFERENCE DRAWINGS ARE ONLY INTENDED TO ILLUSTRATE THE POSSIBLE PRESENCE OF MAJOR UNDERGROUND UTILITIES WITHIN RIVERFRONT PARK, AND SHOULD NOT BE ASSUMED TO BE ACCURATE, CORRECT, OR COMPLETE. USE OF THIS INFORMATION IS AT THE USER'S SOLE RISK AS TO THE SIZE, NATURE, AND/OR LOCATION OF ANY UTILITY.

THE INFORMATION COMPILED FOR THESE UTILITY REFERENCE DRAWINGS WAS GENERATED FROM GIS DATA AND OTHER INFORMATION SUPPLIED BY THE CITY OF SPOKANE AND VARIOUS UTILITY PURVEYORS. THE EXACT LOCATIONS OF UNDERGROUND UTILITY FACILITIES HAVE NOT BEEN VERIFIED BY PHYSICAL INSPECTION OR OTHER MEANS.

MINOR UTILITIES SUCH AS IRRIGATION LINES, ELECTRICAL POWER TO INDIVIDUAL LIGHTS OR OUTLETS, AND OTHER MISCELLANEOUS SERVICE CONNECTIONS HAVE NOT BEEN IDENTIFIED.

THE CITY OF SPOKANE AND CH2M HILL ENGINEERS, INC (CONSULTANT) ASSUME NO LIABILITY FOR DAMAGES INCURRED DIRECTLY OR INDIRECTLY AS A RESULT OF INCOMPLETE, INCORRECT, OR OMITTED INFORMATION, EVEN IF THE CITY AND/OR CONSULTANT ARE ADVISED OF THE POSSIBILITY THAT THE INFORMATION MAY NOT BE ACCURATE. THE USER OF THIS INFORMATION ASSUMES ALL LIABILITY FOR THEIR DEPENDENCE ON THIS INFORMATION AND ASSUMES RESPONSIBILITY FOR THE INFORMATION.

	ORIGINAL DOCUMENT PUBLICATION	5/25/2016
BY	REVISIONS	DATE

CITY OF SPOKANE, WASHINGTON
DEPARTMENT OF PARKS AND RECREATION

RIVERFRONT PARK - UTILITY COMPILATION
EXISTING UTILITIES SCHEMATIC

FIGURE NUMBER
UT.17
18 OF 23

LEGEND:

EXISTING WATER LINES

RECORD INFORMATION — w —

GIS INFORMATION - - - - w - -

EXISTING SEWER LINES

RECORD INFORMATION — s —

GIS INFORMATION - - - - ss - -

EXISTING STORM DRAIN LINES

RECORD INFORMATION - sd —

GIS INFORMATION - - - - sd - -

EXISTING POWER LINES

RECORD INFORMATION — P —

GIS INFORMATION - - - - P - -

EXISTING GAS LINES

RECORD INFORMATION — G — G —

GIS INFORMATION - - - - G - -

EXISTING TELEPHONE LINES

RECORD INFORMATION — T —

GIS INFORMATION - - - - T - -

EXISTING FIBER OPTIC LINES

RECORD INFORMATION — FO —

GIS INFORMATION - - - - FO - -

EXISTING CATV LINES

RECORD INFORMATION — CATV —

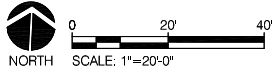
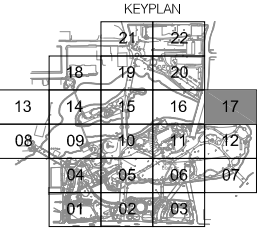

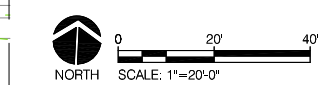
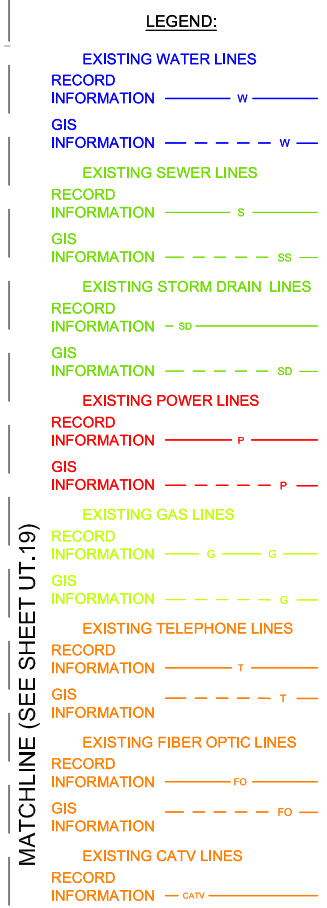

THESE UTILITY REFERENCE DRAWINGS ARE OBTAINED TO ILLUSTRATE THE POSSIBLE PRESENCE OF MAJOR UNDERGROUND UTILITIES WITHIN RIVERFRONT PARK, AND SHOULD NOT BE ASSUMED TO BE ACCURATE, CORRECT, OR COMPLETE. USE OF THIS INFORMATION IS AT THE USER'S SOLE RISK AS TO THE SIZE, NATURE, AND/OR LOCATION OF ANY UTILITY.

THE INFORMATION COMPILED FOR THESE UTILITY REFERENCE DRAWINGS WAS GENERATED FROM GIS DATA AND OTHER INFORMATION SUPPLIED BY THE CITY OF SPOKANE AND VARIOUS UTILITY PURVEYORS. THE EXACT LOCATIONS OF UNDERGROUND UTILITY FACILITIES HAVE NOT BEEN VERIFIED BY PHYSICAL INSPECTION OR OTHER MEANS.

MINOR UTILITIES SUCH AS IRRIGATION LINES, ELECTRICAL POWER TO INDIVIDUAL LIGHTS OR OUTLETS, AND OTHER MISCELLANEOUS SERVICE CONNECTIONS HAVE NOT BEEN IDENTIFIED.

THE CITY OF SPOKANE AND CH2M HILL ENGINEERS, INC (CONSULTANT) ASSUME NO LIABILITY FOR DAMAGES INCURRED DIRECTLY OR INDIRECTLY AS A RESULT OF INCOMPLETE, INCORRECT, OR OMITTED INFORMATION, EVEN IF THE CITY AND/OR CONSULTANT ARE ADVISED OF THE POSSIBILITY THAT THE INFORMATION MAY NOT BE ACCURATE. THE USER OF THIS INFORMATION ASSUMES ALL LIABILITY FOR THEIR DEPENDENCE ON THIS INFORMATION AND ASSUMES RESPONSIBILITY FOR THE INFORMATION.

			CITY OF SPOKANE, WASHINGTON DEPARTMENT OF PARKS AND RECREATION RIVERFRONT PARK - UTILITY COMPILATION EXISTING UTILITIES SCHEMATIC	FIGURE NUMBER
				UT.18
	ORIGINAL DOCUMENT PUBLICATION	5/25/2016		
BY	REVISIONS	DATE		

MATCHLINE (SEE SHEET UT.18)

MATCHLINE (SEE SHEET UT.21)

MATCHLINE (SEE SHEET UT.20)

DISCLAIMER:

THESE UTILITY REFERENCE DRAWINGS ARE ONLY INTENDED TO ILLUSTRATE THE POSSIBLE PRESENCE OF MAJOR UNDERGROUND UTILITIES WITHIN RIVERFRONT PARK, AND SHOULD NOT BE ASSUMED TO BE ACCURATE, CORRECT, OR COMPLETE. USE OF THIS INFORMATION IS AT THE USER'S SOLE RISK AS TO THE SIZE, NATURE, AND/OR LOCATION OF ANY UTILITY.

THE INFORMATION COMPILED FOR THESE UTILITY REFERENCE DRAWINGS WAS GENERATED FROM GIS DATA AND OTHER INFORMATION SUPPLIED BY THE CITY OF SPOKANE AND VARIOUS UTILITY PURVEYORS. THE EXACT LOCATIONS OF UNDERGROUND UTILITY FACILITIES HAVE NOT BEEN VERIFIED BY PHYSICAL INSPECTION OR OTHER MEANS.

MINOR UTILITIES SUCH AS IRRIGATION LINES, ELECTRICAL POWER TO INDIVIDUAL LIGHTS OR OUTLETS, AND OTHER MISCELLANEOUS SERVICE CONNECTIONS HAVE NOT BEEN IDENTIFIED.

THE CITY OF SPOKANE AND CH2M HILL ENGINEERS, INC (CONSULTANT) ASSUME NO LIABILITY FOR DAMAGES INCURRED DIRECTLY OR INDIRECTLY AS A RESULT OF INCOMPLETE, INCORRECT, OR OMITTED INFORMATION, EVEN IF THE CITY AND/OR CONSULTANT ARE ADVISED OF THE POSSIBILITY THAT THE INFORMATION MAY NOT BE ACCURATE. THE USER OF THIS INFORMATION ASSUMES ALL LIABILITY FOR THEIR DEPENDENCE ON THIS INFORMATION AND ASSUMES RESPONSIBILITY FOR THE INFORMATION.

MATCHLINE (SEE SHEET UT.15)

	ORIGINAL DOCUMENT PUBLICATION	5/25/2016
BY	REVISIONS	DATE

CITY OF SPOKANE, WASHINGTON
DEPARTMENT OF PARKS AND RECREATION
RIVERFRONT PARK - UTILITY COMPILED
EXISTING UTILITIES SCHEMATIC

FIGURE NUMBER
UT.19
* 20 OF 23

LEGEND:

EXISTING WATER LINES

RECORD INFORMATION — w —

GIS INFORMATION - - - w - -

EXISTING SEWER LINES

RECORD INFORMATION — s —

GIS INFORMATION - - - ss - -

EXISTING STORM DRAIN LINES

RECORD INFORMATION - sd —

GIS INFORMATION - - - sd - -

EXISTING POWER LINES

RECORD INFORMATION — p —

GIS INFORMATION - - - p - -

EXISTING GAS LINES

RECORD INFORMATION — g — g —

GIS INFORMATION - - - g - -

EXISTING TELEPHONE LINES

RECORD INFORMATION — t —

GIS INFORMATION - - - t - -

EXISTING FIBER OPTIC LINES

RECORD INFORMATION — fo —

GIS INFORMATION - - - fo - -

EXISTING CATV LINES

RECORD INFORMATION — catv —

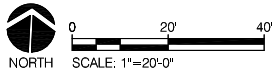
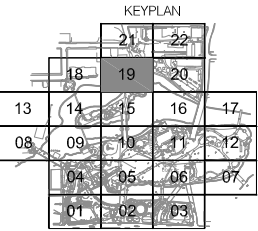

MATCHLINE (SEE SHEET UT.22)

MATCHLINE (SEE SHEET UT.19)

MATCHLINE (SEE SHEET UT.16)

DISCLAIMER:

THESE UTILITY REFERENCE DRAWINGS ARE ONLY INTENDED TO ILLUSTRATE THE POSSIBLE PRESENCE OF MAJOR UNDERGROUND UTILITIES WITHIN RIVERFRONT PARK, AND SHOULD NOT BE ASSUMED TO BE ACCURATE, CORRECT, OR COMPLETE. USE OF THIS INFORMATION IS AT THE USER'S SOLE RISK AS TO THE SIZE, NATURE, AND/OR LOCATION OF ANY UTILITY.

THE INFORMATION COMPILED FOR THESE UTILITY REFERENCE DRAWINGS WAS GENERATED FROM GIS DATA AND OTHER INFORMATION SUPPLIED BY THE CITY OF SPOKANE AND VARIOUS UTILITY PURVEYORS. THE EXACT LOCATIONS OF UNDERGROUND UTILITY FACILITIES HAVE NOT BEEN VERIFIED BY PHYSICAL INSPECTION OR OTHER MEANS.

MINOR UTILITIES SUCH AS IRRIGATION LINES, ELECTRICAL POWER TO INDIVIDUAL LIGHTS OR OUTLETS, AND OTHER MISCELLANEOUS SERVICE CONNECTIONS HAVE NOT BEEN IDENTIFIED.

THE CITY OF SPOKANE AND CH2M HILL ENGINEERS, INC (CONSULTANT) ASSUME NO LIABILITY FOR DAMAGES INCURRED DIRECTLY OR INDIRECTLY AS A RESULT OF INCOMPLETE, INCORRECT, OR OMITTED INFORMATION, EVEN IF THE CITY AND/OR CONSULTANT ARE ADVISED OF THE POSSIBILITY THAT THE INFORMATION MAY NOT BE ACCURATE. THE USER OF THIS INFORMATION ASSUMES ALL LIABILITY FOR THEIR DEPENDENCE ON THIS INFORMATION AND ASSUMES RESPONSIBILITY FOR THE INFORMATION.

ORIGINAL DOCUMENT PUBLICATION		5/25/2016
BY	REVISIONS	DATE

CITY OF SPOKANE, WASHINGTON
DEPARTMENT OF PARKS AND RECREATION
RIVERFRONT PARK - UTILITY COMPILATION
EXISTING UTILITIES SCHEMATIC

FIGURE NUMBER
UT.20
21 OF 23

DATE: Jun 14, 2016 - 11:17am by: coosby FILE NAME: 666263UT-UT20.dwg

- LEGEND:
- EXISTING WATER LINES
RECORD INFORMATION — w —
GIS INFORMATION - - - w - -
- EXISTING SEWER LINES
RECORD INFORMATION — s —
GIS INFORMATION - - - ss - -
- EXISTING STORM DRAIN LINES
RECORD INFORMATION — sd —
GIS INFORMATION - - - sd - -
- EXISTING POWER LINES
RECORD INFORMATION — p —
GIS INFORMATION - - - p - -
- EXISTING GAS LINES
RECORD INFORMATION — g —
GIS INFORMATION - - - g - -
- EXISTING TELEPHONE LINES
RECORD INFORMATION — t —
GIS INFORMATION - - - t - -
- EXISTING FIBER OPTIC LINES
RECORD INFORMATION — fo —
GIS INFORMATION - - - fo - -
- EXISTING CATV LINES
RECORD INFORMATION — catv —

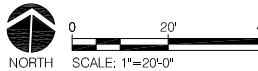
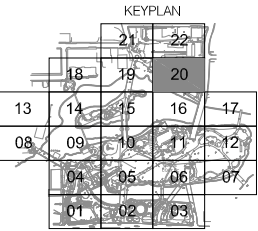

MATCHLINE (SEE SHEET UT.21)

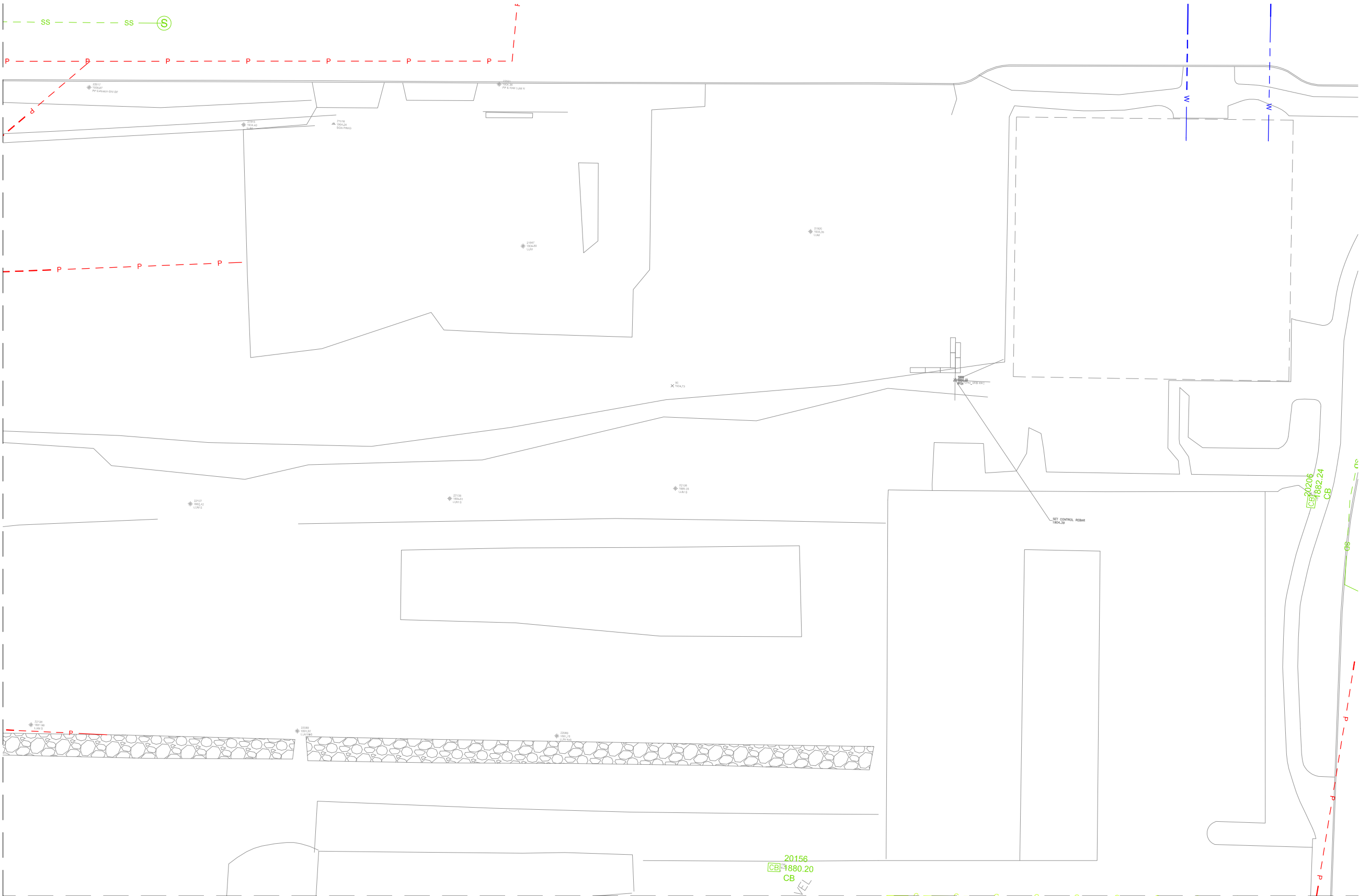

- LEGEND:**
- EXISTING WATER LINES**
RECORD INFORMATION — w —
GIS INFORMATION - - - - w -
- EXISTING SEWER LINES**
RECORD INFORMATION — s —
GIS INFORMATION - - - - ss -
- EXISTING STORM DRAIN LINES**
RECORD INFORMATION - sd —
GIS INFORMATION - - - - sd -
- EXISTING POWER LINES**
RECORD INFORMATION — P —
GIS INFORMATION - - - - P -
- EXISTING GAS LINES**
RECORD INFORMATION — G — G —
GIS INFORMATION - - - - G -
- EXISTING TELEPHONE LINES**
RECORD INFORMATION — T —
GIS INFORMATION - - - - T -
- EXISTING FIBER OPTIC LINES**
RECORD INFORMATION — FO —
GIS INFORMATION - - - - FO -
- EXISTING CATV LINES**
RECORD INFORMATION — CATV —

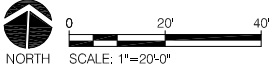
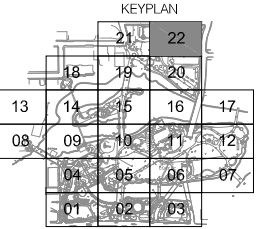

DISCLAIMER:

THESE UTILITY REFERENCE DRAWINGS ARE ONLY INTENDED TO ILLUSTRATE THE POSSIBLE PRESENCE OF MAJOR UNDERGROUND UTILITIES WITHIN RIVERFRONT PARK, AND SHOULD NOT BE ASSUMED TO BE ACCURATE, CORRECT, OR COMPLETE. USE OF THIS INFORMATION IS AT THE USER'S SOLE RISK AS TO THE SIZE, NATURE, AND/OR LOCATION OF ANY UTILITY.

THE INFORMATION COMPILED FOR THESE UTILITY REFERENCE DRAWINGS WAS GENERATED FROM GIS DATA AND OTHER INFORMATION SUPPLIED BY THE CITY OF SPOKANE AND VARIOUS UTILITY PURVEYORS. THE EXACT LOCATIONS OF UNDERGROUND UTILITY FACILITIES HAVE NOT BEEN VERIFIED BY PHYSICAL INSPECTION OR OTHER MEANS.

MINOR UTILITIES SUCH AS IRRIGATION LINES, ELECTRICAL POWER TO INDIVIDUAL LIGHTS OR OUTLETS, AND OTHER MISCELLANEOUS SERVICE CONNECTIONS HAVE NOT BEEN IDENTIFIED.

THE CITY OF SPOKANE AND CH2M HILL ENGINEERS, INC (CONSULTANT) ASSUME NO LIABILITY FOR DAMAGES INCURRED DIRECTLY OR INDIRECTLY AS A RESULT OF INCOMPLETE, INCORRECT, OR OMITTED INFORMATION, EVEN IF THE CITY AND/OR CONSULTANT ARE ADVISED OF THE POSSIBILITY THAT THE INFORMATION MAY NOT BE ACCURATE. THE USER OF THIS INFORMATION ASSUMES ALL LIABILITY FOR THEIR DEPENDENCE ON THIS INFORMATION AND ASSUMES RESPONSIBILITY FOR THE INFORMATION.

	ORIGINAL DOCUMENT PUBLICATION	5/25/2016
BY	REVISIONS	DATE

CITY OF SPOKANE, WASHINGTON
DEPARTMENT OF PARKS AND RECREATION
RIVERFRONT PARK - UTILITY COMPILATION
EXISTING UTILITIES SCHEMATIC

FIGURE NUMBER
UT.22
* 23 OF 23

CITY OF SPOKANE, WASHINGTON
DEPARTMENT OF PARKS AND RECREATION
RIVERFRONT PARK - UTILITY COMPILATION



LEGEND:

PROJECT LOCATION

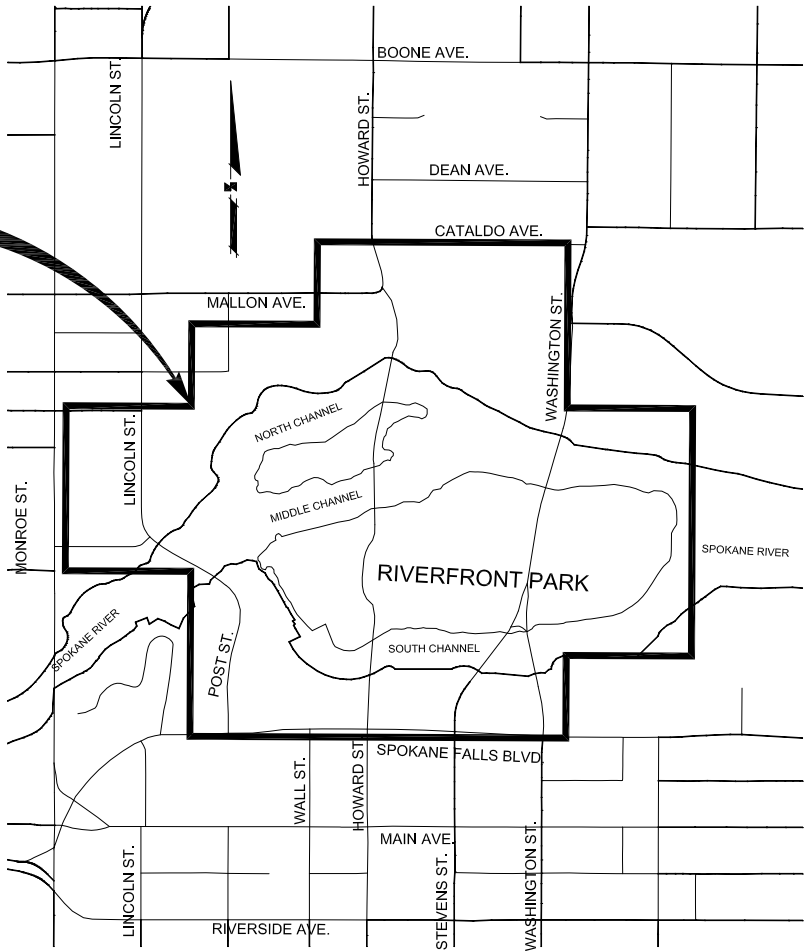

EXISTING:			PROPOSED:	
UTILITY:	LINETYPE:	SOURCE:	UTILITY:	LINETYPE:
EXISTING WATER LINES	———— W ————	RECORD INFORMATION	WATERLINE (DESIGN)	———— W ————
	- - - - - w - - - - -	GIS INFORMATION	WATERLINE (SCHEMATIC)	- - - - - w - - - - -
EXISTING SEWER LINES	———— S ————	RECORD INFORMATION	SEWER LINE (DESIGN)	———— S ————
	- - - - - ss - - - - -	GIS INFORMATION	SEWER LINE (SCHEMATIC)	- - - - - ss - - - - -
EXISTING STORM DRAIN LINES	- SD ————	RECORD INFORMATION	STORM DRAIN (DESIGN)	- SD ————
	- SD ————	GIS INFORMATION	STORM DRAIN (SCHEMATIC)	- SD ————
EXISTING POWER LINES	———— P ————	RECORD INFORMATION	POWER LINES (DESIGN)	———— P ————
	- - - - - P - - - - -	GIS INFORMATION	POWER LINES (SCHEMATIC)	- - - - - P - - - - -
EXISTING GAS LINES	———— G ————	RECORD INFORMATION	GAS MAIN (DESIGN)	———— G ————
	- - - - - G - - - - -	GIS INFORMATION	GAS MAIN (SCHEMATIC)	- - - - - G - - - - -
EXISTING TELEPHONE LINES	———— T ————	RECORD INFORMATION	TELEPHONE (DESIGN)	———— T ————
	- - - - - T - - - - -	GIS INFORMATION	TELEPHONE (SCHEMATIC)	- - - - - T - - - - -
EXISTING FIBER OPTIC LINES	———— FO ————	RECORD INFORMATION	FIBER OPTIC (DESIGN)	———— FO ————
	- - - - - FO - - - - -	GIS INFORMATION	FIBER OPTIC (SCHEMATIC)	- - - - - FO - - - - -
EXISTING CATV LINES	- CATV ————	RECORD INFORMATION		

PROPOSED UTILITY SCHEMATIC

DISCLAIMER:

THESE UTILITY REFERENCE DRAWINGS ARE ONLY INTENDED TO ILLUSTRATE THE POSSIBLE PRESENCE OF MAJOR UNDERGROUND UTILITIES WITHIN RIVERFRONT PARK, AND SHOULD NOT BE ASSUMED TO BE ACCURATE, CORRECT, OR COMPLETE. USE OF THIS INFORMATION IS AT THE USER'S SOLE RISK AS TO THE SIZE, NATURE, AND/OR LOCATION OF ANY UTILITY.

THE INFORMATION COMPILED FOR THESE UTILITY REFERENCE DRAWINGS WAS GENERATED FROM GIS DATA AND OTHER INFORMATION SUPPLIED BY THE CITY OF SPOKANE AND VARIOUS UTILITY PURVEYORS. THE EXACT LOCATIONS OF UNDERGROUND UTILITY FACILITIES HAVE NOT BEEN VERIFIED BY PHYSICAL INSPECTION OR OTHER MEANS.

MINOR UTILITIES SUCH AS IRRIGATION LINES, ELECTRICAL POWER TO INDIVIDUAL LIGHTS OR OUTLETS, AND OTHER MISCELLANEOUS SERVICE CONNECTIONS HAVE NOT BEEN IDENTIFIED.

THE CITY OF SPOKANE AND CH2M HILL ENGINEERS, INC (CONSULTANT) ASSUME NO LIABILITY FOR DAMAGES INCURRED DIRECTLY OR INDIRECTLY AS A RESULT OF INCOMPLETE, INCORRECT, OR OMITTED INFORMATION, EVEN IF THE CITY AND/OR CONSULTANT ARE ADVISED OF THE POSSIBILITY THAT THE INFORMATION MAY NOT BE ACCURATE. THE USER OF THIS INFORMATION ASSUMES ALL LIABILITY FOR THEIR DEPENDENCE ON THIS INFORMATION AND ASSUMES RESPONSIBILITY FOR THE INFORMATION.

PROPOSED UTILITIES SHOWN REPRESENT EITHER A DESIGN LINETYPE OR SCHEMATIC LINETYPE. DESIGN LINETYPES REPRESENT UTILITIES WHICH HAVE BEEN DESIGNED FOR A SPECIFIC PROJECT (IE, HOWARD STREET BRIDGE). SCHEMATIC LINETYPES REPRESENT THE CONCEPT UTILITY LOCATION ONLY AND HAVE NOT YET BEEN DESIGNED. THEY ARE SUBJECT TO CHANGE AS DESIGN OF THE UTILITY BACKBONE IS FURTHER DEVELOPED.

MATCHLINE (SEE SHEET UT.104)

MATCHLINE (SEE SHEET UT.102)

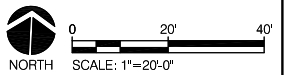
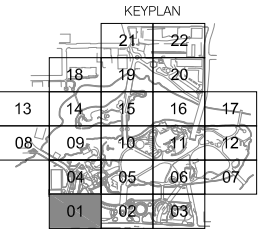

DISCLAIMER:

THESE UTILITY REFERENCE DRAWINGS ARE ONLY INTENDED TO ILLUSTRATE THE POSSIBLE PRESENCE OF MAJOR UNDERGROUND UTILITIES WITHIN RIVERFRONT PARK, AND SHOULD NOT BE ASSUMED TO BE ACCURATE, CORRECT, OR COMPLETE. USE OF THIS INFORMATION IS AT THE USER'S SOLE RISK AS TO THE SIZE, NATURE, AND/OR LOCATION OF ANY UTILITY.

THE INFORMATION COMPILED FOR THESE UTILITY REFERENCE DRAWINGS WAS GENERATED FROM GIS DATA AND OTHER INFORMATION SUPPLIED BY THE CITY OF SPOKANE AND VARIOUS UTILITY PURVEYORS. THE EXACT LOCATIONS OF UNDERGROUND UTILITY FACILITIES HAVE NOT BEEN VERIFIED BY PHYSICAL INSPECTION OR OTHER MEANS.

MINOR UTILITIES SUCH AS IRRIGATION LINES, ELECTRICAL POWER TO INDIVIDUAL LIGHTS OR OUTLETS, AND OTHER MISCELLANEOUS SERVICE CONNECTIONS HAVE NOT BEEN IDENTIFIED.

THE CITY OF SPOKANE AND CH2M HILL ENGINEERS, INC (CONSULTANT) ASSUME NO LIABILITY FOR DAMAGES INCURRED DIRECTLY OR INDIRECTLY AS A RESULT OF INCOMPLETE, INCORRECT, OR OMITTED INFORMATION, EVEN IF THE CITY AND/OR CONSULTANT ARE ADVISED OF THE POSSIBILITY THAT THE INFORMATION MAY NOT BE ACCURATE. THE USER OF THIS INFORMATION ASSUMES ALL LIABILITY FOR THEIR DEPENDENCE ON THIS INFORMATION AND ASSUMES RESPONSIBILITY FOR THE INFORMATION.

PROPOSED UTILITIES SHOWN REPRESENT EITHER A DESIGN LINETYPE OR SCHEMATIC LINETYPE. DESIGN LINETYPES REPRESENT UTILITIES WHICH HAVE BEEN DESIGNED FOR A SPECIFIC PROJECT (IE, HOWARD STREET BRIDGE). SCHEMATIC LINETYPES REPRESENT THE CONCEPT UTILITY LOCATION ONLY AND HAVE NOT YET BEEN DESIGNED. THEY ARE SUBJECT TO CHANGE AS DESIGN OF THE UTILITY BACKBONE IS FURTHER DEVELOPED.

BY	ORIGINAL DOCUMENT PUBLICATION		7/15/2016
	REVISIONS		DATE

CITY OF SPOKANE, WASHINGTON
DEPARTMENT OF PARKS AND RECREATION
RIVERFRONT PARK - UTILITY COMPILED
PROPOSED UTILITIES SCHEMATIC

FIGURE NUMBER

UT.101

2 OF 23

DATE: Aug 12, 2016 - 3:40pm by: coosby

FILE NAME: 666263UT-PROP-UT101.dwg

MATCHLINE (SEE SHEET UT.105)

MATCHLINE (SEE SHEET UT.101)

MATCHLINE (SEE SHEET UT.103)

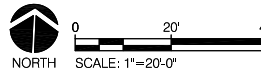
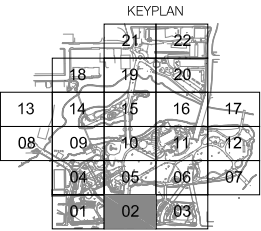
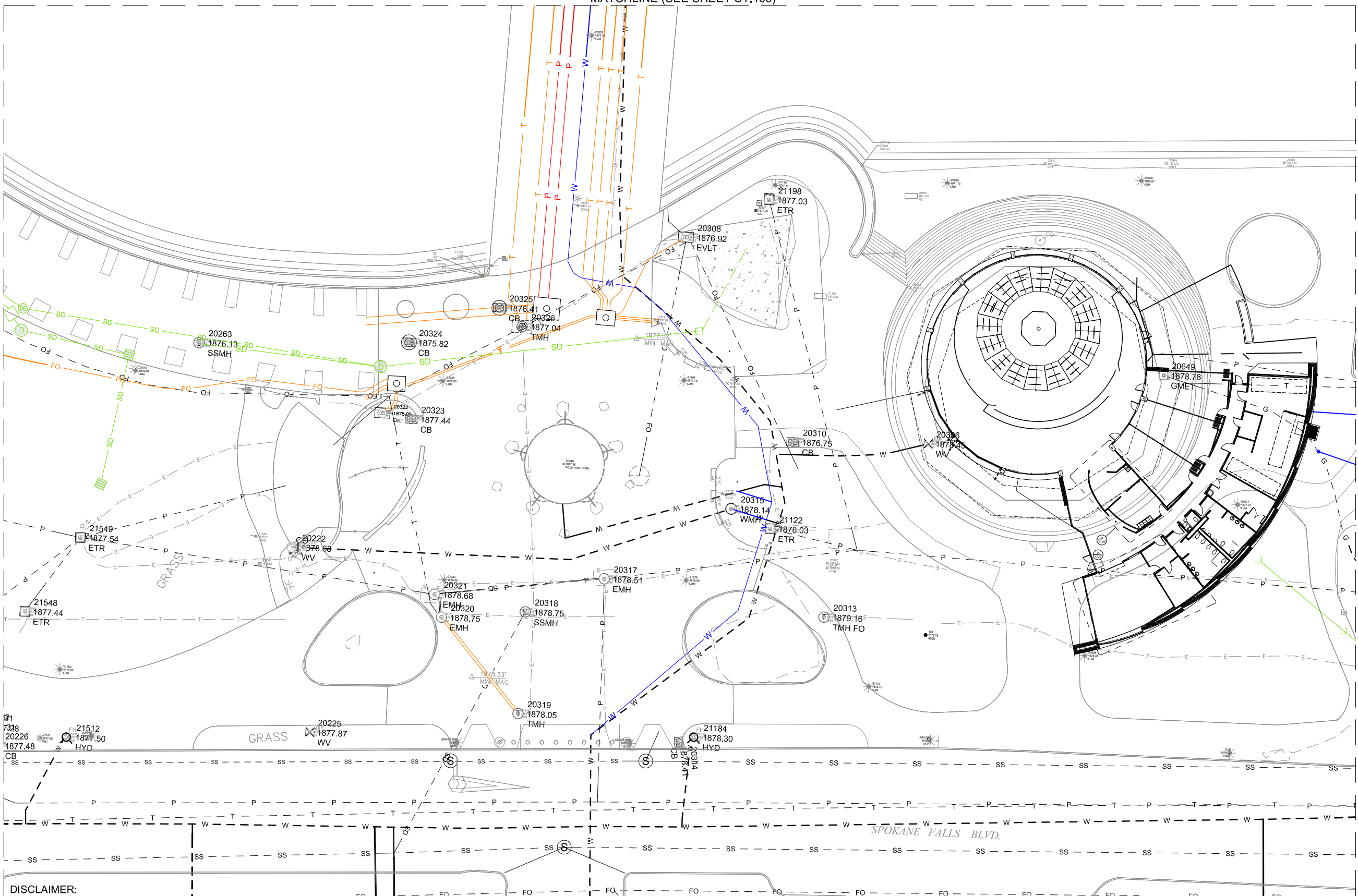

DISCLAIMER:

THESE UTILITY REFERENCE DRAWINGS ARE ONLY INTENDED TO ILLUSTRATE THE POSSIBLE PRESENCE OF MAJOR UNDERGROUND UTILITIES WITHIN RIVERFRONT PARK, AND SHOULD NOT BE ASSUMED TO BE ACCURATE, CORRECT, OR COMPLETE. USE OF THIS INFORMATION IS AT THE USER'S SOLE RISK AS TO THE SIZE, NATURE, AND/OR LOCATION OF ANY UTILITY.

THE INFORMATION COMPILED FOR THESE UTILITY REFERENCE DRAWINGS WAS GENERATED FROM GIS DATA AND OTHER INFORMATION SUPPLIED BY THE CITY OF SPOKANE AND VARIOUS UTILITY PURVEYORS. THE EXACT LOCATIONS OF UNDERGROUND UTILITY FACILITIES HAVE NOT BEEN VERIFIED BY PHYSICAL INSPECTION OR OTHER MEANS.

MINOR UTILITIES SUCH AS IRRIGATION LINES, ELECTRICAL POWER TO INDIVIDUAL LIGHTS OR OUTLETS, AND OTHER MISCELLANEOUS SERVICE CONNECTIONS HAVE NOT BEEN IDENTIFIED.

THE CITY OF SPOKANE AND CH2M HILL ENGINEERS, INC (CONSULTANT) ASSUME NO LIABILITY FOR DAMAGES INCURRED DIRECTLY OR INDIRECTLY AS A RESULT OF INCOMPLETE, INCORRECT, OR OMITTED INFORMATION, EVEN IF THE CITY AND/OR CONSULTANT ARE ADVISED OF THE POSSIBILITY THAT THE INFORMATION MAY NOT BE ACCURATE. THE USER OF THIS INFORMATION ASSUMES ALL LIABILITY FOR THEIR DEPENDENCE ON THIS INFORMATION AND ASSUMES RESPONSIBILITY FOR THE INFORMATION.

PROPOSED UTILITIES SHOWN REPRESENT EITHER A DESIGN LINETYPE OR SCHEMATIC LINETYPE. DESIGN LINETYPES REPRESENT UTILITIES WHICH HAVE BEEN DESIGNED FOR A SPECIFIC PROJECT (IE, HOWARD STREET BRIDGE). SCHEMATIC LINETYPES REPRESENT THE CONCEPT UTILITY LOCATION ONLY AND HAVE NOT YET BEEN DESIGNED. THEY ARE SUBJECT TO CHANGE AS DESIGN OF THE UTILITY BACKBONE IS FURTHER DEVELOPED.

ORIGINAL DOCUMENT PUBLICATION		7/15/2016
REVISIONS		DATE
BY		

CITY OF SPOKANE, WASHINGTON
DEPARTMENT OF PARKS AND RECREATION
RIVERFRONT PARK - UTILITY COMPILATION
PROPOSED UTILITIES SCHEMATIC

FIGURE NUMBER
UT.102
3 OF 23

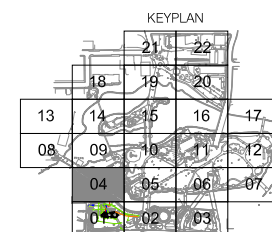
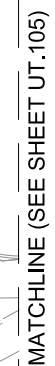

DISCLAIMER:

THESE UTILITY REFERENCE DRAWINGS ARE ONLY INTENDED TO ILLUSTRATE THE POSSIBLE PRESENCE OF MAJOR UNDERGROUND UTILITIES WITHIN RIVERFRONT PARK, AND SHOULD NOT BE ASSUMED TO BE ACCURATE, CORRECT, OR COMPLETE. USE OF THIS INFORMATION IS AT THE USER'S SOLE RISK AS TO THE SIZE, NATURE, AND/OR LOCATION OF ANY UTILITY.

THE INFORMATION COMPILED FOR THESE UTILITY REFERENCE DRAWINGS WAS GENERATED FROM GIS DATA AND OTHER INFORMATION SUPPLIED BY THE CITY OF SPOKANE AND VARIOUS UTILITY PURVEYORS. THE EXACT LOCATIONS OF UNDERGROUND UTILITY FACILITIES HAVE NOT BEEN VERIFIED BY PHYSICAL INSPECTION OR OTHER MEANS.

MINOR UTILITIES SUCH AS IRRIGATION LINES, ELECTRICAL POWER TO INDIVIDUAL LIGHTS OR OUTLETS, AND OTHER MISCELLANEOUS SERVICE CONNECTIONS HAVE NOT BEEN IDENTIFIED.

THE CITY OF SPOKANE AND CH2M HILL ENGINEERS, INC (CONSULTANT) ASSUME NO LIABILITY FOR DAMAGES INCURRED DIRECTLY OR INDIRECTLY AS A RESULT OF INCOMPLETE, INCORRECT, OR OMITTED INFORMATION, EVEN IF THE CITY AND/OR CONSULTANT ARE ADVISED OF THE POSSIBILITY THAT THE INFORMATION MAY NOT BE ACCURATE. THE USER OF THIS INFORMATION ASSUMES ALL LIABILITY FOR THEIR DEPENDENCE ON THIS INFORMATION AND ASSUMES RESPONSIBILITY FOR THE INFORMATION.

PROPOSED UTILITIES SHOWN REPRESENT EITHER A DESIGN LINETYPE OR SCHEMATIC LINETYPE. DESIGN LINETYPES REPRESENT UTILITIES WHICH HAVE BEEN DESIGNED FOR A SPECIFIC PROJECT (IE, HOWARD STREET BRIDGE). SCHEMATIC LINETYPES REPRESENT THE CONCEPT UTILITY LOCATION ONLY AND HAVE NOT YET BEEN DESIGNED, THEY ARE SUBJECT TO CHANGE AS DESIGN OF THE UTILITY BACKBONE IS FURTHER DEVELOPED.

	ORIGINAL DOCUMENT PUBLICATION	7/15/2016
BY	REVISIONS	DATE

CITY OF SPOKANE, WASHINGTON
DEPARTMENT OF PARKS AND RECREATION
RIVERFRONT PARK - UTILITY COMPILATION
PROPOSED UTILITIES SCHEMATIC

FIGURE NUMBER

UT.104

5 OF 23

DATE: Aug 12, 2016 - 4:06pm by: ccosby

FILE NAME: 666263UT-PROP-UT104.dwg

MATCHLINE (SEE SHEET UT.110)

MATCHLINE (SEE SHEET UT.104)

MATCHLINE (SEE SHEET UT.106)

MATCHLINE (SEE SHEET UT.102)

DISCLAIMER:

THESE UTILITY REFERENCE DRAWINGS ARE ONLY INTENDED TO ILLUSTRATE THE POSSIBLE PRESENCE OF MAJOR UNDERGROUND UTILITIES WITHIN RIVERFRONT PARK, AND SHOULD NOT BE ASSUMED TO BE ACCURATE, CORRECT, OR COMPLETE. USE OF THIS INFORMATION IS AT THE USER'S SOLE RISK AS TO THE SIZE, NATURE, AND/OR LOCATION OF ANY UTILITY.

THE INFORMATION COMPILED FOR THESE UTILITY REFERENCE DRAWINGS WAS GENERATED FROM GIS DATA AND OTHER INFORMATION SUPPLIED BY THE CITY OF SPOKANE AND VARIOUS UTILITY PURVEYORS. THE EXACT LOCATIONS OF UNDERGROUND UTILITY FACILITIES HAVE NOT BEEN VERIFIED BY PHYSICAL INSPECTION OR OTHER MEANS.

MINOR UTILITIES SUCH AS IRRIGATION LINES, ELECTRICAL POWER TO INDIVIDUAL LIGHTS OR OUTLETS, AND OTHER MISCELLANEOUS SERVICE CONNECTIONS HAVE NOT BEEN IDENTIFIED.

THE CITY OF SPOKANE AND CH2M HILL ENGINEERS, INC (CONSULTANT) ASSUME NO LIABILITY FOR DAMAGES INCURRED DIRECTLY OR INDIRECTLY AS A RESULT OF INCOMPLETE, INCORRECT, OR OMITTED INFORMATION, EVEN IF THE CITY AND/OR CONSULTANT ARE ADVISED OF THE POSSIBILITY THAT THE INFORMATION MAY NOT BE ACCURATE. THE USER OF THIS INFORMATION ASSUMES ALL LIABILITY FOR THEIR DEPENDENCE ON THIS INFORMATION AND ASSUMES RESPONSIBILITY FOR THE INFORMATION.

PROPOSED UTILITIES SHOWN REPRESENT EITHER A DESIGN LINETYPE OR SCHEMATIC LINETYPE. DESIGN LINETYPES REPRESENT UTILITIES WHICH HAVE BEEN DESIGNED FOR A SPECIFIC PROJECT (IE, HOWARD STREET BRIDGE). SCHEMATIC LINETYPES REPRESENT THE CONCEPT UTILITY LOCATION ONLY AND HAVE NOT YET BEEN DESIGNED. THEY ARE SUBJECT TO CHANGE AS DESIGN OF THE UTILITY BACKBONE IS FURTHER DEVELOPED.

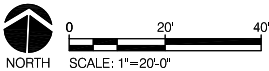
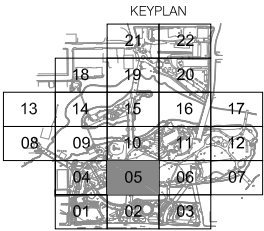

ORIGINAL DOCUMENT PUBLICATION		7/15/2016
BY	REVISIONS	DATE

CITY OF SPOKANE, WASHINGTON
DEPARTMENT OF PARKS AND RECREATION
RIVERFRONT PARK - UTILITY COMPILATION
PROPOSED UTILITIES SCHEMATIC

FIGURE NUMBER

UT.105

6 OF 23

DATE: Aug 12, 2016 - 4:08pm by: coosby

FILE NAME: 666263UT-PROP-UT105.dwg

MATCHLINE (SEE SHEET UT.111)

MATCHLINE (SEE SHEET UT.105)

MATCHLINE (SEE SHEET UT.107)

MATCHLINE (SEE SHEET UT.103)

DISCLAIMER:

THESE UTILITY REFERENCE DRAWINGS ARE ONLY INTENDED TO ILLUSTRATE THE POSSIBLE PRESENCE OF MAJOR UNDERGROUND UTILITIES WITHIN RIVERFRONT PARK, AND SHOULD NOT BE ASSUMED TO BE ACCURATE, CORRECT, OR COMPLETE. USE OF THIS INFORMATION IS AT THE USER'S SOLE RISK AS TO THE SIZE, NATURE, AND/OR LOCATION OF ANY UTILITY.

THE INFORMATION COMPILED FOR THESE UTILITY REFERENCE DRAWINGS WAS GENERATED FROM GIS DATA AND OTHER INFORMATION SUPPLIED BY THE CITY OF SPOKANE AND VARIOUS UTILITY PURVEYORS. THE EXACT LOCATIONS OF UNDERGROUND UTILITY FACILITIES HAVE NOT BEEN VERIFIED BY PHYSICAL INSPECTION OR OTHER MEANS.

MINOR UTILITIES SUCH AS IRRIGATION LINES, ELECTRICAL POWER TO INDIVIDUAL LIGHTS OR OUTLETS, AND OTHER MISCELLANEOUS SERVICE CONNECTIONS HAVE NOT BEEN IDENTIFIED.

THE CITY OF SPOKANE AND CH2M HILL ENGINEERS, INC (CONSULTANT) ASSUME NO LIABILITY FOR DAMAGES INCURRED DIRECTLY OR INDIRECTLY AS A RESULT OF INCOMPLETE, INCORRECT, OR OMITTED INFORMATION, EVEN IF THE CITY AND/OR CONSULTANT ARE ADVISED OF THE POSSIBILITY THAT THE INFORMATION MAY NOT BE ACCURATE. THE USER OF THIS INFORMATION ASSUMES ALL LIABILITY FOR THEIR DEPENDENCE ON THIS INFORMATION AND ASSUMES RESPONSIBILITY FOR THE INFORMATION.

PROPOSED UTILITIES SHOWN REPRESENT EITHER A DESIGN LINETYPE OR SCHEMATIC LINETYPE. DESIGN LINETYPES REPRESENT UTILITIES WHICH HAVE BEEN DESIGNED FOR A SPECIFIC PROJECT (IE, HOWARD STREET BRIDGE). SCHEMATIC LINETYPES REPRESENT THE CONCEPT UTILITY LOCATION ONLY AND HAVE NOT YET BEEN DESIGNED. THEY ARE SUBJECT TO CHANGE AS DESIGN OF THE UTILITY BACKBONE IS FURTHER DEVELOPED.

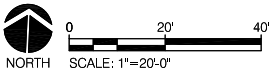
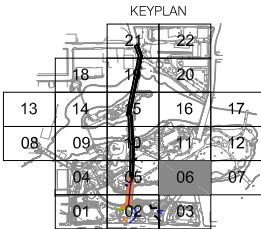

BY	ORIGINAL DOCUMENT PUBLICATION		7/15/2016
	REVISIONS		DATE

CITY OF SPOKANE, WASHINGTON
DEPARTMENT OF PARKS AND RECREATION
RIVERFRONT PARK - UTILITY COMPILATION
PROPOSED UTILITIES SCHEMATIC

FIGURE NUMBER

UT.106

7 OF 23

DATE: Aug 12, 2016 - 4:09pm by: coosby

FILE NAME: 666263UT-PROP-UT106.dwg

MATCHLINE (SEE SHEET UT.112)

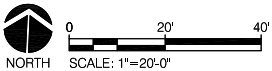
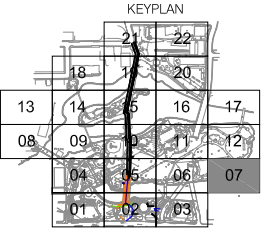
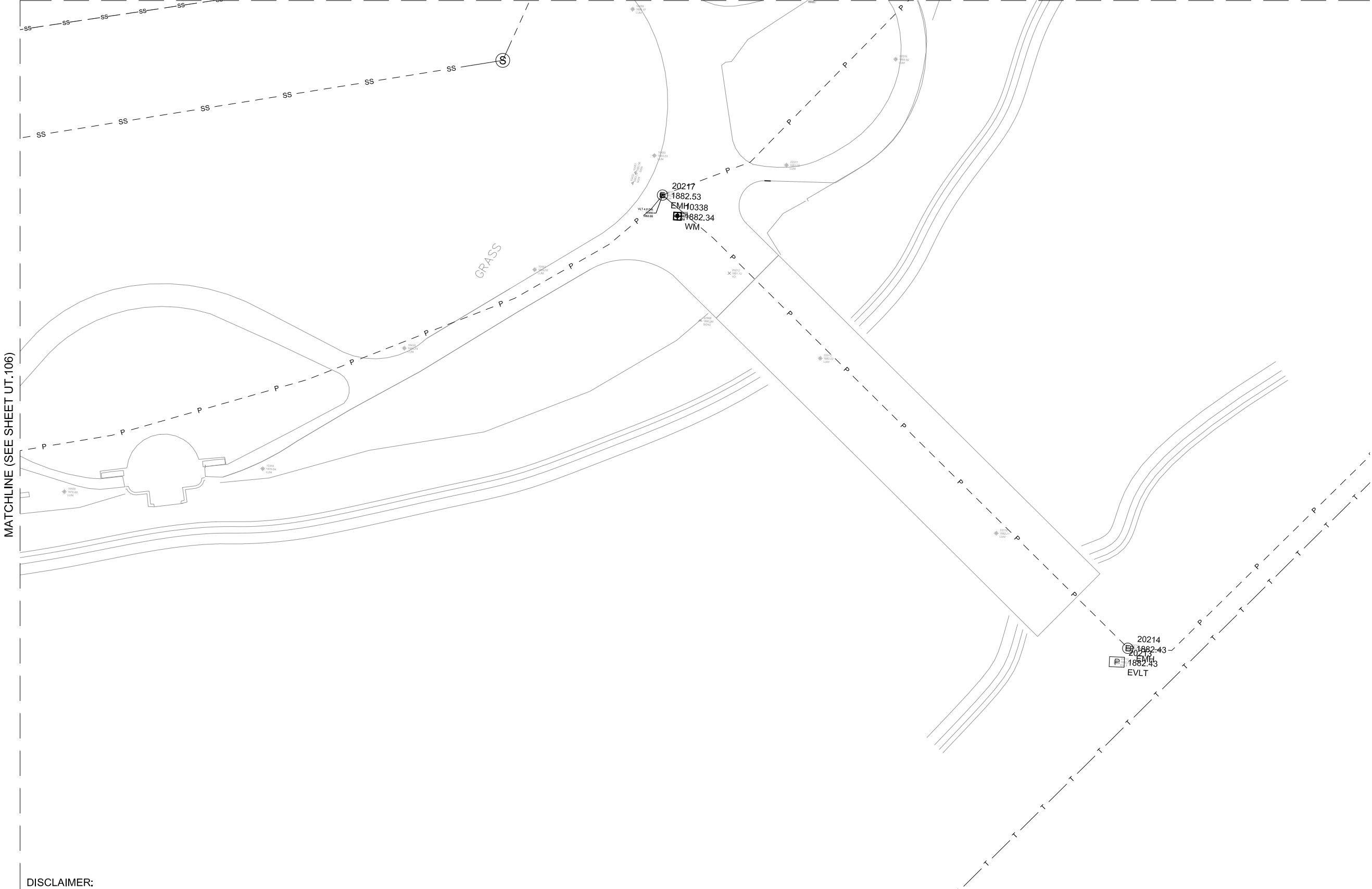

DISCLAIMER:

THESE UTILITY REFERENCE DRAWINGS ARE ONLY INTENDED TO ILLUSTRATE THE POSSIBLE PRESENCE OF MAJOR UNDERGROUND UTILITIES WITHIN RIVERFRONT PARK, AND SHOULD NOT BE ASSUMED TO BE ACCURATE, CORRECT, OR COMPLETE. USE OF THIS INFORMATION IS AT THE USER'S SOLE RISK AS TO THE SIZE, NATURE, AND/OR LOCATION OF ANY UTILITY.

THE INFORMATION COMPILED FOR THESE UTILITY REFERENCE DRAWINGS WAS GENERATED FROM GIS DATA AND OTHER INFORMATION SUPPLIED BY THE CITY OF SPOKANE AND VARIOUS UTILITY PURVEYORS. THE EXACT LOCATIONS OF UNDERGROUND UTILITY FACILITIES HAVE NOT BEEN VERIFIED BY PHYSICAL INSPECTION OR OTHER MEANS.

MINOR UTILITIES SUCH AS IRRIGATION LINES, ELECTRICAL POWER TO INDIVIDUAL LIGHTS OR OUTLETS, AND OTHER MISCELLANEOUS SERVICE CONNECTIONS HAVE NOT BEEN IDENTIFIED.

THE CITY OF SPOKANE AND CH2M HILL ENGINEERS, INC (CONSULTANT) ASSUME NO LIABILITY FOR DAMAGES INCURRED DIRECTLY OR INDIRECTLY AS A RESULT OF INCOMPLETE, INCORRECT, OR OMITTED INFORMATION, EVEN IF THE CITY AND/OR CONSULTANT ARE ADVISED OF THE POSSIBILITY THAT THE INFORMATION MAY NOT BE ACCURATE. THE USER OF THIS INFORMATION ASSUMES ALL LIABILITY FOR THEIR DEPENDENCE ON THIS INFORMATION AND ASSUMES RESPONSIBILITY FOR THE INFORMATION.

PROPOSED UTILITIES SHOWN REPRESENT EITHER A DESIGN LINETYPE OR SCHEMATIC LINETYPE. DESIGN LINETYPES REPRESENT UTILITIES WHICH HAVE BEEN DESIGNED FOR A SPECIFIC PROJECT (IE, HOWARD STREET BRIDGE). SCHEMATIC LINETYPES REPRESENT THE CONCEPT UTILITY LOCATION ONLY AND HAVE NOT YET BEEN DESIGNED. THEY ARE SUBJECT TO CHANGE AS DESIGN OF THE UTILITY BACKBONE IS FURTHER DEVELOPED.

	ORIGINAL DOCUMENT PUBLICATION	7/15/2016
BY	REVISIONS	DATE

CITY OF SPOKANE, WASHINGTON
DEPARTMENT OF PARKS AND RECREATION
RIVERFRONT PARK - UTILITY COMPILATION
PROPOSED UTILITIES SCHEMATIC

FIGURE NUMBER
UT.107
#:
8 OF 23

MATCHLINE (SEE SHEET UT.113)

MATCHLINE (SEE SHEET UT.109)

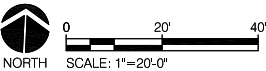
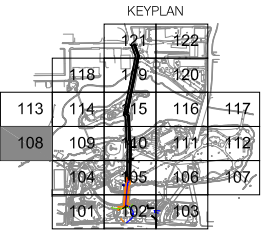

DISCLAIMER:

THESE UTILITY REFERENCE DRAWINGS ARE ONLY INTENDED TO ILLUSTRATE THE POSSIBLE PRESENCE OF MAJOR UNDERGROUND UTILITIES WITHIN RIVERFRONT PARK, AND SHOULD NOT BE ASSUMED TO BE ACCURATE, CORRECT, OR COMPLETE. USE OF THIS INFORMATION IS AT THE USER'S SOLE RISK AS TO THE SIZE, NATURE, AND/OR LOCATION OF ANY UTILITY.

THE INFORMATION COMPILED FOR THESE UTILITY REFERENCE DRAWINGS WAS GENERATED FROM GIS DATA AND OTHER INFORMATION SUPPLIED BY THE CITY OF SPOKANE AND VARIOUS UTILITY PURVEYORS. THE EXACT LOCATIONS OF UNDERGROUND UTILITY FACILITIES HAVE NOT BEEN VERIFIED BY PHYSICAL INSPECTION OR OTHER MEANS.

MINOR UTILITIES SUCH AS IRRIGATION LINES, ELECTRICAL POWER TO INDIVIDUAL LIGHTS OR OUTLETS, AND OTHER MISCELLANEOUS SERVICE CONNECTIONS HAVE NOT BEEN IDENTIFIED.

THE CITY OF SPOKANE AND CH2M HILL ENGINEERS, INC (CONSULTANT) ASSUME NO LIABILITY FOR DAMAGES INCURRED DIRECTLY OR INDIRECTLY AS A RESULT OF INCOMPLETE, INCORRECT, OR OMITTED INFORMATION, EVEN IF THE CITY AND/OR CONSULTANT ARE ADVISED OF THE POSSIBILITY THAT THE INFORMATION MAY NOT BE ACCURATE. THE USER OF THIS INFORMATION ASSUMES ALL LIABILITY FOR THEIR DEPENDENCE ON THIS INFORMATION AND ASSUMES RESPONSIBILITY FOR THE INFORMATION.

PROPOSED UTILITIES SHOWN REPRESENT EITHER A DESIGN LINETYPE OR SCHEMATIC LINETYPE. DESIGN LINETYPES REPRESENT UTILITIES WHICH HAVE BEEN DESIGNED FOR A SPECIFIC PROJECT (IE, HOWARD STREET BRIDGE). SCHEMATIC LINETYPES REPRESENT THE CONCEPT UTILITY LOCATION ONLY AND HAVE NOT YET BEEN DESIGNED. THEY ARE SUBJECT TO CHANGE AS DESIGN OF THE UTILITY BACKBONE IS FURTHER DEVELOPED.

ORIGINAL DOCUMENT PUBLICATION		7/15/2016
BY	REVISIONS	DATE

CITY OF SPOKANE, WASHINGTON
DEPARTMENT OF PARKS AND RECREATION
RIVERFRONT PARK - UTILITY COMPILATION
PROPOSED UTILITIES SCHEMATIC

FIGURE NUMBER
UT.108
9 OF 23

MATCHLINE (SEE SHEET UT.114)

MATCHLINE (SEE SHEET UT.108)

MATCHLINE (SEE SHEET UT.110)

R I V E R

DISCLAIMER:

THESE UTILITY REFERENCE DRAWINGS ARE ONLY INTENDED TO ILLUSTRATE THE POSSIBLE PRESENCE OF MAJOR UNDERGROUND UTILITIES WITHIN RIVERFRONT PARK, AND SHOULD NOT BE ASSUMED TO BE ACCURATE, CORRECT, OR COMPLETE. USE OF THIS INFORMATION IS AT THE USER'S SOLE RISK AS TO THE SIZE, NATURE, AND/OR LOCATION OF ANY UTILITY.

THE INFORMATION COMPILED FOR THESE UTILITY REFERENCE DRAWINGS WAS GENERATED FROM GIS DATA AND OTHER INFORMATION SUPPLIED BY THE CITY OF SPOKANE AND VARIOUS UTILITY PURVEYORS. THE EXACT LOCATIONS OF UNDERGROUND UTILITY FACILITIES HAVE NOT BEEN VERIFIED BY PHYSICAL INSPECTION OR OTHER MEANS.

MINOR UTILITIES SUCH AS IRRIGATION LINES, ELECTRICAL POWER TO INDIVIDUAL LIGHTS OR OUTLETS, AND OTHER MISCELLANEOUS SERVICE CONNECTIONS HAVE NOT BEEN IDENTIFIED.

THE CITY OF SPOKANE AND CH2M HILL ENGINEERS, INC (CONSULTANT) ASSUME NO LIABILITY FOR DAMAGES INCURRED DIRECTLY OR INDIRECTLY AS A RESULT OF INCOMPLETE, INCORRECT, OR OMITTED INFORMATION, EVEN IF THE CITY AND/OR CONSULTANT ARE ADVISED OF THE POSSIBILITY THAT THE INFORMATION MAY NOT BE ACCURATE. THE USER OF THIS INFORMATION ASSUMES ALL LIABILITY FOR THEIR DEPENDENCE ON THIS INFORMATION AND ASSUMES RESPONSIBILITY FOR THE INFORMATION.

PROPOSED UTILITIES SHOWN REPRESENT EITHER A DESIGN LINETYPE OR SCHEMATIC LINETYPE. DESIGN LINETYPES REPRESENT UTILITIES WHICH HAVE BEEN DESIGNED FOR A SPECIFIC PROJECT (IE, HOWARD STREET BRIDGE). SCHEMATIC LINETYPES REPRESENT THE CONCEPT UTILITY LOCATION ONLY AND HAVE NOT YET BEEN DESIGNED. THEY ARE SUBJECT TO CHANGE AS DESIGN OF THE UTILITY BACKBONE IS FURTHER DEVELOPED.

MATCHLINE (SEE SHEET UT.04)

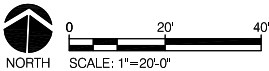
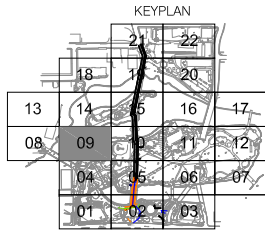

ORIGINAL DOCUMENT PUBLICATION		7/15/2016
BY	REVISIONS	DATE

CITY OF SPOKANE, WASHINGTON
DEPARTMENT OF PARKS AND RECREATION
RIVERFRONT PARK - UTILITY COMPILATION
PROPOSED UTILITIES SCHEMATIC

FIGURE NUMBER

UT.109

#:

10 OF 23

DATE: Aug 12, 2016 - 4:26pm by: coosby

FILE NAME: 666263UT-PROP-UT109.dwg

MATCHLINE (SEE SHEET UT.115)

20071 1855.27 EVLT

20062 1866.41 SSMH

20063 1875.36 SSMH

20064 1876.22 SSMH

20065 1875.36 SSMH

20066 1875.74 SSMH

20068 1875.21 CB

20069 1875.21 CB

20077 1877.03 WV

20078 1877.62 WM

20082 1876.56 WV

20083 1876.64 WV

20084 1876.56 WV

20085 1876.56 WV

20086 1876.56 WV

20087 1876.56 CB

20088 1876.69 SSMH

20089 1876.56 CB

20090 1876.56 CB

20091 1876.56 CB

20092 1876.56 CB

20093 1876.56 CB

20094 1876.56 CB

20095 1876.56 CB

20096 1876.56 CB

20097 1876.56 CB

20098 1876.56 CB

20099 1876.56 CB

20100 1876.56 CB

20101 1876.56 CB

20102 1876.56 CB

20103 1876.56 CB

20104 1876.56 CB

20105 1876.56 CB

20106 1876.56 CB

20107 1876.56 CB

20108 1876.56 CB

20109 1876.56 CB

20110 1876.56 CB

20111 1876.56 CB

20112 1876.56 CB

20113 1876.56 CB

20114 1876.56 CB

20115 1876.56 CB

20116 1876.56 CB

20117 1876.56 CB

20118 1876.56 CB

20119 1876.56 CB

20120 1876.56 CB

20121 1876.56 CB

20122 1876.56 CB

20123 1876.56 CB

20124 1876.56 CB

20125 1876.56 CB

20126 1876.56 CB

20127 1876.56 CB

20128 1876.56 CB

20129 1876.56 CB

20130 1876.56 CB

20131 1876.56 CB

20132 1876.56 CB

20133 1876.56 CB

20134 1876.56 CB

20135 1876.56 CB

20136 1876.56 CB

20137 1876.56 CB

20138 1876.56 CB

20139 1876.56 CB

20140 1876.56 CB

20141 1876.56 CB

20142 1876.56 CB

20143 1876.56 CB

20144 1876.56 CB

20145 1876.56 CB

20146 1876.56 CB

20147 1876.56 CB

20148 1876.56 CB

20149 1876.56 CB

20150 1876.56 CB

20151 1876.56 CB

20152 1876.56 CB

20153 1876.56 CB

20154 1876.56 CB

20155 1876.56 CB

20156 1876.56 CB

20157 1876.56 CB

20158 1876.56 CB

20159 1876.56 CB

20160 1876.56 CB

20161 1876.56 CB

20162 1876.56 CB

20163 1876.56 CB

20164 1876.56 CB

20165 1876.56 CB

20166 1876.56 CB

20167 1876.56 CB

20168 1876.56 CB

20169 1876.56 CB

20170 1876.56 CB

20171 1876.56 CB

20172 1876.56 CB

20173 1876.56 CB

20174 1876.56 CB

20175 1876.56 CB

20176 1876.56 CB

20177 1876.56 CB

20178 1876.56 CB

20179 1876.56 CB

20180 1876.56 CB

20181 1876.56 CB

20182 1876.56 CB

20183 1876.56 CB

20184 1876.56 CB

20185 1876.56 CB

20186 1876.56 CB

20187 1876.56 CB

20188 1876.56 CB

20189 1876.56 CB

20190 1876.56 CB

20191 1876.56 CB

20192 1876.56 CB

20193 1876.56 CB

20194 1876.56 CB

20195 1876.56 CB

20196 1876.56 CB

20197 1876.56 CB

20198 1876.56 CB

20199 1876.56 CB

20200 1876.56 CB

20201 1876.56 CB

20202 1876.56 CB

20203 1876.56 CB

20204 1876.56 CB

20205 1876.56 CB

20206 1876.56 CB

20207 1876.56 CB

20208 1876.56 CB

20209 1876.56 CB

20210 1876.56 CB

20211 1876.56 CB

20212 1876.56 CB

20213 1876.56 CB

20214 1876.56 CB

20215 1876.56 CB

20216 1876.56 CB

20217 1876.56 CB

20218 1876.56 CB

20219 1876.56 CB

20220 1876.56 CB

20221 1876.56 CB

20222 1876.56 CB

20223 1876.56 CB

20224 1876.56 CB

20225 1876.56 CB

20226 1876.56 CB

20227 1876.56 CB

20228 1876.56 CB

20229 1876.56 CB

20230 1876.56 CB

20231 1876.56 CB

20232 1876.56 CB

20233 1876.56 CB

20234 1876.56 CB

20235 1876.56 CB

20236 1876.56 CB

20237 1876.56 CB

20238 1876.56 CB

20239 1876.56 CB

20240 1876.56 CB

20241 1876.56 CB

20242 1876.56 CB

20243 1876.56 CB

20244 1876.56 CB

20245 1876.56 CB

20246 1876.56 CB

20247 1876.56 CB

20248 1876.56 CB

20249 1876.56 CB

20250 1876.56 CB

20251 1876.56 CB

20252 1876.56 CB

20253 1876.56 CB

20254 1876.56 CB

20255 1876.56 CB

20256 1876.56 CB

20257 1876.56 CB

20258 1876.56 CB

20259 1876.56 CB

20260 1876.56 CB

20261 1876.56 CB

20262 1876.56 CB

20263 1876.56 CB

20264 1876.56 CB

20265 1876.56 CB

20266 1876

MATCHLINE (SEE SHEET UT.111)

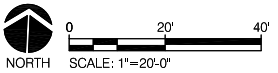

	ORIGINAL DOCUMENT PUBLICATION	7/15/2016
BY	REVISIONS	DATE

<p>CITY OF SPOKANE, WASHINGTON</p> <p>DEPARTMENT OF PARKS AND RECREATION</p> <p>RIVERFRONT PARK - UTILITY COMPILATION</p> <p>PROPOSED UTILITIES SCHEMATIC</p>	FIGURE NUMBER
	<p>UT.110</p>
<p>DATE: Aug 12, 2016 - 4:34pm by: coosby</p>	<p>#: 11 OF 23</p>

MATCHLINE (SEE SHEET UT.116)

MATCHLINE (SEE SHEET UT.110)

MATCHLINE (SEE SHEET UT.112)

DISCLAIMER:

THESE UTILITY REFERENCE DRAWINGS ARE ONLY INTENDED TO ILLUSTRATE THE POSSIBLE PRESENCE OF MAJOR UNDERGROUND UTILITIES WITHIN RIVERFRONT PARK, AND SHOULD NOT BE ASSUMED TO BE ACCURATE, CORRECT, OR COMPLETE. USE OF THIS INFORMATION IS AT THE USER'S SOLE RISK AS TO THE SIZE, NATURE, AND/OR LOCATION OF ANY UTILITY.

THE INFORMATION COMPILED FOR THESE UTILITY REFERENCE DRAWINGS WAS GENERATED FROM GIS DATA AND OTHER INFORMATION SUPPLIED BY THE CITY OF SPOKANE AND VARIOUS UTILITY PURVEYORS. THE EXACT LOCATIONS OF UNDERGROUND UTILITY FACILITIES HAVE NOT BEEN VERIFIED BY PHYSICAL INSPECTION OR OTHER MEANS.

MINOR UTILITIES SUCH AS IRRIGATION LINES, ELECTRICAL POWER TO INDIVIDUAL LIGHTS OR OUTLETS, AND OTHER MISCELLANEOUS SERVICE CONNECTIONS HAVE NOT BEEN IDENTIFIED.

THE CITY OF SPOKANE AND CH2M HILL ENGINEERS, INC (CONSULTANT) ASSUME NO LIABILITY FOR DAMAGES INCURRED DIRECTLY OR INDIRECTLY AS A RESULT OF INCOMPLETE, INCORRECT, OR OMITTED INFORMATION, EVEN IF THE CITY AND/OR CONSULTANT ARE ADVISED OF THE POSSIBILITY THAT THE INFORMATION MAY NOT BE ACCURATE. THE USER OF THIS INFORMATION ASSUMES ALL LIABILITY FOR THEIR DEPENDENCE ON THIS INFORMATION AND ASSUMES RESPONSIBILITY FOR THE INFORMATION.

PROPOSED UTILITIES SHOWN REPRESENT EITHER A DESIGN LINETYPE OR SCHEMATIC LINETYPE. DESIGN LINETYPES REPRESENT UTILITIES WHICH HAVE BEEN DESIGNED FOR A SPECIFIC PROJECT (IE, HOWARD STREET BRIDGE). SCHEMATIC LINETYPES REPRESENT THE CONCEPT UTILITY LOCATION ONLY AND HAVE NOT YET BEEN DESIGNED. THEY ARE SUBJECT TO CHANGE AS DESIGN OF THE UTILITY BACKBONE IS FURTHER DEVELOPED.

MATCHLINE (SEE SHEET UT.106)

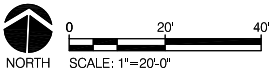
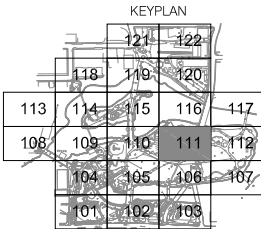

BY	ORIGINAL DOCUMENT PUBLICATION		7/15/2016
	REVISIONS		DATE

CITY OF SPOKANE, WASHINGTON
DEPARTMENT OF PARKS AND RECREATION
RIVERFRONT PARK - UTILITY COMPILATION
PROPOSED UTILITIES SCHEMATIC

FIGURE NUMBER

UT.111

12 OF 23

DATE: Aug 12, 2016 - 4:43pm by: coosby

FILE NAME: 666263UT-PROP-UT111.dwg

MATCHLINE (SEE SHEET UT.17)

MATCHLINE (SEE SHEET UT.11)

MATCHLINE (SEE SHEET UT.07)

DISCLAIMER:

THESE UTILITY REFERENCE DRAWINGS ARE ONLY INTENDED TO ILLUSTRATE THE POSSIBLE PRESENCE OF MAJOR UNDERGROUND UTILITIES WITHIN RIVERFRONT PARK, AND SHOULD NOT BE ASSUMED TO BE ACCURATE, CORRECT, OR COMPLETE. USE OF THIS INFORMATION IS AT THE USER'S SOLE RISK AS TO THE SIZE, NATURE, AND/OR LOCATION OF ANY UTILITY.

THE INFORMATION COMPILED FOR THESE UTILITY REFERENCE DRAWINGS WAS GENERATED FROM GIS DATA AND OTHER INFORMATION SUPPLIED BY THE CITY OF SPOKANE AND VARIOUS UTILITY PURVEYORS. THE EXACT LOCATIONS OF UNDERGROUND UTILITY FACILITIES HAVE NOT BEEN VERIFIED BY PHYSICAL INSPECTION OR OTHER MEANS.

MINOR UTILITIES SUCH AS IRRIGATION LINES, ELECTRICAL POWER TO INDIVIDUAL LIGHTS OR OUTLETS, AND OTHER MISCELLANEOUS SERVICE CONNECTIONS HAVE NOT BEEN IDENTIFIED.

THE CITY OF SPOKANE AND CH2M HILL ENGINEERS, INC (CONSULTANT) ASSUME NO LIABILITY FOR DAMAGES INCURRED DIRECTLY OR INDIRECTLY AS A RESULT OF INCOMPLETE, INCORRECT, OR OMITTED INFORMATION, EVEN IF THE CITY AND/OR CONSULTANT ARE ADVISED OF THE POSSIBILITY THAT THE INFORMATION MAY NOT BE ACCURATE. THE USER OF THIS INFORMATION ASSUMES ALL LIABILITY FOR THEIR DEPENDENCE ON THIS INFORMATION AND ASSUMES RESPONSIBILITY FOR THE INFORMATION.

PROPOSED UTILITIES SHOWN REPRESENT EITHER A DESIGN LINETYPE OR SCHEMATIC LINETYPE. DESIGN LINETYPES REPRESENT UTILITIES WHICH HAVE BEEN DESIGNED FOR A SPECIFIC PROJECT (IE, HOWARD STREET BRIDGE). SCHEMATIC LINETYPES REPRESENT THE CONCEPT UTILITY LOCATION ONLY AND HAVE NOT YET BEEN DESIGNED. THEY ARE SUBJECT TO CHANGE AS DESIGN OF THE UTILITY BACKBONE IS FURTHER DEVELOPED.

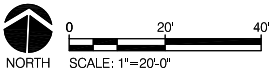
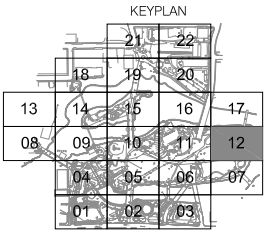

			CITY OF SPOKANE, WASHINGTON DEPARTMENT OF PARKS AND RECREATION RIVERFRONT PARK - UTILITY COMPILATION PROPOSED UTILITIES SCHEMATIC	FIGURE NUMBER
				UT.112
	ORIGINAL DOCUMENT PUBLICATION	7/15/2016		
BY	REVISIONS	DATE		
				#:

DATE: Aug 15, 2016 - 8:28am by: coosby

FILE NAME: 666263UT-PROP-UT112.dwg

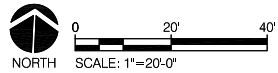
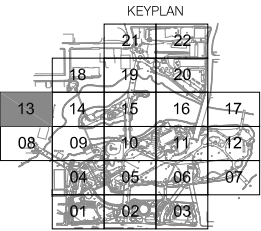
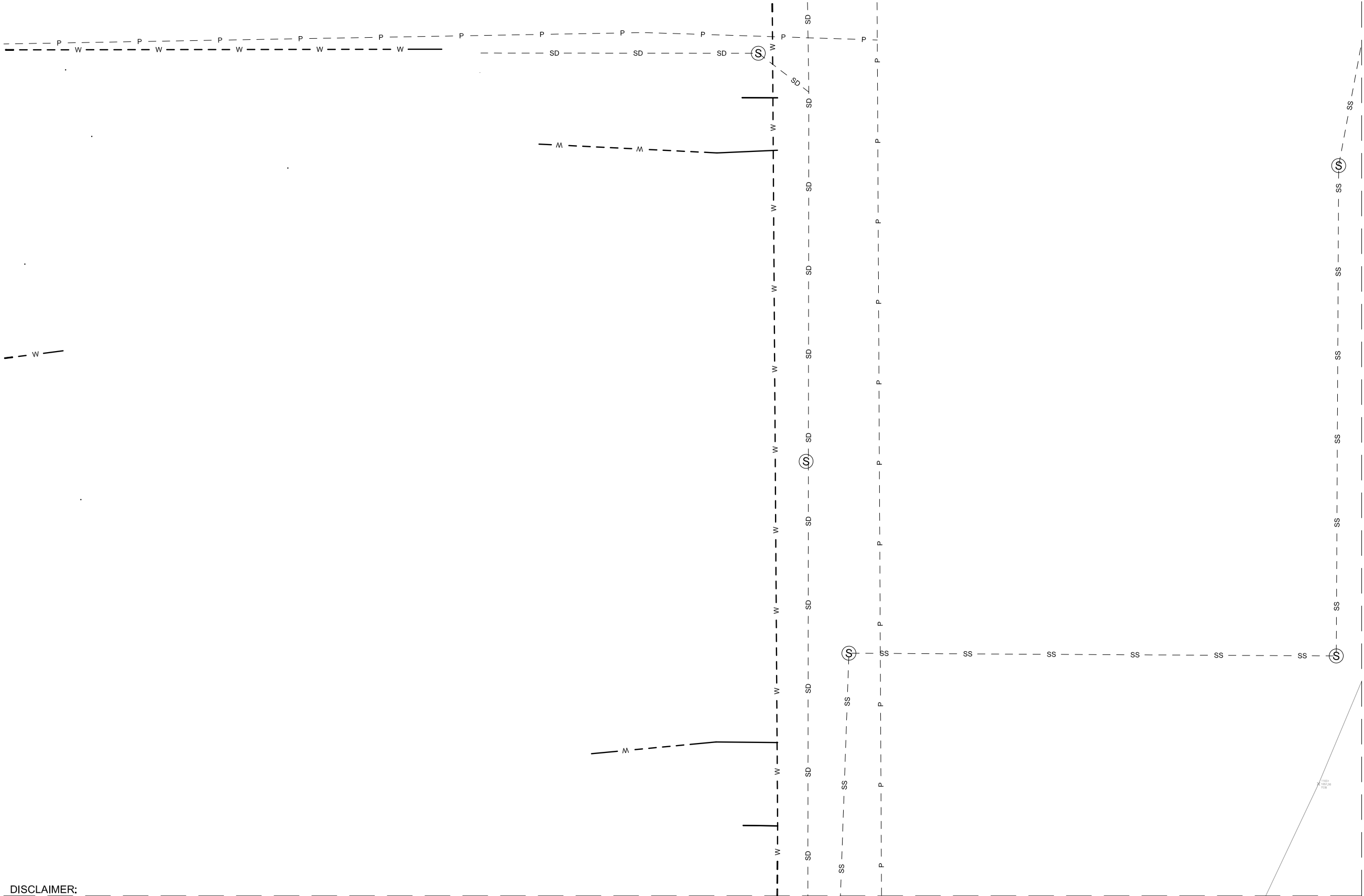

DISCLAIMER:

THESE UTILITY REFERENCE DRAWINGS ARE ONLY INTENDED TO ILLUSTRATE THE POSSIBLE PRESENCE OF MAJOR UNDERGROUND UTILITIES WITHIN RIVERFRONT PARK, AND SHOULD NOT BE ASSUMED TO BE ACCURATE, CORRECT, OR COMPLETE. USE OF THIS INFORMATION IS AT THE USER'S SOLE RISK AS TO THE SIZE, NATURE, AND/OR LOCATION OF ANY UTILITY.

THE INFORMATION COMPILED FOR THESE UTILITY REFERENCE DRAWINGS WAS GENERATED FROM GIS DATA AND OTHER INFORMATION SUPPLIED BY THE CITY OF SPOKANE AND VARIOUS UTILITY PURVEYORS. THE EXACT LOCATIONS OF UNDERGROUND UTILITY FACILITIES HAVE NOT BEEN VERIFIED BY PHYSICAL INSPECTION OR OTHER MEANS.

MINOR UTILITIES SUCH AS IRRIGATION LINES, ELECTRICAL POWER TO INDIVIDUAL LIGHTS OR OUTLETS, AND OTHER MISCELLANEOUS SERVICE CONNECTIONS HAVE NOT BEEN IDENTIFIED.

THE CITY OF SPOKANE AND CH2M HILL ENGINEERS, INC (CONSULTANT) ASSUME NO LIABILITY FOR DAMAGES INCURRED DIRECTLY OR INDIRECTLY AS A RESULT OF INCOMPLETE, INCORRECT, OR OMITTED INFORMATION, EVEN IF THE CITY AND/OR CONSULTANT ARE ADVISED OF THE POSSIBILITY THAT THE INFORMATION MAY NOT BE ACCURATE. THE USER OF THIS INFORMATION ASSUMES ALL LIABILITY FOR THEIR DEPENDENCE ON THIS INFORMATION AND ASSUMES RESPONSIBILITY FOR THE INFORMATION.

PROPOSED UTILITIES SHOWN REPRESENT EITHER A DESIGN LINETYPE OR SCHEMATIC LINETYPE. DESIGN LINETYPES REPRESENT UTILITIES WHICH HAVE BEEN DESIGNED FOR A SPECIFIC PROJECT (IE, HOWARD STREET BRIDGE). SCHEMATIC LINETYPES REPRESENT THE CONCEPT UTILITY LOCATION ONLY AND HAVE NOT YET BEEN DESIGNED. THEY ARE SUBJECT TO CHANGE AS DESIGN OF THE UTILITY BACKBONE IS FURTHER DEVELOPED.

MATCHLINE (SEE SHEET UT.08)

MATCHLINE (SEE SHEET UT.14)

			CITY OF SPOKANE, WASHINGTON DEPARTMENT OF PARKS AND RECREATION RIVERFRONT PARK - UTILITY COMPILATION PROPOSED UTILITIES SCHEMATIC	FIGURE NUMBER
				UT.113
	ORIGINAL DOCUMENT PUBLICATION	7/15/2016		
BY	REVISIONS	DATE		
				#:

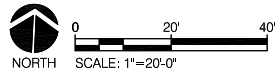
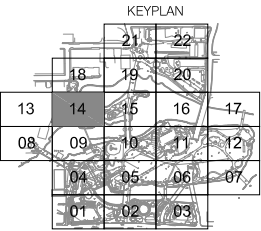

DISCLAIMER:

THESE UTILITY REFERENCE DRAWINGS ARE ONLY INTENDED TO ILLUSTRATE THE POSSIBLE PRESENCE OF MAJOR UNDERGROUND UTILITIES WITHIN RIVERFRONT PARK, AND SHOULD NOT BE ASSUMED TO BE ACCURATE, CORRECT, OR COMPLETE. USE OF THIS INFORMATION IS AT THE USER'S SOLE RISK AS TO THE SIZE, NATURE, AND/OR LOCATION OF ANY UTILITY.

THE INFORMATION COMPILED FOR THESE UTILITY REFERENCE DRAWINGS WAS GENERATED FROM GIS DATA AND OTHER INFORMATION SUPPLIED BY THE CITY OF SPOKANE AND VARIOUS UTILITY PURVEYORS. THE EXACT LOCATIONS OF UNDERGROUND UTILITY FACILITIES HAVE NOT BEEN VERIFIED BY PHYSICAL INSPECTION OR OTHER MEANS.

MINOR UTILITIES SUCH AS IRRIGATION LINES, ELECTRICAL POWER TO INDIVIDUAL LIGHTS OR OUTLETS, AND OTHER MISCELLANEOUS SERVICE CONNECTIONS HAVE NOT BEEN IDENTIFIED.

THE CITY OF SPOKANE AND CH2M HILL ENGINEERS, INC (CONSULTANT) ASSUME NO LIABILITY FOR DAMAGES INCURRED DIRECTLY OR INDIRECTLY AS A RESULT OF INCOMPLETE, INCORRECT, OR OMITTED INFORMATION, EVEN IF THE CITY AND/OR CONSULTANT ARE ADVISED OF THE POSSIBILITY THAT THE INFORMATION MAY NOT BE ACCURATE. THE USER OF THIS INFORMATION ASSUMES ALL LIABILITY FOR THEIR DEPENDENCE ON THIS INFORMATION AND ASSUMES RESPONSIBILITY FOR THE INFORMATION.

PROPOSED UTILITIES SHOWN REPRESENT EITHER A DESIGN LINETYPE OR SCHEMATIC LINETYPE. DESIGN LINETYPES REPRESENT UTILITIES WHICH HAVE BEEN DESIGNED FOR A SPECIFIC PROJECT (IE, HOWARD STREET BRIDGE). SCHEMATIC LINETYPES REPRESENT THE CONCEPT UTILITY LOCATION ONLY AND HAVE NOT YET BEEN DESIGNED. THEY ARE SUBJECT TO CHANGE AS DESIGN OF THE UTILITY BACKBONE IS FURTHER DEVELOPED.

BY		
ORIGINAL DOCUMENT PUBLICATION		7/15/2016
REVISIONS		DATE

CITY OF SPOKANE, WASHINGTON
DEPARTMENT OF PARKS AND RECREATION
RIVERFRONT PARK - UTILITY COMPILATION
PROPOSED UTILITIES SCHEMATIC

FIGURE NUMBER

UT.114

#: 15 OF 23

MATCHLINE (SEE SHEET UT.119)

MATCHLINE (SEE SHEET UT.114)

MATCHLINE (SEE SHEET UT.116)

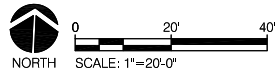
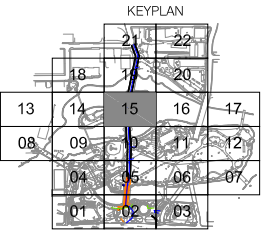
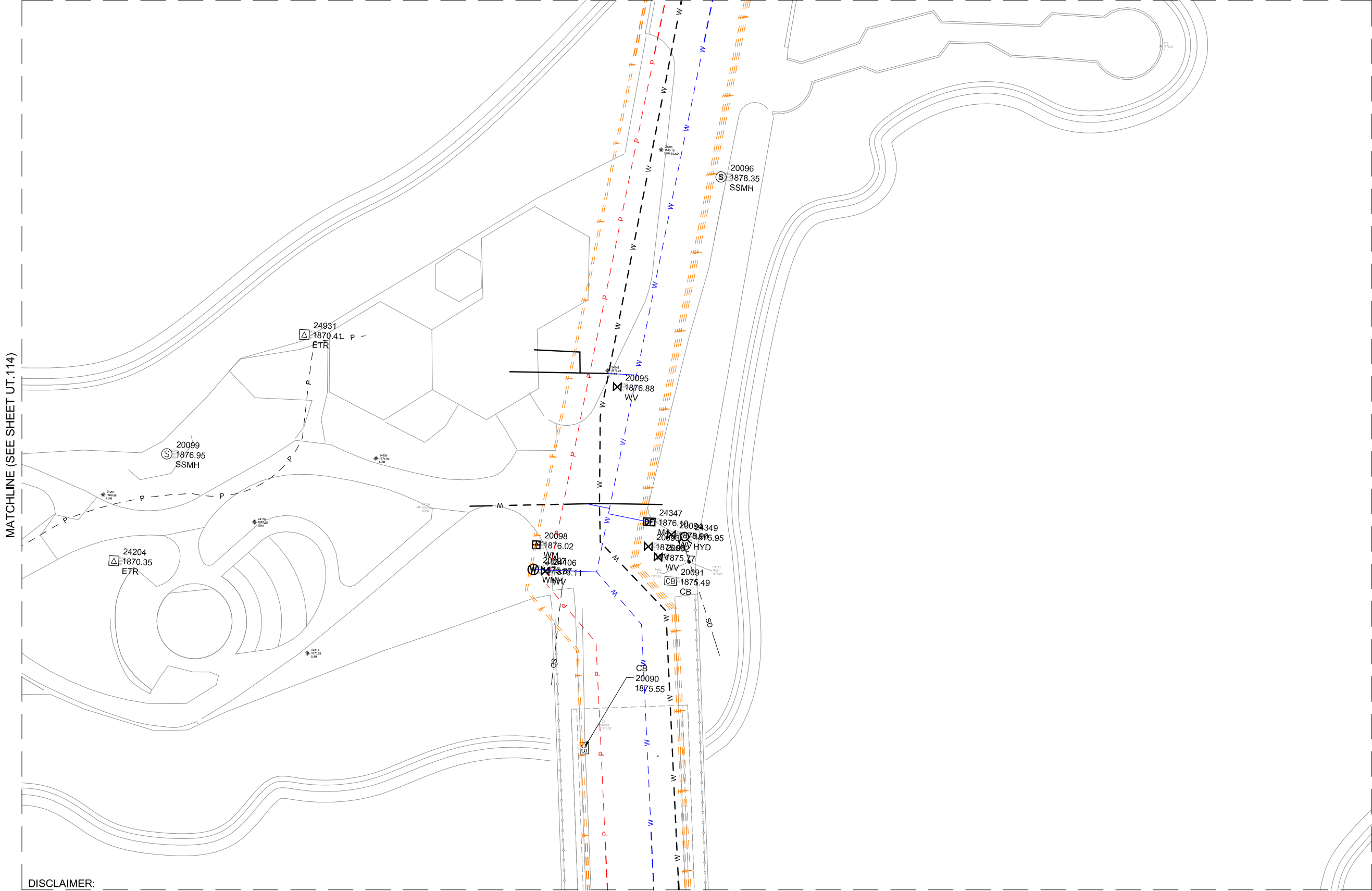

DISCLAIMER:

THESE UTILITY REFERENCE DRAWINGS ARE ONLY INTENDED TO ILLUSTRATE THE POSSIBLE PRESENCE OF MAJOR UNDERGROUND UTILITIES WITHIN RIVERFRONT PARK, AND SHOULD NOT BE ASSUMED TO BE ACCURATE, CORRECT, OR COMPLETE. USE OF THIS INFORMATION IS AT THE USER'S SOLE RISK AS TO THE SIZE, NATURE, AND/OR LOCATION OF ANY UTILITY.

THE INFORMATION COMPILED FOR THESE UTILITY REFERENCE DRAWINGS WAS GENERATED FROM GIS DATA AND OTHER INFORMATION SUPPLIED BY THE CITY OF SPOKANE AND VARIOUS UTILITY PURVEYORS. THE EXACT LOCATIONS OF UNDERGROUND UTILITY FACILITIES HAVE NOT BEEN VERIFIED BY PHYSICAL INSPECTION OR OTHER MEANS.

MINOR UTILITIES SUCH AS IRRIGATION LINES, ELECTRICAL POWER TO INDIVIDUAL LIGHTS OR OUTLETS, AND OTHER MISCELLANEOUS SERVICE CONNECTIONS HAVE NOT BEEN IDENTIFIED.

THE CITY OF SPOKANE AND CH2M HILL ENGINEERS, INC (CONSULTANT) ASSUME NO LIABILITY FOR DAMAGES INCURRED DIRECTLY OR INDIRECTLY AS A RESULT OF INCOMPLETE, INCORRECT, OR OMITTED INFORMATION, EVEN IF THE CITY AND/OR CONSULTANT ARE ADVISED OF THE POSSIBILITY THAT THE INFORMATION MAY NOT BE ACCURATE. THE USER OF THIS INFORMATION ASSUMES ALL LIABILITY FOR THEIR DEPENDENCE ON THIS INFORMATION AND ASSUMES RESPONSIBILITY FOR THE INFORMATION.

PROPOSED UTILITIES SHOWN REPRESENT EITHER A DESIGN LINETYPE OR SCHEMATIC LINETYPE. DESIGN LINETYPES REPRESENT UTILITIES WHICH HAVE BEEN DESIGNED FOR A SPECIFIC PROJECT (IE, HOWARD STREET BRIDGE). SCHEMATIC LINETYPES REPRESENT THE CONCEPT UTILITY LOCATION ONLY AND HAVE NOT YET BEEN DESIGNED. THEY ARE SUBJECT TO CHANGE AS DESIGN OF THE UTILITY BACKBONE IS FURTHER DEVELOPED.

MATCHLINE (SEE SHEET UT.110)

	ORIGINAL DOCUMENT PUBLICATION	7/15/2016
BY	REVISIONS	DATE

CITY OF SPOKANE, WASHINGTON
DEPARTMENT OF PARKS AND RECREATION
RIVERFRONT PARK - UTILITY COMPILATION
PROPOSED UTILITIES SCHEMATIC

FIGURE NUMBER

UT.115

#:

16 OF 23

DATE: Aug 15, 2016 - 8:44am by: coosby

FILE NAME: 666263UT-PROP-UT115.dwg

MATCHLINE (SEE SHEET UT.115)

MATCHLINE (SEE SHEET UT.120)

MATCHLINE (SEE SHEET UT.117)

DISCLAIMER:

THESE UTILITY REFERENCE DRAWINGS ARE ONLY INTENDED TO ILLUSTRATE THE POSSIBLE PRESENCE OF MAJOR UNDERGROUND UTILITIES WITHIN RIVERFRONT PARK, AND SHOULD NOT BE ASSUMED TO BE ACCURATE, CORRECT, OR COMPLETE. USE OF THIS INFORMATION IS AT THE USER'S SOLE RISK AS TO THE SIZE, NATURE, AND/OR LOCATION OF ANY UTILITY.

THE INFORMATION COMPILED FOR THESE UTILITY REFERENCE DRAWINGS WAS GENERATED FROM GIS DATA AND OTHER INFORMATION SUPPLIED BY THE CITY OF SPOKANE AND VARIOUS UTILITY PURVEYORS. THE EXACT LOCATIONS OF UNDERGROUND UTILITY FACILITIES HAVE NOT BEEN VERIFIED BY PHYSICAL INSPECTION OR OTHER MEANS.

MINOR UTILITIES SUCH AS IRRIGATION LINES, ELECTRICAL POWER TO INDIVIDUAL LIGHTS OR OUTLETS, AND OTHER MISCELLANEOUS SERVICE CONNECTIONS HAVE NOT BEEN IDENTIFIED.

THE CITY OF SPOKANE AND CH2M HILL ENGINEERS, INC (CONSULTANT) ASSUME NO LIABILITY FOR DAMAGES INCURRED DIRECTLY OR INDIRECTLY AS A RESULT OF INCOMPLETE, INCORRECT, OR OMITTED INFORMATION, EVEN IF THE CITY AND/OR CONSULTANT ARE ADVISED OF THE POSSIBILITY THAT THE INFORMATION MAY NOT BE ACCURATE. THE USER OF THIS INFORMATION ASSUMES ALL LIABILITY FOR THEIR DEPENDENCE ON THIS INFORMATION AND ASSUMES RESPONSIBILITY FOR THE INFORMATION.

PROPOSED UTILITIES SHOWN REPRESENT EITHER A DESIGN LINETYPE OR SCHEMATIC LINETYPE. DESIGN LINETYPES REPRESENT UTILITIES WHICH HAVE BEEN DESIGNED FOR A SPECIFIC PROJECT (IE, HOWARD STREET BRIDGE). SCHEMATIC LINETYPES REPRESENT THE CONCEPT UTILITY LOCATION ONLY AND HAVE NOT YET BEEN DESIGNED. THEY ARE SUBJECT TO CHANGE AS DESIGN OF THE UTILITY BACKBONE IS FURTHER DEVELOPED.

MATCHLINE (SEE SHEET UT.111)

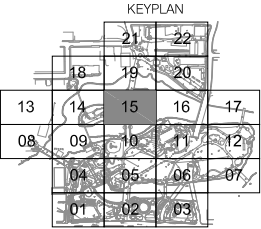

ORIGINAL DOCUMENT PUBLICATION		7/15/2016
BY	REVISIONS	DATE

CITY OF SPOKANE, WASHINGTON
DEPARTMENT OF PARKS AND RECREATION
RIVERFRONT PARK - UTILITY COMPILATION
PROPOSED UTILITIES SCHEMATIC

FIGURE NUMBER
UT.116
#:
16 OF 23

MATCHLINE (SEE SHEET UT.116)

DISCLAIMER:

THESE UTILITY REFERENCE DRAWINGS ARE ONLY INTENDED TO ILLUSTRATE THE POSSIBLE PRESENCE OF MAJOR UNDERGROUND UTILITIES WITHIN RIVERFRONT PARK, AND SHOULD NOT BE ASSUMED TO BE ACCURATE, CORRECT, OR COMPLETE. USE OF THIS INFORMATION IS AT THE USER'S SOLE RISK AS TO THE SIZE, NATURE, AND/OR LOCATION OF ANY UTILITY.

THE INFORMATION COMPILED FOR THESE UTILITY REFERENCE DRAWINGS WAS GENERATED FROM GIS DATA AND OTHER INFORMATION SUPPLIED BY THE CITY OF SPOKANE AND VARIOUS UTILITY PURVEYORS. THE EXACT LOCATIONS OF UNDERGROUND UTILITY FACILITIES HAVE NOT BEEN VERIFIED BY PHYSICAL INSPECTION OR OTHER MEANS.

MINOR UTILITIES SUCH AS IRRIGATION LINES, ELECTRICAL POWER TO INDIVIDUAL LIGHTS OR OUTLETS, AND OTHER MISCELLANEOUS SERVICE CONNECTIONS HAVE NOT BEEN IDENTIFIED.

THE CITY OF SPOKANE AND CH2M HILL ENGINEERS, INC (CONSULTANT) ASSUME NO LIABILITY FOR DAMAGES INCURRED DIRECTLY OR INDIRECTLY AS A RESULT OF INCOMPLETE, INCORRECT, OR OMITTED INFORMATION, EVEN IF THE CITY AND/OR CONSULTANT ARE ADVISED OF THE POSSIBILITY THAT THE INFORMATION MAY NOT BE ACCURATE. THE USER OF THIS INFORMATION ASSUMES ALL LIABILITY FOR THEIR DEPENDENCE ON THIS INFORMATION AND ASSUMES RESPONSIBILITY FOR THE INFORMATION.

PROPOSED UTILITIES SHOWN REPRESENT EITHER A DESIGN LINETYPE OR SCHEMATIC LINETYPE. DESIGN LINETYPES REPRESENT UTILITIES WHICH HAVE BEEN DESIGNED FOR A SPECIFIC PROJECT (IE, HOWARD STREET BRIDGE). SCHEMATIC LINETYPES REPRESENT THE CONCEPT UTILITY LOCATION ONLY AND HAVE NOT YET BEEN DESIGNED. THEY ARE SUBJECT TO CHANGE AS DESIGN OF THE UTILITY BACKBONE IS FURTHER DEVELOPED.

MATCHLINE (SEE SHEET UT.112)

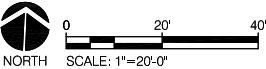
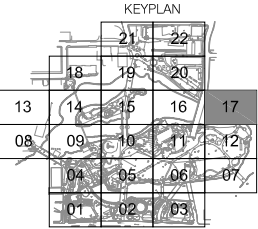

			CITY OF SPOKANE, WASHINGTON DEPARTMENT OF PARKS AND RECREATION RIVERFRONT PARK - UTILITY COMPILATION PROPOSED UTILITIES SCHEMATIC	FIGURE NUMBER
				UT.117
	ORIGINAL DOCUMENT PUBLICATION	7/15/2016		
BY	REVISIONS	DATE		#:

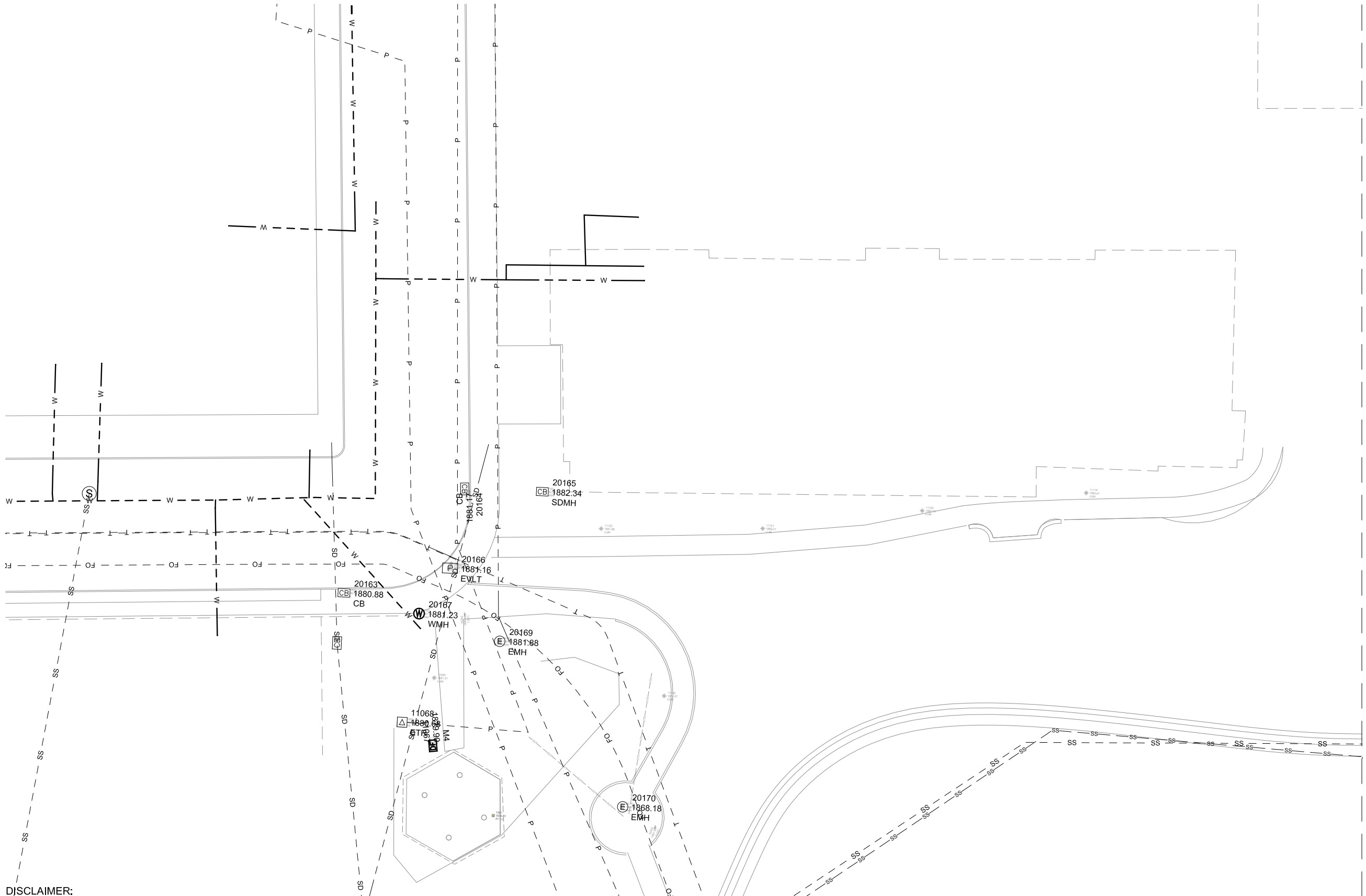

MATCHLINE (SEE SHEET UT.119)

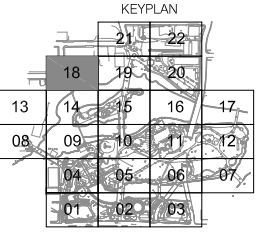

DISCLAIMER:

THESE UTILITY REFERENCE DRAWINGS ARE ONLY INTENDED TO ILLUSTRATE THE POSSIBLE PRESENCE OF MAJOR UNDERGROUND UTILITIES WITHIN RIVERFRONT PARK, AND SHOULD NOT BE ASSUMED TO BE ACCURATE, CORRECT, OR COMPLETE. USE OF THIS INFORMATION IS AT THE USER'S SOLE RISK AS TO THE SIZE, NATURE, AND/OR LOCATION OF ANY UTILITY.

THE INFORMATION COMPILED FOR THESE UTILITY REFERENCE DRAWINGS WAS GENERATED FROM GIS DATA AND OTHER INFORMATION SUPPLIED BY THE CITY OF SPOKANE AND VARIOUS UTILITY PURVEYORS. THE EXACT LOCATIONS OF UNDERGROUND UTILITY FACILITIES HAVE NOT BEEN VERIFIED BY PHYSICAL INSPECTION OR OTHER MEANS.

MINOR UTILITIES SUCH AS IRRIGATION LINES, ELECTRICAL POWER TO INDIVIDUAL LIGHTS OR OUTLETS, AND OTHER MISCELLANEOUS SERVICE CONNECTIONS HAVE NOT BEEN IDENTIFIED.

THE CITY OF SPOKANE AND CH2M HILL ENGINEERS, INC (CONSULTANT) ASSUME NO LIABILITY FOR DAMAGES INCURRED DIRECTLY OR INDIRECTLY AS A RESULT OF INCOMPLETE, INCORRECT, OR OMITTED INFORMATION, EVEN IF THE CITY AND/OR CONSULTANT ARE ADVISED OF THE POSSIBILITY THAT THE INFORMATION MAY NOT BE ACCURATE. THE USER OF THIS INFORMATION ASSUMES ALL LIABILITY FOR THEIR DEPENDENCE ON THIS INFORMATION AND ASSUMES RESPONSIBILITY FOR THE INFORMATION.

PROPOSED UTILITIES SHOWN REPRESENT EITHER A DESIGN LINETYPE OR SCHEMATIC LINETYPE. DESIGN LINETYPES REPRESENT UTILITIES WHICH HAVE BEEN DESIGNED FOR A SPECIFIC PROJECT (IE, HOWARD STREET BRIDGE). SCHEMATIC LINETYPES REPRESENT THE CONCEPT UTILITY LOCATION ONLY AND HAVE NOT YET BEEN DESIGNED. THEY ARE SUBJECT TO CHANGE AS DESIGN OF THE UTILITY BACKBONE IS FURTHER DEVELOPED.

MATCHLINE (SEE SHEET UT.114)

BY	ORIGINAL DOCUMENT PUBLICATION		7/15/2016
	REVISIONS		DATE

CITY OF SPOKANE, WASHINGTON
DEPARTMENT OF PARKS AND RECREATION
RIVERFRONT PARK - UTILITY COMPILATION
PROPOSED UTILITIES SCHEMATIC

FIGURE NUMBER
UT.118
19 OF 23

MATCHLINE (SEE SHEET UT.118)

MATCHLINE (SEE SHEET UT.121)

MATCHLINE (SEE SHEET UT.120)

MATCHLINE (SEE SHEET UT.115)

DISCLAIMER:

THESE UTILITY REFERENCE DRAWINGS ARE ONLY INTENDED TO ILLUSTRATE THE POSSIBLE PRESENCE OF MAJOR UNDERGROUND UTILITIES WITHIN RIVERFRONT PARK, AND SHOULD NOT BE ASSUMED TO BE ACCURATE, CORRECT, OR COMPLETE. USE OF THIS INFORMATION IS AT THE USER'S SOLE RISK AS TO THE SIZE, NATURE, AND/OR LOCATION OF ANY UTILITY.

THE INFORMATION COMPILED FOR THESE UTILITY REFERENCE DRAWINGS WAS GENERATED FROM GIS DATA AND OTHER INFORMATION SUPPLIED BY THE CITY OF SPOKANE AND VARIOUS UTILITY PURVEYORS. THE EXACT LOCATIONS OF UNDERGROUND UTILITY FACILITIES HAVE NOT BEEN VERIFIED BY PHYSICAL INSPECTION OR OTHER MEANS.

MINOR UTILITIES SUCH AS IRRIGATION LINES, ELECTRICAL POWER TO INDIVIDUAL LIGHTS OR OUTLETS, AND OTHER MISCELLANEOUS SERVICE CONNECTIONS HAVE NOT BEEN IDENTIFIED.

THE CITY OF SPOKANE AND CH2M HILL ENGINEERS, INC (CONSULTANT) ASSUME NO LIABILITY FOR DAMAGES INCURRED DIRECTLY OR INDIRECTLY AS A RESULT OF INCOMPLETE, INCORRECT, OR OMITTED INFORMATION, EVEN IF THE CITY AND/OR CONSULTANT ARE ADVISED OF THE POSSIBILITY THAT THE INFORMATION MAY NOT BE ACCURATE. THE USER OF THIS INFORMATION ASSUMES ALL LIABILITY FOR THEIR DEPENDENCE ON THIS INFORMATION AND ASSUMES RESPONSIBILITY FOR THE INFORMATION.

PROPOSED UTILITIES SHOWN REPRESENT EITHER A DESIGN LINETYPE OR SCHEMATIC LINETYPE. DESIGN LINETYPES REPRESENT UTILITIES WHICH HAVE BEEN DESIGNED FOR A SPECIFIC PROJECT (IE, HOWARD STREET BRIDGE). SCHEMATIC LINETYPES REPRESENT THE CONCEPT UTILITY LOCATION ONLY AND HAVE NOT YET BEEN DESIGNED. THEY ARE SUBJECT TO CHANGE AS DESIGN OF THE UTILITY BACKBONE IS FURTHER DEVELOPED.

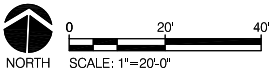
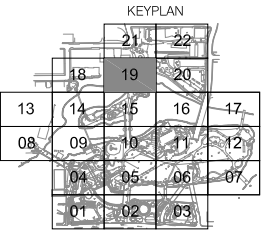

	ORIGINAL DOCUMENT PUBLICATION	7/15/2016
BY	REVISIONS	DATE

CITY OF SPOKANE, WASHINGTON
DEPARTMENT OF PARKS AND RECREATION
RIVERFRONT PARK - UTILITY COMPILATION
PROPOSED UTILITIES SCHEMATIC

FIGURE NUMBER

UT.119

#: 20 OF 23

DATE: Aug 15, 2016 - 9:20am by: coosby

FILE NAME: 666263UT-PROP-UT119.dwg

MATCHLINE (SEE SHEET UT.122)

MATCHLINE (SEE SHEET UT.119)

MATCHLINE (SEE SHEET UT.116)

DISCLAIMER:

THESE UTILITY REFERENCE DRAWINGS ARE ONLY INTENDED TO ILLUSTRATE THE POSSIBLE PRESENCE OF MAJOR UNDERGROUND UTILITIES WITHIN RIVERFRONT PARK, AND SHOULD NOT BE ASSUMED TO BE ACCURATE, CORRECT, OR COMPLETE. USE OF THIS INFORMATION IS AT THE USER'S SOLE RISK AS TO THE SIZE, NATURE, AND/OR LOCATION OF ANY UTILITY.

THE INFORMATION COMPILED FOR THESE UTILITY REFERENCE DRAWINGS WAS GENERATED FROM GIS DATA AND OTHER INFORMATION SUPPLIED BY THE CITY OF SPOKANE AND VARIOUS UTILITY PURVEYORS. THE EXACT LOCATIONS OF UNDERGROUND UTILITY FACILITIES HAVE NOT BEEN VERIFIED BY PHYSICAL INSPECTION OR OTHER MEANS.

MINOR UTILITIES SUCH AS IRRIGATION LINES, ELECTRICAL POWER TO INDIVIDUAL LIGHTS OR OUTLETS, AND OTHER MISCELLANEOUS SERVICE CONNECTIONS HAVE NOT BEEN IDENTIFIED.

THE CITY OF SPOKANE AND CH2M HILL ENGINEERS, INC (CONSULTANT) ASSUME NO LIABILITY FOR DAMAGES INCURRED DIRECTLY OR INDIRECTLY AS A RESULT OF INCOMPLETE, INCORRECT, OR OMITTED INFORMATION, EVEN IF THE CITY AND/OR CONSULTANT ARE ADVISED OF THE POSSIBILITY THAT THE INFORMATION MAY NOT BE ACCURATE. THE USER OF THIS INFORMATION ASSUMES ALL LIABILITY FOR THEIR DEPENDENCE ON THIS INFORMATION AND ASSUMES RESPONSIBILITY FOR THE INFORMATION.

PROPOSED UTILITIES SHOWN REPRESENT EITHER A DESIGN LINETYPE OR SCHEMATIC LINETYPE. DESIGN LINETYPES REPRESENT UTILITIES WHICH HAVE BEEN DESIGNED FOR A SPECIFIC PROJECT (IE, HOWARD STREET BRIDGE). SCHEMATIC LINETYPES REPRESENT THE CONCEPT UTILITY LOCATION ONLY AND HAVE NOT YET BEEN DESIGNED. THEY ARE SUBJECT TO CHANGE AS DESIGN OF THE UTILITY BACKBONE IS FURTHER DEVELOPED.

	ORIGINAL DOCUMENT PUBLICATION	7/15/2016
BY	REVISIONS	DATE

CITY OF SPOKANE, WASHINGTON
DEPARTMENT OF PARKS AND RECREATION
RIVERFRONT PARK - UTILITY COMPILATION
PROPOSED UTILITIES SCHEMATIC

FIGURE NUMBER

UT.120

#:

21 OF 23

DATE: Aug 15, 2016 - 9:00am by: coosby

FILE NAME: 666263UT-PROP-UT120.dwg

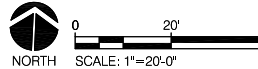
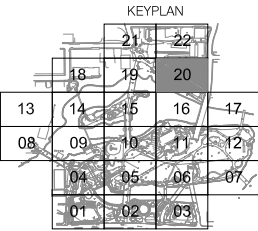

MATCHLINE (SEE SHEET UT.121)

MATCHLINE (SEE SHEET UT.120)

DISCLAIMER:

THESE UTILITY REFERENCE DRAWINGS ARE ONLY INTENDED TO ILLUSTRATE THE POSSIBLE PRESENCE OF MAJOR UNDERGROUND UTILITIES WITHIN RIVERFRONT PARK, AND SHOULD NOT BE ASSUMED TO BE ACCURATE, CORRECT, OR COMPLETE. USE OF THIS INFORMATION IS AT THE USER'S SOLE RISK AS TO THE SIZE, NATURE, AND/OR LOCATION OF ANY UTILITY.

THE INFORMATION COMPILED FOR THESE UTILITY REFERENCE DRAWINGS WAS GENERATED FROM GIS DATA AND OTHER INFORMATION SUPPLIED BY THE CITY OF SPOKANE AND VARIOUS UTILITY PURVEYORS. THE EXACT LOCATIONS OF UNDERGROUND UTILITY FACILITIES HAVE NOT BEEN VERIFIED BY PHYSICAL INSPECTION OR OTHER MEANS.

MINOR UTILITIES SUCH AS IRRIGATION LINES, ELECTRICAL POWER TO INDIVIDUAL LIGHTS OR OUTLETS, AND OTHER MISCELLANEOUS SERVICE CONNECTIONS HAVE NOT BEEN IDENTIFIED.

THE CITY OF SPOKANE AND CH2M HILL ENGINEERS, INC (CONSULTANT) ASSUME NO LIABILITY FOR DAMAGES INCURRED DIRECTLY OR INDIRECTLY AS A RESULT OF INCOMPLETE, INCORRECT, OR OMITTED INFORMATION, EVEN IF THE CITY AND/OR CONSULTANT ARE ADVISED OF THE POSSIBILITY THAT THE INFORMATION MAY NOT BE ACCURATE. THE USER OF THIS INFORMATION ASSUMES ALL LIABILITY FOR THEIR DEPENDENCE ON THIS INFORMATION AND ASSUMES RESPONSIBILITY FOR THE INFORMATION.

PROPOSED UTILITIES SHOWN REPRESENT EITHER A DESIGN LINETYPE OR SCHEMATIC LINETYPE. DESIGN LINETYPES REPRESENT UTILITIES WHICH HAVE BEEN DESIGNED FOR A SPECIFIC PROJECT (IE, HOWARD STREET BRIDGE). SCHEMATIC LINETYPES REPRESENT THE CONCEPT UTILITY LOCATION ONLY AND HAVE NOT YET BEEN DESIGNED. THEY ARE SUBJECT TO CHANGE AS DESIGN OF THE UTILITY BACKBONE IS FURTHER DEVELOPED.

	ORIGINAL DOCUMENT PUBLICATION	7/15/2016
BY	REVISIONS	DATE

CITY OF SPOKANE, WASHINGTON
DEPARTMENT OF PARKS AND RECREATION
RIVERFRONT PARK - UTILITY COMPILATION
PROPOSED UTILITIES SCHEMATIC

FIGURE NUMBER

UT.122

23 OF 23

DATE: Aug 15, 2016 - 9:04am

by: coosby

FILE NAME: 666263UT-PROP-UT122.dwg

