

**GENERAL NOTES:**

1. TOTAL PROPOSED LOW WATER LANDSCAPE AREA: 5,193 SF
2. TOTAL PROPOSED LAWN/TURF AREA: 2,660 SF
3. TOTAL PROPOSED SKATE LOOP AREA: 15,767 SF
4. TOTAL PROPOSED PAVING/CONCRETE: 9,467 SF

**PROPOSED PLANT SCHEDULE**

**TREES**  
 SUB-ALPINE FIR  
 RIVER BIRCH  
 VANDERWOLF'S PYRAMID LIMBER PINE  
 QUAKING ASPEN

**SHRUBS**  
 BONANZA GOLD DWARF PYGMY  
 PYGMY RUBY BARBERRY  
 FOERSTER'S REED GRASS  
 BOWLES GOLDEN SEDGE  
 REDOSIER DOGWOOD  
 KELSEY DOGWOOD  
 CORAL BEAUTY COTTONEASTER  
 ELIJAH BLUE FESCUE  
 COMPACT INKBERRY  
 HIDCOTE LAVENDER  
 PURPLE FOUNTAIN GRASS  
 SHERWOOD COMPACT MUGO PINE  
 VERONICA SPEEDWELL

**GROUND COVERS**  
 MASSACHUSETTS KINNICKINNIK  
 WOOLLY THYME

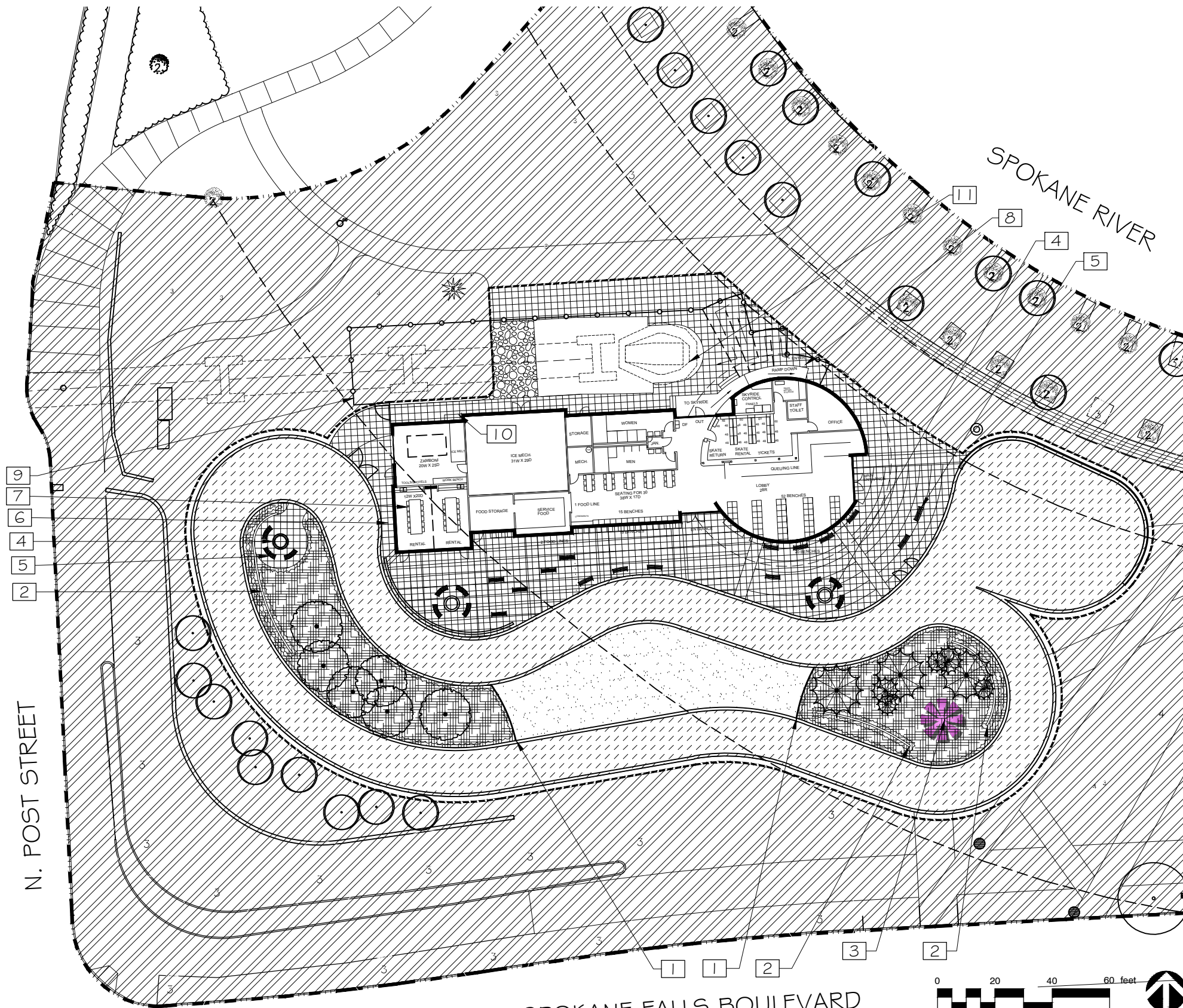

**LEGEND**

SYMBOL	DESCRIPTION
---	LIMIT OF WORK
---	PROPERTY LINE (NOW SHOWN ON ADAMS & CLARK SURVEY)
---	SHORELINE SETBACK
---	AREA LIMIT
○	PROPOSED DECIDUOUS TREE
⊗	PROPOSED EVERGREEN TREE
▨	PROPOSED LOW WATER LANDSCAPE AREA
▨	PROPOSED LAWN/TURF
▨	SKATE LOOP
▨	PAVING/CONCRETE
▨	GRAVEL ACCESS DRIVE
▨	AREAS DEFINED BY OTHERS

**EXISTING CONDITIONS KEYNOTES**

SYMBOL	DESCRIPTION
□	SKYRIDE/GONDOLA STRUCTURE TO REMAIN

**KEYNOTES**

SYMBOL	DESCRIPTION
1	PROPOSED EDGING
2	PROPOSED SITE WALL
3	PROPOSED SCULPTURAL ELEMENT
4	PROPOSED FIRE PIT
5	PROPOSED BENCH
6	PROPOSED STAIRS
7	PROPOSED BUILDING
8	SKYRIDE/GONDOLA QUEUING AREA
9	FENCE
10	FUEL STORAGE

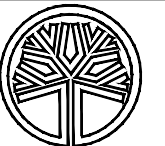

STATE OF WASHINGTON  
 REGISTERED  
 LANDSCAPE ARCHITECT  
 LAURA L. THOMPSON  
 CERTIFICATE NO. 1388

DIGITALLY SIGNED:

TYPE OF IMPROVEMENT:	PARK
CITY PURCHASING NUMBER	DRAWING NUMBER
	D.1
PR. OF	REVISION NO.

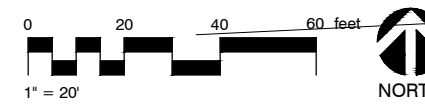

W. SPOKANE FALLS BOULEVARD

BY	REVISIONS	DATE

**SPVV LANDSCAPE ARCHITECTS**

LOCATION	BRASS CAP #CP9 N50002.85 E20081.44 (WGS 84) NOTE: FOR CONVERSION TO HISTORICAL CITY DATUM ADD 13.13'
ELEVATION	1734.54 @ CAP #CP9
CRIM NO.	43N, 44W NAVD 88
CITY DATUM	SCALE
HORIZONTAL	VERTICAL
BAR IS ONE INCH ON ORIGINAL DRAWING. IF NOT ONE INCH ON THIS SHEET, ADJUST SCALES ACCORDINGLY	

CURRENT DESIGN STANDARDS  
 CCS - ADOPTED 2/95

**CITY OF SPOKANE**

CITY OF SPOKANE, WASHINGTON  
 DEPARTMENT OF PARKS AND RECREATION  
 808 WEST SPOKANE FALLS BLVD.  
 SPOKANE, WASHINGTON 99201-3343  
 (509) 625-8200

PROJECT TITLE: RIVERFRONT PARK  
 SOUTH BANK WEST RECREATIONAL RINK & SKYRIDE  
 SHEET TITLE: CUP SUBMITTAL LANDSCAPE PLAN