

EAST 8TH AVENUE

PRELIMINARY SITE PLAN

SCALE: 1" = 10'



SITE INFORMATION

LOT AREA 19,448 S.F. = 0.446 ACRES
 ZONING RESIDENTIAL
 PARKING REQUIRED:
 MIN. 1/500 = 20 SPACES
 MAX. 1/200 = 50 SPACES
 PARKING PROVIDED:
 21 SPACES ON SITE
 7 SPACES STREET SPACES
 1 SPACE / 424 S.F. OF BLDG. AREA
 BUILDING AREA:
 5431 S.F. FIRST FLOOR
 5431 S.F. SECOND FLOOR
 11,874 S.F. BUILDING TOTAL
 CONSTRUCTION TYPE: VB/SPRINKLED
 OCCUPANCY: B AND A

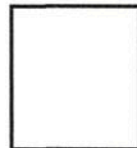

WATSON & HERRES, LLC
 ARCHITECTURE PLANNING
 INTERIOR DESIGN
 LICENSE: S. BARTON HERRES
 LARRY R. HERRES, AIA, NCARB
 1405 EAST 10TH AVENUE
 SPOKANE, WY 83402-1001
 TEL: 208.325.2222
 WWW.WATSON-AND-HERRES.COM

© Copyright Watson & Herres, LLC. All rights reserved.
 This document and its contents are the property of Watson & Herres, LLC. No part of this document may be reproduced, stored in a retrieval system, or transmitted in any form or by any means, electronic, mechanical, photocopying, recording, or by any information storage and retrieval system, without the prior written permission of Watson & Herres, LLC. All other rights reserved.

NEW 2 STORY FACILITY FOR:
**MARTIN LUTHER KING JR.
 FAMILY OUTREACH CENTER**
 SPOKANE, WA
 255 SOUTH SHERMAN STREET

REVISIONS:	
NO.	DATE

PRELIMINARY DESIGN FOR APPROVAL
 NOT FOR CONSTRUCTION
 DATE: MARCH 24, 2015 APPROVED:

DATE: 3/24/15
 DRAWING NUMBER:
 PROJECT: MARTIN LUTHER KING JR. FAMILY OUTREACH CENTER
 DRAWN BY: JHL
P1.0

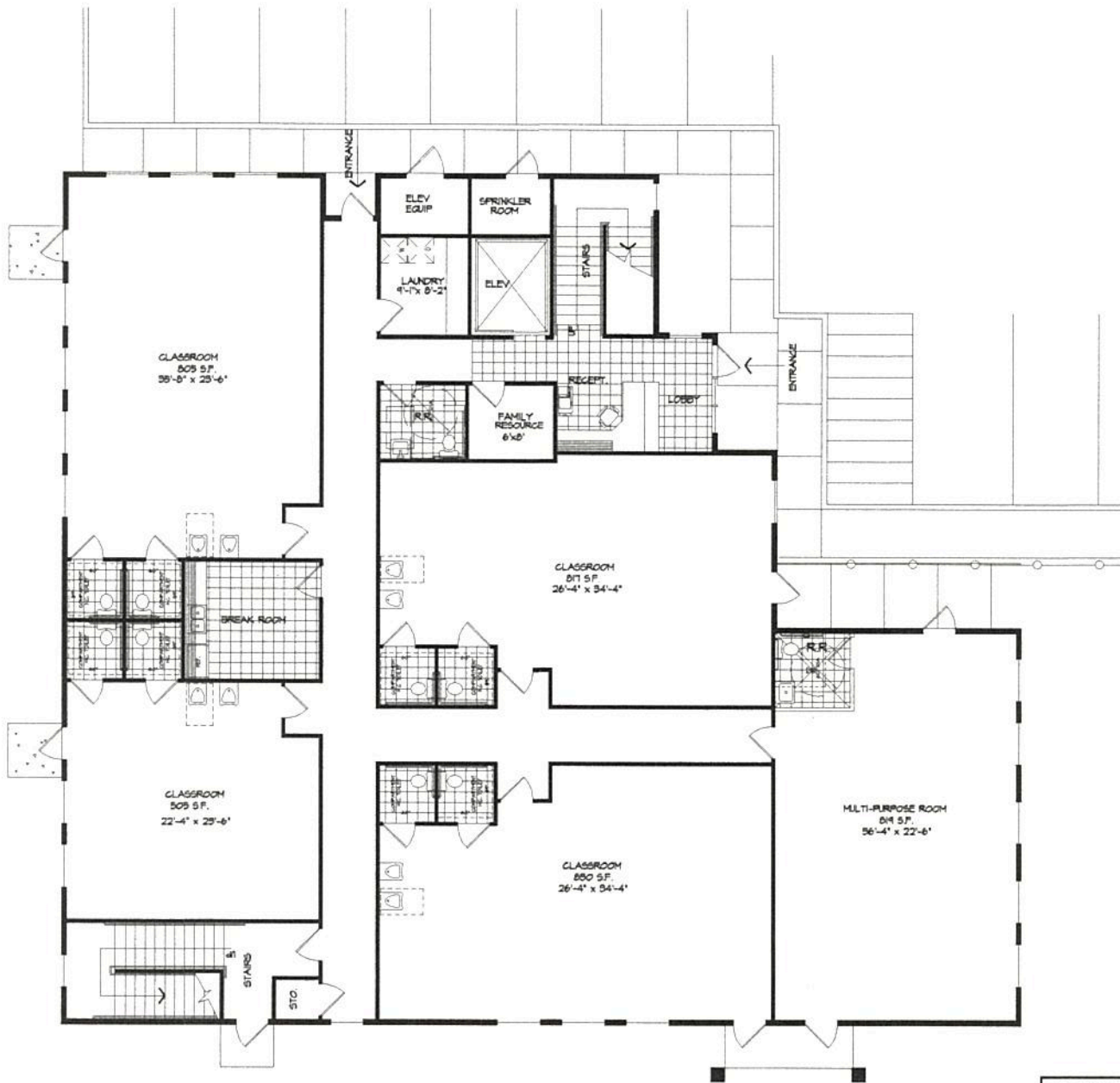

PRELIMINARY FIRST FLOOR PLAN 5431 S.F. 6R055
 SCALE: 1/8" = 1'-0"

PRELIMINARY DESIGN FOR APPROVAL
 NOT FOR CONSTRUCTION
 DATE: MARCH 24, 2015 APPROVED:



WATSON & HERRES, LLC
 ARCHITECTURE PLANNING
 INTERIOR DESIGN
 GEORGE W. WATSON, PRINCIPAL
 LARRY A. HERRES, AIA, PRINCIPAL
 100 W. 20th St.
 Lakeland, FL 33809
 PH: 888.888.8888
 WWW.WATSON-HERRES.COM

© Copyright 2015 by Watson & Herres, LLC. All rights reserved.
 This document and drawings are prepared by Watson & Herres, LLC and are the property of Watson & Herres, LLC. No part of this document may be reproduced or transmitted in any form or by any means, electronic or mechanical, including photocopying, recording, or by any information storage and retrieval system, without the prior written permission of Watson & Herres, LLC.

NEW 2 STORY FACILITY FOR:
**MARTIN LUTHER KING JR.
 FAMILY OUTREACH CENTER**
 855 SOUTH SHERMAN STREET SPOKANE, WA.

NO.	DATE	REVISIONS

DATE: 3/24/15
 DRAWING NUMBER: 6R055-01-01
 DRAWN BY: JWH

P2.0

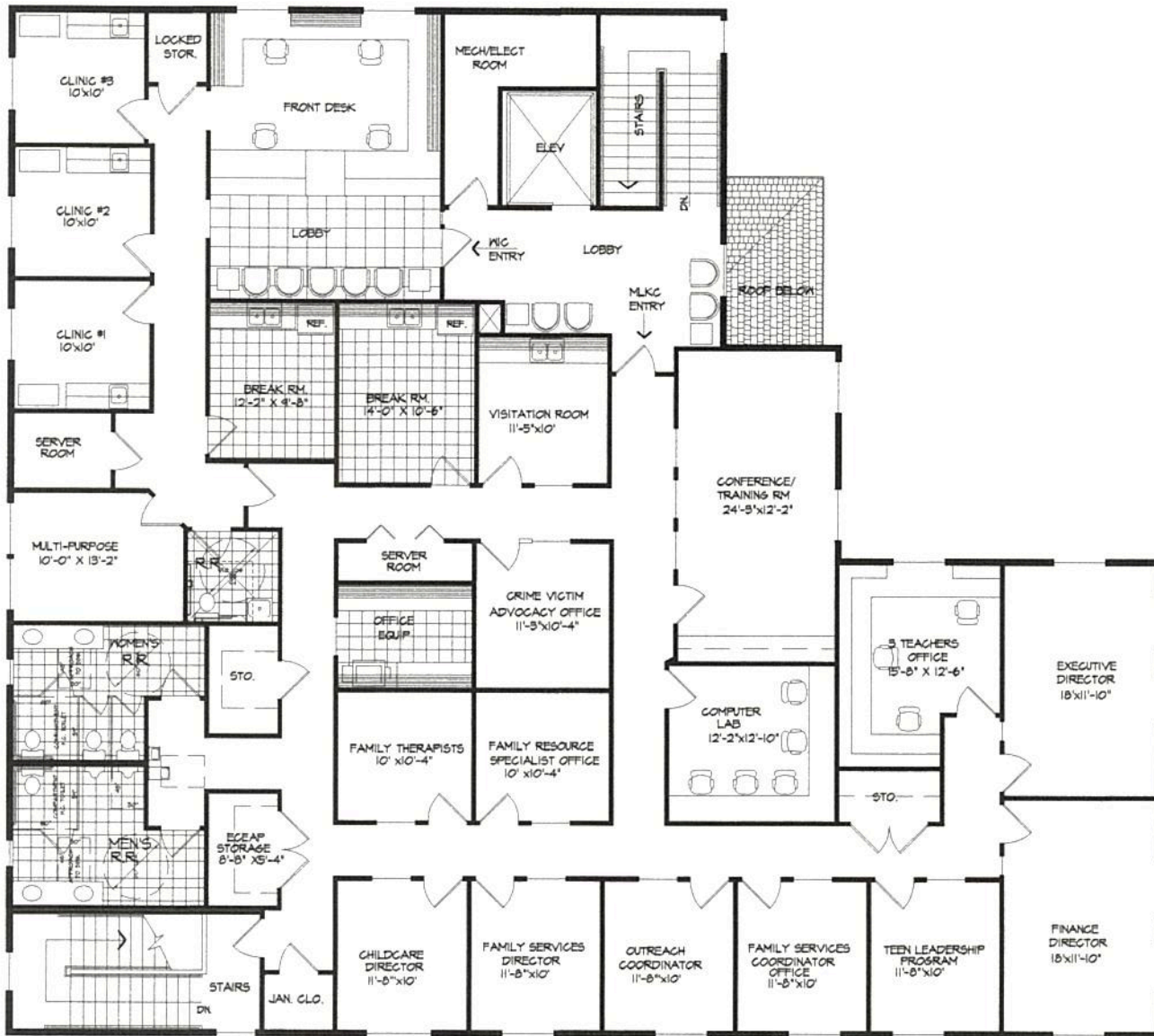

PRELIMINARY SECOND FLOOR PLAN

SCALE: 1/8" = 1'-0"

MLK 1827 S.F. GROSS
MLKC 4610 S.F. GROSS



PRELIMINARY DESIGN FOR APPROVAL
NOT FOR CONSTRUCTION

DATE: MAY 4, 2015

APPROVED:



WATSON & HERRES, LLC
ARCHITECTURE PLANNING
INTERIOR DESIGN
COURTNEY A. WATSON, ARCHITECT
LARRY P. HERRES, AIA, LEED
100 N. 21ST AVE.
SPokane, WA 99201
PH: 509.325.1111
WWW.WATSON-HERRES.COM

The information on this drawing was prepared by the architect and designer and is not to be used for any other purpose without the written consent of the architect and designer. The architect and designer assume no responsibility for the accuracy or completeness of the information on this drawing. The architect and designer are not responsible for the accuracy or completeness of the information on this drawing. The architect and designer are not responsible for the accuracy or completeness of the information on this drawing.

NEW 2 STORY FACILITY FOR:
**MARTIN LUTHER KING JR.
FAMILY OUTREACH CENTER**
855 SOUTH SHERMAN STREET
SPOKANE, WA

NO.	DATE	DESCRIPTION

DATE: 5/4/15
DRAWN BY: [Signature]

P3.0

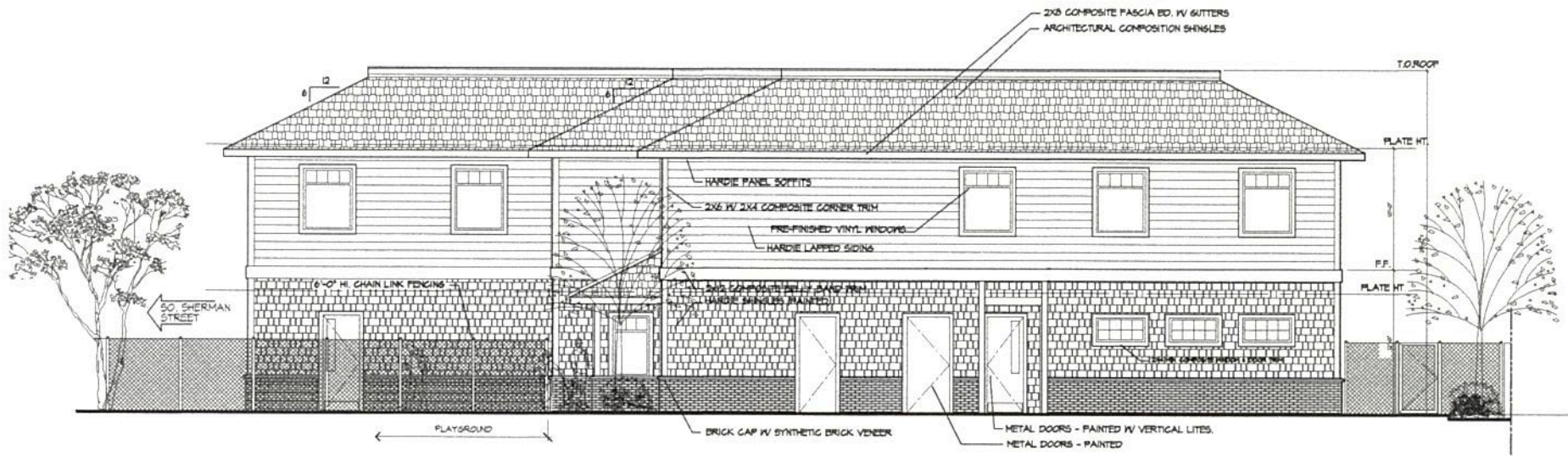

SOUTH ELEVATION

SCALE: 1/4" = 1'-0"

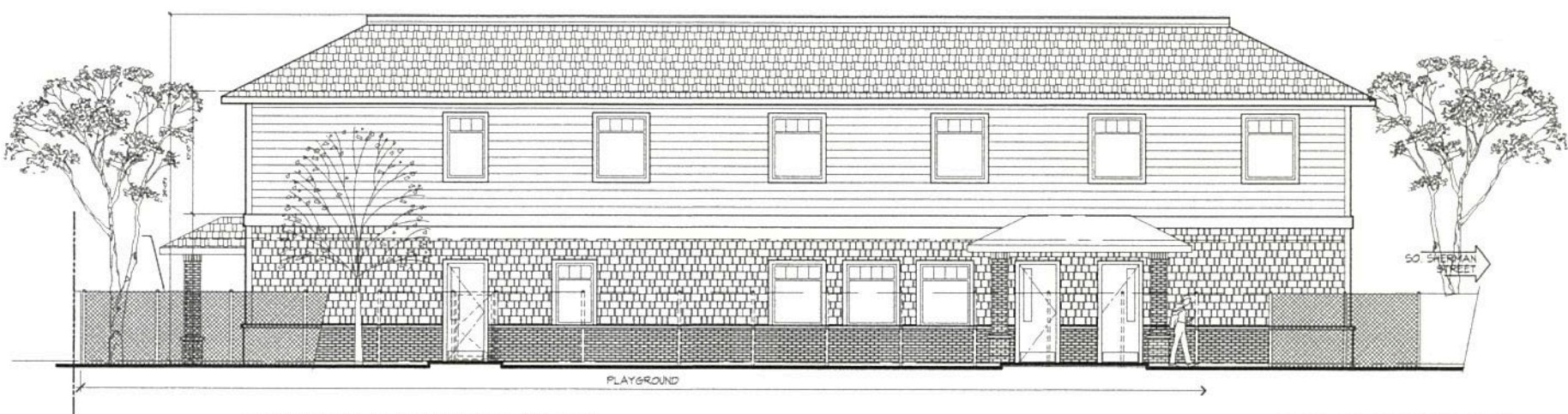

EAST 8TH AVENUE ELEVATION

SCALE: 1/4" = 1'-0"

PRELIMINARY DESIGN FOR APPROVAL
NOT FOR CONSTRUCTION
DATE: MARCH 24, 2015 APPROVED:



WATSON & HERRIES, LLC
ARCHITECTURE, PLANNING
INTERIOR DESIGN
1000 N. SHERMAN STREET
SPOKANE, WA 99201
PHONE: 800.451.1111
WWW.WATSONANDHERRIES.COM

© Copyright 2015 by Watson & Herries, LLC. All rights reserved. This drawing is the property of Watson & Herries, LLC and is not to be reproduced, stored in a retrieval system, or transmitted in any form or by any means, electronic, mechanical, photocopying, recording, or by any information storage and retrieval system, without the prior written permission of Watson & Herries, LLC. The user of this drawing is to be held responsible for any errors or omissions. The user of this drawing is to be held responsible for any errors or omissions.

NEW 2 STORY FACILITY FOR:
**MARTIN LUTHER KING JR.
FAMILY OUTREACH CENTER**
SPOKANE, WA
255 SOUTH SHERMAN STREET

NO.	DATE	BY	REVISIONS

DATE: 3/24/15
DRAWING CODE:
PROJECT: MARTIN LUTHER KING JR. FAMILY OUTREACH CENTER
DRAWN BY: JH
P4.0



SO. SHERMAN STREET ELEVATION

SCALE: 1/4" = 1'-0"

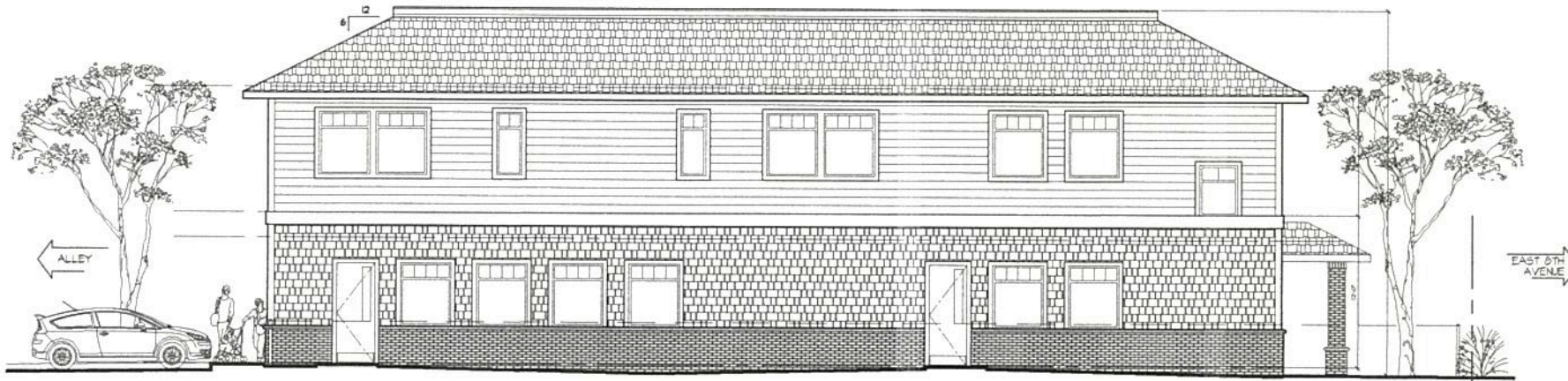

REAR ELEVATION

SCALE: 1/4" = 1'-0"

PRELIMINARY DESIGN FOR APPROVAL
 NOT FOR CONSTRUCTION
 DATE: MARCH 24, 2015 APPROVED:



WATSON & HERRES, LLC
 ARCHITECTURE, PLANNING
 INTERIOR DESIGN
 LEANNE K. WATSON, PRINCIPAL
 LAUREN C. HERRES, PRINCIPAL
 W & H, LLC
 1300 1/2 AVENUE, SUITE 300
 SPOKANE, WASHINGTON 99201
 PH: 509.325.1000
 WWW.WATSONANDHERRES.COM

This document contains the design and construction details for the project. It is the property of Watson & Herres, LLC. All rights reserved. No part of this document may be reproduced without the written permission of Watson & Herres, LLC. The user of this document is responsible for obtaining all necessary permits and approvals. The user of this document is responsible for any and all errors or omissions. The user of this document is responsible for any and all damages, including consequential damages, arising from the use of this document. The user of this document is responsible for any and all costs of reproduction, distribution, and use of this document. The user of this document is responsible for any and all other obligations and liabilities arising from the use of this document.

NEW 2 STORY FACILITY FOR
**MARTIN LUTHER KING JR.
 FAMILY OUTREACH CENTER**
 SPOKANE, WA
 855 SOUTH SHERMAN STREET

NO.	DESCRIPTION	DATE	BY

DATE: MARCH 24, 2015
 DRAWN BY: JWB
 P5.0