

# Planned Bikeway Network Map (TR2): Exhibit C

- Add or Change Type to Shared or Multiuse Path
- Add or Change Type to Bike Lane
- Add or Change Type to Marked Shared Roadway
- Add Neighborhood Greenway
- Change Bicycle Boulevard to Neighborhood Greenway
- Existing Designated Bike Lane
- Existing Designated Marked/Shared Roadway
- Existing Designated Shared Roadway
- Existing Designated Shared Use or Multiuse Path
- Stream or River
- City of Spokane

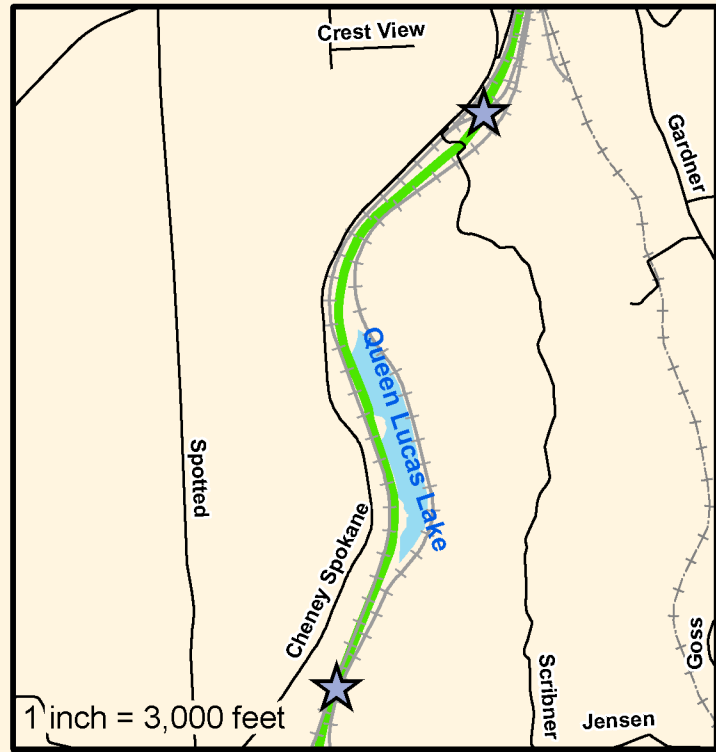
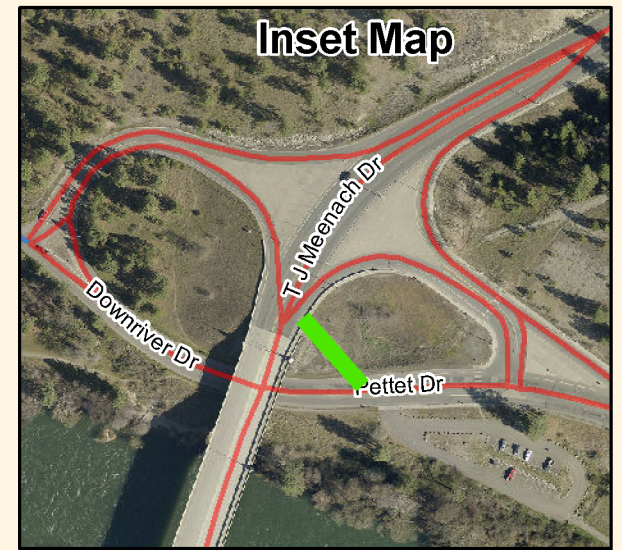

## Fish Lake Trail Railroad Crossings

South Gorge Trail  
Extending East to  
Downtown  
Exact Location Not Known

Shared Use Or Multiuse Path  
South of Rail Road Corridor  
Between Ped Bridge and Erie  
Exact Location Not Known

0 0.5 1 2 Miles

Date: 12-15-2014

*THIS IS NOT A LEGAL DOCUMENT:  
The information shown on this map is compiled from  
various sources and is subject to constant revision.  
Information shown on this map should not be used to  
determine the location of facilities in relationship  
to property lines, section lines, streets, etc.*

