



WALL

MAIN

SITE PERSPECTIVE

**MACY'S REDEVELOPMENT**  
SITE PLAN

**NAC**  
ARCHITECTURE





SITE PERSPECTIVE

**MACY'S REDEVELOPMENT**  
SITE PLAN

**NAC**  
ARCHITECTURE



WEST - WALL



**MACY'S REDEVELOPMENT**  
ELEVATIONS

**NAC**  
ARCHITECTURE



SOUTH - MAIN



**MACY'S REDEVELOPMENT**  
ELEVATIONS

**NAC**  
ARCHITECTURE



EAST - HOWARD



**MACY'S REDEVELOPMENT**  
ELEVATIONS

**NAC**  
ARCHITECTURE



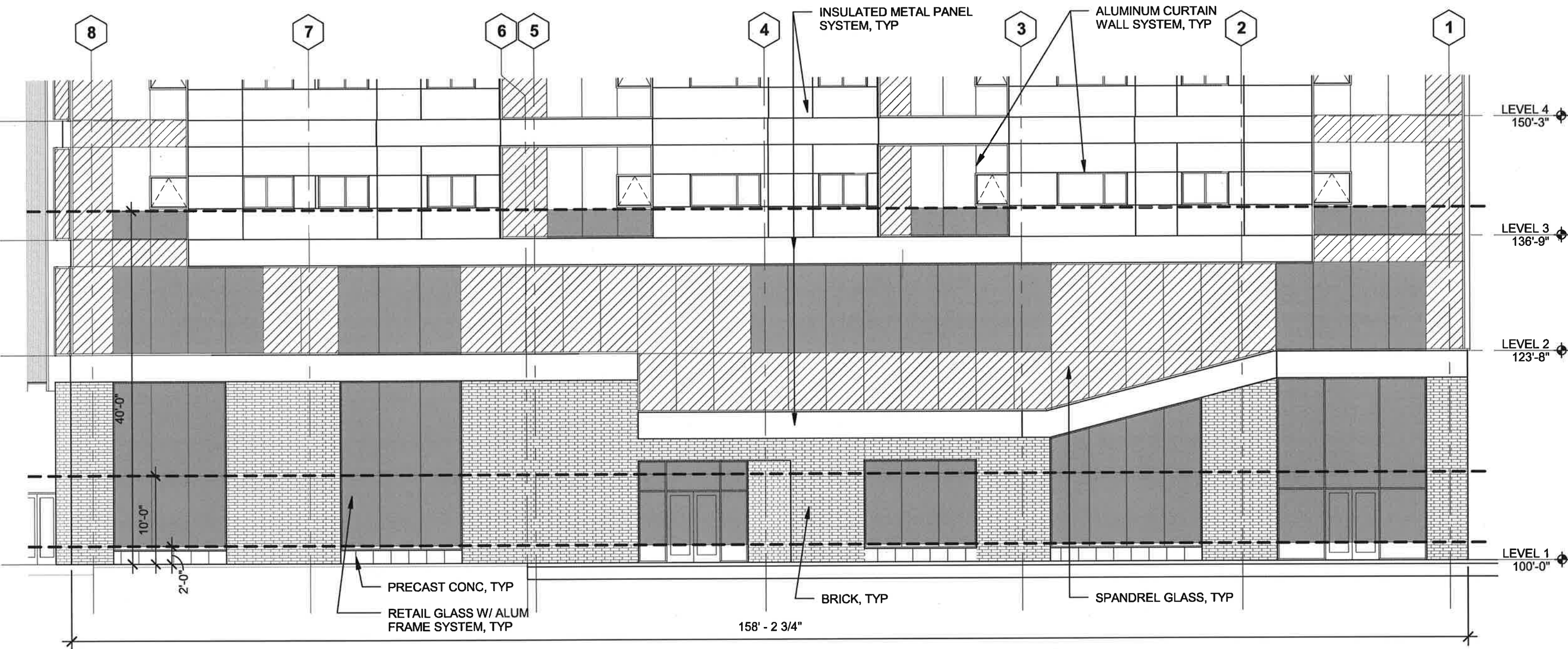

**1 PARTIAL SOUTH ELEVATION**  
 Scale: 3/32" = 1'-0"

**WINDOW AREA CALCULATION [2'-10']:**  
 WALL AREA: 1,266 SF  
 GLAZING AREA: 687 SF  
 PERCENTAGE GLAZING: 54.2%

**WINDOW AREA CALCULATION [10'-40']:**  
 WALL AREA: 4,747 SF  
 GLAZING AREA: 1,574.5 SF  
 PERCENTAGE GLAZING: 33.2%

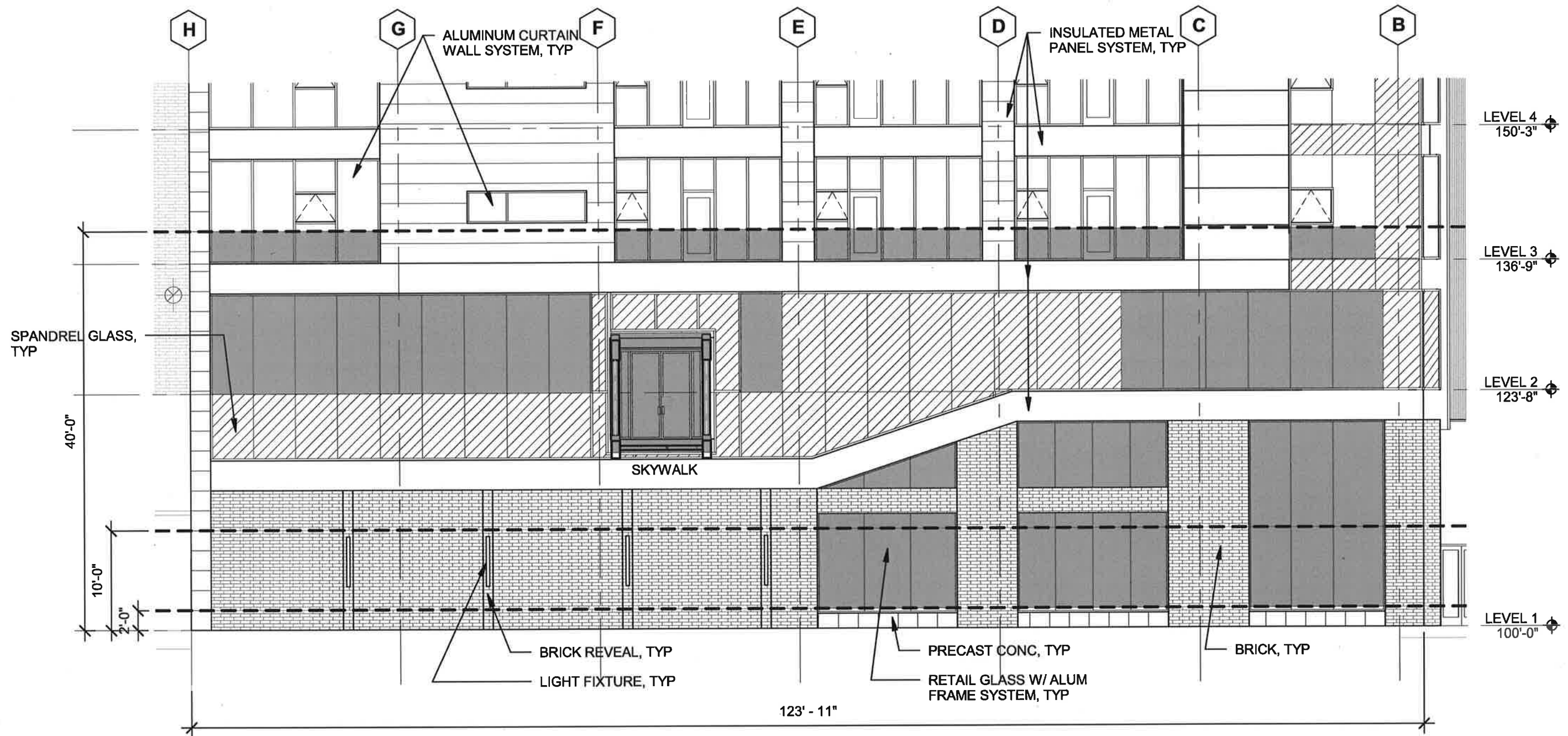

**1 PARTIAL WEST ELEVATION**  
 Scale: 3/32" = 1'-0"

**WINDOW AREA CALCULATION [2'-10']:**

WALL AREA: 992 SF  
 GLAZING AREA: 336 SF  
 PERCENTAGE GLAZING: 33.9%

**WINDOW AREA CALCULATION [10'-40']:**

WALL AREA: 3,720 SF  
 GLAZING AREA: 1,390 SF  
 PERCENTAGE GLAZING: 37.4%



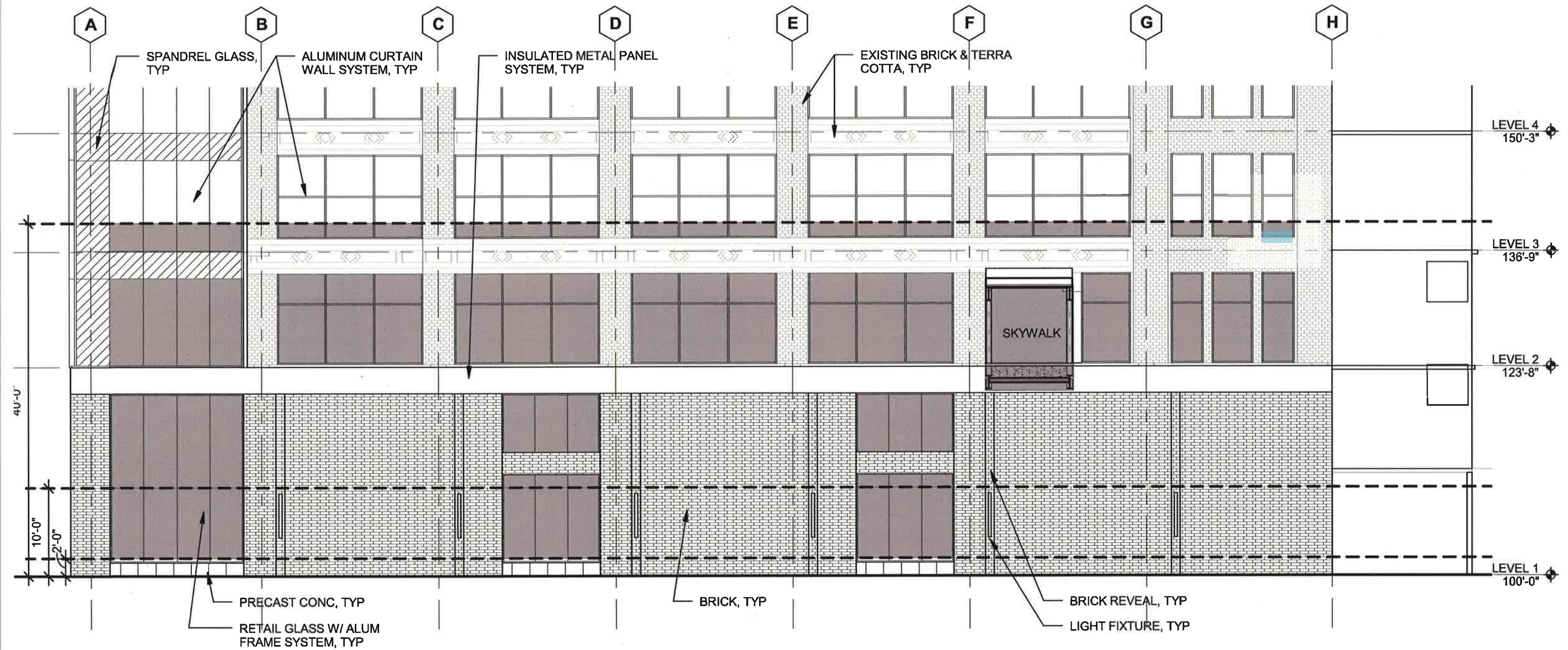

**1 PARTIAL EAST ELEVATION**  
 Scale: 3/32" = 1'-0"

**WINDOW AREA CALCULATION [2'-10']:**  
 WALL AREA: 1,272 SF  
 GLAZING AREA: 299.3 SF  
 PERCENTAGE GLAZING: 23.5%

**WINDOW AREA CALCULATION [10'-40']:**  
 WALL AREA: 4,770 SF  
 GLAZING AREA: 1,693 SF  
 PERCENTAGE GLAZING: 35.5%



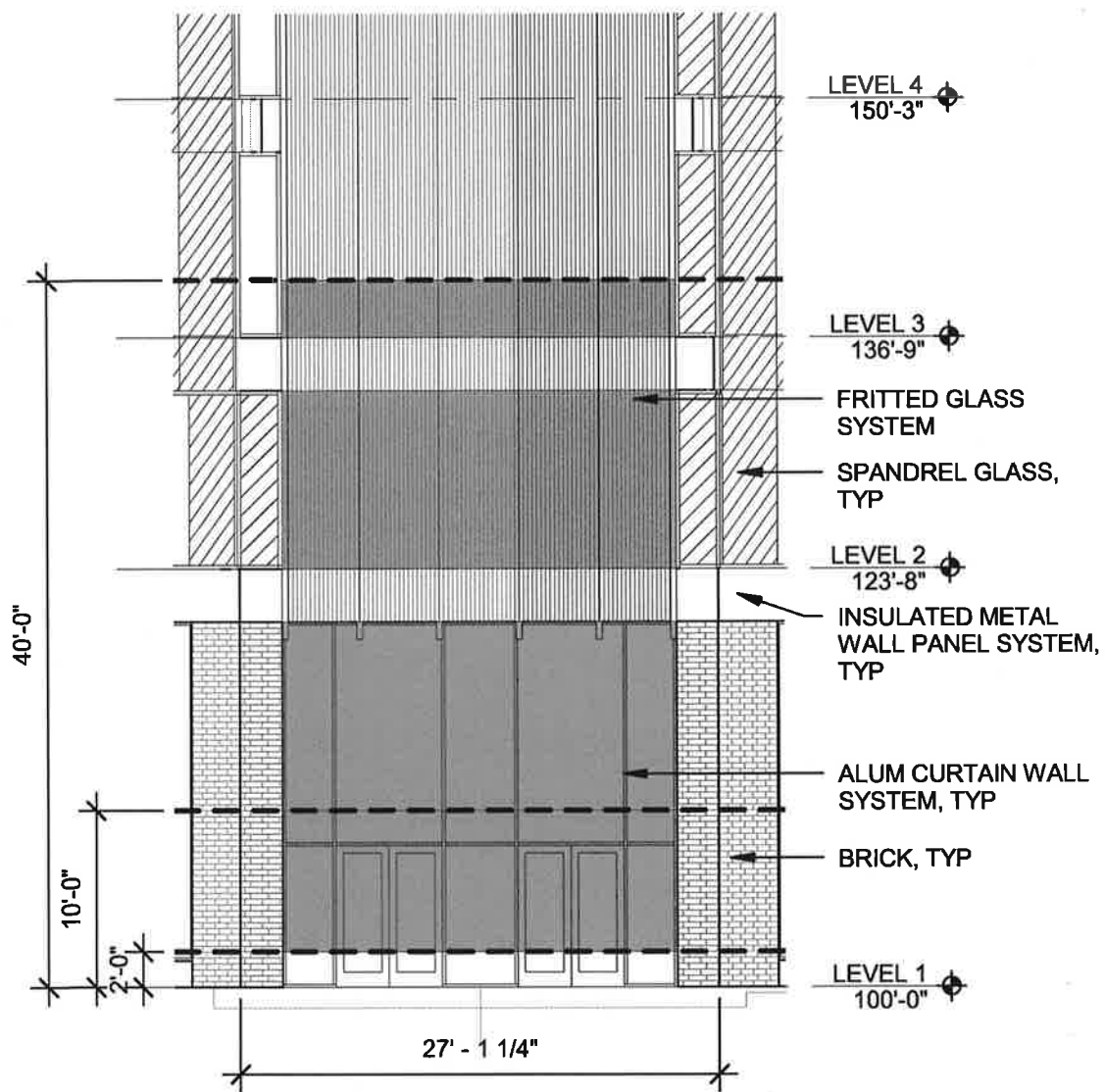

**1 PARTIAL SW ELEV**  
Scale: 3/32" = 1'-0"

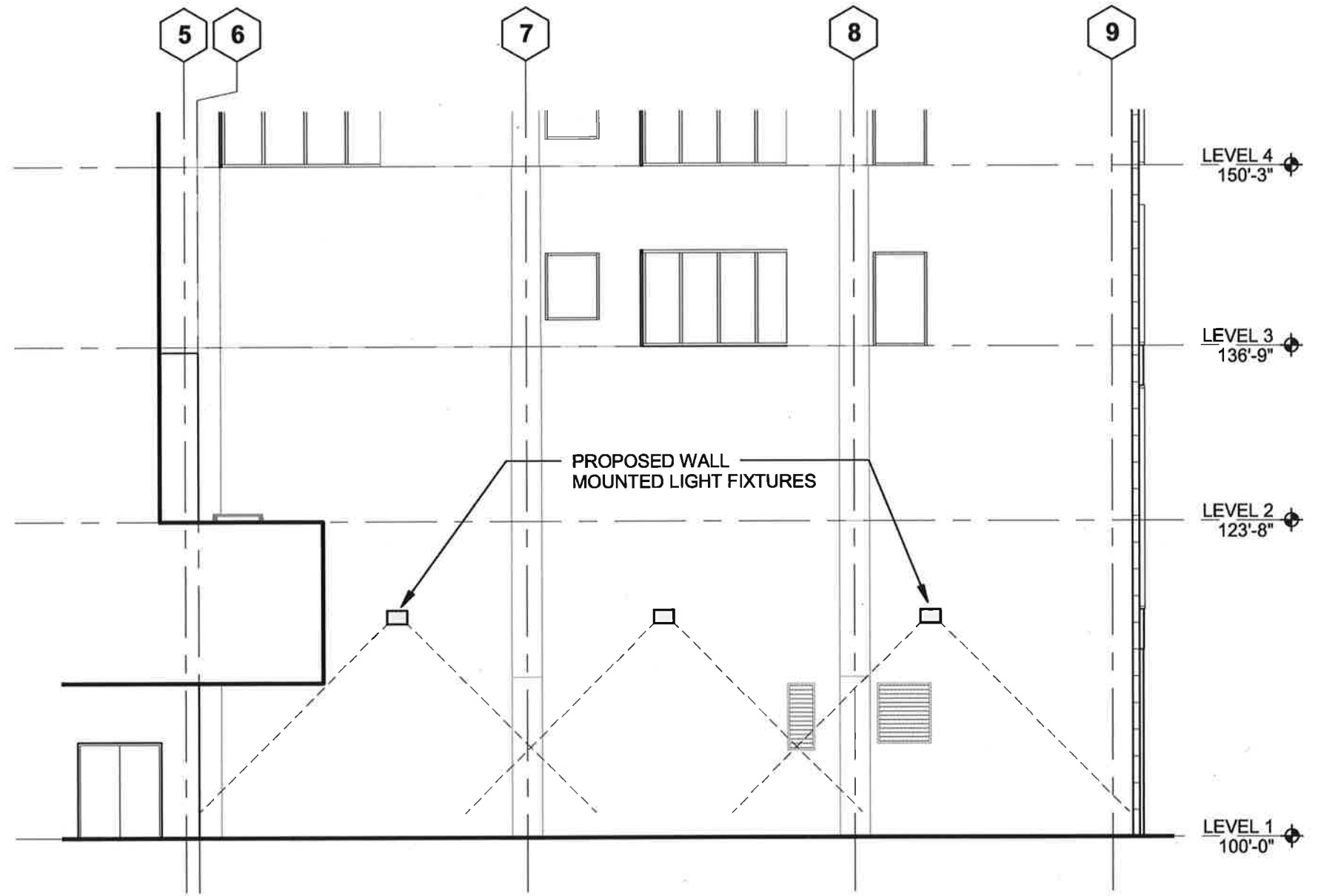

**2 PARTIAL NORTH ELEVATION**  
Scale: 3/32" = 1'-0"

**WINDOW AREA CALCULATION [2'-10']:**

WALL AREA: 217.3 SF  
GLAZING AREA: 178.8 SF  
PERCENTAGE GLAZING: 82.3%

**WINDOW AREA CALCULATION [10'-40']:**

WALL AREA: 815 SF  
GLAZING AREA: 536.3 SF  
PERCENTAGE GLAZING: 65.8%

NOTE: SW ELEVATION ONLY





MAIN / WALL

**MACY'S REDEVELOPMENT**  
PERSPECTIVES

**NAC**  
ARCHITECTURE





MAIN / HOWARD

**MACY'S REDEVELOPMENT**  
PERSPECTIVES

**NAC**  
ARCHITECTURE





MAIN

**MACY'S REDEVELOPMENT**  
PERSPECTIVES

**NAC**  
ARCHITECTURE