

**1 PARTIAL SOUTH ELEVATION**  
 Scale: 3/32" = 1'-0"

GLAZING PERCENTAGES:

[2-10] WALL AREA: 1,206 sf	[10-90] WALL AREA: 4,747 sf
GLAZING AREA: 828 sf	GLAZING AREA: 1,934 sf
RATIO: 45.4%	RATIO: 40.7%

**PERCENT GLAZING  
 (CODE COMPLIANT STUDY)  
 SECTION 17C.124.510**

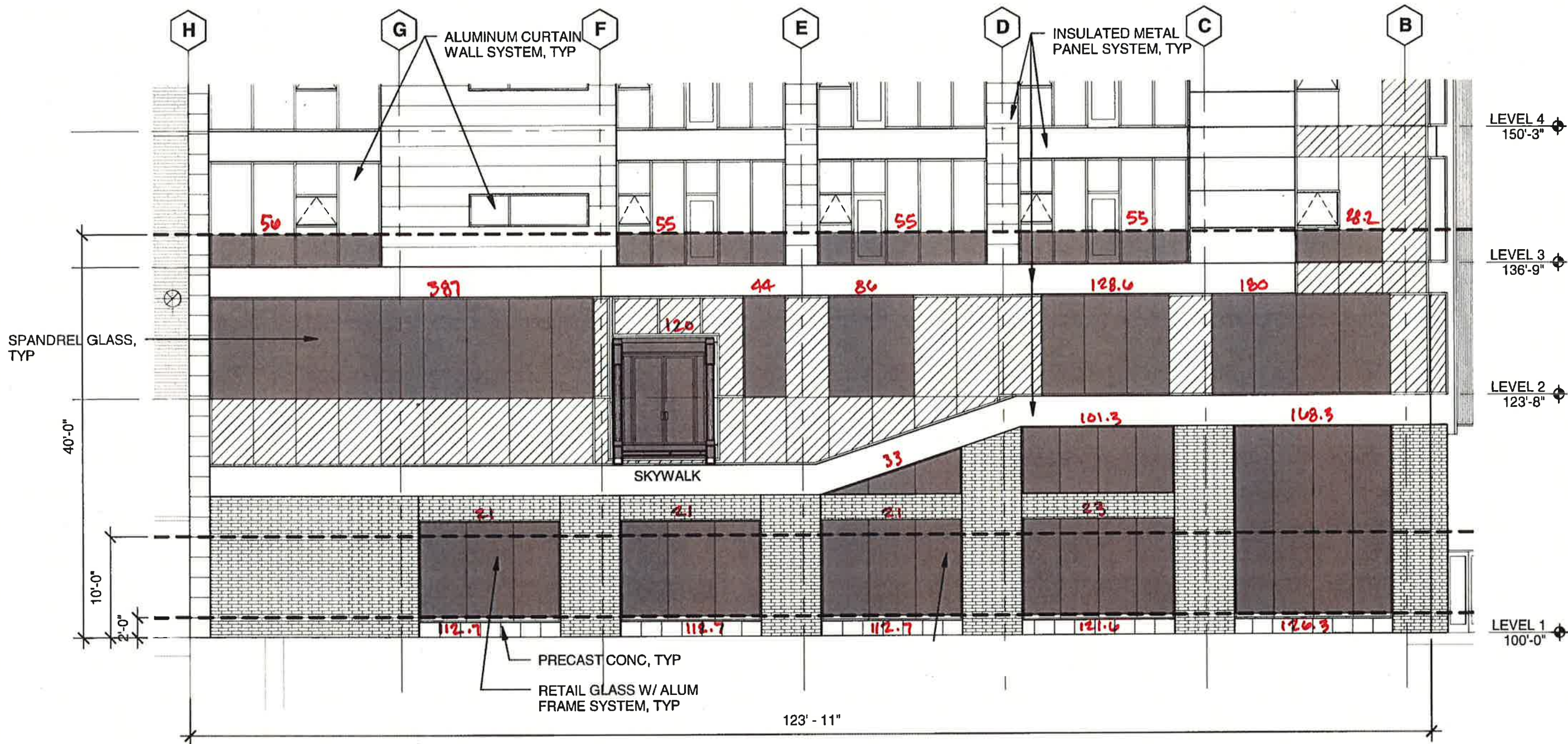

**1 PARTIAL WEST ELEVATION**  
 Scale: 3/32" = 1'-0"

**GLAZING PERCENTAGES:**

[2-10] WALL AREA: 992 sf	[10-40] WALL AREA: 3,720 sf
GLAZING AREA: 586 sf	GLAZING AREA: 1,583.4 sf
RATIO: 59%	RATIO: 42.6%

**PERCENT GLAZING  
 (CODE COMPLIANT STUDY)  
 SECTION 17C.124.510**

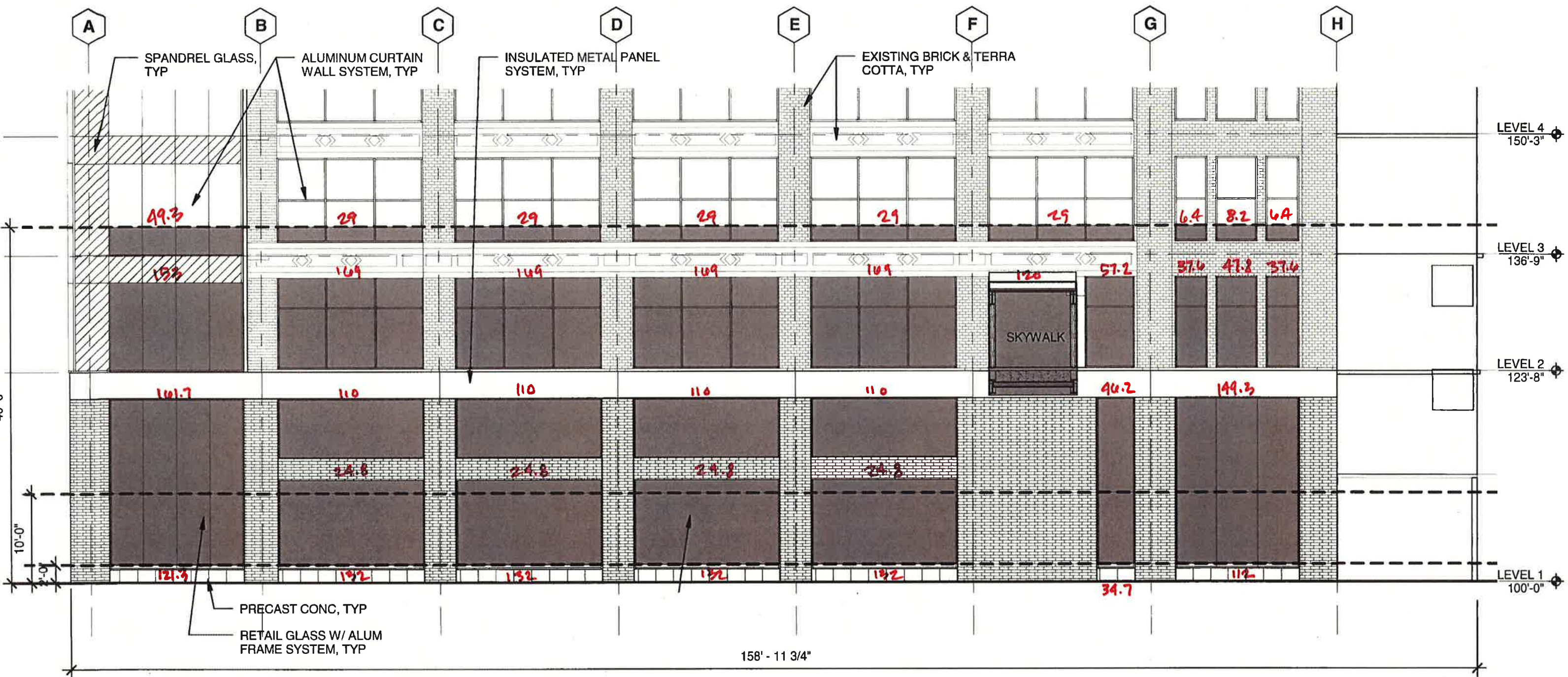

**1 PARTIAL EAST ELEVATION**

Scale: 3/32" = 1'-0"

GLAZING PERCENTAGES:

[2-10] WALL AREA: 1,272 #  
 GLAZING AREA: 796 #  
 RATIO: 62.6%

[10-40] WALL AREA: 4,770 #  
 GLAZING AREA: 2,241 #  
 RATIO: 47%

**PERCENT GLAZING  
 (CODE COMPLIANT STUDY)  
 SECTION 17C.124.510**



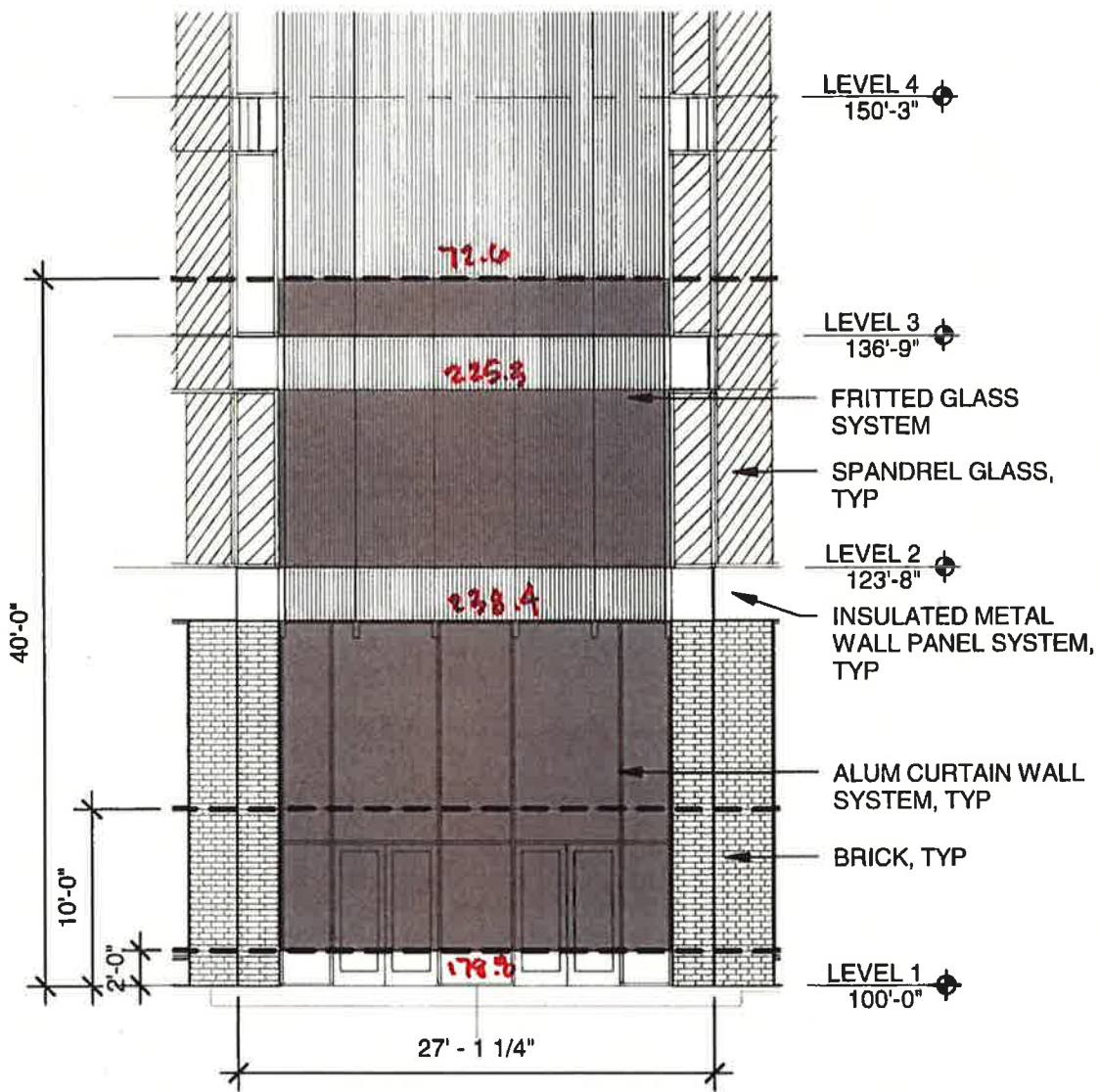

**1 PARTIAL SW ELEV**  
 Scale: 3/32" = 1'-0" CORNER OF MAIN AND WALL

GLAZING PERCENTAGES:

[2-10] WALL AREA: 217.3 #  
 GLAZING AREA: 178.8 #  
 RATIO: 82.3%

[10-40] WALL AREA: 815 #  
 GLAZING AREA: 534.3 #  
 RATIO: 65.8%

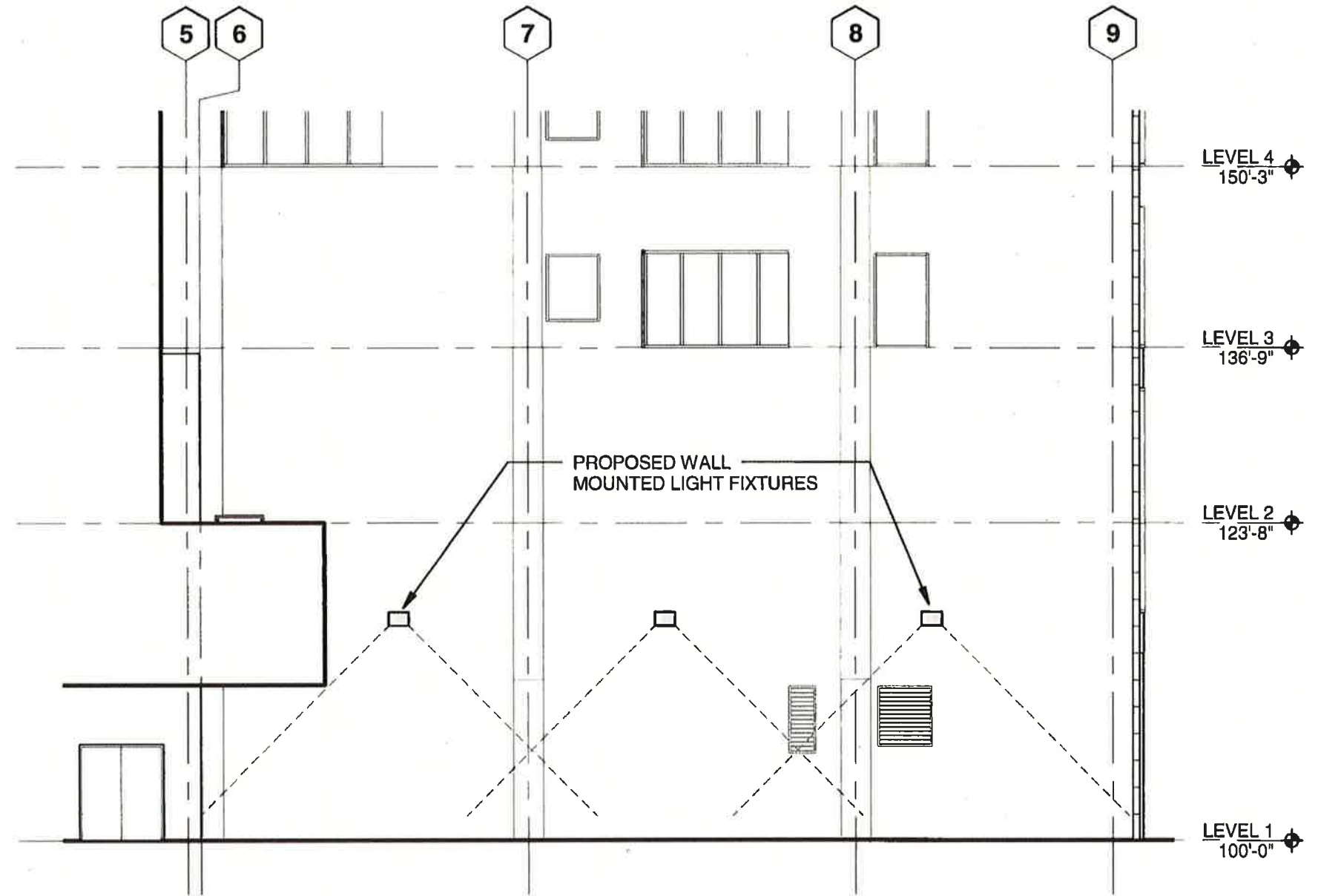

**2 PARTIAL NORTH ELEVATION**  
 Scale: 3/32" = 1'-0" ALLEY ELEVATION

**PERCENT GLAZING  
 (CODE COMPLIANT STUDY)  
 SECTION 17C.124.510**