



# Notification Map - Comprehensive Plan Amendment

Department of Planning & Economic Development



THIS IS NOT A LEGAL DOCUMENT  
The information shown on this map is compiled from various sources and is subject to constant revision. Information shown on this map should not be used to determine the location of facilities in relationship to property lines, section lines, streets, etc.

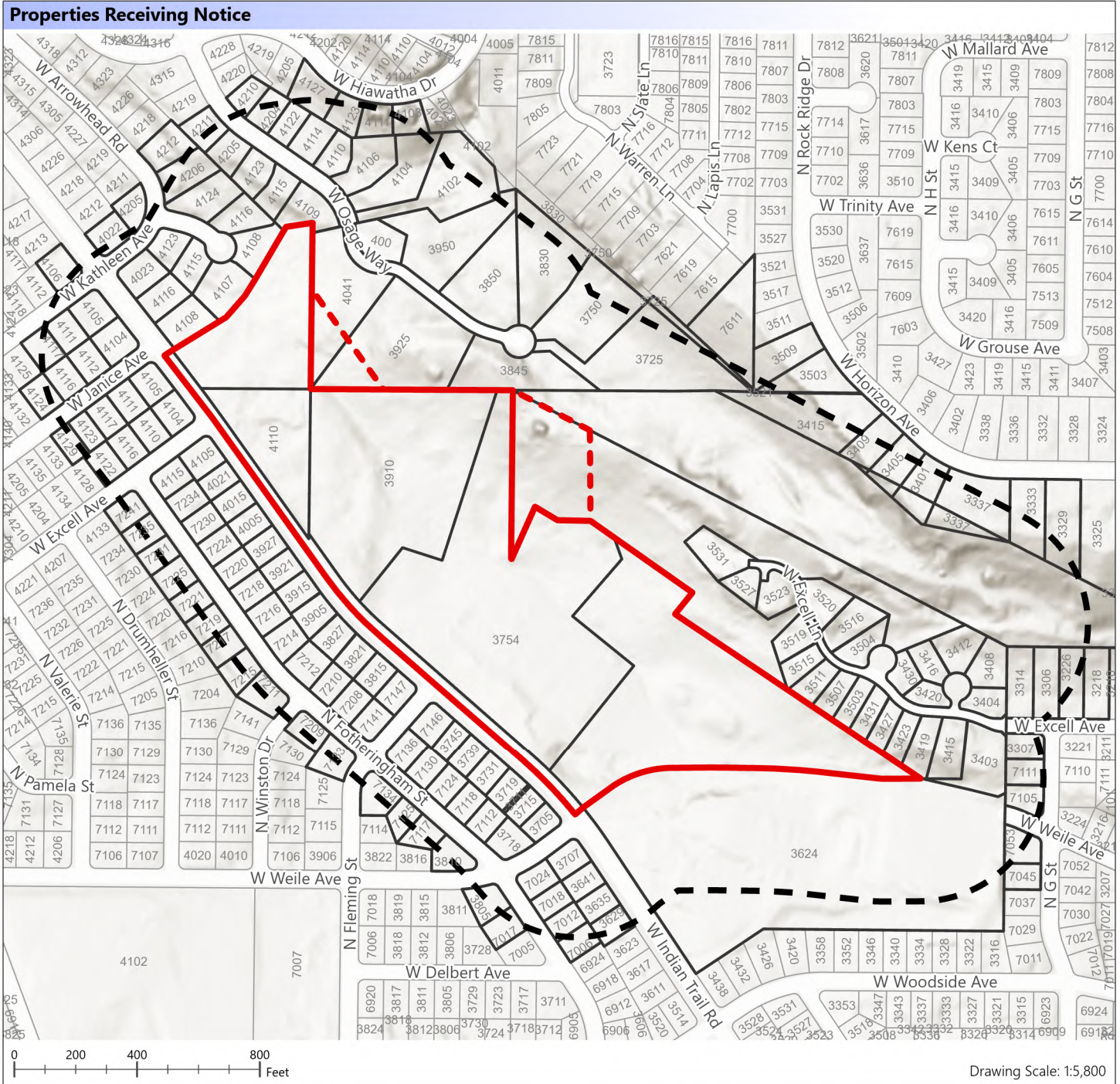

**Applicant:** Land Use Solutions & Entitlement  
**Parcels:** 26261.3401, 26262.0010, 26262.0018, 26262.0054, 26262.0055, 26262.2620, 26262.2621, 26265.0048  
**Size:** 35.1 acres (Size is Approximate)

- 400' Notification Area
- Proposal Area
- Also Under Consideration
- Parcels

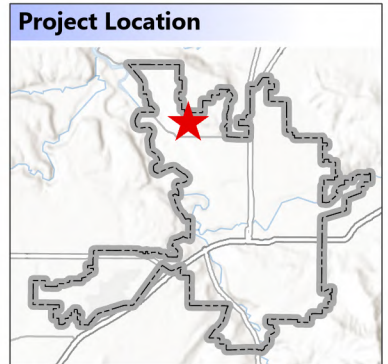

**This Proposal Would:** Amend the Land Use Plan Map designation and Zoning for eight (8) parcels in the Balboa/South Indian Trail Neighborhood. Parcels outlined in bold will receive notice of the proposal and the eventual Plan Commission hearing. Numbers indicate the parcel address.