

FOREST GROVE SUBDIVISION

A PORTION OF THE SOUTHWEST QUARTER OF THE NORTHWEST AND THE SOUTHWEST QUARTER OF THE NORTHEAST QUARTER OF SECTION 24, TOWNSHIP 26 NORTH, RANGE 42 EAST, WILLAMETTE MERIDIAN, CITY OF SPOKANE, SPOKANE COUNTY, WASHINGTON

AUDITOR'S CERTIFICATE:
 FILED FOR RECORD THIS _____ DAY OF _____
 2019, AT _____ M. IN BOOK _____ OF _____
 _____ AT PAGE _____, AUDITOR'S FILE
 NUMBER _____ AT THE REQUEST OF _____
 WHITMAN COUNTY AUDITOR

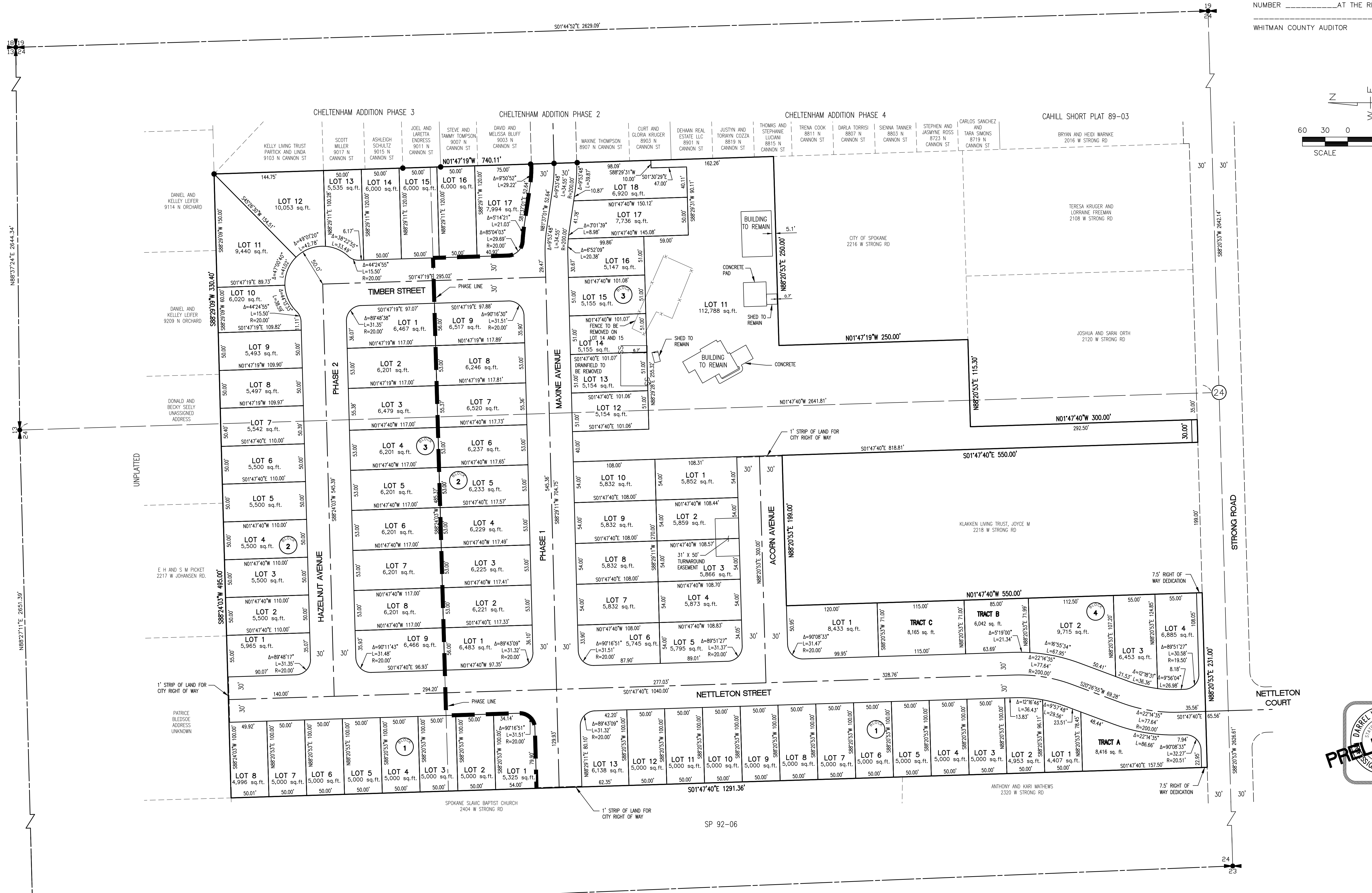
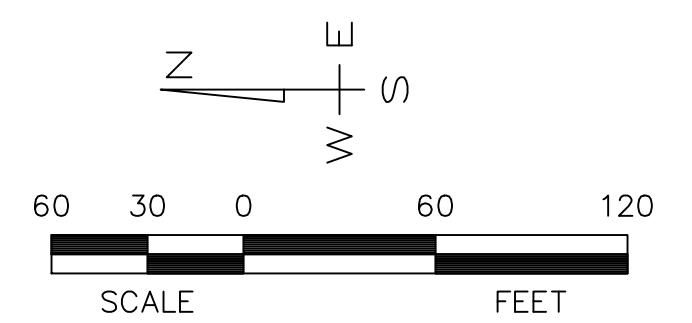

P:\Work\1919\1919-1924\1924\1924.dwg

By	Date	Scale: 1"=60'
Drawn	12/06/21	Date: MAY 06, 2022
Checked	DWC 02/22	Drawing Name: HAY01-PRE-PLAT
Accepted		
		Sheet 2 of 2

SYNTIER
 Engineering, Inc.
 55 E LINCOLN RD, STE 101
 SPOKANE, WA 99208
 www.SyntierEngr.com 509.467.1550

For:
HAYDEN HOMES, LLC
 2464 SW GLACIER PLACE
 REDMOND, OR 97756

FOREST GROVE SUBDIVISION
 A PORTION OF THE SOUTHWEST QUARTER OF THE NORTHWEST QUARTER AND
 THE SOUTHWEST QUARTER OF THE NORTHEAST QUARTER OF
 SECTION 24, TOWNSHIP 26 NORTH, RANGE 42 EAST, WILLAMETTE MERIDIAN,
 CITY OF SPOKANE, SPOKANE COUNTY, WASHINGTON

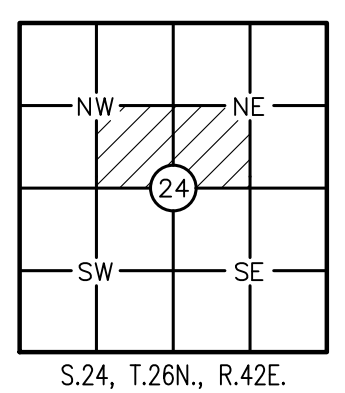
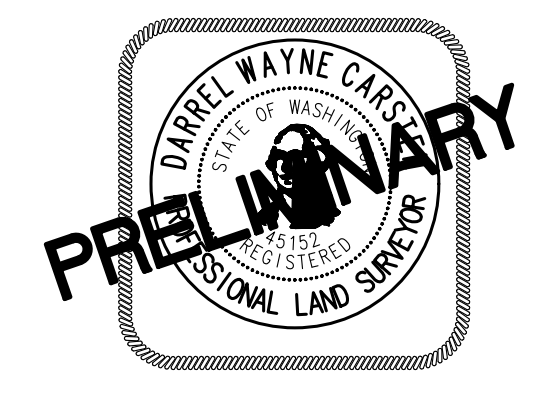

S.24, T.26N., R.42E.