

**CODED NOTES**

- ① NEW EGRESS STAIR FROM LOWER LEVEL
- ② CONTRACTOR TO LOWER GRADE +/- 36" IN THIS AREA. COVER WITH WEED BARRIER
- ③ BID ALT #1 - PROVIDE (2) ADA STALLS AND ACCESS AISLE PER CITY OF SPOKANE STANDARDS G-54 & G-80A
- ④ NEW PARKING SIGNS
- ⑤ BID ALT #2 - PROVIDE NEW CHAINLINK TRASH ENCLOSURE
- ⑥ NEW AC UNIT. PROVIDE HOUSEKEEPING PAD
- ⑦ RELOCATE GAS METER TO THIS LOCATION. REFEED BUILDING
- ⑧ THIS AREA AVAILABLE FOR CONTRACTOR USE
- ⑨ ACCESS TO LOWER LEVEL FOR CONSTRUCTION IS THROUGH THIS DOOR. MAINTAIN AS FIRE EXIT FROM SECOND FLOOR
- ⑩ EXISTING ACCESSIBLE ENTRANCE TO REMAIN OPEN DURING CONSTRUCTION
- ⑪ PROPERTY LINE BEFORE BLA
- ⑫ PROPERTY LINE AFTER BLA
- ⑬ EXISTING FENCING TO REMAIN - ANY NEW FENCING WILL BE UNDER SEPARATE PERMIT
- ⑭ NEW TRASH ENCLOSURE - CHAIN LINK FENCING WITH VINYL SLATS - COLOR TBD
- ⑮ EXISTING ASPHALT TO BE REPAIRED AND RESTRIEVED UNDER SEPARATE PERMIT IN SPRING OF 2022. WORK TO BE COMPLETED WITH GRDE GRANT FUNDS

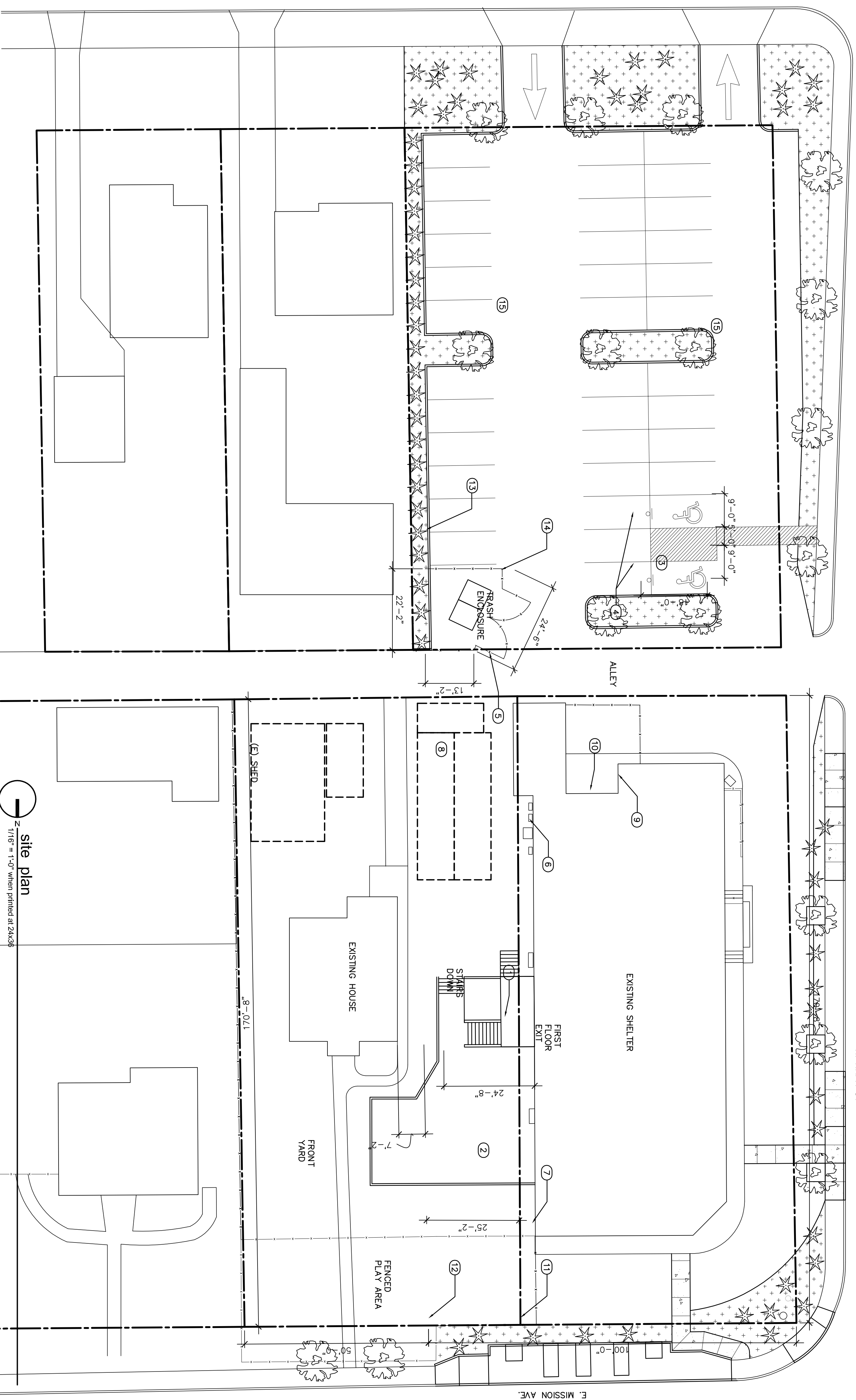

site plan  
1/16" = 1'-0" when printed at 24x36"

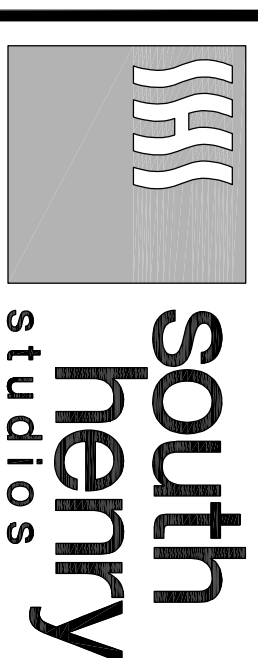

3421 south henry road  
greenacres wa 99016  
p 509.714.6301

www.southhenry.com



REVISIONS

**PERMIT SET**

FAMILY PROMISE  
OPEN DOORS  
FAMILY SHELTER  
2002 EAST MISSION AVE  
SPOKANE, WA 99202

**a101**

site plan

SHEET NO. 2015 DRAWN  
DATE 06-03-21 REVIEWED  
© 2021 SOUTH HENRY STUDIOS