

Wellesley Ave.- Freya to Havana

Roadway Reconstruction and Utility Improvements



Purpose of Today's Meeting

- Solicit feedback on two roadway section alternatives:
 1. Continuous 3-lane Section
 2. 2-lane Section w/ Widening to 3-lanes at Myrtle





Background

- Project added to the Capital Program in 2018
- Project is a priority of the NEPDA
- Fed-aid Grant Secured in 2022 - \$3.5M
- Supplement Fed-aid Freight Grant - \$120,000
- NEPDA contributing local matching funds





Scope of Work

- Full Street Reconstruction
- Complete Streets Elements
 - Sidewalk
 - Shared Use Path
- Stormwater / Drainage Improvements
- Replacement of a portion of Water Distribution Line
- Street Trees
- Intersection Lighting



2 Lane Option, w/ Turn Lane at Myrtle

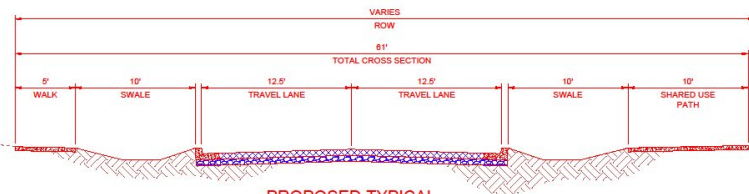
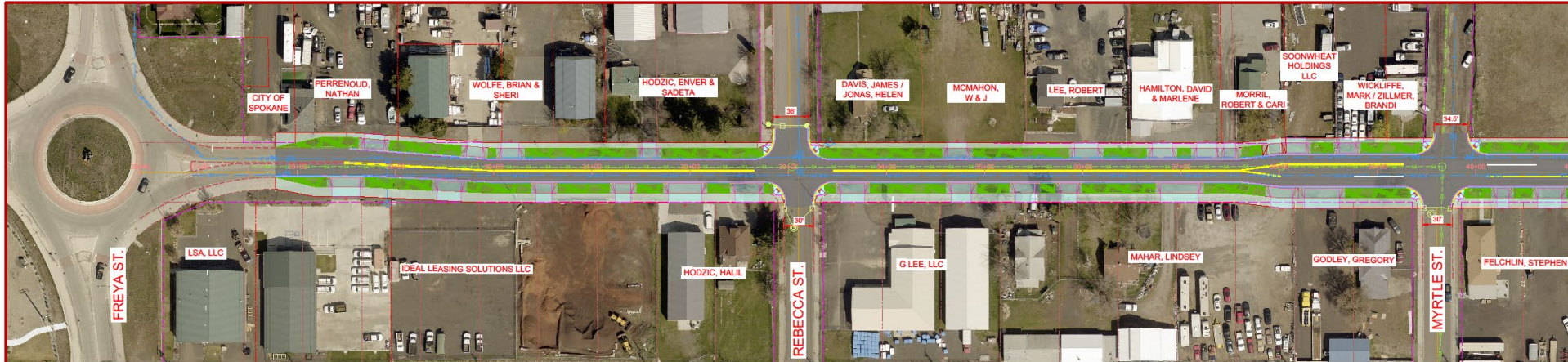

PROPOSED TYPICAL
T-O ENGINEERS 2 LANE SECTION

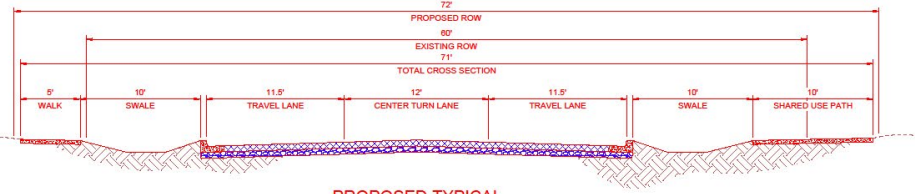

PROPOSED TYPICAL
T-O ENGINEERS 3 LANE SECTION

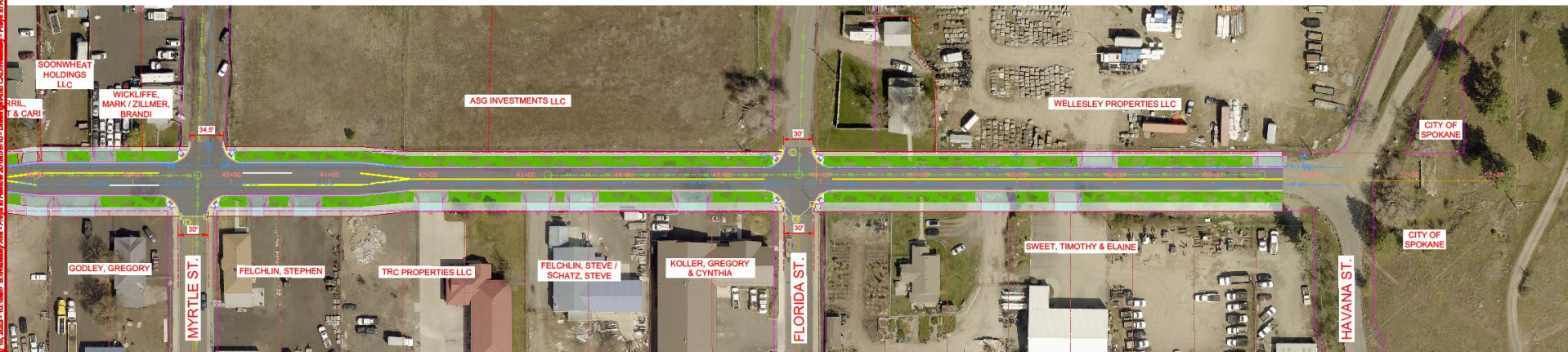

Right-of-Way Acquisition Impact- 2 Lane Option, w/ Turn Lane at Myrtle

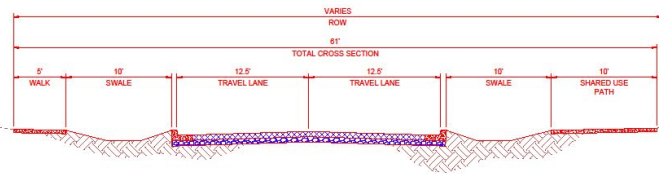
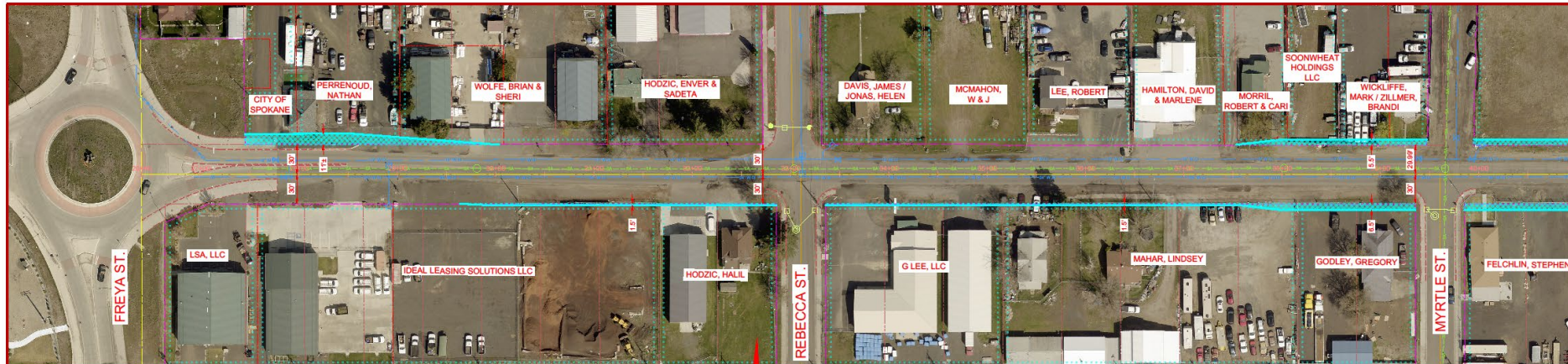

PROPOSED TYPICAL
T-O ENGINEERS 2 LANE SECTION

- LEGEND**
- = ROW NEEDED
 - = PARCEL OWNERSHIP
 - = EXISTING ROW
 - = PROPOSED ROW

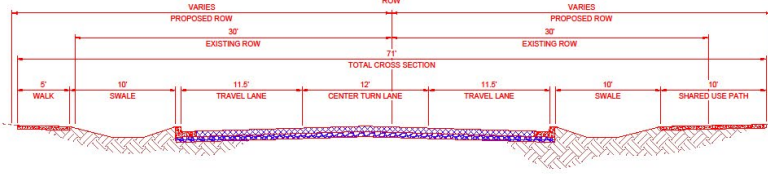

PROPOSED TYPICAL
T-O ENGINEERS 3 LANE SECTION

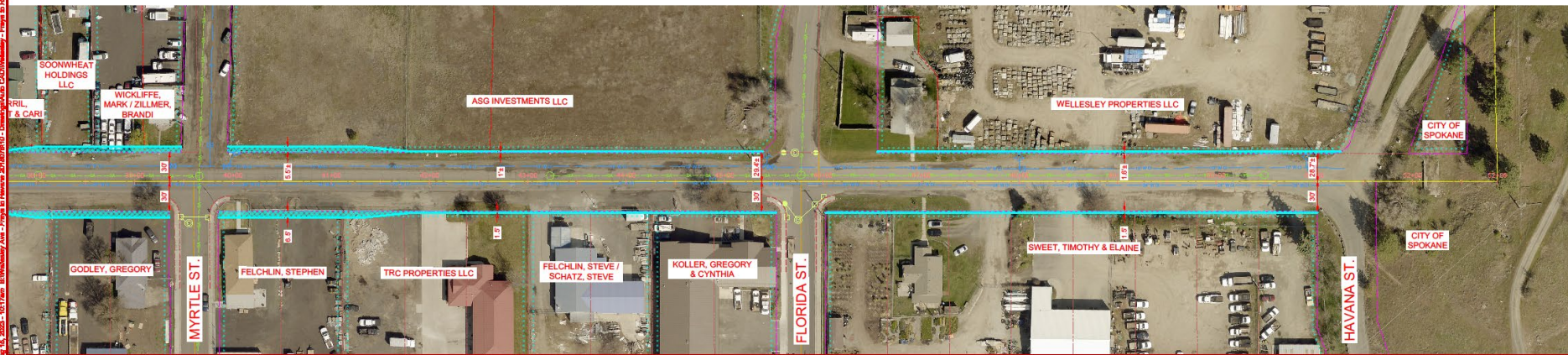

3 Lane Option, w/ continuous center turn lane

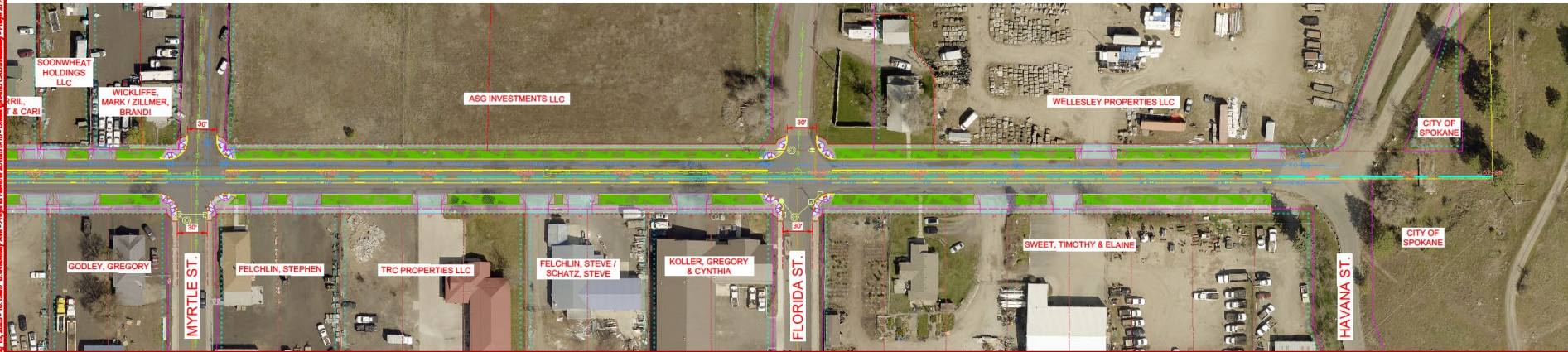
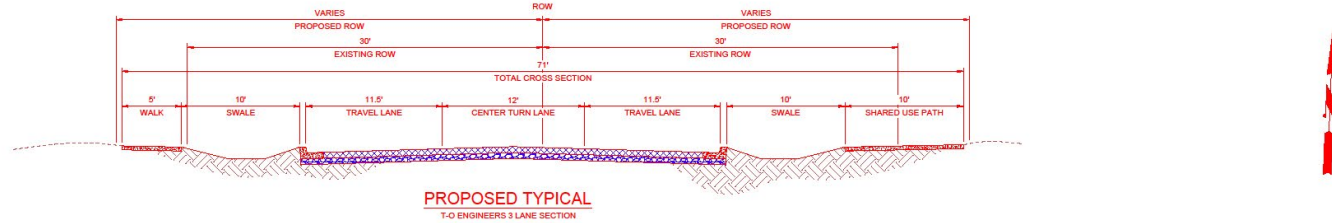
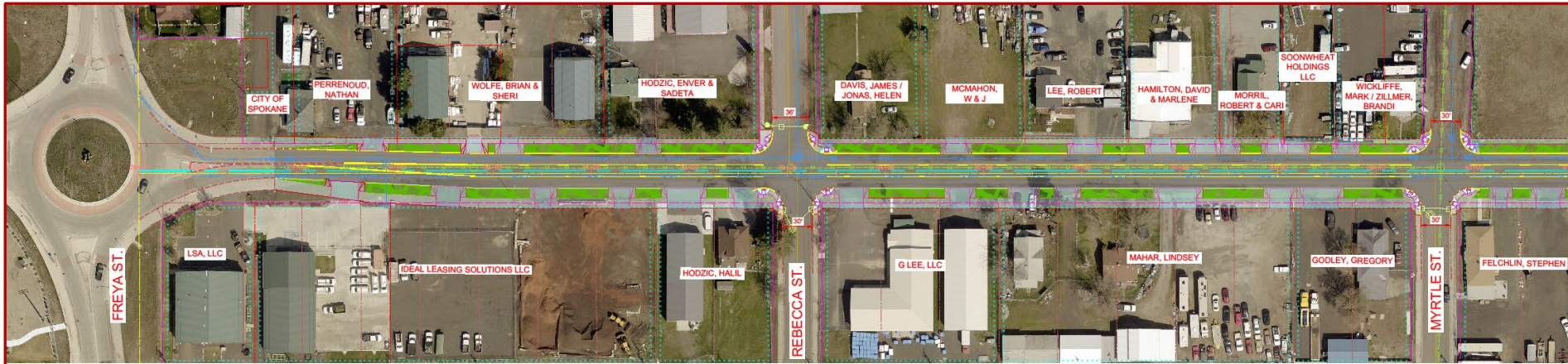

Aug 16, 2023 - 10:58am B:\Wellesley Ave - Project 2018078 - Drawings\Map_CDD\Wellesley - Freya to Havana.dwg

Right-of-Way Acquisition Impact- 3 Lane Option

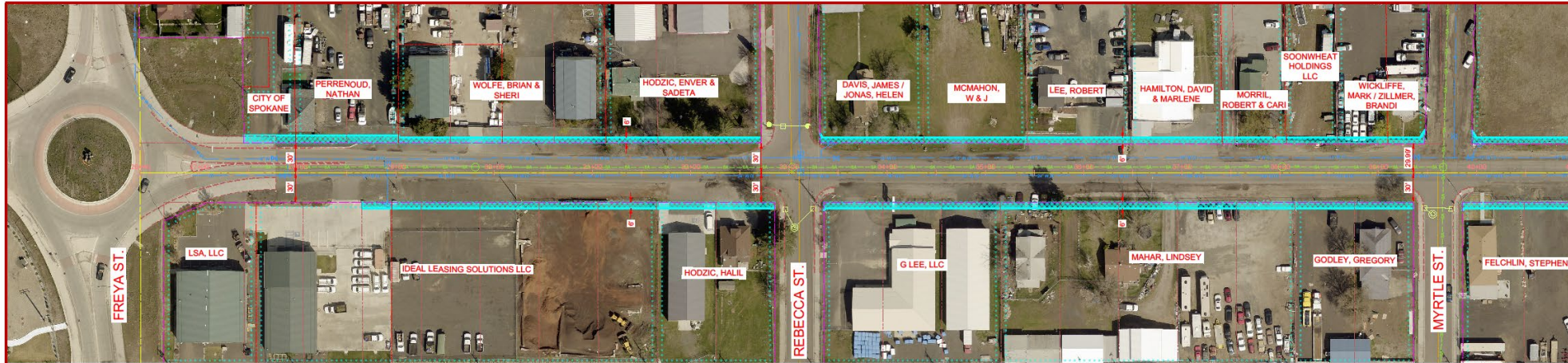

- LEGEND**
- = ROW NEEDED
 - = PARCEL OWNERSHIP
 - = EXISTING ROW
 - = PROPOSED ROW

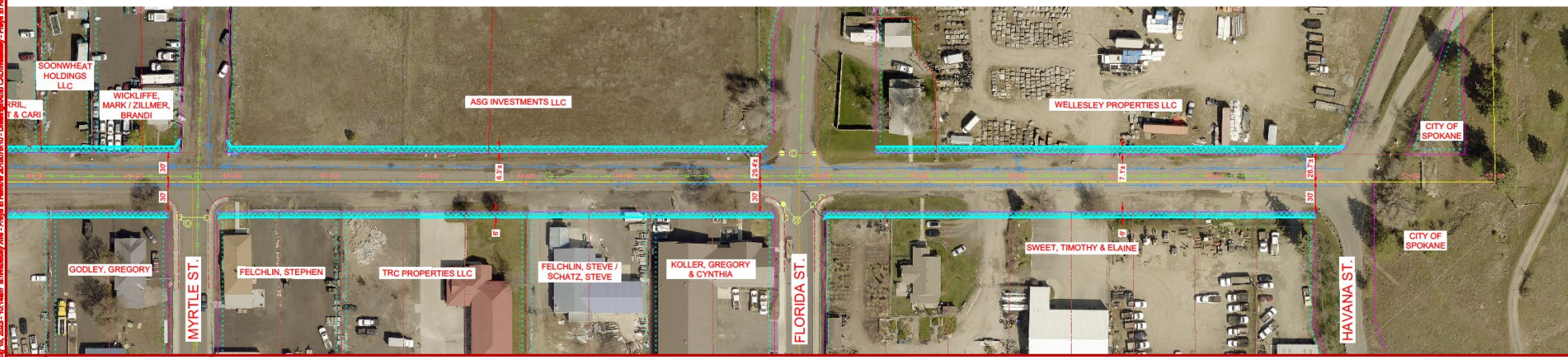
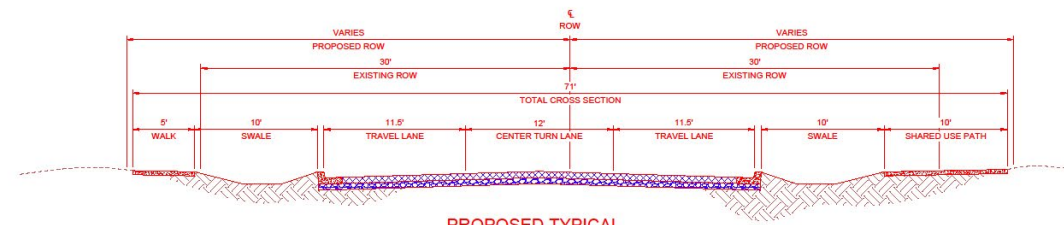

Project On: Aug 15, 2023, 10:14am
 File: W:\Wellesley Ave - Freya St Havana St - Drawings\Map CAD\Wellesley - Freya St Havana St
 Scale: 1" = 40'

PUBLIC WORKS DIVISION
 INTEGRATED CAPITAL MANAGEMENT
SHOWN DATA IS APPX. EXTRACTED FROM GIS DATA, NOT TO BE USED FOR DESIGN OR CONSTRUCTION.

WELLESLEY AVENUE
 PROJECT # 2016078
 FREYA STREET TO HAVANA STREET
 3 LANE SECTION - ROW NEEDED



Tentative Schedule

- Concept Design / Stakeholder Mtgs / Planning: Jan - Oct 2023
- Design: Oct 2023 - Oct 2024
- Public Outreach: Summer, 2023 - Spring, 2024
- Right-of-Way Acquisition: Jan - Sept 2024
- Advertise / Bid: Nov / Dec 2024
- Construction: April - Nov 2024





Next Steps

