

ELEVATIONS ARE TO NAVD88 DATUM

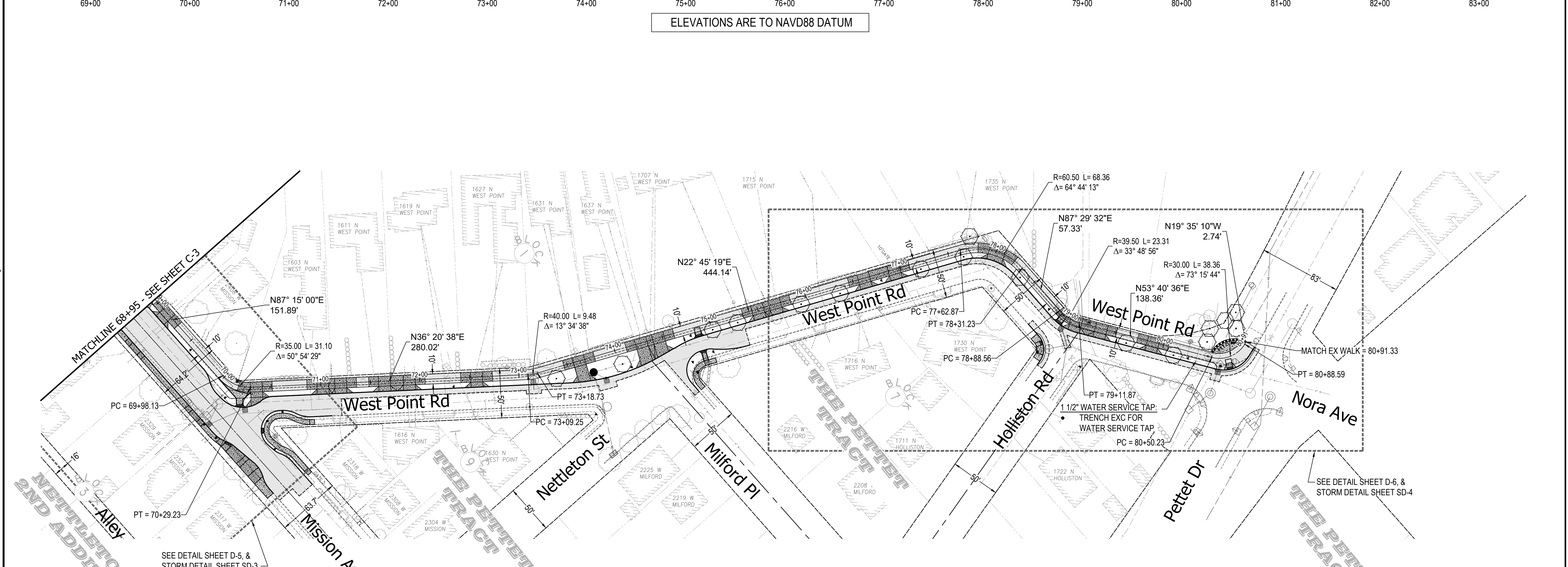

- NOTES:**
- ADJUST ALL MANHOLE LIDS, VAULT ACCESS LIDS, VALVE LIDS, GRATES, & MONUMENTS TO FINISHED GRADE
 - THE UNDERGROUND UTILITIES SHOWN HAVE BEEN LOCATED AS ACCURATELY AS POSSIBLE FROM FIELD SURVEY AND EXISTING DRAWINGS. CITY OF SPOKANE MAKES NO GUARANTEES THAT THE UNDERGROUND UTILITIES COMPRISE ALL SUCH UTILITIES IN THE AREA, EITHER IN SERVICE OR ABANDONED. IN ADDITION, WE DO NOT GUARANTEE THAT THE UNDERGROUND UTILITIES SHOWN ARE IN THE EXACT LOCATION OR DEPTH INDICATED.
 - THE ENGINEER RESERVES THE RIGHT TO MAKE MINOR MODIFICATIONS TO THE LOCATION, DEPTH, GRADE, AND SIZE TO THE PROPOSED STREET SYSTEM.
 - ACTUAL ASPHALT LIMITS SHALL BE AS DESIGNATED BY FIELD ENGINEER

* ALL DISTURBED AREAS ARE TO BE HYDROSEEDDED OR SODDED PER SECTION 8-02

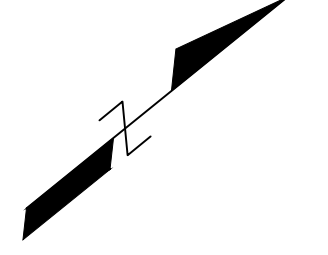
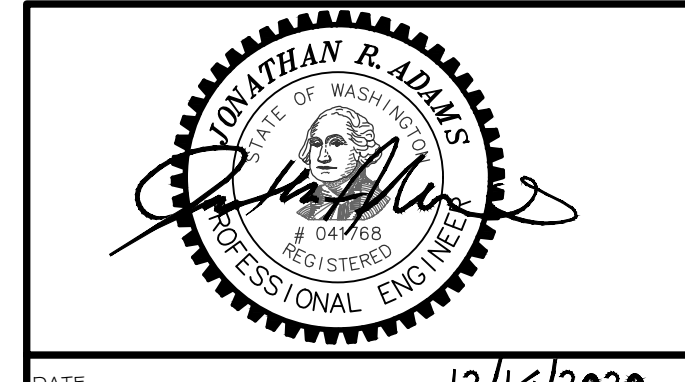

C-4
4 of 10

**CONSTRUCTION DRAWING
NOT AS-BUILT**

REVISIONS DATE BY PROJECT DESCRIPTION		NAVD88 = (OLD CBM ELEV.) - (13.13) AS OF JANUARY, 2000 USE NORTH AMERICAN VERTICAL DATUM OF 1988 (NAVD88)		BENCH MARK LOCATION: SUMMIT BLVD & "A" ST SW COR, 27.0' WWC, 1.7' SSC		CURRENT C.O.S. DESIGN STANDARDS ADOPTED FEB, 2007		CITY OF SPOKANE DEPARTMENT OF ENGINEERING SERVICES 808 WEST SPOKANE FALLS BLVD. SPOKANE, WASHINGTON 99201-3343 (509) 625-6700		PROJECT NAME: CENTENNIAL TRAIL - SUMMIT BLVD GAP - BOONE TO PETTET SEGMENT LIMITS: MISSION AVE TO PETTET DR PROJECT LIMITS: BOONE AVE TO PETTET DR	
		NAVD88 ELEV.: 1892.250 CBM NO.: 24N 28W		SCALE IN FEET 25 0 25 50		SCALE HORIZONTAL SCALE (22 x 34) PLAN & PROFILE 1"= 50' VERTICAL SCALE (22 x 34) 1"= 10'		BY: TVS / JJK DATES: 12/2020		TYPE OF IMPROVEMENT: TRAIL PROJECT NO.: 2017080 PLAN NO.: SUMMI B(01)1 12-25-42, 13-25-42, 14-25-42	

P:\Team4\PROJECTS\TEAM 4\ACTIVE\2017080 Centennial Trail - Summit Gap-Boone to Pettet\03_CAD WORLD\02_PRODUCTION DRAWINGS - DESIGN\2017080_MA_R20-JK.dwg PLOT DATE: Dec 15, 2020 - 2:39PM