

ELEVATIONS ARE TO NAVD88 DATUM

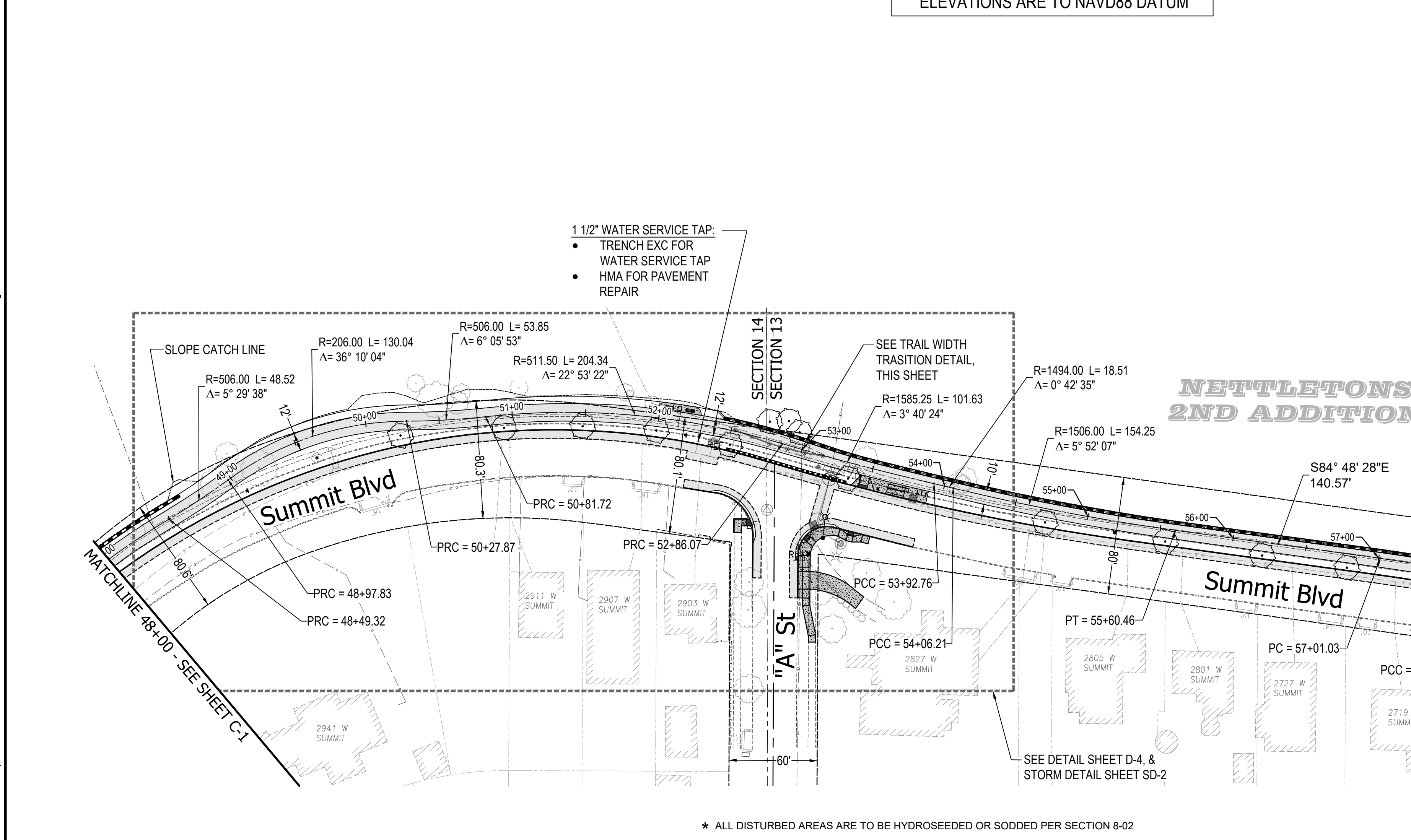

- NOTES:**
- ADJUST ALL MANHOLE LIDS, VAULT ACCESS LIDS, VALVE LIDS, GRATES, & MONUMENTS TO FINISHED GRADE
 - THE UNDERGROUND UTILITIES SHOWN HAVE BEEN LOCATED AS ACCURATELY AS POSSIBLE FROM FIELD SURVEY AND EXISTING DRAWINGS. CITY OF SPOKANE MAKES NO GUARANTEE THAT THE UNDERGROUND UTILITIES COMPRISE ALL SUCH UTILITIES IN THE AREA, EITHER IN SERVICE OR ABANDONED. IN ADDITION, WE DO NOT GUARANTEE THAT THE UNDERGROUND UTILITIES SHOWN ARE IN THE EXACT LOCATION OR DEPTH INDICATED.
 - THE ENGINEER RESERVES THE RIGHT TO MAKE MINOR MODIFICATIONS TO THE LOCATION, DEPTH, GRADE, AND SIZE TO THE PROPOSED STREET SYSTEM.
 - ACTUAL ASPHALT LIMITS SHALL BE AS DESIGNATED BY FIELD ENGINEER

* ALL DISTURBED AREAS ARE TO BE HYDROSEEDDED OR SODDED PER SECTION 8-02

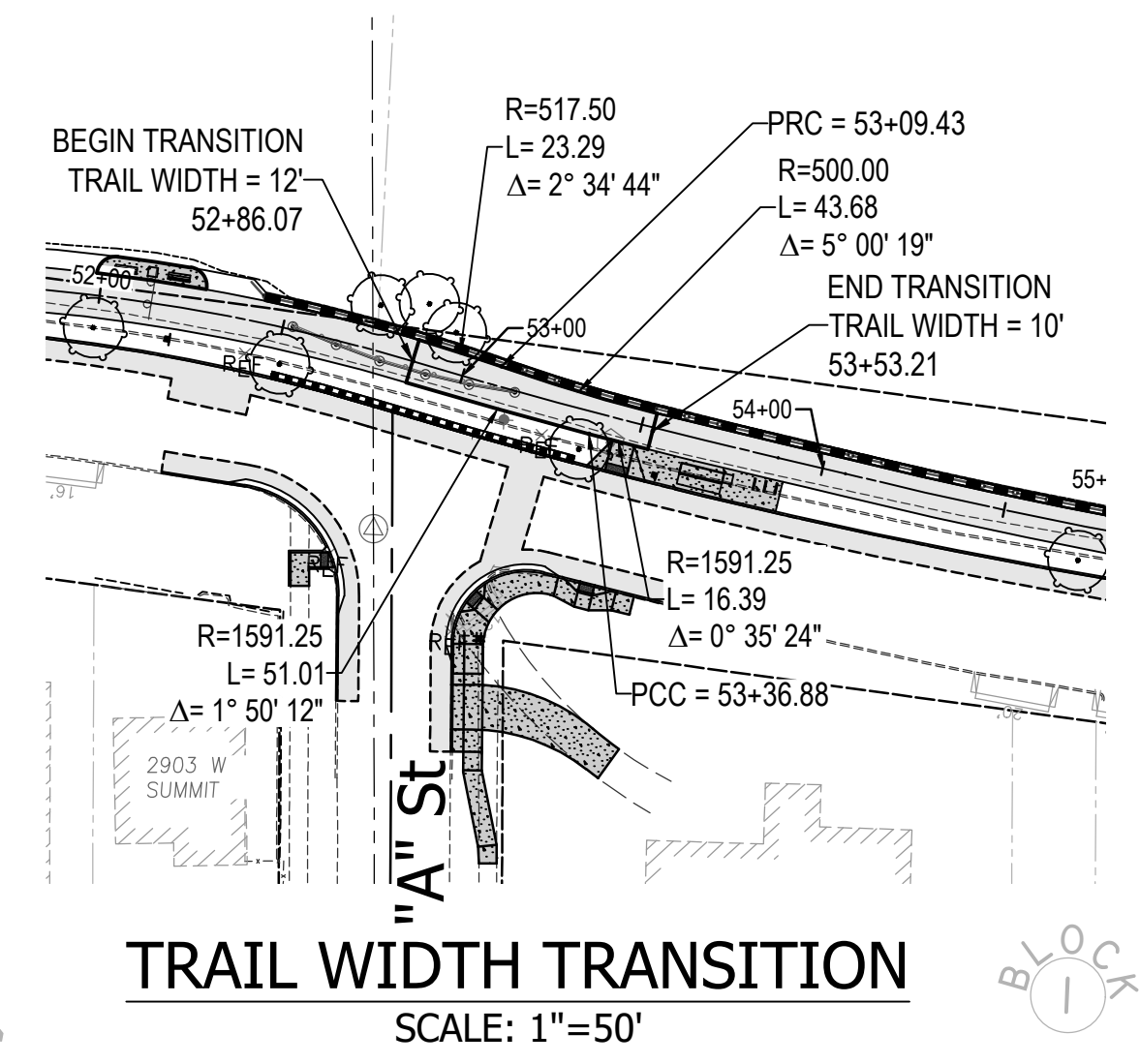
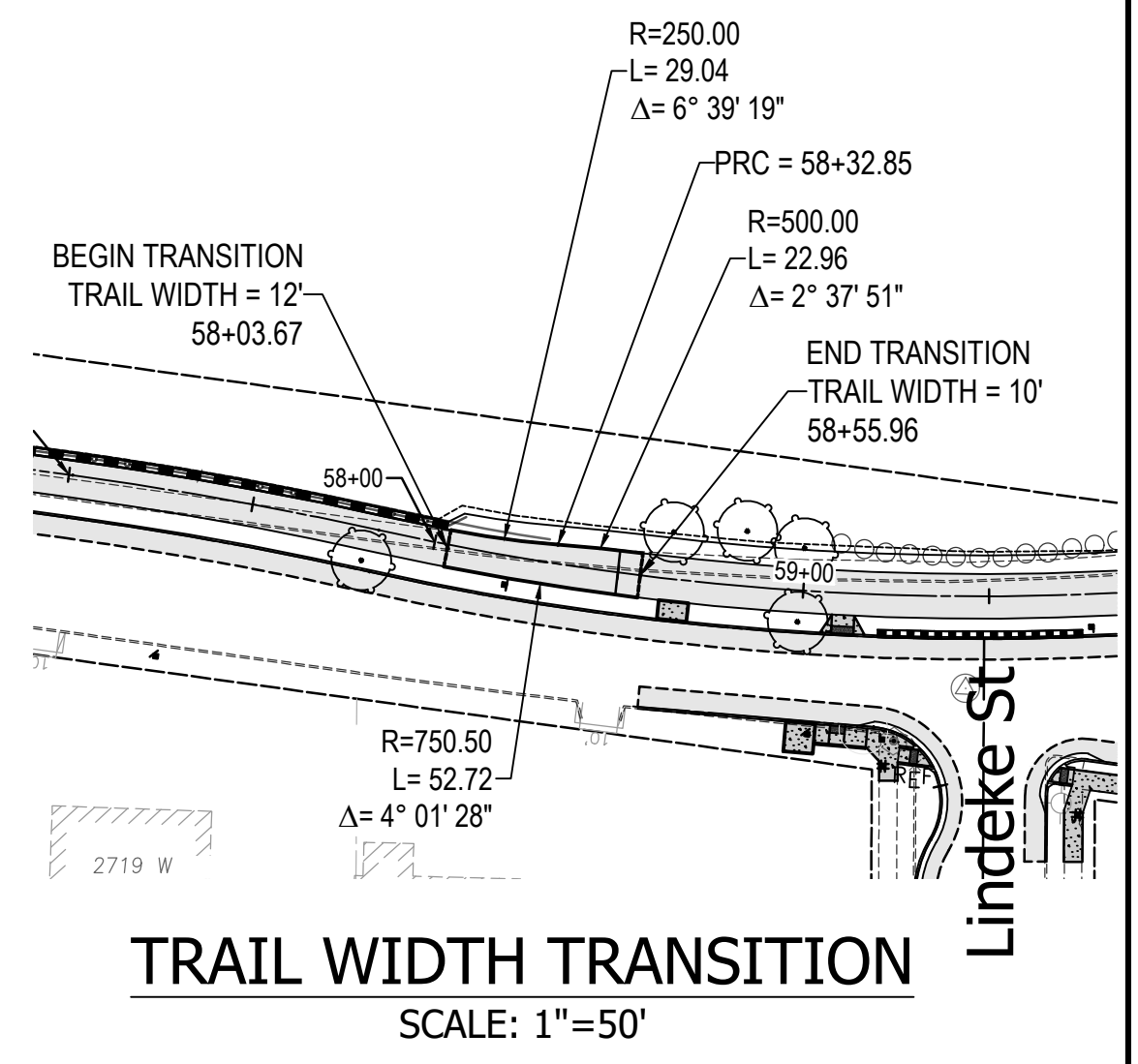
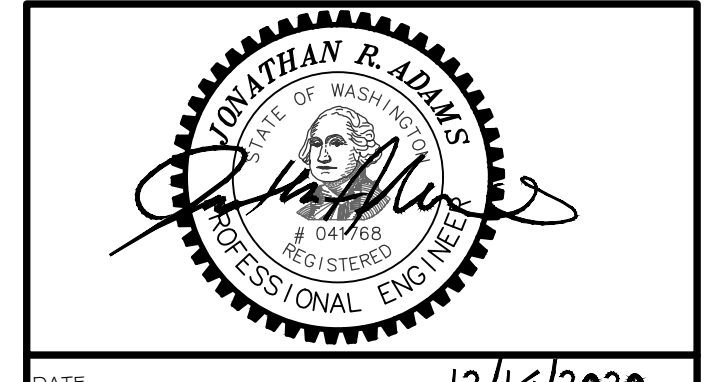

DATE: 12/14/2020

C-2
2 of 10

DATE	BY	PROJECT DESCRIPTION

NAVD88 = (OLD CBM ELEV.) - (13.13) AS OF JANUARY, 2000 USE NORTH AMERICAN VERTICAL DATUM OF 1988 (NAVD88)
NAVD88 ELEV.: 1892.250 CBM NO.: 24N 28W
NAVD88 DATUM

BENCH MARK LOCATION: SUMMIT BLVD & "A" ST SW COR, 27.0' WWC, 1.7' SSC
CURRENT C.O.S. DESIGN STANDARDS ADOPTED FEB, 2007
BY: TVS / JJK DATES: 12/2020
APPROVED: JRA DATES: 12/2020



**CONSTRUCTION DRAWING
NOT AS-BUILT**

CITY OF SPOKANE, WASHINGTON
DEPARTMENT OF ENGINEERING SERVICES
808 WEST SPOKANE FALLS BLVD. SPOKANE,
WASHINGTON 99201-3343 (509) 625-6700

PROJECT NAME: CENTENNIAL TRAIL - SUMMIT BLVD GAP - BOONE TO PETTET
SEGMENT LIMITS: SUMMIT BLVD WEBB PL TO MAXWELL AVE
PROJECT LIMITS: BOONE AVE TO PETTET DR
TYPE OF IMPROVEMENT: TRAIL
PROJECT NO.: 2017080
PLAN NO.: SUMMI B(01)1 12-25-42, 13-25-42, 14-25-42

P:\Team4\PROJECTS\TEAM 4-ACTIVE\2017080 Centennial Trail - Summit Gap-Boone to Pettet\03_CAD WORLDWID2_PRODUCTION DRAWINGS - DESIGN\2017080_MA_R20-JK.dwg PLOT DATE: Dec 15, 2020 - 2:38PM