

SW 1/4, SEC.26, T.25N., R.42E., W.M.

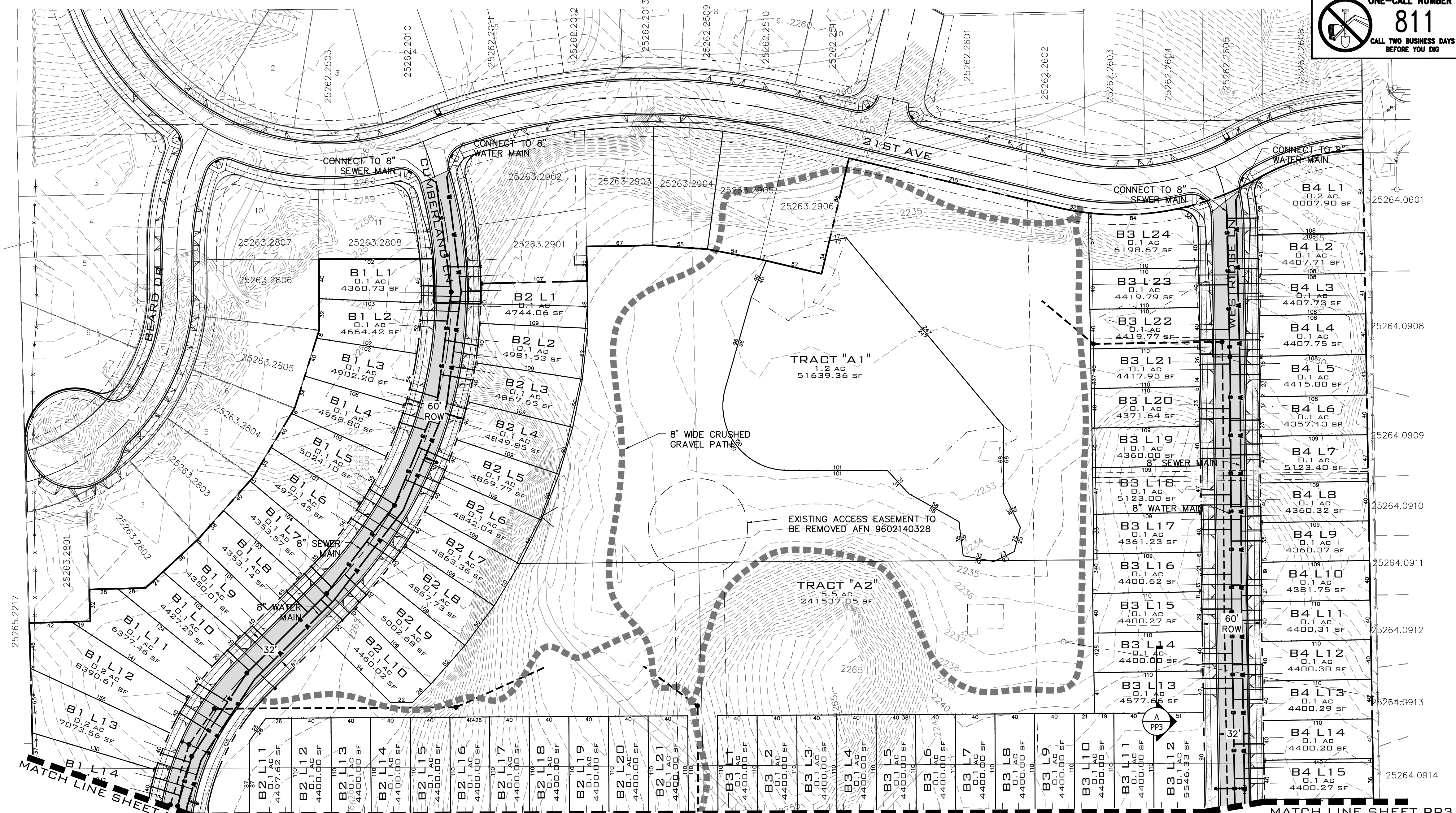

ADJACENT PROPERTY DATA		
PARCEL NUMBER	OWNER INFO	PLATTED SUBDIVISION
25263.2901	LENNAR NORTHWEST, INC 33455 6TH AVE S UNIT 1-B, FEDERAL WAY, WA, 98003	WESTRIDGE ADDITION P.U.D
25263.2902	LENNAR NORTHWEST, INC 33455 6TH AVE S UNIT 1-B, FEDERAL WAY, WA, 98003	WESTRIDGE ADDITION P.U.D
25263.2903	LENNAR NORTHWEST, INC 33455 6TH AVE S UNIT 1-B, FEDERAL WAY, WA, 98003	WESTRIDGE ADDITION P.U.D
25263.2904	ROBERTSON, DEBBIE 309 E SHENANDOAH DR, SPOKANE, WA, 99208	WESTRIDGE ADDITION P.U.D
25263.2905	LENNAR NORTHWEST, INC 33455 6TH AVE S UNIT 1-B, FEDERAL WAY, WA, 98003	WESTRIDGE ADDITION P.U.D
25263.2906	LENNAR NORTHWEST, INC 33455 6TH AVE S UNIT 1-B, FEDERAL WAY, WA, 98003	WESTRIDGE ADDITION P.U.D
25262.2503	ROBERTSON, DEBBIE A 309 E SHENANDOAH DR, SPOKANE, WA, 99208-5786	WESTRIDGE ADDITION P.U.D
25262.2010	CDB CONSTRUCTION IC PO BOX 384, DAVENPORT, WA, 99122	WEST BLUFF ADDITION / WESTRIDGE ADDITION PUD
25262.2011	CDB CONSTRUCTION IC PO BOX 384, DAVENPORT, WA, 99122	WEST BLUFF ADDITION / WESTRIDGE ADDITION PUD
25262.2012	CHERNETSKIY, JASON & VERONICA 3819 W CLIFFSIDE LN, SPOKANE, WA, 99224	WEST BLUFF ADDITION / WESTRIDGE ADDITION PUD
25262.2013	CHOI, JEANNIE H 12611 W 4TH AVE, AIRWAY HEIGHTS, WA, 99001	WEST BLUFF ADDITION / WESTRIDGE ADDITION PUD
25262.2509	HEALY, CHRISTOPHER W 52 E EMPIRE AVE, SPOKANE, WA, 99207-1706	WESTRIDGE ADDITION P.U.D
25262.2510	HEALY, GREGORY D 1404 E CENTRAL AVE, SPOKANE, WA, 99208-2825	WESTRIDGE ADDITION P.U.D
25262.2511	HEALY, CHRISTOPHER W 52 E EMPIRE AVE, SPOKANE, WA, 99207-1706	WESTRIDGE ADDITION P.U.D
25262.2601	SWARTZ, G D / HORDER, C 1010 E PINE TREE DR, SPOKANE, WA, 99208	WESTRIDGE ADDITION P.U.D
25262.2602	HORDER, CORAZON 1010 E PINE TREE DR, SPOKANE, WA, 99208	WESTRIDGE ADDITION P.U.D
25262.2603	HORDER, CORAZON 1010 E PINE TREE DR, SPOKANE, WA, 99208	WESTRIDGE ADDITION P.U.D
25262.2604	HORDER, CORAZON 1010 E PINE TREE DR, SPOKANE, WA, 99208	WESTRIDGE ADDITION P.U.D
25262.2605	ROSENGRANT, DEBBIE/HORDER, CORAZON 1010 E PINE TREE DR, SPOKANE, WA, 99208	WESTRIDGE ADDITION P.U.D
25262.2606	ROSENGRANT, DEBBIE/HORDER, CORAZON 1010 E PINE TREE DR, SPOKANE, WA, 99208	WESTRIDGE ADDITION P.U.D
25263.3001	ALEKSANDROV, PAVEL 25011 E STONECREST CT, LIBERTY LAKE, WA, 99019-3406	WESTRIDGE ADDITION P.U.D
25263.3002	ALEKSANDROV, PAVEL 25011 E STONECREST CT, LIBERTY LAKE, WA, 99019-3406	WESTRIDGE ADDITION P.U.D
25263.3103	ALEKSANDROV, PAVEL 25011 E STONECREST CT, LIBERTY LAKE, WA, 99019-3406	WESTRIDGE ADDITION P.U.D
25263.3102	ALEKSANDROV, PAVEL 25011 E STONECREST CT, LIBERTY LAKE, WA, 99019-3406	WESTRIDGE ADDITION P.U.D
25263.3101	ALEKSANDROV, PAVEL 25011 E STONECREST CT, LIBERTY LAKE, WA, 99019-3406	WESTRIDGE ADDITION P.U.D
25264.0601	MILLER, ERIKA J 3515 W 21ST AVE, SPOKANE, WA, 99224-4721	WESTWOOD HILLS 1ST ADD
25264.0908	LEFT, CHARLES & REBECCA 2204 S KATY CT, SPOKANE, WA, 99224	WESTWOOD HILLS 2ND ADD P.U.D.
25264.0909	REISENAUER, MARGARET G 2208 S KATY CT, SPOKANE, WA, 99224	WESTWOOD HILLS 2ND ADD P.U.D.
25264.0910	MCCALLUM, DAVID N & GENE D 1703 E 17TH AVE, SPOKANE, WA, 99203-3636	WESTWOOD HILLS 2ND ADD P.U.D.
25264.0911	WHITE, ANDREW AROON/WHITE, STEVEN ARUN 2216 S KATY CT, SPOKANE, WA, 99224	WESTWOOD HILLS 2ND ADD P.U.D.
25264.0912	TOULOU, JEFFREY I & ELIZABETH A 2220 S KATY CT, SPOKANE, WA, 99224-4754	WESTWOOD HILLS 2ND ADD P.U.D.
25264.0913	FAIRMAN, DANIEL N & BRENDA S 2304 S KATY CT, SPOKANE, WA, 99224	WESTWOOD HILLS 2ND ADD P.U.D.
25264.0914	BUNCH II, DONALD A & DEANNA J 2308 S KATY CT, SPOKANE, WA, 99224	WESTWOOD HILLS 2ND ADD P.U.D.
25264.0915	POWERS, RYAN K & AMANDA J 2312 S KATY CT, SPOKANE, WA, 99224	WESTWOOD HILLS 2ND ADD P.U.D.
25264.5309	DALEY, JOSEPH F 421 W RIVERSIDE AVE STE 470, SPOKANE, WA, 99201	WESTWOOD HILLS 3RD ADD, PUD
25264.5310	SIMMELINK, DANA N 2439 S KATY CT, SPOKANE, WA, 99224	WESTWOOD HILLS 3RD ADD, PUD
25264.5311	LUND, CASEY L & HEATHER 2435 S KATY CT, SPOKANE, WA, 99201	WESTWOOD HILLS 3RD ADD, PUD



SITE PLAN
SCALE: 1"=60'

ADJACENT PROPERTY DATA		
PARCEL NUMBER	OWNER INFO	PLATTED SUBDIVISION
25264.5312	ALEKSANDROV, SAMSON & ALEKSANDROVA, VERA 2431 S KATY CT, SPOKANE, WA, 99224	WESTWOOD HILLS 3RD ADD, PUD
25264.5313	PIFER, KEVIN G 2427 S KATY CT, SPOKANE, WA, 99224	WESTWOOD HILLS 3RD ADD, PUD
25264.5314	DEL ROSARIO, CECIL & PRISCILLA 2423 S KATY CT, SPOKANE, WA, 99224	WESTWOOD HILLS 3RD ADD, PUD
25263.0301	KOZHOKARU, VASILY 4010 W 25TH AVE, SPOKANE, WA, 99224	STIRLING HEIGHTS
25263.1908	BRAGG, DEANA 2305 S RUSTLE RD, SPOKANE, WA, 99224	ABERNETHY TRACT
25263.1909	BRAGG, DEANA L 2305 S RUSTLE RD, SPOKANE, WA, 99224	ABERNETHY TRACT
25265.2217	BROWN, MARTHA 2015 S GARDEN SPRINGS RD, SPOKANE, WA, 99224	ABERNETHY TRACT
25263.2801	LENNAR NORTHWEST, INC 33455 6TH AVE S UNIT 1-B, FEDERAL WAY, WA, 98003	WESTRIDGE ADDITION P.U.D.

ADJACENT PROPERTY DATA		
PARCEL NUMBER	OWNER INFO	PLATTED SUBDIVISION
25263.2802	LENNAR NORTHWEST, INC 33455 6TH AVE S UNIT 1-B, FEDERAL WAY, WA, 98003	WESTRIDGE ADDITION P.U.D.
25263.2803	LENNAR NORTHWEST, INC 33455 6TH AVE S UNIT 1-B, FEDERAL WAY, WA, 98003	WESTRIDGE ADDITION P.U.D.
25263.2804	LENNAR NORTHWEST, INC 33455 6TH AVE S UNIT 1-B, FEDERAL WAY, WA, 98003	WESTRIDGE ADDITION P.U.D.
25263.2805	LENNAR NORTHWEST, INC 33455 6TH AVE S UNIT 1-B, FEDERAL WAY, WA, 98003	WESTRIDGE ADDITION P.U.D.
25263.2806	LENNAR NORTHWEST, INC 33455 6TH AVE S UNIT 1-B, FEDERAL WAY, WA, 98003	WESTRIDGE ADDITION P.U.D.
25263.2807	LENNAR NORTHWEST, INC 33455 6TH AVE S UNIT 1-B, FEDERAL WAY, WA, 98003	WESTRIDGE ADDITION P.U.D.
25263.2808	LENNAR NORTHWEST, INC 33455 6TH AVE S UNIT 1-B, FEDERAL WAY, WA, 98003	WESTRIDGE ADDITION P.U.D.

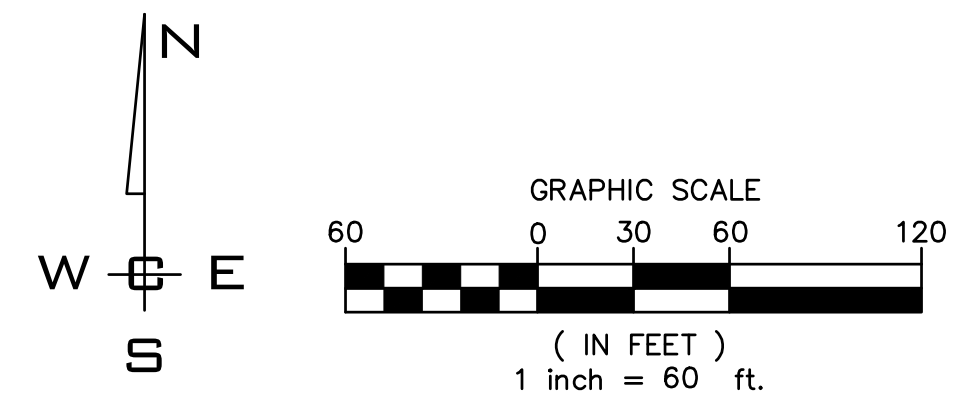

NAVD - 88
XXX

NO.	DATE	BY	REVISIONS

SCALE:	PROJ #: 21-3109	CIVIL
HORIZONTAL:	DATE: 04/14/23	STRUCTURAL
VERTICAL:	DRAWN: SLS	SURVEYING
N/A	REVIEWED: TRW	TRAFFIC
		PLANNING
		LANDSCAPE
		OTHER



BEARD ADDITION
PRELIMINARY PLAT
CUMBERLAND LN. & 21ST AVE
SPOKANE, WA

SHEET
PP3
JOB NUMBER
21-3109

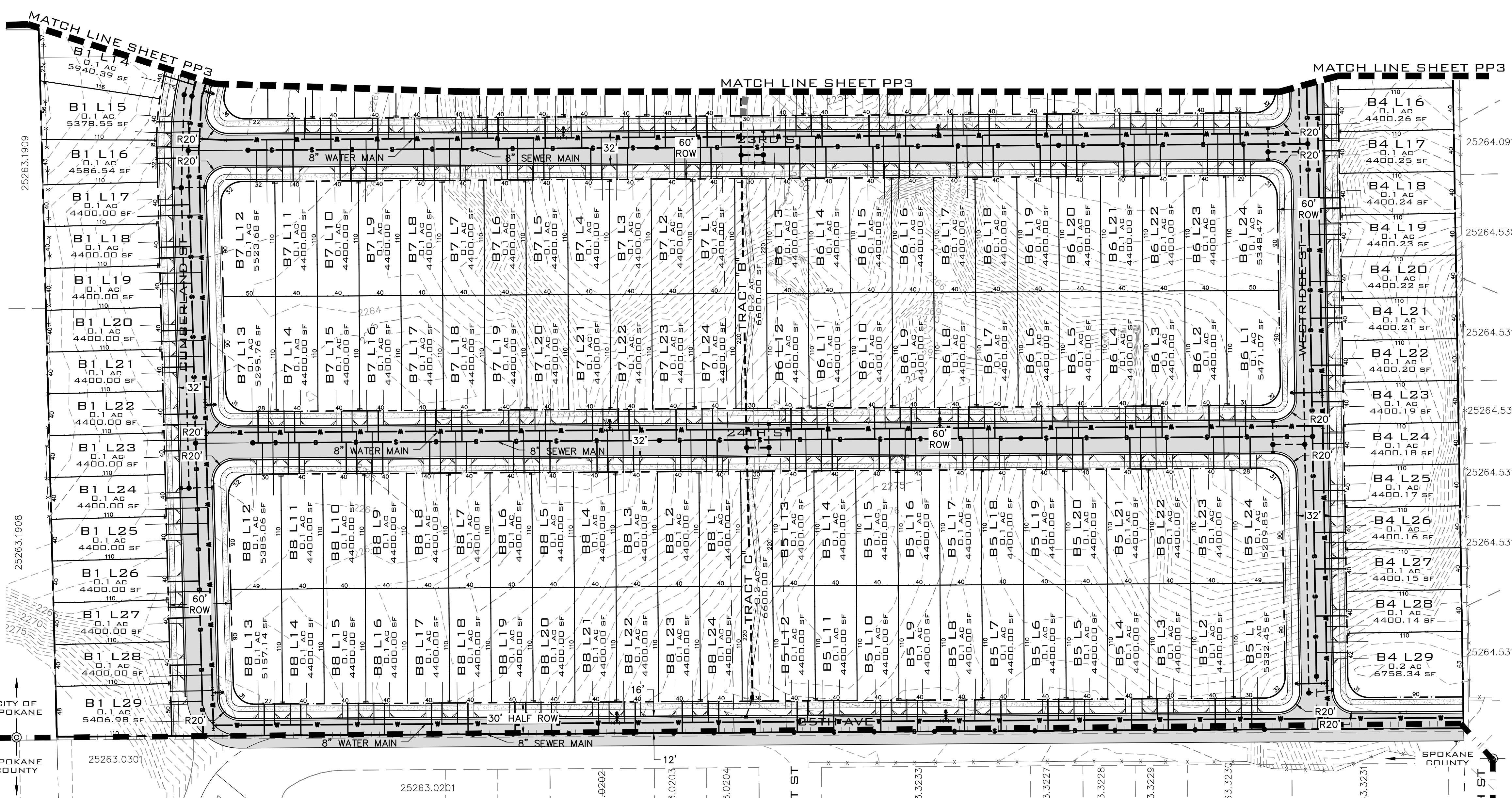

ADJACENT PROPERTY DATA		
PARCEL NUMBER	OWNER INFO	PLATTED SUBDIVISION
25264.0915	POWERS, RYAN K & AMANDA J 2312 S KATY CT, SPOKANE, WA, 99224	WESTWOOD HILLS 2ND ADD P.U.D.
25264.5309	DALEY, JOSEPH F 421 W RIVERSIDE AVE STE 470, SPOKANE, WA, 99201	WESTWOOD HILLS 3RD ADD, PUD
25264.5310	SIMMELINK, DANA N 2439 S KATY CT, SPOKANE, WA, 99224	WESTWOOD HILLS 3RD ADD, PUD
25264.5311	LUND, CASEY L & HEATHER 2435 S KATY CT, SPOKANE, WA, 99201	WESTWOOD HILLS 3RD ADD, PUD
25264.5312	ALEKSANDROV, SAMSON & ALEKSANDROVA, VERA 2431 S KATY CT, SPOKANE, WA, 99224	WESTWOOD HILLS 3RD ADD, PUD
25264.5313	PIFER, KEVIN G 2427 S KATY CT, SPOKANE, WA, 99224	WESTWOOD HILLS 3RD ADD, PUD
25264.5314	DEL ROSARIO, CECIL & PRISCILLA 2423 S KATY CT, SPOKANE, WA, 99224	WESTWOOD HILLS 3RD ADD, PUD
25263.3231	WOODMARK, JERRY R & PATRICIA A 3917 W DAWN AVE, SPOKANE, WA, 99208-4985	WEST STIRLING HEIGHTS ADD
25263.3230	ARMSTRONG, MIKE & NANCY 2616 S H ST, SPOKANE, WA, 99224	WEST STIRLING HEIGHTS ADD
25263.3229	IGWT INVESTMENTS LLC PO BOX 193, SPOKANE, WA, 99219	WEST STIRLING HEIGHTS ADD
25263.3228	IGWT INVESTMENTS LLC PO BOX 193, SPOKANE, WA, 99219	WEST STIRLING HEIGHTS ADD
25263.3227	IGWT INVESTMENTS LLC PO BOX 193, SPOKANE, WA, 99219	WEST STIRLING HEIGHTS ADD
25263.3233	IGWT INVESTMENTS LLC PO BOX 193, SPOKANE, WA, 99219	WEST STIRLING HEIGHTS ADD
25263.0204	MCCANN, JEFFREY C 38217 MARSALA DR, PALMDALE, CA, 93552	WEST STIRLING HEIGHTS ADD
25263.0203	MCCANN, JEFFREY C 38217 MARSALA DR, PALMDALE, CA, 93552	WEST STIRLING HEIGHTS ADD
25263.0202	BIERNAT, KASHA S 7221 N FOX POINT DR, SPOKANE, WA, 99208	WEST STIRLING HEIGHTS ADD
25263.0201	HORTON, JACOB ALAN & MELANIE LYNN 4421 S CARNATION RD, SPOKANE, WA, 99224	WEST STIRLING HEIGHTS ADD
25263.0301	KOZHOKARU, VASILY 4010 W 25TH AVE, SPOKANE, WA, 99224	WEST STIRLING HEIGHTS ADD
25263.1908	BRAGG, DEANA 2305 S RUSTLE RD, SPOKANE, WA, 99224	ABERNETHY TRACT
25263.1909	BRAGG, DEANA L 2305 S RUSTLE RD, SPOKANE, WA, 99224	ABERNETHY TRACT
25265.2217	BROWN, MARTHA 2015 S GARDEN SPRINGS RD, SPOKANE, WA, 99224	ABERNETHY TRACT

SITE PLAN
SCALE: 1"=60'

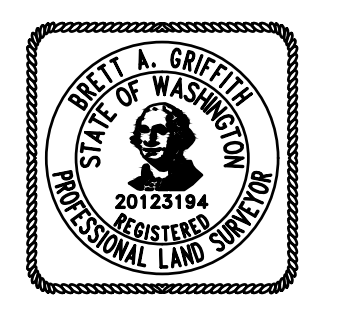
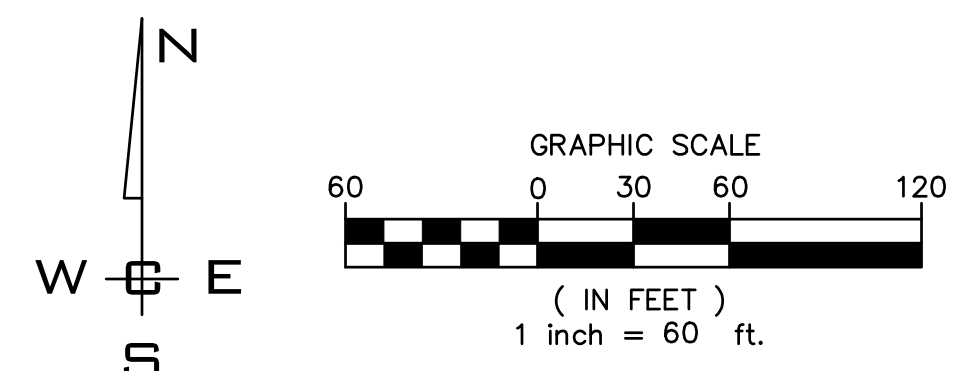

NAVD - 88
XXX

NO.	DATE	BY	REVISIONS

SCALE:	PROJ #: 21-3109
HORIZONTAL:	DATE: 04/14/23
1"=60'	DRAWN: SLS
VERTICAL:	REVIEWED: TRW
N/A	

WCE
WHIPPLE CONSULTING ENGINEERS
21 S PINES ROAD
SPOKANE VALLEY, WA 99206
PH: 509-893-2617 FAX: 509-926-0227

BEARD ADDITION
PRELIMINARY PLAT
CUMBERLAND LN. & 21ST AVE
SPOKANE, WA

SHEET
PP4
JOB NUMBER
21-3109