

SW 1/4, SEC. 26, T. 25 N., R. 42 E., W.M.

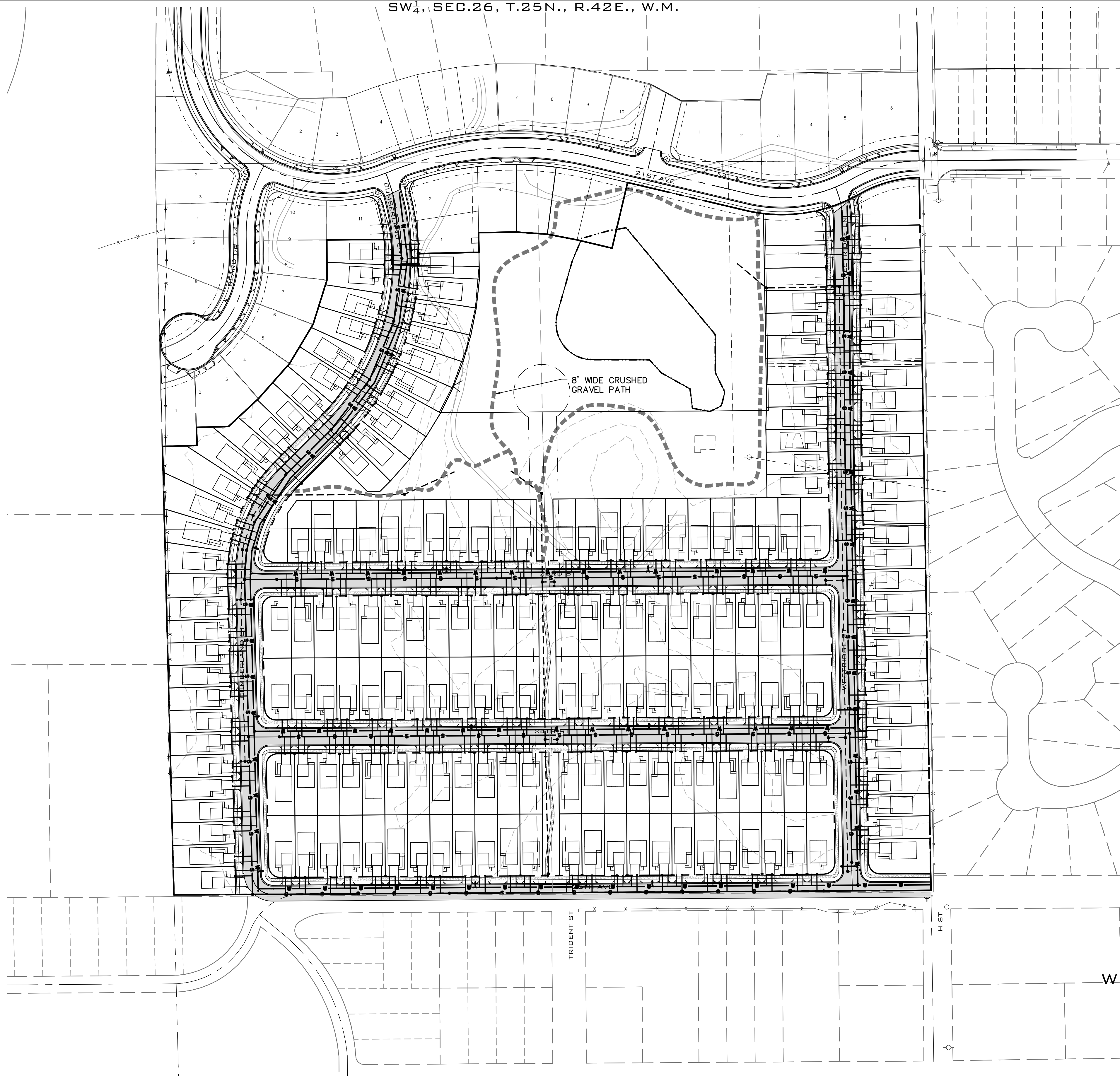

SITE PLAN VIEW
SCALE: 1"=100'

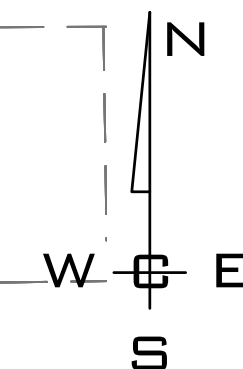

P:\WCE_PROJECTS\2021\WCE_PROJECTS\2021-3109 LENNAR- BEARD ADDITION TO WEST BLUFF\DWG\3109-PPLAT.DWG PLOT DATE: 04/14/23

NAVD - 88
XXX

NO.	DATE	BY	REVISIONS

SCALE:
HORIZONTAL:
1"=100'
VERTICAL:
N/A

PROJ #: 21-3109
DATE: 04/14/23
DRAWN: SLS
REVIEWED: TRW

- CIVIL
- STRUCTURAL
- SURVEYING
- TRAFFIC
- PLANNING
- LANDSCAPE
- OTHER

WCE
WHIPPLE CONSULTING ENGINEERS
21 S. PINES ROAD
SPOKANE VALLEY, WA 99206
PH: 509-893-2617 FAX: 509-926-0227

**BEARD ADDITION
BUILDING LOCATIONS
CUMBERLAND LN. & 21ST AVE
SPOKANE, WA**

**SHEET
PP5**
JOB NUMBER
21-3109