

P:\Team2\PROJECTS_Team 2\2021-043 - 2021 Residential Chip Seal\03_CAD_WORLD\05_PRODUCTION DRAWINGS - DESIGN\2021-043_MA_R20.dwg PLOT DATE: Apr 26, 2021 - 1:55PM

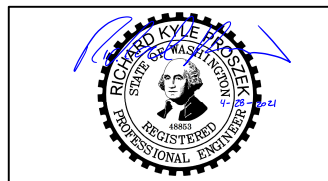

**BID DRAWING
NOT FOR CONSTRUCTION**

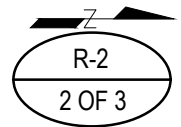

PROJECT NAME: 2021 RESIDENTIAL CHIP SEAL		TYPE OF IMPROVEMENT: CHIP SEAL	
SEGMENT LIMITS: PITTSBURG STREET		PROJECT NO.: 2021043	PLAN NO.: 33-26-43
PROJECT LIMITS: WELLESLEY AVENUE TO FRANCIS AVENUE			

DATE	BY	PROJECT	DESCRIPTION

NAVD88 = (OLD CBM ELEV.) - (13.13) AS OF JANUARY, 2000 USE NORTH AMERICAN VERTICAL DATUM OF 1988 (NAVD88)	
NAVD88 ELEV.: N/A	SCALE IN FEET 25 0 25 50
CBM NO.: N/A	
NAVD88 DATUM	

CURRENT C.O.S. DESIGN STANDARDS ADOPTED FEB. 2007	
BY: MEK	DATES: 04/2021
APPROVED: RKP	04/2021



CITY OF SPOKANE, WASHINGTON
DEPARTMENT OF ENGINEERING SERVICES
808 WEST SPOKANE FALLS BLVD. SPOKANE,
WASHINGTON 99201-3343 (509) 625-6700

SHADING INDICATES PROPOSED CHIP AND FOG SEAL AREA

CALL BEFORE YOU DIG 1-800-424-5555