



# General Application

Rev.20180104

## DESCRIPTION OF PROPOSAL

Map amendments to the Bicycle Master Plan Map TR-5 in order to show newly-built bikeways and to reflect minor adjustments to planned bikeways.

Address of Site Proposal (if not yet assigned, obtain address from Public Works before submitting application):

Multiple locations and street segments. Please see attached list.

## APPLICANT

Name: City of Spokane Department of Integrated Capital Management

Address: 808 W. Spokane Falls Blvd.

Phone: Email:

## PROPERTY OWNER

Name: City of Spokane Public Right-of-Way

Address: 808 W. Spokane Falls Blvd.

Phone: Email:

## CONTACT

Name: Colin Quinn-Hurst, Assistant Planner

Address: Neighborhood and Planning Services, Rm. 610, 808 W. Spokane Falls Blvd.

Phone: (509) 625-6804 Email: cquinnhurst@spokanecity.org

Assessor's Parcel Numbers: Various Public Right-of-Ways

Legal Description of Site:

List Specific Permits Requested in this Application: Adjustments to Map BMP 2 (Map TR 5).

# Comprehensive Plan Amendments: Bicycle Master Plan Map TR-5 Adjustments - 2021

Updates to Map BMP 2 (Map TR-5) - Future Bike Network

	Street	From	To	Description
1	High Drive	21st	29th	Remove shared-use path designation
2	Havana	Dearborn	19th	Shift from soft-surface to shared-use
3	Havana	29th	37th	Shift from soft-surface to shared-use
4	37th Ave	Perry	Regal	Change to bike lanes
5	Cedar	3rd	Riverside	Add as bike lanes
6	Pacific Ave	Howard	Sherman	Update to Neighborhood Greenway
7	Rhoades-Weile	Post	Standard	Add as Neighborhood Greenway
8	Longfellow Ave	NW Blvd.	Market	Add Neighborhood Greenway
9	9 Mile Rd.	Francis	Rifle Club	Add shared-use path designation
10	Altamont Circle	Fiske	9th Ave.	Extend Neighborhood Greenway on Altamont Circle to Benn Burr Trail off 9th Ave, link Neighborhood Greenway to Fiske on 12th instead of 12th, shift Mt. Vernon to Bike-Friendly Route
11	Jackson-Montgomery-Knox Greenway	Pittsburg	Belt	Upgrade designation to neighborhood greenway on Montgomery and Knox from Belt to Astor, add Jackson from Pittsburg to Astor as neighborhood greenway
12	Thorpe Rd.	Westwood Ln.	Trainor Rd.	Update from bike lane to pathway



## 221-022COMP: Overview of Changes to Bike Map (Map TR-5)

2020/2021 Comprehensive Plan Amendment Proposals

Drawn: 2/26/2021

THIS IS NOT A LEGAL DOCUMENT

The information shown on this map is compiled from various sources and is subject to constant revision. Information shown on this map should not be used to determine the location of facilities in relationship to property lines, section lines, streets, etc.

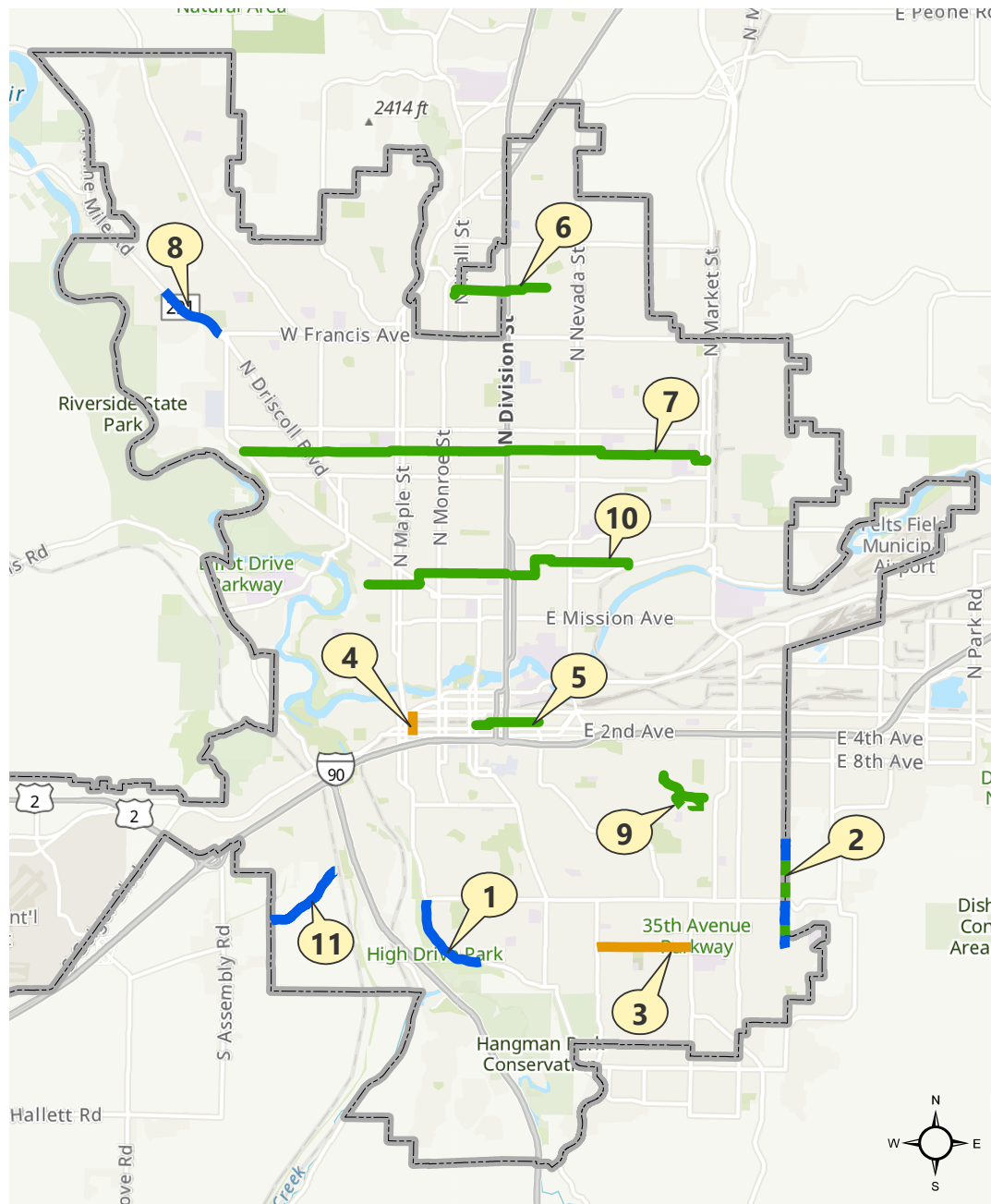

Mod	Name	Description
1	W High Dr	Remove shared-use path designation, retain bike lane.
2	S Harvard St	Change soft-surface path portions to shared-use path.
3	E 37th Ave	Change shared street to bike lanes.
4	S Cedar St	Add bike lanes.
5	Pacific Ave	Change bike-friendly route to neighborhood greenway.
6	Weile & Rhoades Ave	New neighborhood greenway.
7	Longfellow Ave	Change bike-friendly route to neighborhood greenway.
8	W Nine Mile Falls	Change shared street to shared use path.
9	Altamont Circle (Various Streets)	Modification of existing neighborhood greenway route.
10	Jackson-Montgomery-Knox Greenway	Change bike-friendly route to neighborhood greenway, add new sections on E Jackson Ave.
11	W Thorpe Rd	Change bike lanes to shared use path.

### Bicycle Facility Types

- Bike Friendly Route
- Closed to Bike
- Difficult Connection
- High Traffic (Bike Lane)
- High Traffic (Shared)
- Moderate Traffic (Bike Lane)
- Moderate Traffic (Shared)
- Neighborhood Greenway
- Shared Use Path
- Soft Surface Path



Drawing Scale: 1:120,000

Neighborhood and Planning Services  
Drawn By: Kevin Freibott



## **Z21-022COMP: Bike Map Modification 1 (Map TR-5)**

## W High Drive (W 29th Ave to S Bernard St) in the Comstock Neighborhood

## 2020/2021 Comprehensive Plan Amendment Proposals

Drawn: 2/26/2021

THIS IS NOT A LEGAL DOCUMENT

The information shown on this map is compiled from various sources and is subject to constant revision. Information shown on this map should not be used to determine the location of facilities in relationship to property lines, section lines, streets, etc.

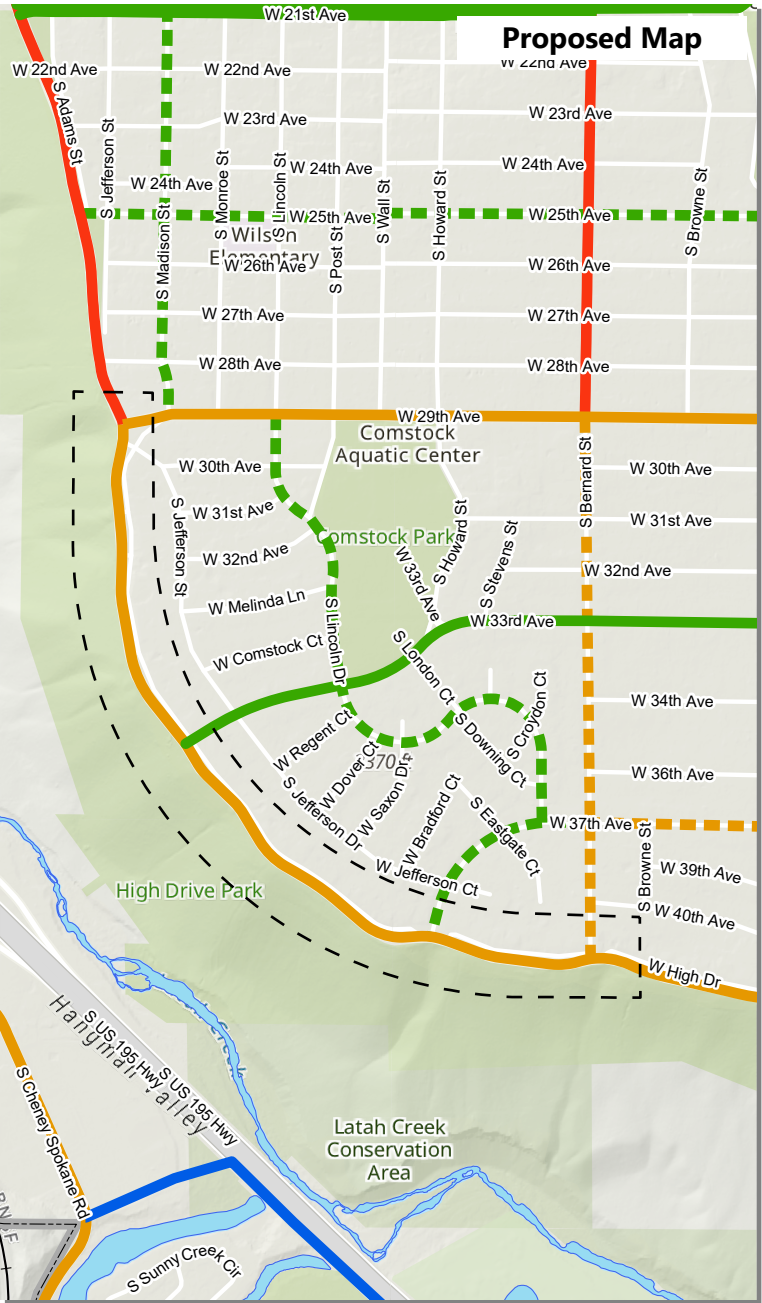
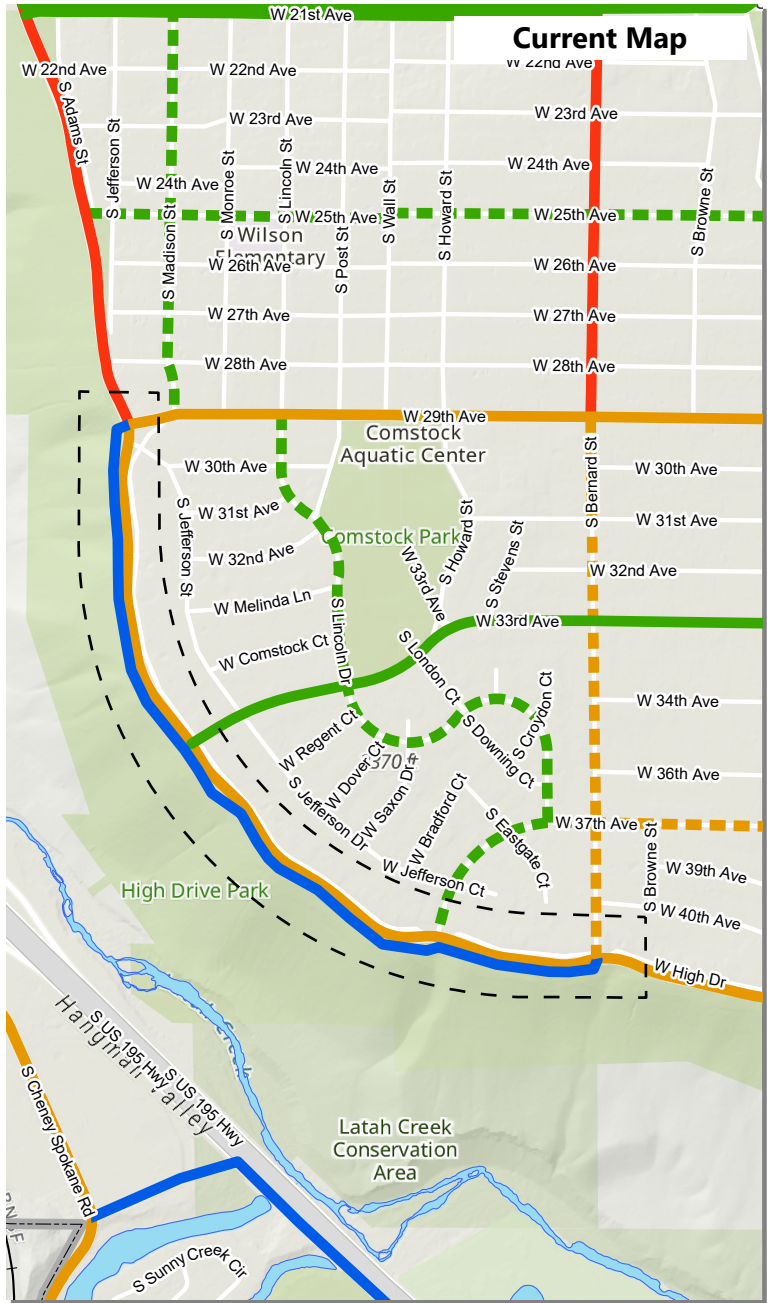

Area of Proposed Change

 City Limits

## Future Bikeway Network

-  Bike Friendly Route
-  Closed to Bike
-  Difficult Connection
-  High Traffic (Bike Lane)
-  High Traffic (Shared)
-  Moderate Traffic (Bike Lane)
-  Moderate Traffic (Shared)
-  Neighborhood Greenway
-  Shared Use Path
-  Soft Surface Path

**Length of Change:** 1.1 Miles

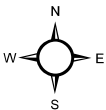

**Drawing Scale:** 1:15,000

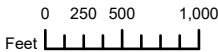

## PROJECT LOCATION

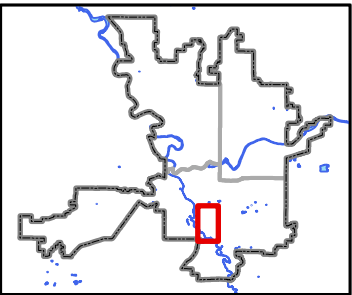

Neighborhood and Planning Services  
Drawn By: Kevin Freibott

## **Z21-022COMP: Bike Map Modification 2 (Map TR-5)**

**S Havana St (E 19th Ave to E 37th Ave) in the Lincoln Heights Neighborhood**

## 2020/2021 Comprehensive Plan Amendment Proposals

Drawn: 3/1/2021

THIS IS NOT A LEGAL DOCUMENT

The information shown on this map is compiled from various sources and is subject to constant revision. Information shown on this map should not be used to determine the location of facilities in relationship to property lines, section lines, streets, etc.

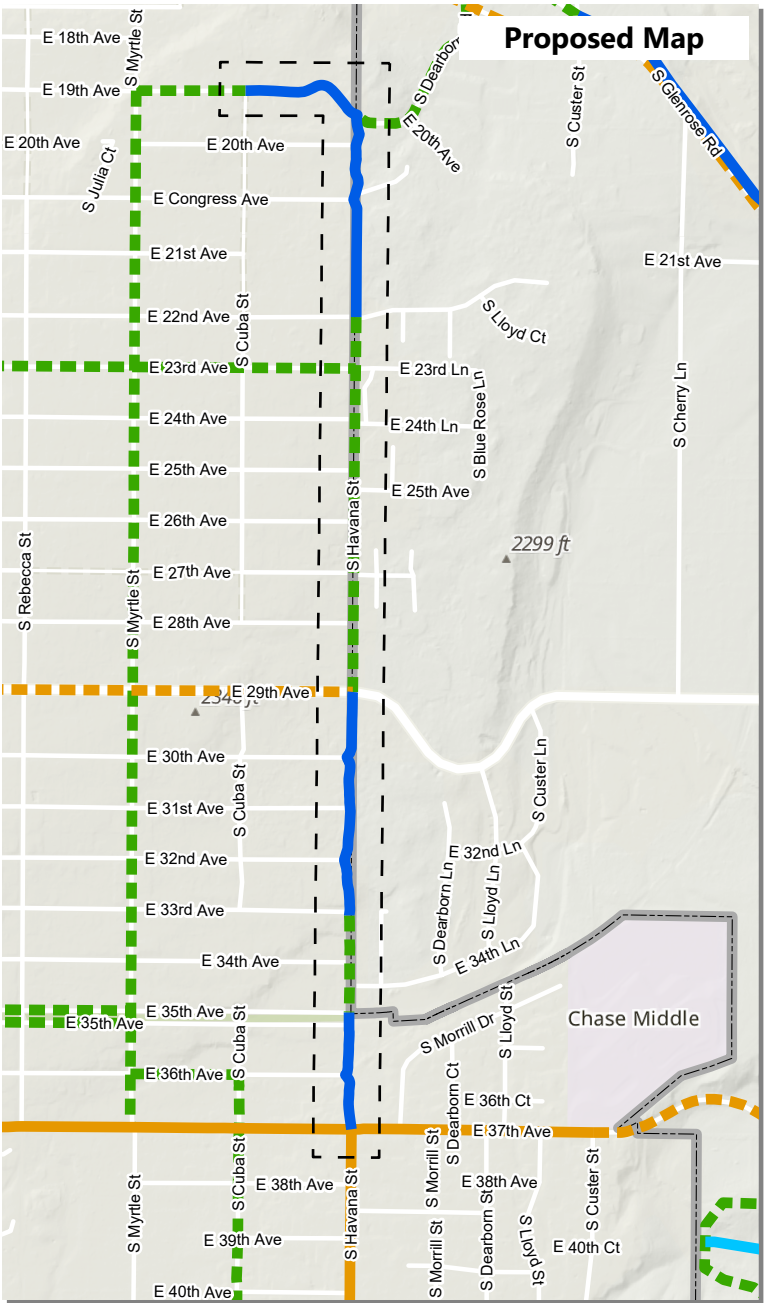
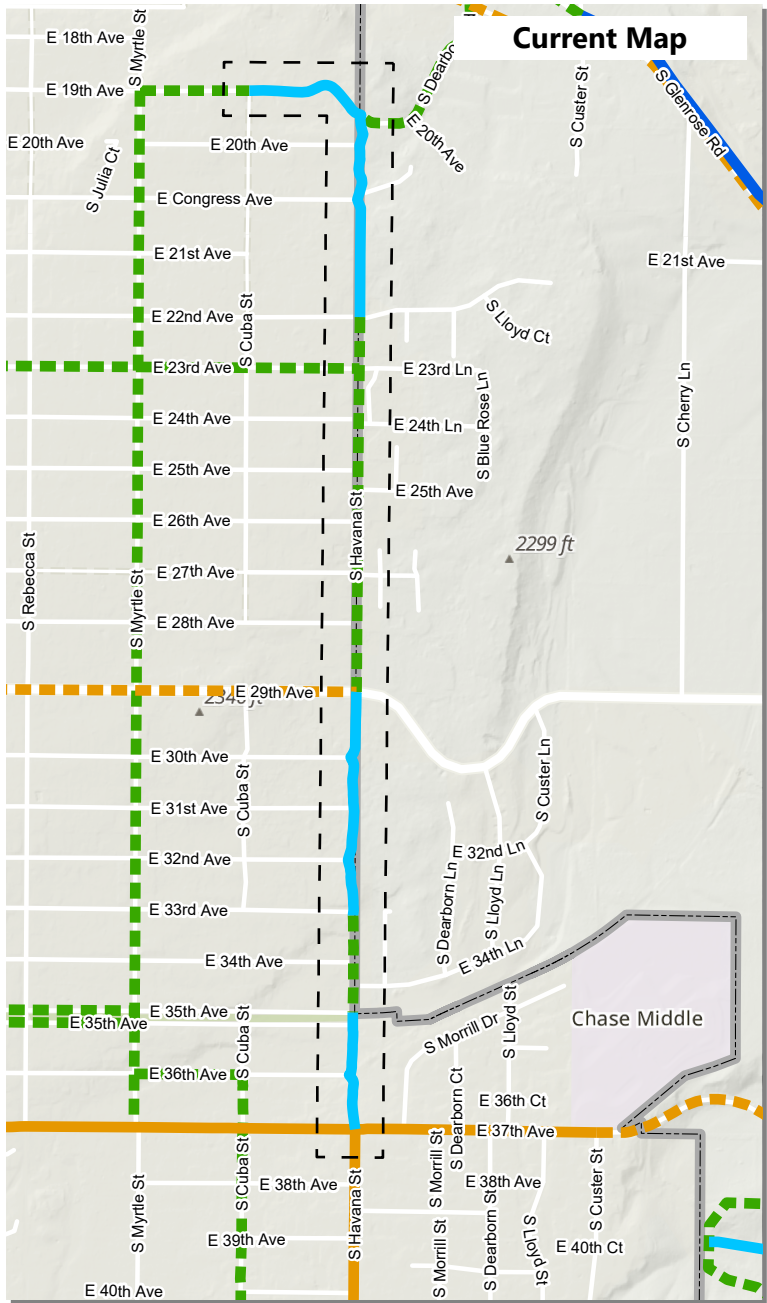

**Area of Proposed Change**

 City Limits

## Future Bikeway Network

 Bike Friendly Route Closed to Bike

 Difficult Connection

 High Traffic (Bike Lane) High Traffic (Shared) Moderate Traffic (Bike Lane) Moderate Traffic (Shared)

Neighborhood Greenway

 Shared Use Path Soft Surface Path

**Length of Change:** 0.6 Miles

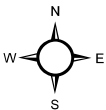

**Drawing Scale: 1:14,000**

A horizontal number line with tick marks at 0, 250, 500, and 1,000. The word "Feet" is written below the 0 mark.

## PROJECT LOCATION

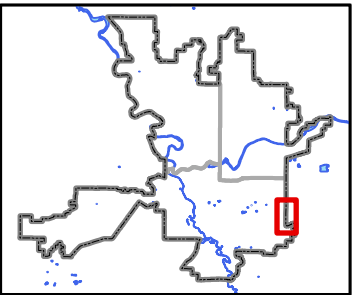

Neighborhood and Planning Services  
Drawn By: Kevin Freibott





# 221-022COMP: Bike Map Modification 3 (Map TR-5)

E 37 Ave (S Perry St to S Regal St) in the Lincoln Heights and Southgate Neighborhoods

2020/2021 Comprehensive Plan Amendment Proposals

Drawn: 2/26/2021

THIS IS NOT A LEGAL DOCUMENT

The information shown on this map is compiled from various sources and is subject to constant revision. Information shown on this map should not be used to determine the location of facilities in relationship to property lines, section lines, streets, etc.

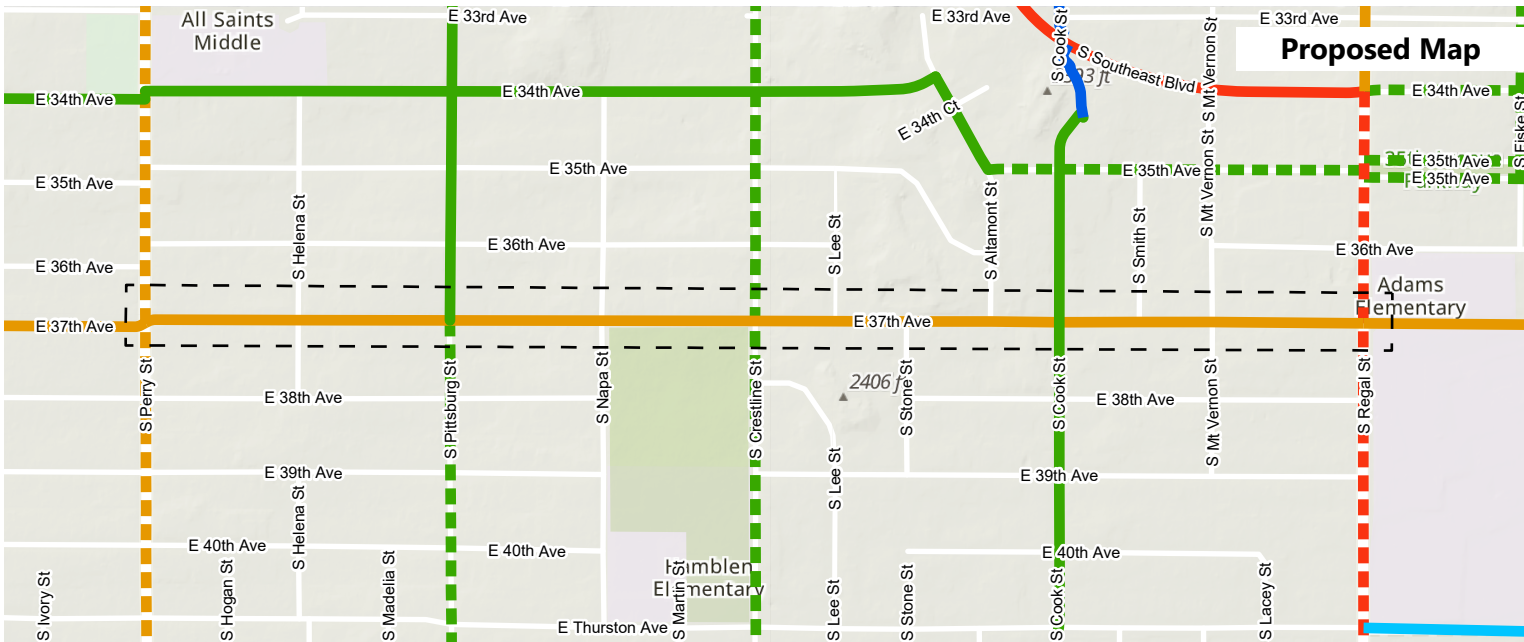
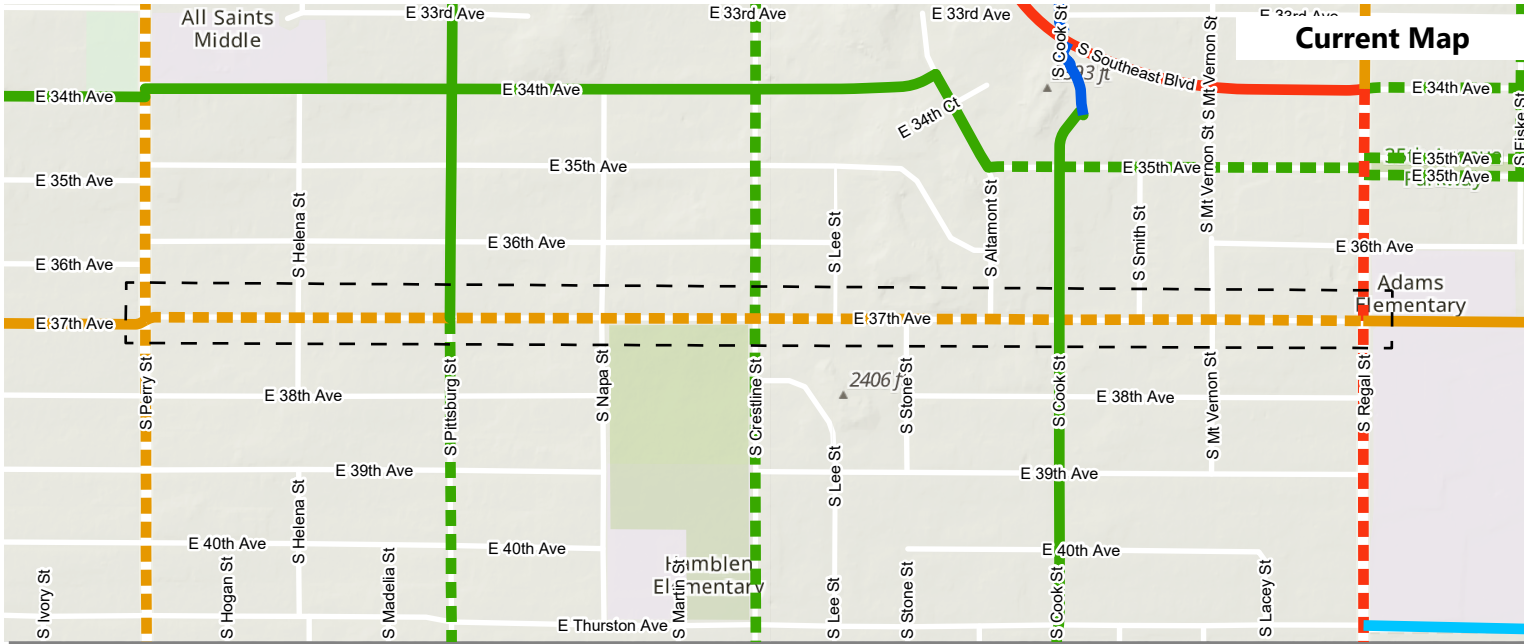

Area of Proposed Change

City Limits

## Future Bikeway Network

- Bike Friendly Route
- Closed to Bike
- Difficult Connection
- High Traffic (Bike Lane)
- High Traffic (Shared)
- Moderate Traffic (Bike Lane)
- Moderate Traffic (Shared)
- Neighborhood Greenway
- Shared Use Path
- Soft Surface Path

Length of Change: 1.0 Miles

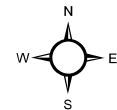

Drawing Scale: 1:10,000



## PROJECT LOCATION

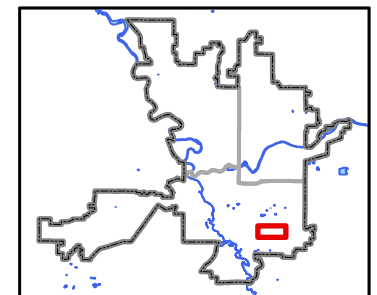

Neighborhood and Planning Services  
Drawn By: Kevin Freibott



# 221-022COMP: Bike Map Modification 4 (Map TR-5)

S Cedar St (W Riverside Ave to W 3rd Ave) in the Riverside Neighborhood

2020/2021 Comprehensive Plan Amendment Proposals

Drawn: 2/26/2021

THIS IS NOT A LEGAL DOCUMENT

The information shown on this map is compiled from various sources and is subject to constant revision. Information shown on this map should not be used to determine the location of facilities in relationship to property lines, section lines, streets, etc.

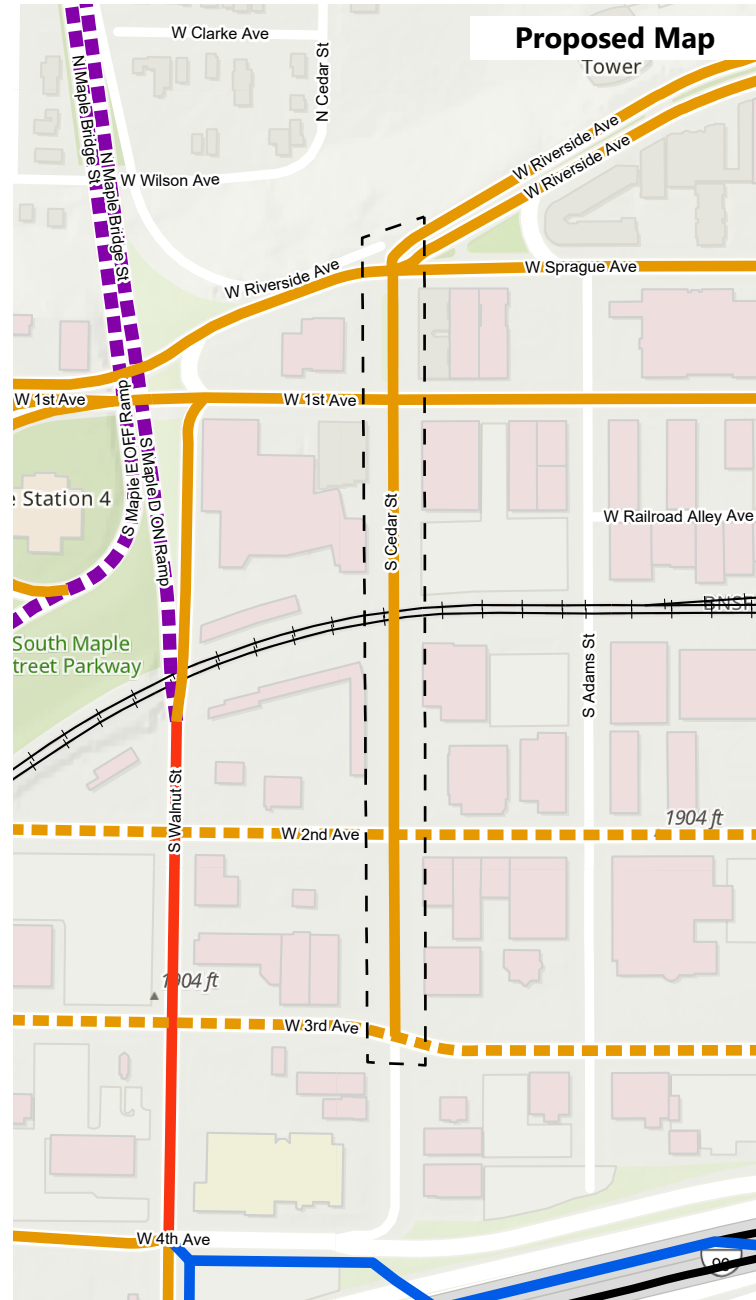
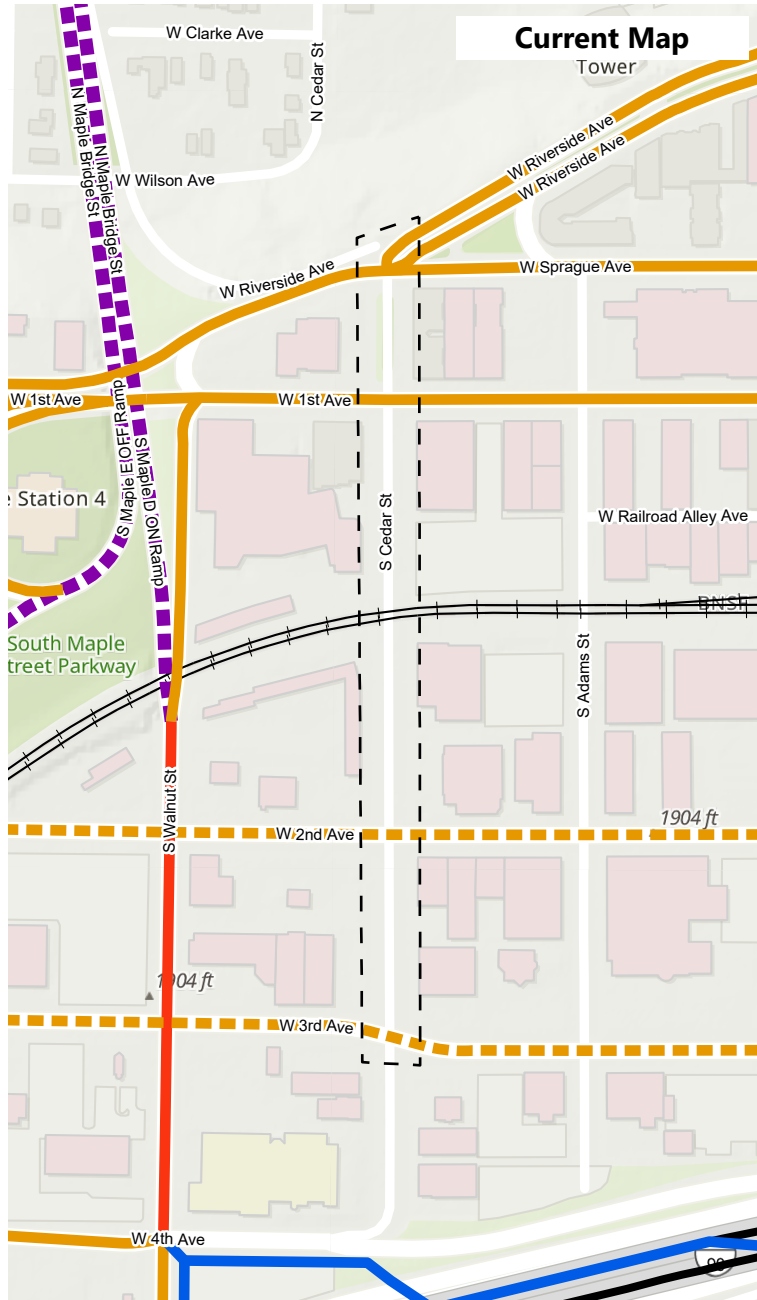

Area of Proposed Change

City Limits

## Future Bikeway Network

- Bike Friendly Route
- Closed to Bike
- Difficult Connection
- High Traffic (Bike Lane)
- High Traffic (Shared)
- Moderate Traffic (Bike Lane)
- Moderate Traffic (Shared)
- Neighborhood Greenway
- Shared Use Path
- Soft Surface Path

Length of Change: 0.2 Miles

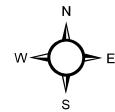

Drawing Scale: 1:4,000

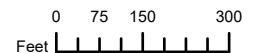

## PROJECT LOCATION

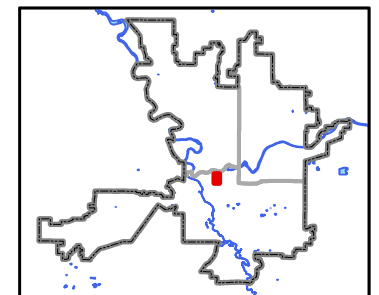

Neighborhood and Planning Services  
Drawn By: Kevin Freibott



# 221-022COMP: Bike Map Modification 5 (Map TR-5)

Pacific Ave (S Washington St to S Sherman St) in the Riverside and East Central Neighborhoods

2020/2021 Comprehensive Plan Amendment Proposals

Drawn: 3/1/2021

**THIS IS NOT A LEGAL DOCUMENT**  
The information shown on this map is compiled from various sources and is subject to constant revision. Information shown on this map should not be used to determine the location of facilities in relationship to property lines, section lines, streets, etc.

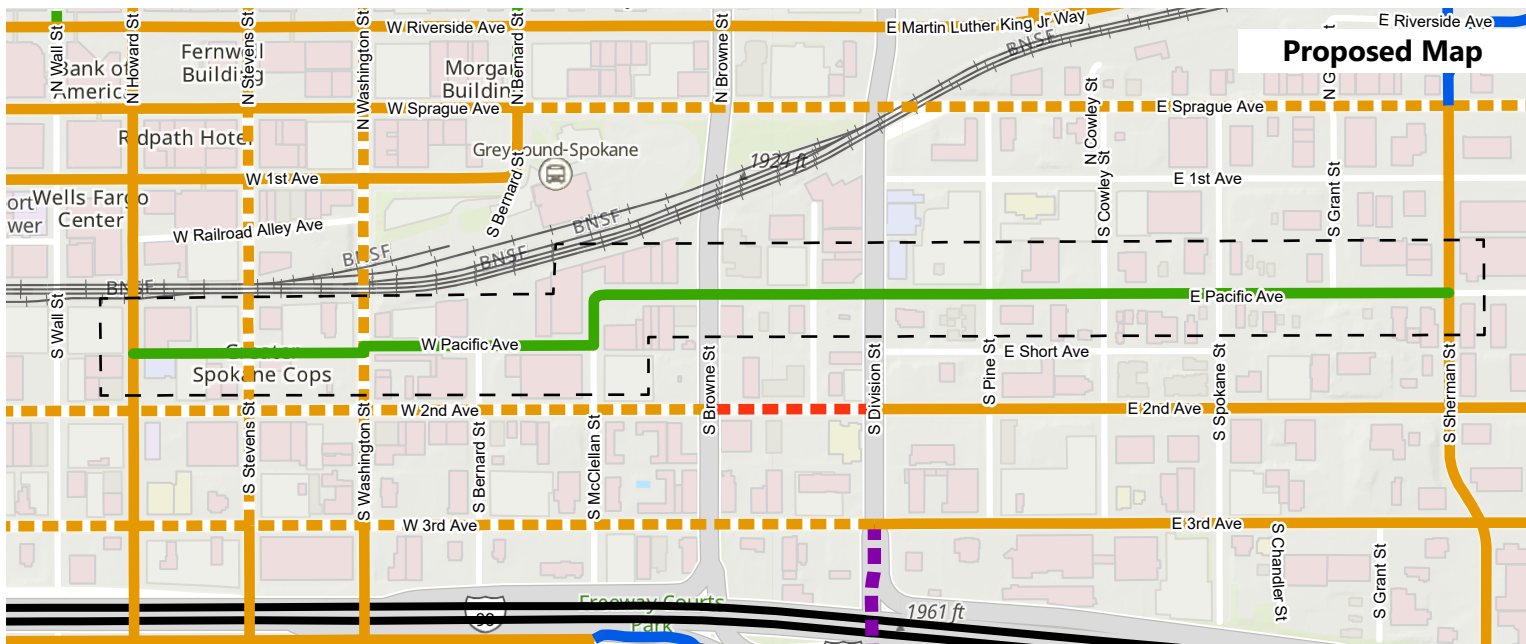
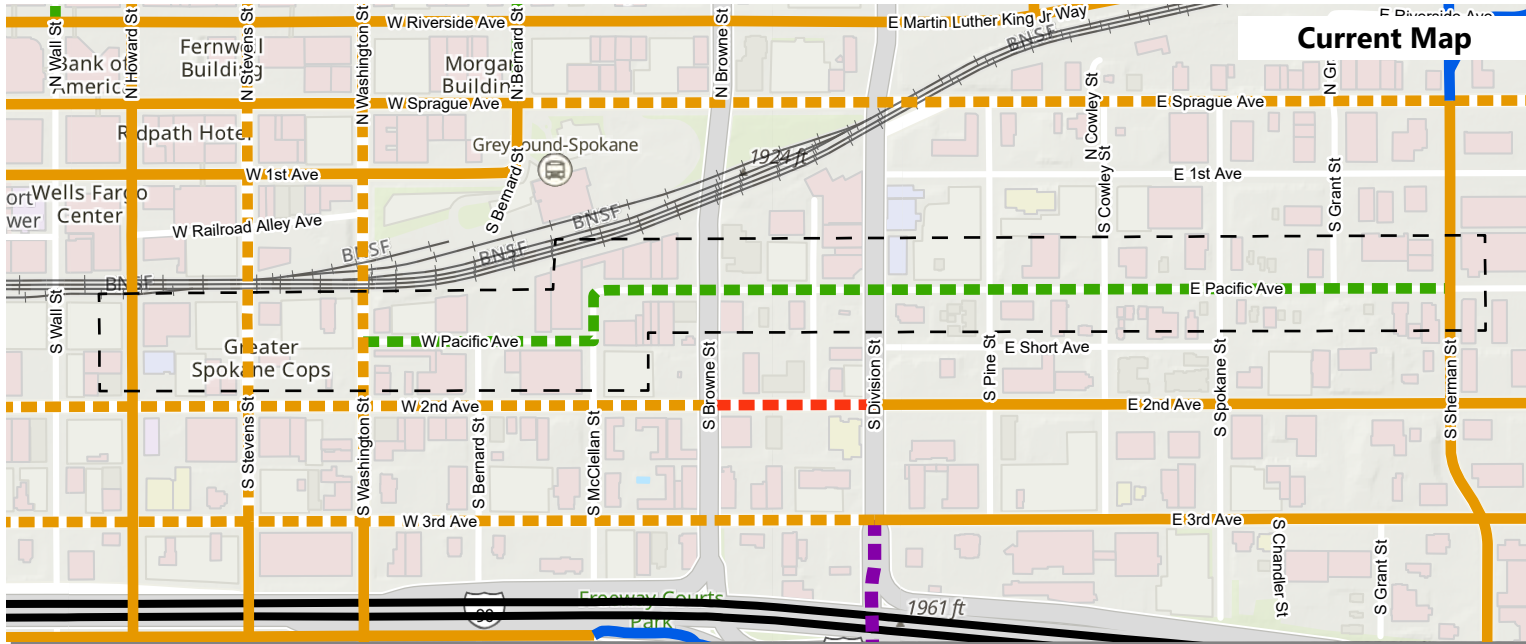

- Area of Proposed Change
- City Limits
- Future Bikeway Network**
- Bike Friendly Route
- Closed to Bike
- Difficult Connection
- High Traffic (Bike Lane)
- High Traffic (Shared)
- Moderate Traffic (Bike Lane)
- Moderate Traffic (Shared)
- Neighborhood Greenway
- Shared Use Path
- Soft Surface Path

Length of Change: 0.7 Miles

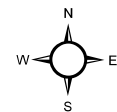

Drawing Scale: 1:7,500

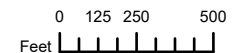

## PROJECT LOCATION

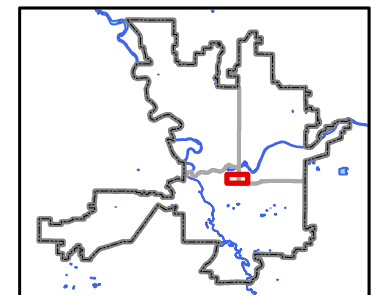

Neighborhood and Planning Services  
Drawn By: Kevin Freibott







# 221-022COMP: Bike Map Modification 7 (Map TR-5)

Longfellow Ave (W Northwest Blvd to N Market St) in Multiple Neighborhoods

2020/2021 Comprehensive Plan Amendment Proposals

Drawn: 2/26/2021

THIS IS NOT A LEGAL DOCUMENT

The information shown on this map is compiled from various sources and is subject to constant revision. Information shown on this map should not be used to determine the location of facilities in relationship to property lines, section lines, streets, etc.

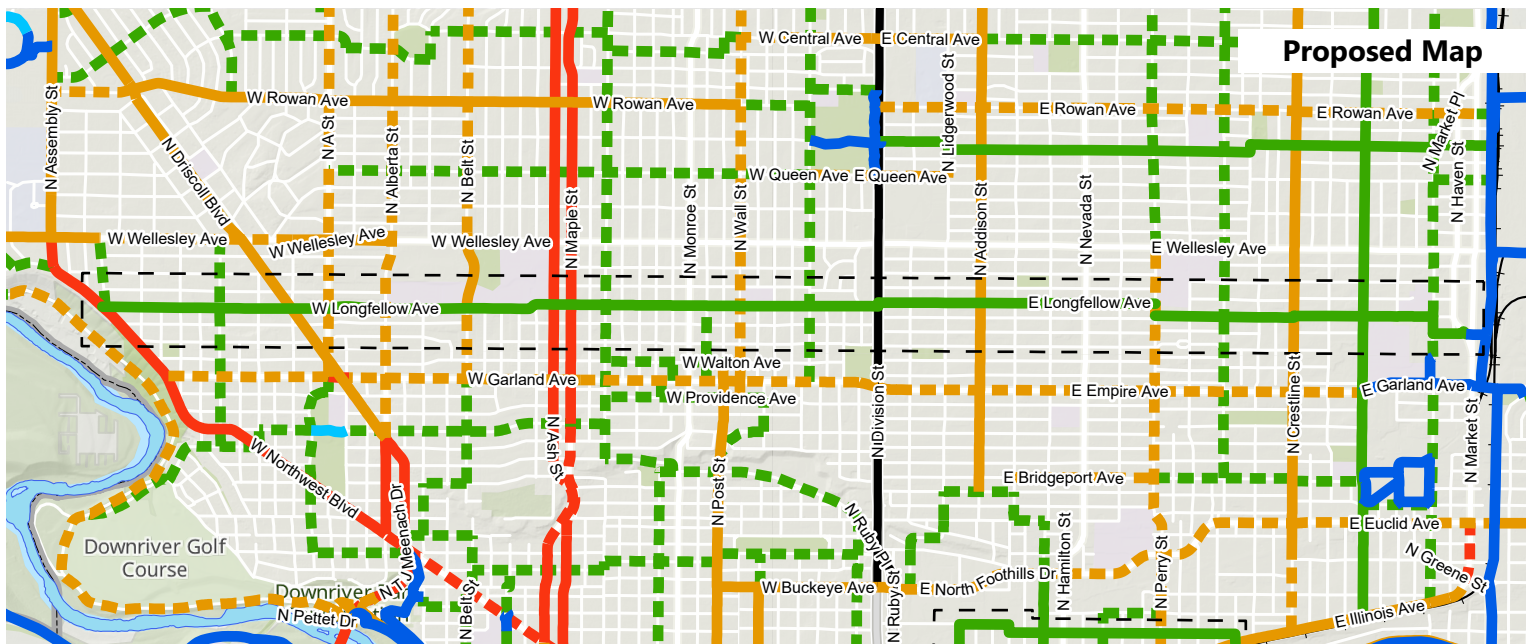
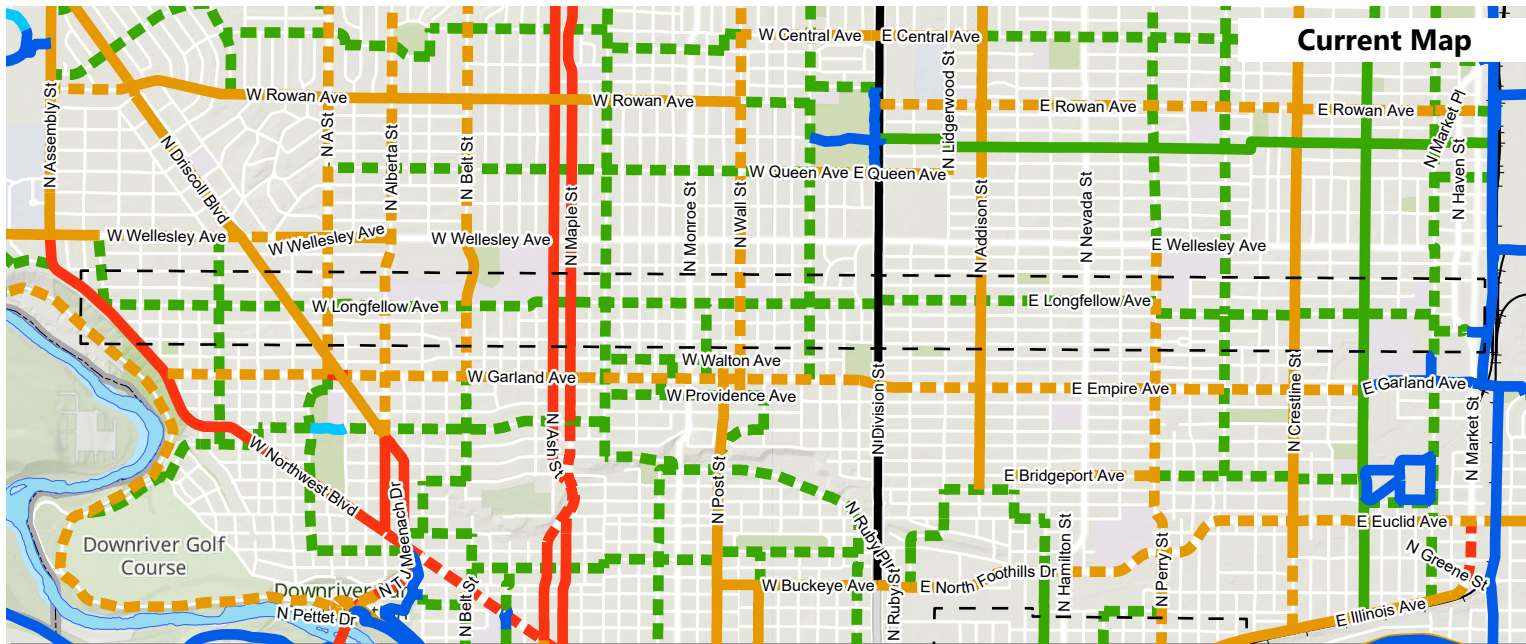

- Area of Proposed Change
- City Limits
- Future Bikeway Network**
- Bike Friendly Route
- Closed to Bike
- Difficult Connection
- High Traffic (Bike Lane)
- High Traffic (Shared)
- Moderate Traffic (Bike Lane)
- Moderate Traffic (Shared)
- Neighborhood Greenway
- Shared Use Path
- Soft Surface Path

Length of Change: 5.0 Miles

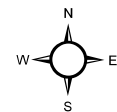

Drawing Scale: 1:44,000

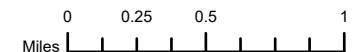

PROJECT LOCATION

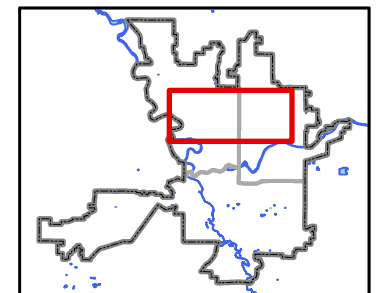

Neighborhood and Planning Services  
Drawn By: Kevin Freibott









# 221-022COMP: Bike Map Modification 9 (Map TR-5)

Altamont Circle Changes (Multiple Streets) in the Lincoln Heights Neighborhood

2020/2021 Comprehensive Plan Amendment Proposals

Drawn: 2/26/2021

THIS IS NOT A LEGAL DOCUMENT

The information shown on this map is compiled from various sources and is subject to constant revision. Information shown on this map should not be used to determine the location of facilities in relationship to property lines, section lines, streets, etc.

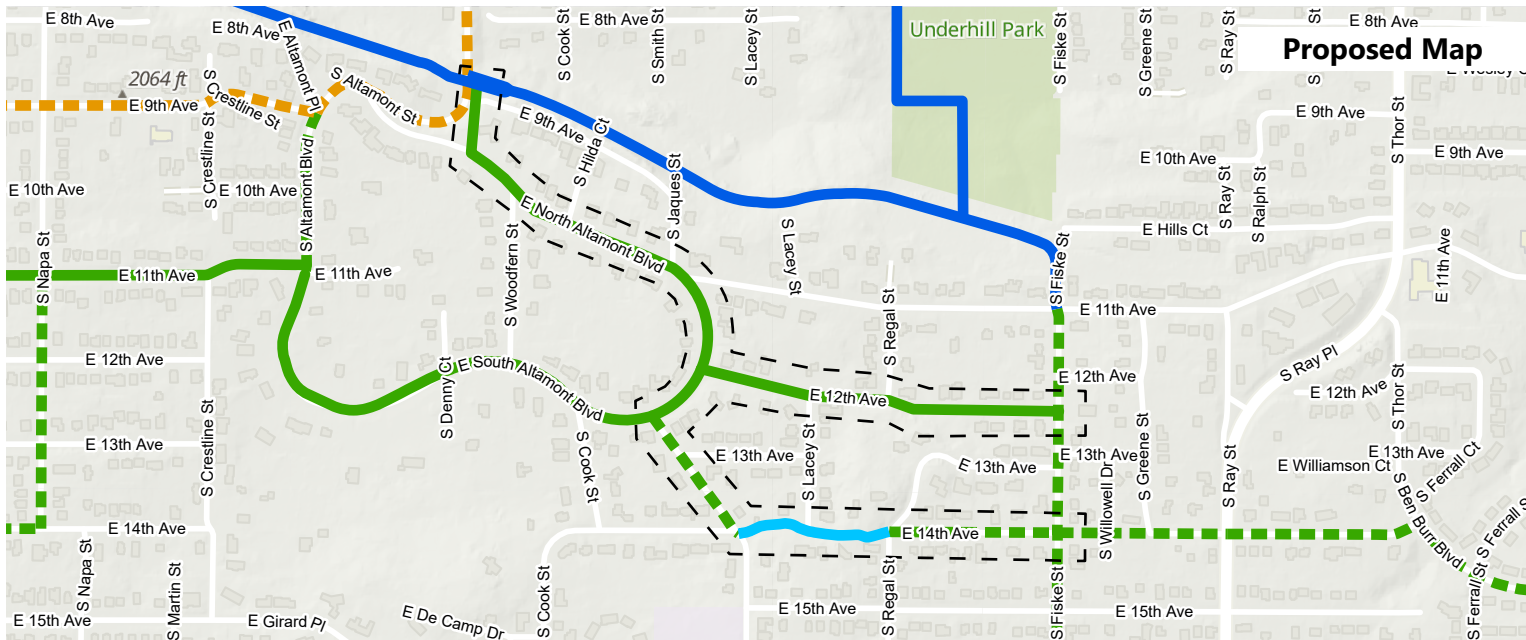
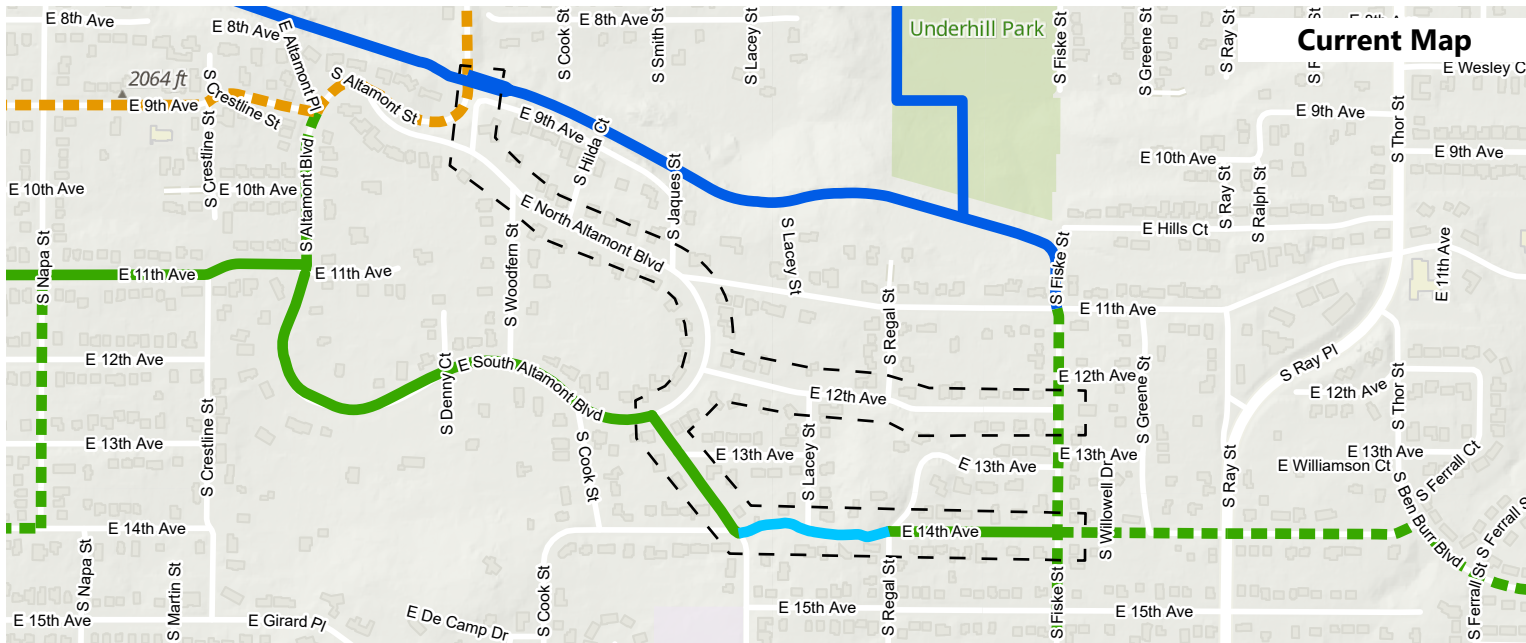

- Area of Proposed Change
- City Limits
- Future Bikeway Network
  - Bike Friendly Route
  - Closed to Bike
  - Difficult Connection
  - High Traffic (Bike Lane)
  - High Traffic (Shared)
  - Moderate Traffic (Bike Lane)
  - Moderate Traffic (Shared)
  - Neighborhood Greenway
  - Shared Use Path
  - Soft Surface Path

Length of Change: 0.9 Miles

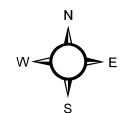

Drawing Scale: 1:9,000

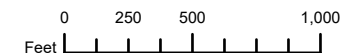

PROJECT LOCATION

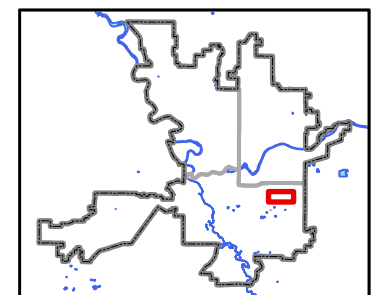

Neighborhood and Planning Services  
Drawn By: Kevin Freibott



# Z21-022COMP: Bike Map Modification 10 (Map TR-5)

Jackson-Montgomery-Knox Greenway (N Belt St to E Illinois Ave) in Multiple Neighborhoods

2020/2021 Comprehensive Plan Amendment Proposals

Drawn: 2/26/2021

THIS IS NOT A LEGAL DOCUMENT

The information shown on this map is compiled from various sources and is subject to constant revision. Information shown on this map should not be used to determine the location of facilities in relationship to property lines, section lines, streets, etc.

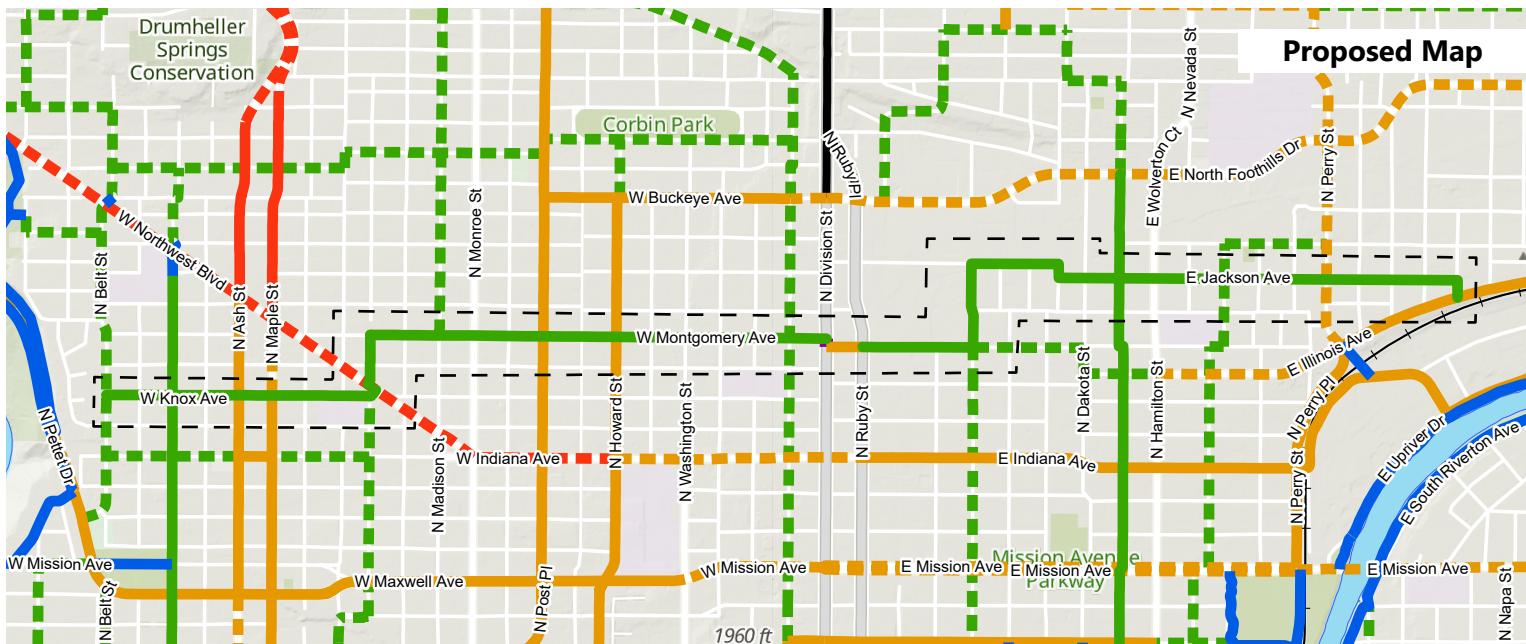
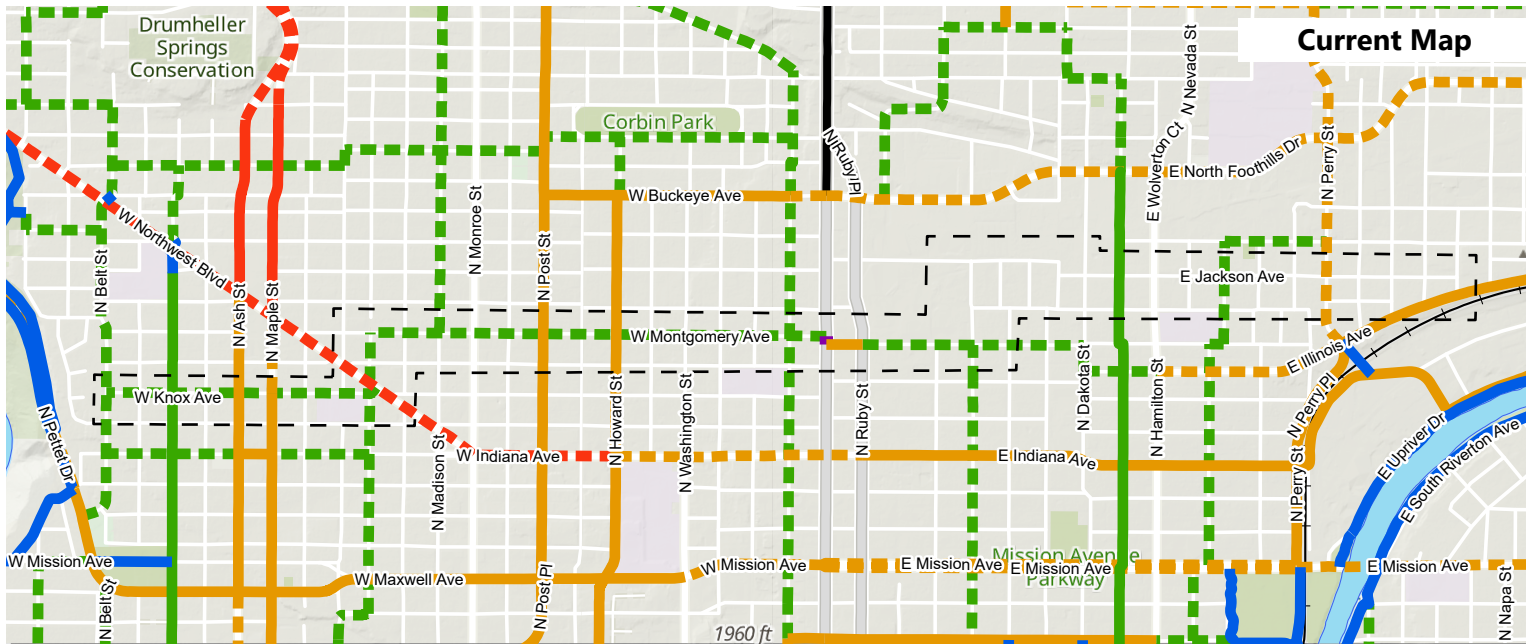

- Area of Proposed Change
- City Limits
- Future Bikeway Network**
- Bike Friendly Route
- Closed to Bike
- Difficult Connection
- High Traffic (Bike Lane)
- High Traffic (Shared)
- Moderate Traffic (Bike Lane)
- Moderate Traffic (Shared)
- Neighborhood Greenway
- Shared Use Path
- Soft Surface Path

Length of Change: 3.2 Miles

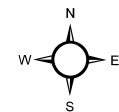

Drawing Scale: 1:25,000

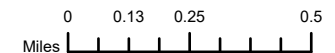

PROJECT LOCATION

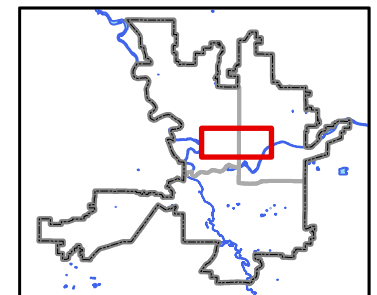

Neighborhood and Planning Services  
Drawn By: Kevin Freibott



**Z21-022COMP: Bike Map Modification 11 (Map TR-5)**

W Thorpe Rd (City Limits to W Westwood Ln) in the Grandview/Thorpe Neighborhood

## 2020/2021 Comprehensive Plan Amendment Proposals

Drawn: 2/26/2021

THIS IS NOT A LEGAL DOCUMENT

The information shown on this map is compiled from various sources and is subject to constant revision. Information shown on this map should not be used to determine the location of facilities in relationship to property lines, section lines, streets, etc.

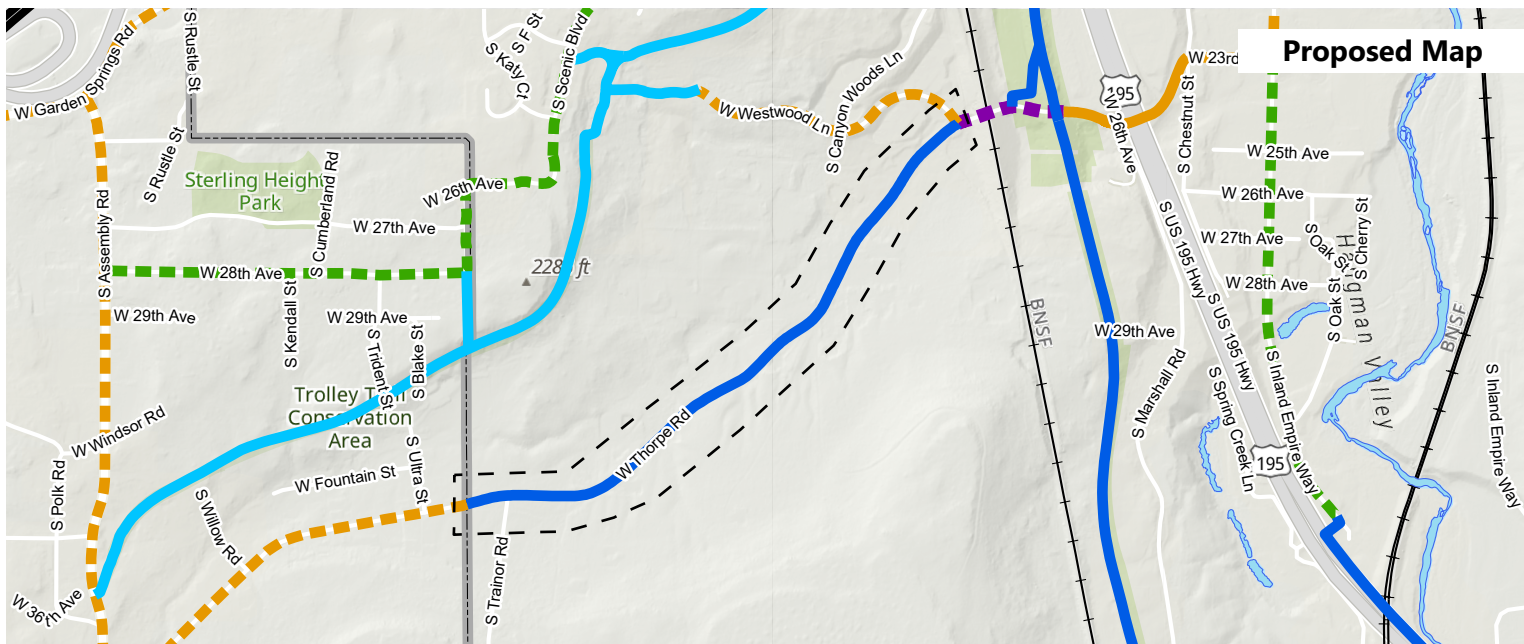
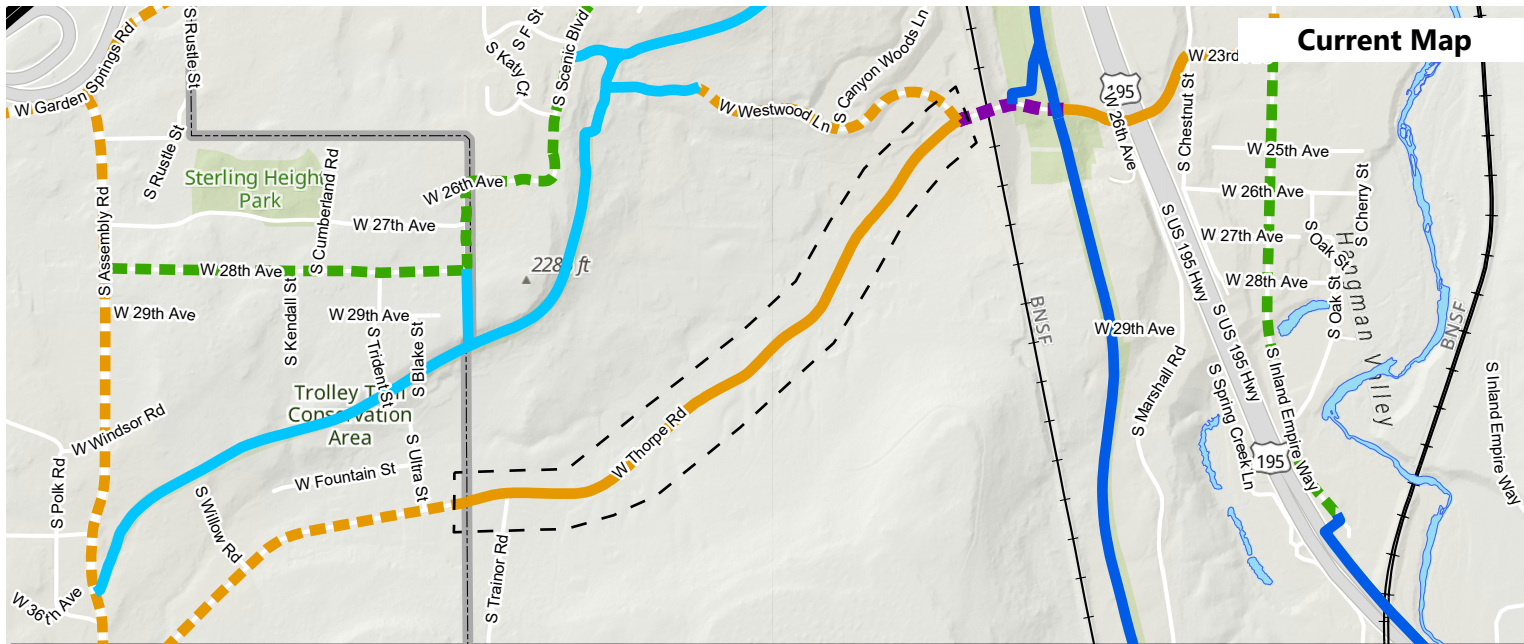

**Length of Change:** 0.9 Miles

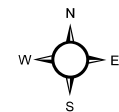

**Drawing Scale:** 1:17,000

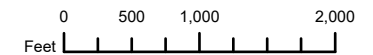

## PROJECT LOCATION

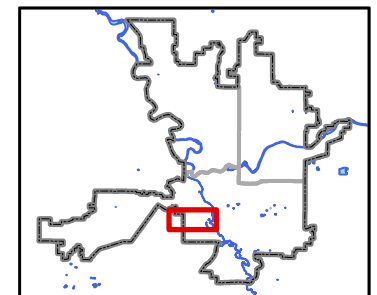

Neighborhood and Planning Services  
Drawn By: Kevin Freibott