



Z20-206COMP

(155 E Cleveland Avenue - Logan Neighborhood)

2020/2021 Comprehensive Plan Amendment Proposals

THIS IS NOT A LEGAL DOCUMENT: The information shown on this map is compiled from various sources and is subject to constant revision. Information shown on this map should not be used to determine the location of facilities in relationship to property lines, section lines, streets, etc.

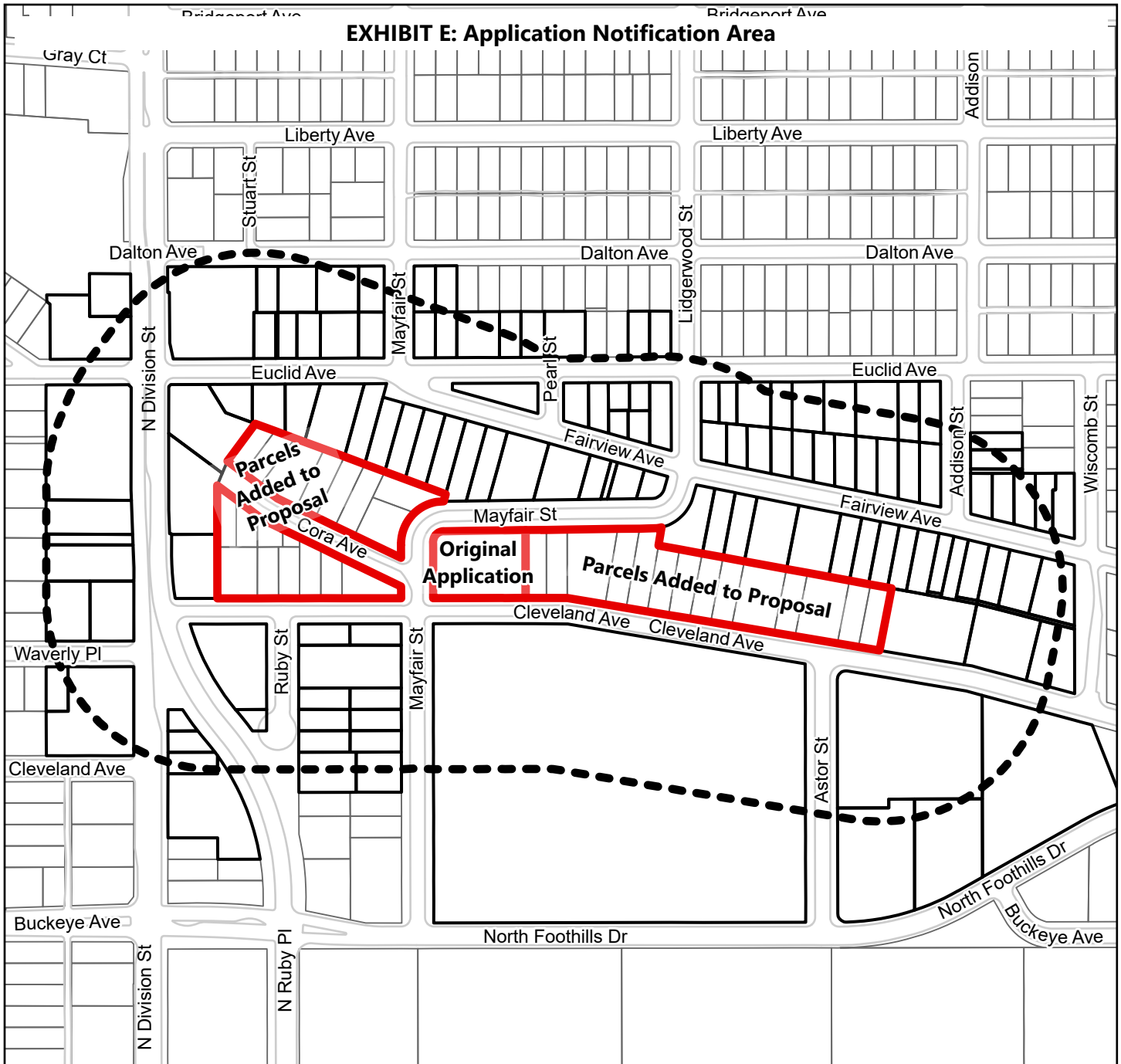

Legend

- Parcel
- Curb Line
- Notification Area
- Area Type**
- Subject Parcels**
- Notification Parcels

Application Proposes To:
Change Land Use Designation from
"Residential 4-10" to "Residential 15+"

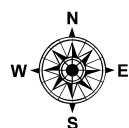

Project Size: 3.9 Acres (Approximate)
Drawing Date: 8/20/2021 Drawing Scale: 1:4,161
0 75 150 300
Feet

PROJECT LOCATION

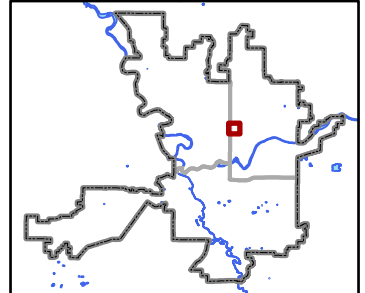

Neighborhood and Planning Services
Drawn By: Kevin Freibott