



# Z19-503COMP (3227 E 53rd Ave and 5106 S Palouse Hwy) 2019/2020 Comprehensive Plan Amendment Proposals

Drawn: 3/4/2020

THIS IS NOT A LEGAL DOCUMENT

The information shown on this map is compiled from various sources and is subject to constant revision. Information shown on this map should not be used to determine the location of facilities in relationship to property lines, section lines, streets, etc.

## EXHIBIT F: Detail Aerial



## Legend

Subject Parcels

Adjacent Ownership

Aerial Photograph Taken  
on 4/3/2018

Acres (Proposal): 10.3

## EXHIBIT G: Wide-Area Aerial

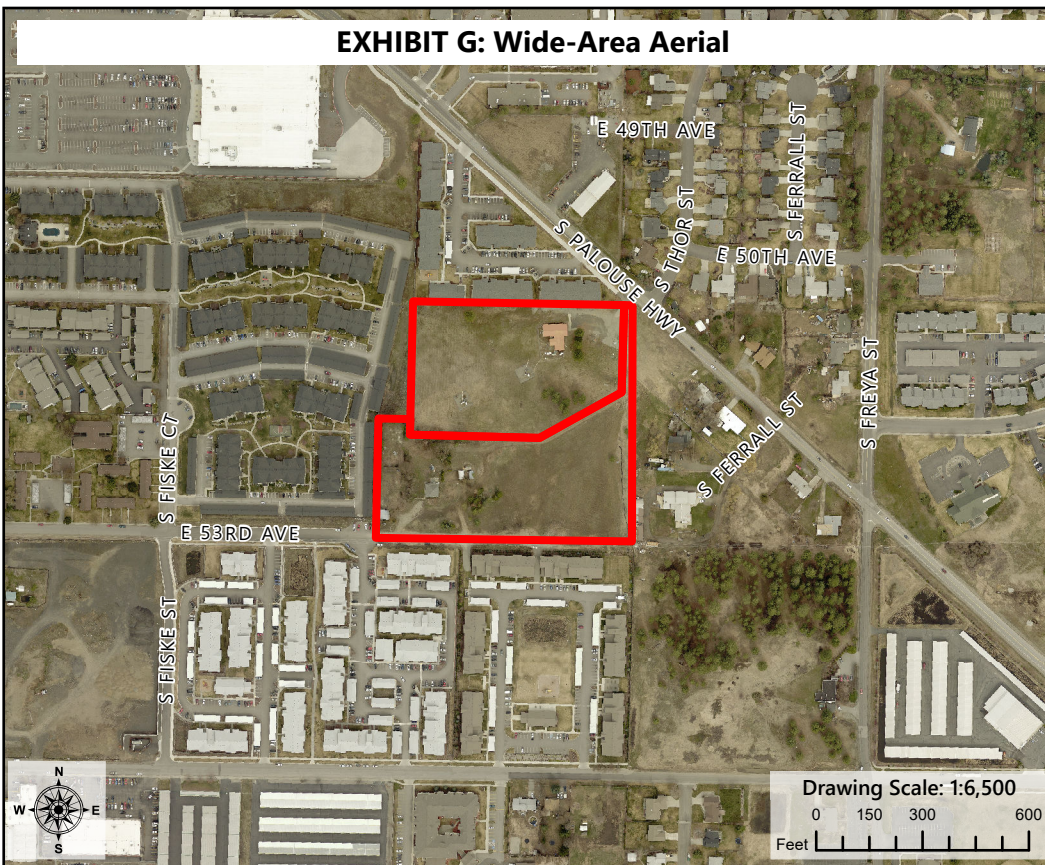

## PROJECT LOCATION

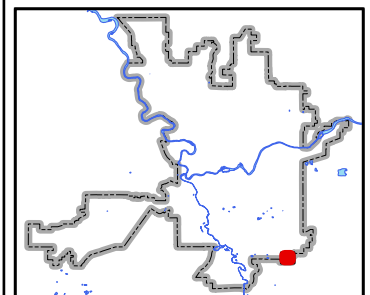

Neighborhood and Planning Services  
Drawn By: Kevin Freibott