

Working with City Government, City Council & Community Centers



MAYOR

Mayor is Executive authority responsible for operations and implementing policy



CITY COUNCIL PRESIDENT

City Council is Legislative authority responsible for financial oversight and law/policy making

6 COUNCIL MEMBERS

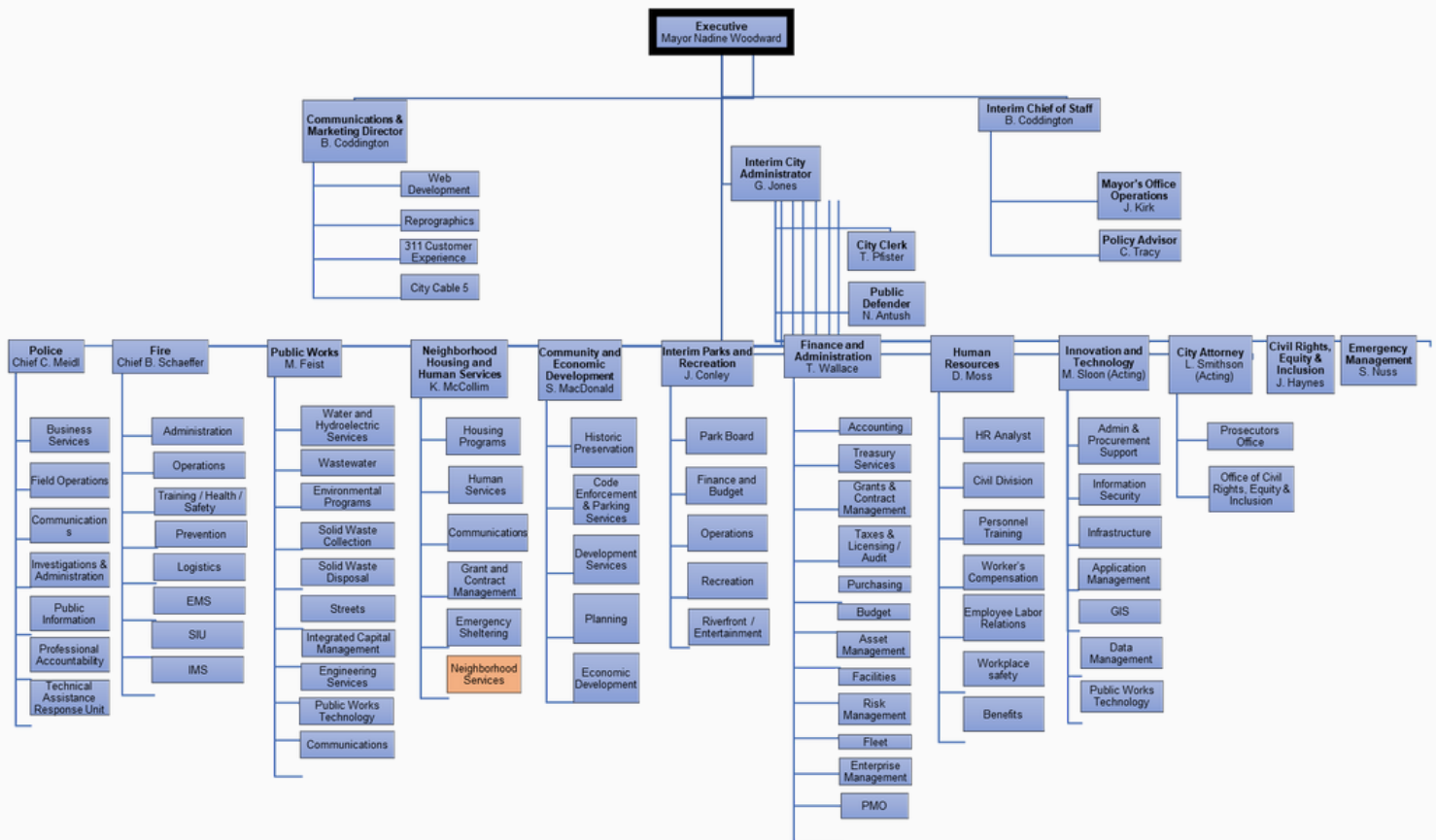

For more information on City Councils, go to: <https://my.spokanecity.org/citycouncil/>

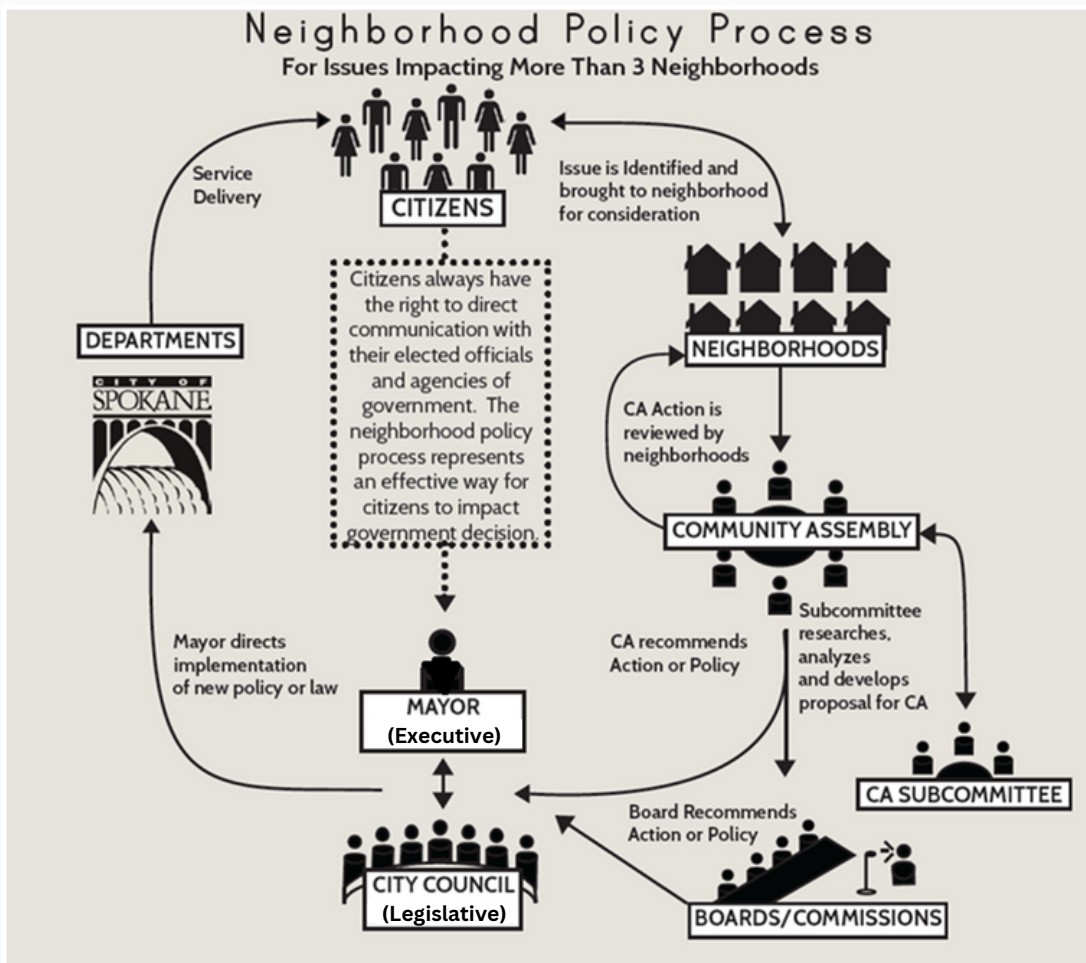

29 Spokane Neighborhoods

District 1: Bemiss, Chief Garry Park, Hillyard, Logan, Minnehaha, Nevada Heights, Riverside, Shiloh Hills, Whitman

District 2: Cliff/Cannon, Comstock, East Central, Grandview/Thorpe, Latah/Hangman, Lincoln Heights, Manito/Cannon Hill, Rockwood, Southgate, West Hills

District 3: Audubon-Downriver, Balboa/South Indian Trail, Browne's Addition, Emerson/Garfield, Five Mile Prairie, North Hill, North Indian Trail, Northwest, Peaceful Valley, West Central

For more information on Neighborhood Councils, go to:
<https://my.spokanecity.org/neighborhoods/councils/>



Community Centers

- East Central Community Center: 500 S. Stone St
- Northeast Community Center: 4001 N. Cook St.
- Southwest Community Center: 310 S. Spruce St,
- West Central Community Center: 1603 N. Belt St

For more information on Community Centers, go to:
<https://my.spokanecity.org/recreation/facilities/>