

**SITE PLAN NOTES**

1. LOTS SHALL BE GRADED TO DRAIN SURFACE WATER AWAY FROM FOUNDATION WALLS. THE GRADE SHALL FALL A MINIMUM OF 6 INCHES WITHIN THE FIRST 10 FEET. WHERE SLOPES OR OTHER PHYSICAL BARRIERS PROHIBIT 6 INCHES OF FALL WITHIN 10 FEET THE FINAL GRADE SHALL SLOPE AWAY FROM THE FOUNDATION AT A MINIMUM SLOPE OF 2 PERCENT AND THE WATER SHALL BE DIRECTED TO DRAINS OR SWALES TO ENSURE DRAINAGE AWAY FROM THE STRUCTURE. SWALES SHALL BE SLOPED A MINIMUM OF 2 PERCENT WHEN LOCATED WITHIN 10 FEET OF THE BUILDING FOUNDATION. IMPERVIOUS SURFACES WITHIN 10 FEET OF THE BUILDING FOUNDATION SHALL BE SLOPED A MINIMUM OF 1 PERCENT MINIMUM AWAY FROM THE BUILDING.
2. ALL SITE MEASUREMENTS ARE APPROXIMATE AND ARE FOR ILLUSTRATIVE PURPOSES ONLY. IN NO WAY DOES THIS DOCUMENT REPRESENT OR CONSTITUTE A LAND SURVEY.

**SITE PLAN LEGEND**

- - - - - 1' CONTOUR
- - - - - 2.5' CONTOUR

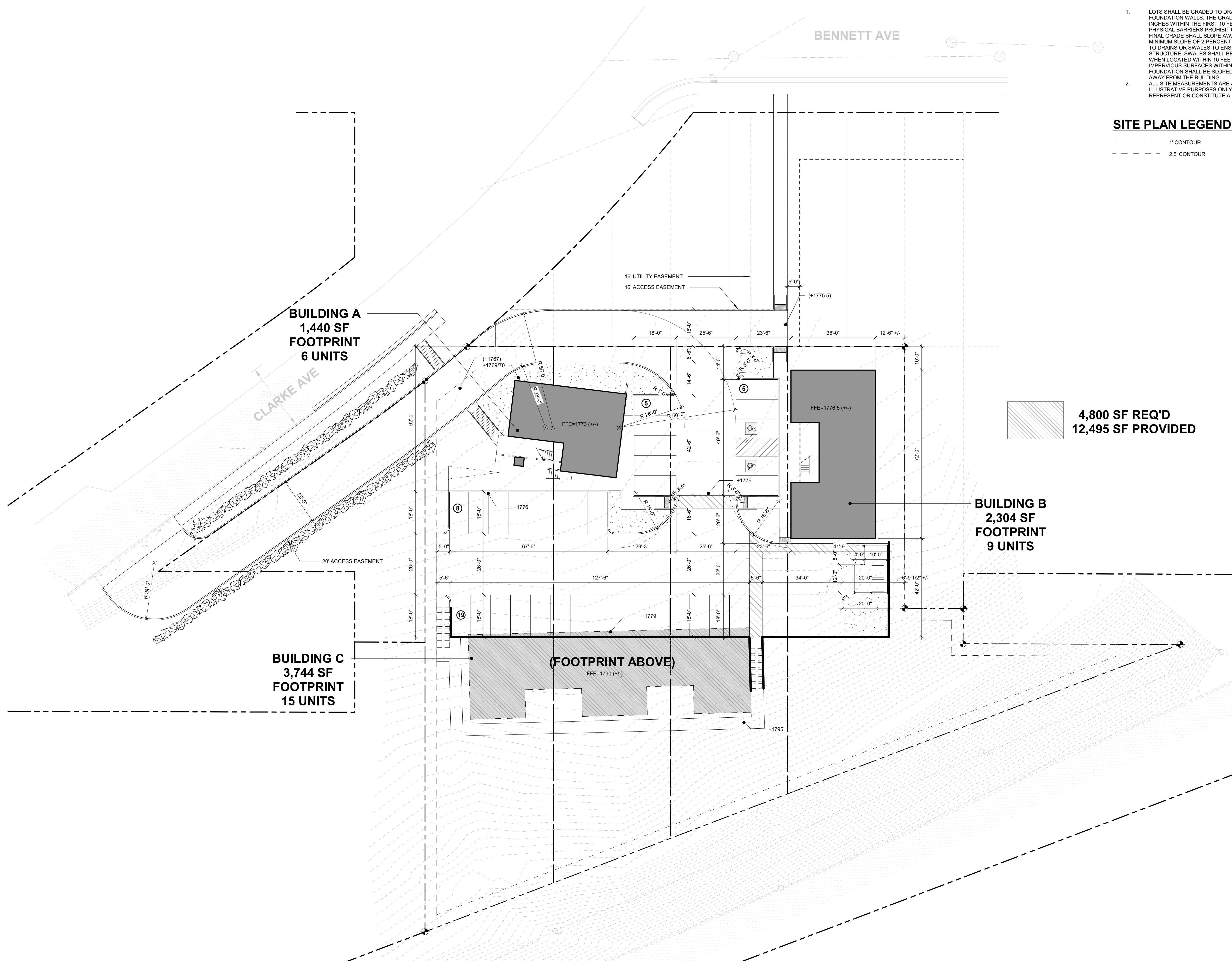

4,800 SF REQ'D  
12,495 SF PROVIDED

**BUILDING A**  
1,440 SF  
FOOTPRINT  
6 UNITS

**BUILDING B**  
2,304 SF  
FOOTPRINT  
9 UNITS

**BUILDING C**  
3,744 SF  
FOOTPRINT  
15 UNITS

**(FOOTPRINT ABOVE)**  
FFE=1790 (+/-)

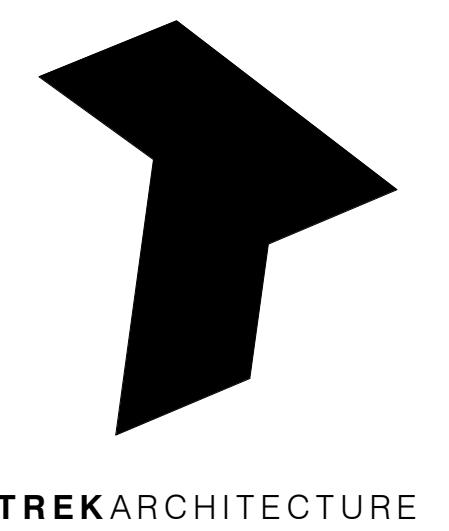

**TREK ARCHITECTURE**  
GENERAL  
© 2018 TREK ARCHITECTURE. ALL RIGHTS RESERVED. THIS DRAWING IS AN INSTRUMENT OF SERVICE AND IS THE SOLE PROPERTY OF TREK ARCHITECTURE. ANY USE OF THIS ARCHITECTURE IS PROHIBITED.  
THE ARCHITECT SHALL NOT HAVE CONTROL OR CHARGE OF AND SHALL NOT BE RESPONSIBLE FOR CONSTRUCTION MEANS, METHODS, MATERIALS, TECHNIQUES, SEQUENCES OR PROCEDURES, OR FOR SAFETY PRECAUTIONS AND PROGRAMS IN CONNECTION WITH THE WORK, FOR THE ACTS OR OMISSIONS OF THE CONTRACTOR, SUBCONTRACTORS OR ANY OTHER PERSONS PERFORMING ANY OTHER THE WORK, OR FOR THE FAILURE OF ANY OF THEM TO CARRY OUT THE WORK ACCORDING WITH THE CONTRACT DOCUMENTS. ALWAYS USE DIMENSIONS SHOWN. DRAWINGS ARE NOT TO BE SCALED.  
DRAWING SCALES AS INDICATED ARE FOR REFERENCE ONLY AND ARE NOT INTENDED TO ACCURATELY DEPICT ACTUAL OR DESIGNED CONDITIONS. WRITTEN DIMENSIONS SHALL GOVERN.

**ARCHITECT**  
TREK ARCHITECTURE  
122 S MONROE, STE #202  
SPOKANE, WA 99201  
509.315.4830  
HELLO@TREKARCH.COM

**OWNER INFORMATION**  
ADDRESS

PROFESSIONAL SEAL

**NEW COMMERCIAL DEVELOPMENT FOR:**  
**CLARKE AVE APARTMENTS**

**ADDRESS**  
2471 W CLARKE AVE  
SPOKANE, WA 99201

**JOB**  
24.08

**DRAWN BY**  
KJB

**CHECKED BY**  
EJV

**SCALE**  
As Indicated

**DATE**  
06.13.24

**PROJECT STATUS**  
SCHEMATIC DESIGN - NOT FOR CONSTRUCTION

**REVISIONS**

#	DESCRIPTION	DATE
---	-------------	------