



Integrated Project Services
 Engineering
 Design/Build
 Compliance
 Consulting
 2200 POWEL STREET, SUITE 470
 EMERYVILLE, CALIFORNIA 94608
 415.748.8753 PHONE
 www.ipsdb.com
 IPS Professional Engineers and Architects, PC

REVISION	DATE	ISSUE	DESCRIPTION	BY
A	09-JUN-2023	30% OWNER ISSUE		MLJ
B	19-JUL-2023	30% OWNER ISSUE		MLJ
C	21-SEP-2023	PERMIT ISSUE		MLJ

Kimley»Horn

1201 THIRD AVENUE, SUITE 2800
 SEATTLE, WASHINGTON 98101

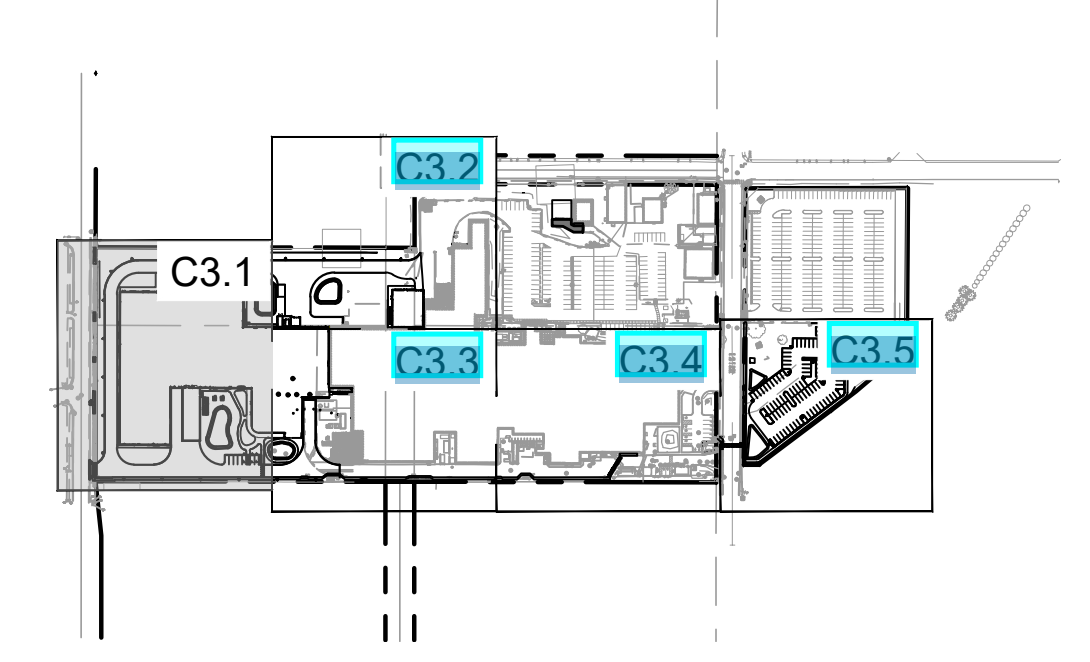

LEGEND

- PROPERTY LINE
- HEAVY DUTY ASPHALT PAVEMENT PER DETAIL SHEET C3.7
- HEAVY DUTY CONCRETE PAVEMENT PER DETAIL SHEET C3.7
- LIGHT DUTY ASPHALT PAVEMENT PER DETAIL SHEET C3.7
- CONCRETE WALKWAY PER DETAIL SHEET C3.6
- COMPACTED GRAVEL PER LANDSCAPE PLANS
- STORMWATER POND PER STORMWATER MANAGEMENT PLANS
- SITE/RETAINING WALL PER GRADING PLANS AND STRUCTURAL SHEETS
- PARKING STALL COUNT

CONSTRUCTION NOTES

- 1 CONCRETE DRIVEWAY PER SPOKANE STD PLAN NO F-104A AND WSDOT STD SPEC 8-06
- 2 PERPENDICULAR CURB RAMP TYPE B PER WSDOT STD PLAN F-40.15-04
- 3 ACCESSIBLE PARKING STALL PER SPOKANE STD PLAN G-54
- 4 BIOFILTRATION POND, SEE STORMWATER MANAGEMENT PLANS
- 5 PROPOSED CONCRETE SIDEWALK PER SPOKANE STD PLAN F-102 AND WSDOT STD SPEC 8-14
- 6 CEMENT CONCRETE TRAFFIC CURB PER SPOKANE STD PLAN F-106 AND WSDOT STD SPEC 8-04
- 7 PARKING STALL WITH 4" THICK WHITE PAINT STRIPE PER WSDOT STD SPEC 8-22
- 8 COMPACTED GRAVEL PER LANDSCAPE PLANS
- 9 ADA PARKING SIGN PER SPOKANE STD PLAN G-80A AND G-54
- 10 LOADING DOCK
- 11 VAN ACCESSIBLE PARKING STALLS WITH ACCESS AISLE PER SPOKANE STD PLAN G-80A AND G-54
- 12 EIGHT (8) 6" TALL BY 12" DEEP CONCRETE STAIRS
- 13 CROSSWALK STRIPING PER SPOKANE STD PLAN G-51 AND WSDOT STD SPEC 8-22
- 14 RETAINING WALL, SEE GRADING PLAN FOR ELEVATIONS AND STRUCTURAL PLAN FOR DETAILS
- 15 CHAIN LINK FENCE PER WSDOT STD PLAN L-20.10-03 AND WSDOT STD SPEC 8-12
- 16 CHAIN LINK GATE PER WSDOT STD PLAN L-30.10-02 AND WSDOT STF SPEC 8-12
- 17 WHEEL STOP PER DETAIL SHEET C3.7
- 18 CONCRETE PADS FOR GENERATOR AND TRANSFORMERS PER DETAIL SHEET C3.7
- 19 SITE LIGHT PER ELECTRICAL PLANS

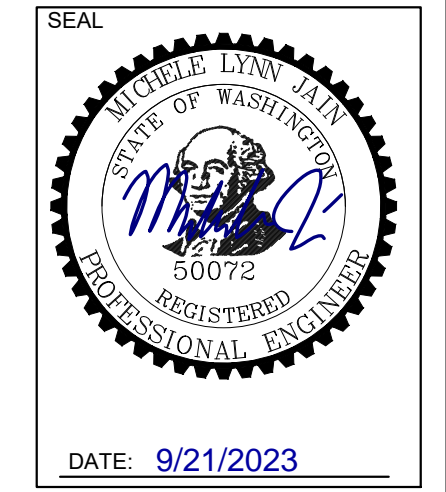
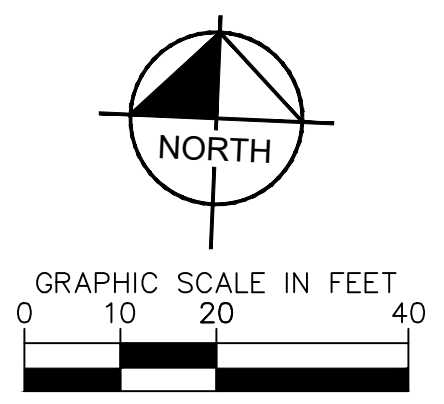
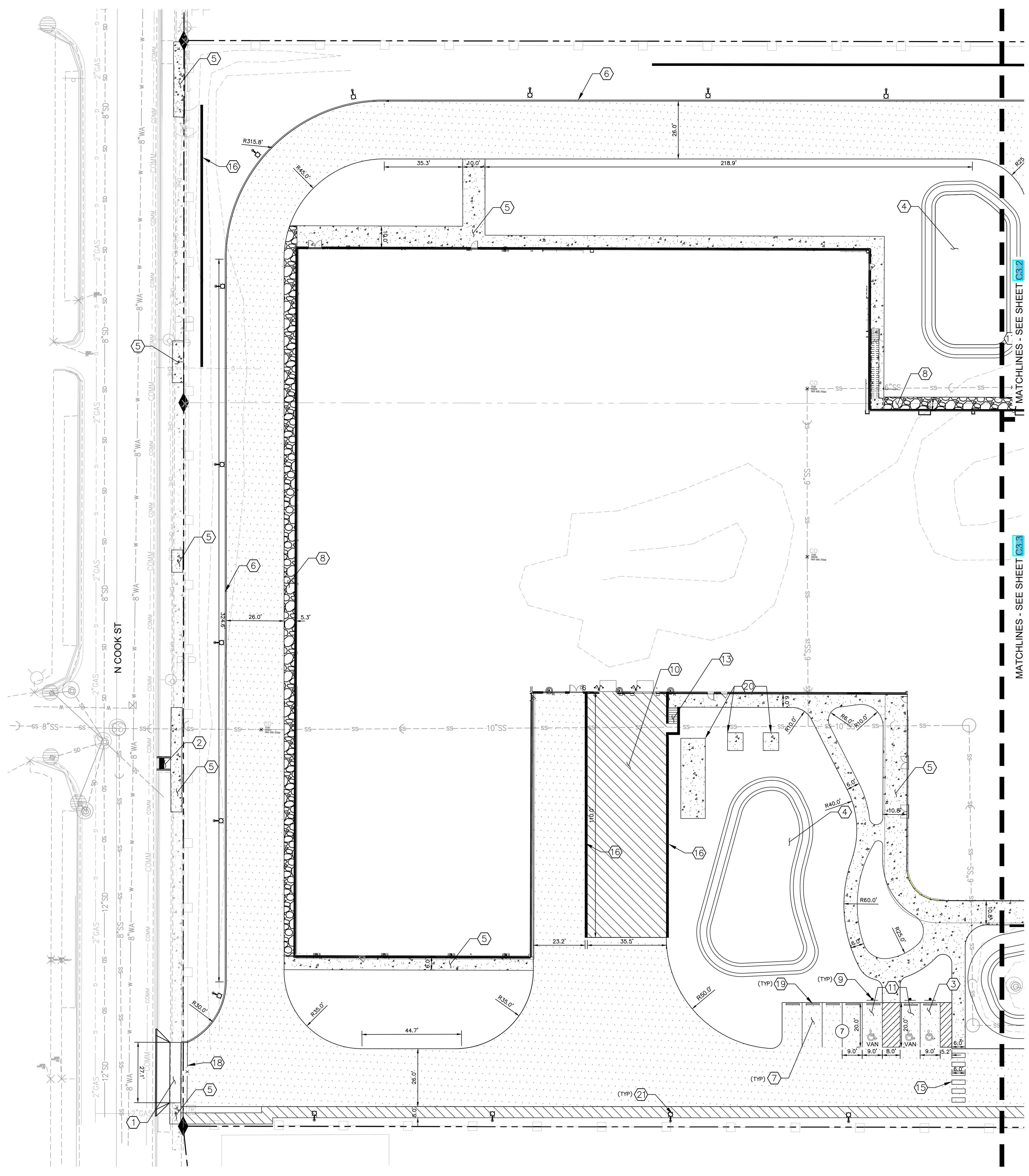
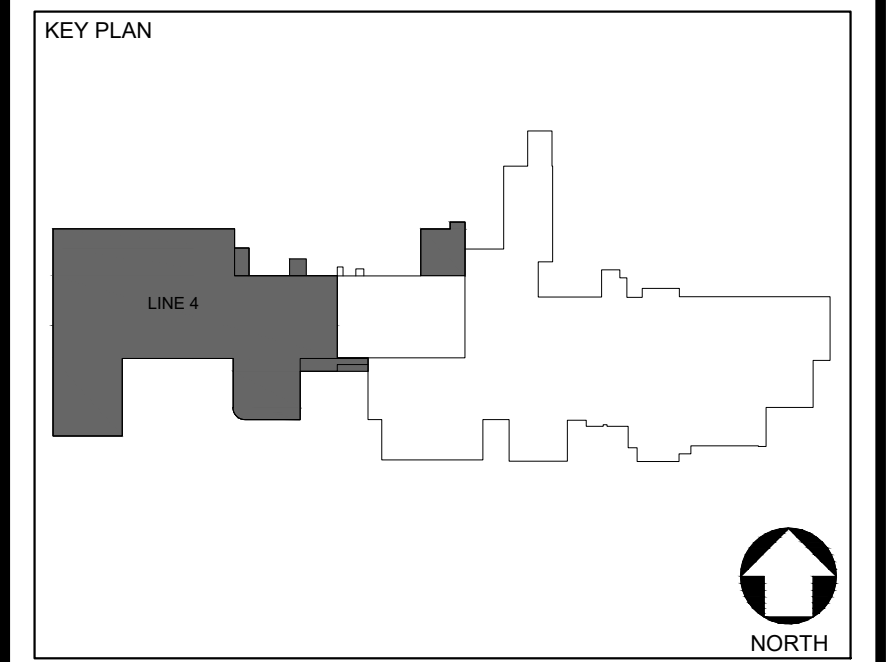

CONFIDENTIAL
 THE INFORMATION CONTAINED HEREIN MAY NOT BE USED OR REPRODUCED IN ANY MANNER WITHOUT WRITTEN PERMISSION OF INTEGRATED PROJECT SERVICES.

JUBILANT HOLLISTERSTIER
 3525 N REGAL ST., SPOKANE, WA 99207
JHS LINE 4 EXPANSION

SITE AND HORIZONTAL CONTROL PLAN

ENGINEER MLJ	ARCHITECT SHL	DESIGNER DHT	IPS PROJECT # CAD22610.02
DRAWN BY RST	REVIEWED BY JB	SCALE 1" = 20'	CADD FILE NAME

DRAWING NUMBER
C3.1



Integrated Project Services
Engineering
Design/Build
Compliance
Consulting

2200 POWEL STREET,
SUITE 470
EMERYVILLE,
CALIFORNIA 94608
415.748.8753 PHONE
www.ipsdb.com

IPS Professional Engineers and Architects, PC

REVISION	DATE	ISSUE	DESCRIPTION	BY
A	09-JUN-2023	BCD ISSUE		MLJ
B	19-JUL-2023	30% OWNER ISSUE		MLJ
C	21-SEP-2023	PERMIT ISSUE		MLJ

Kimley»Horn

1201 THIRD AVENUE, SUITE 2800
SEATTLE, WASHINGTON 98101

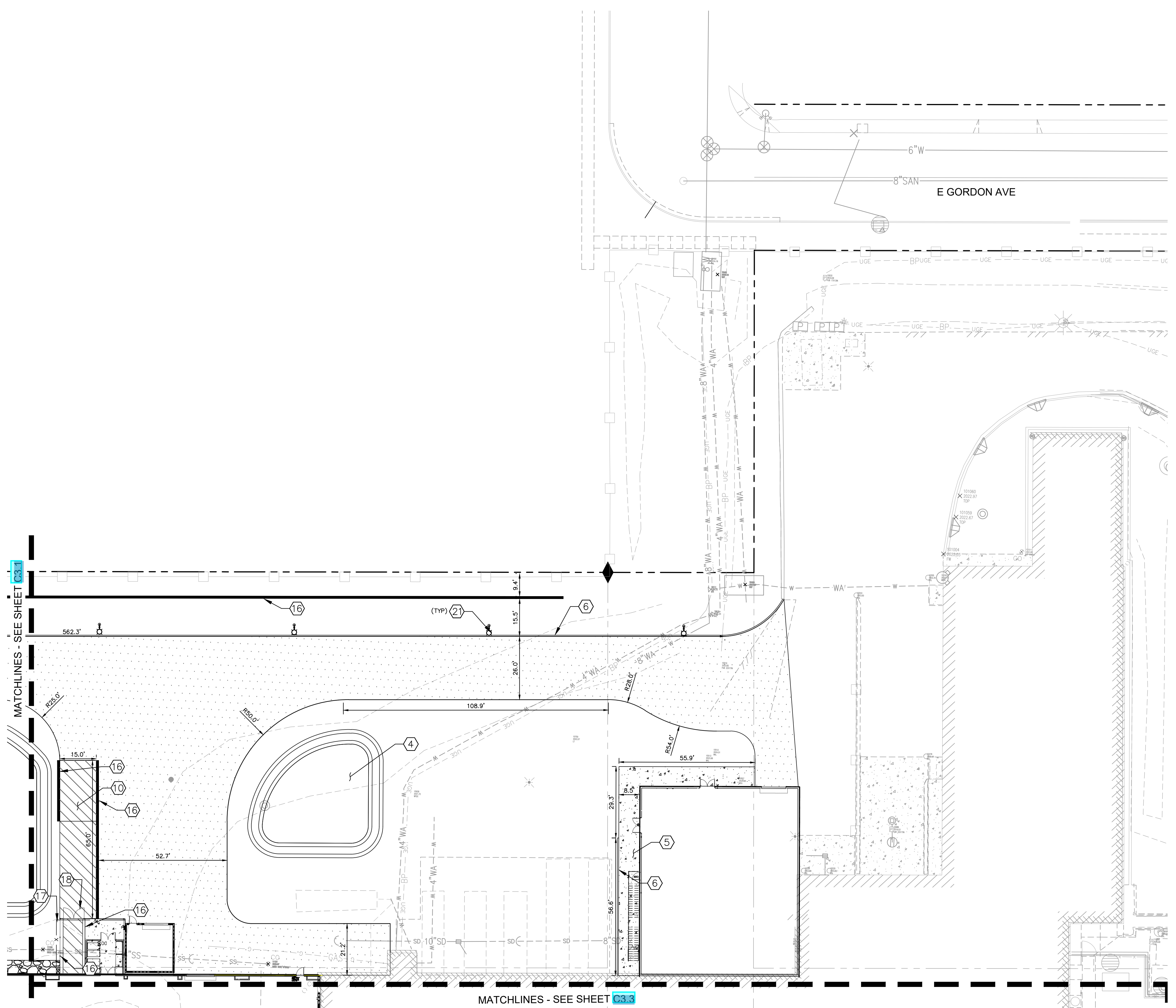
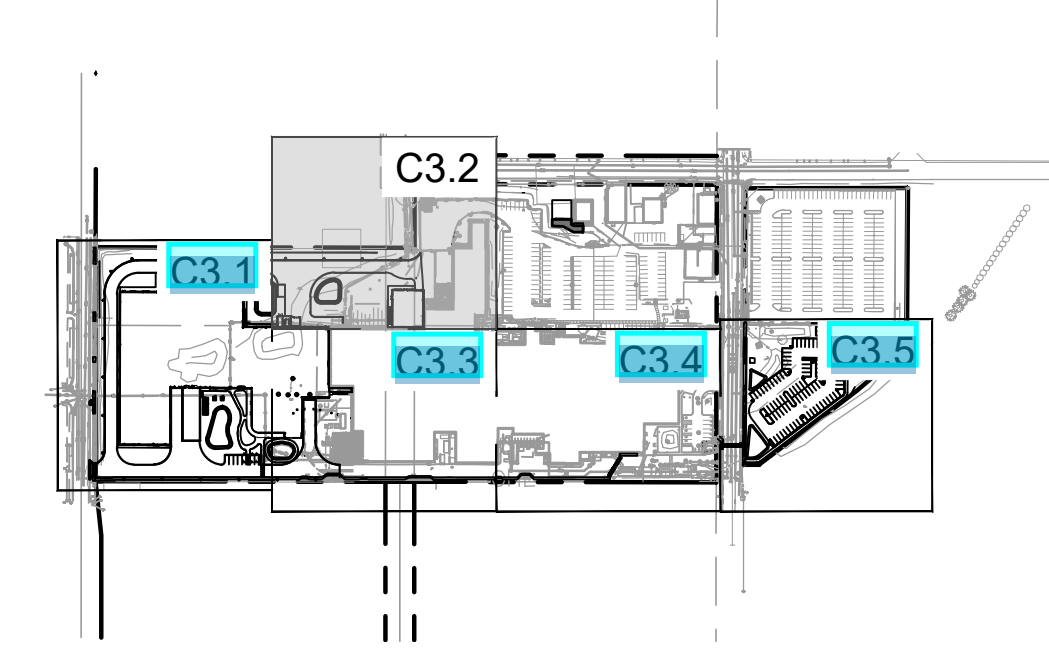

LEGEND

- PROPERTY LINE
- HEAVY DUTY ASPHALT PAVEMENT PER DETAIL SHEET C3.1
- HEAVY DUTY CONCRETE PAVEMENT PER DETAIL SHEET C3.1
- LIGHT DUTY ASPHALT PAVEMENT PER DETAIL SHEET C3.1
- CONCRETE WALKWAY PER DETAIL SHEET C3.1
- COMPACTED GRAVEL PER LANDSCAPE PLANS
- STORMWATER POND PER STORMWATER MANAGEMENT PLANS
- SITE/RETAINING WALL PER GRADING PLANS AND STRUCTURAL SHEETS
- PARKING STALL COUNT

CONSTRUCTION NOTES

- (4) BIOFILTRATION POND, SEE STORMWATER MANAGEMENT PLANS
- (5) PROPOSED CONCRETE SIDEWALK PER SPOKANE STD PLAN F-102 AND WSDOT STD SPEC 8-14
- (6) CEMENT CONCRETE TRAFFIC CURB PER SPOKANE STD PLAN F-106 AND WSDOT STD SPEC 8-04
- (10) LOADING DOCK
- (15) RETAINING WALL, SEE GRADING PLAN FOR ELEVATIONS AND STRUCTURAL PLAN FOR DETAILS
- (17) CHAIN LINK FENCE PER WSDOT STD PLAN L-20.10-03 AND WSDOT STD SPEC 8-12
- (18) CHAIN LINK GATE PER WSDOT STD PLAN L-30.10-02 AND WSDOT STF SPEC 8-12
- (21) SITE LIGHT PER ELECTRICAL PLANS

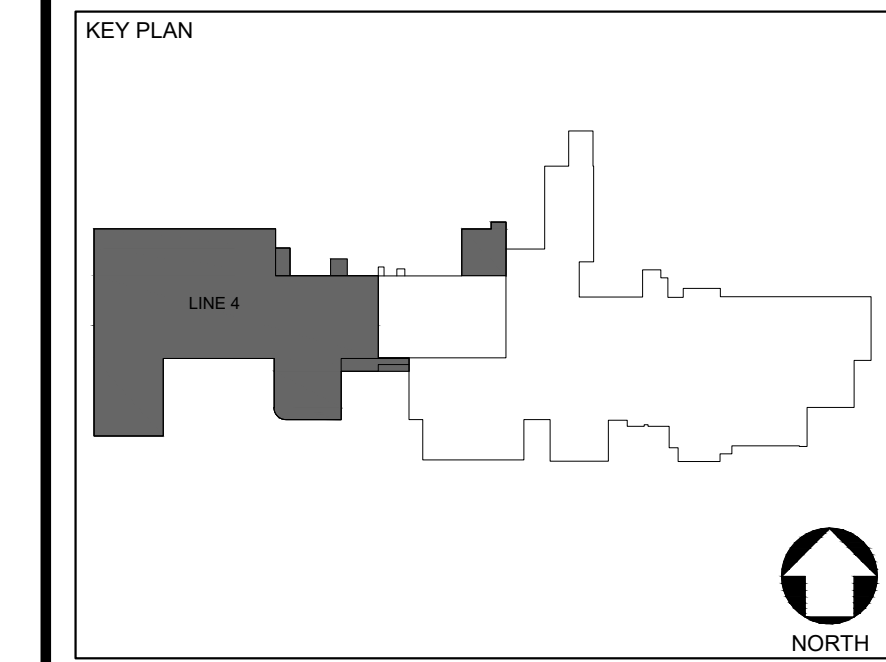

CONFIDENTIAL
THE INFORMATION CONTAINED HEREIN MAY NOT BE USED OR REPRODUCED IN ANY MANNER WITHOUT WRITTEN PERMISSION OF INTEGRATED PROJECT SERVICES.

CLIENT
JUBILANT HOLLISTERSTIER
3525 N REGAL ST., SPOKANE, WA 99207
JHS LINE 4 EXPANSION

DRAWING TITLE
SITE AND HORIZONTAL CONTROL PLAN

ENGINEER MLJ	ARCHITECT SHL	DESIGNER DHT	IPS PROJECT # CAD22610.02
DRAWN BY RST	REVIEWED BY JB	SCALE 1" = 20'	CADD FILE NAME

DRAWING NUMBER
C3.2

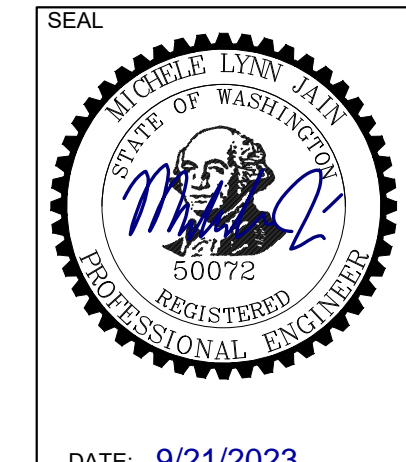
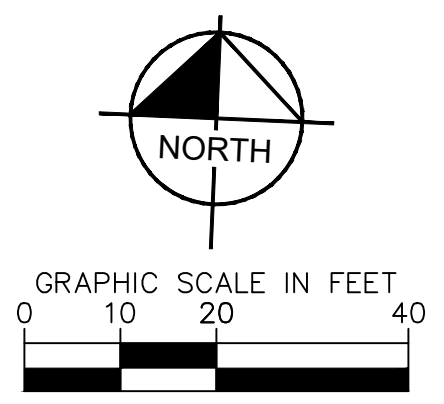

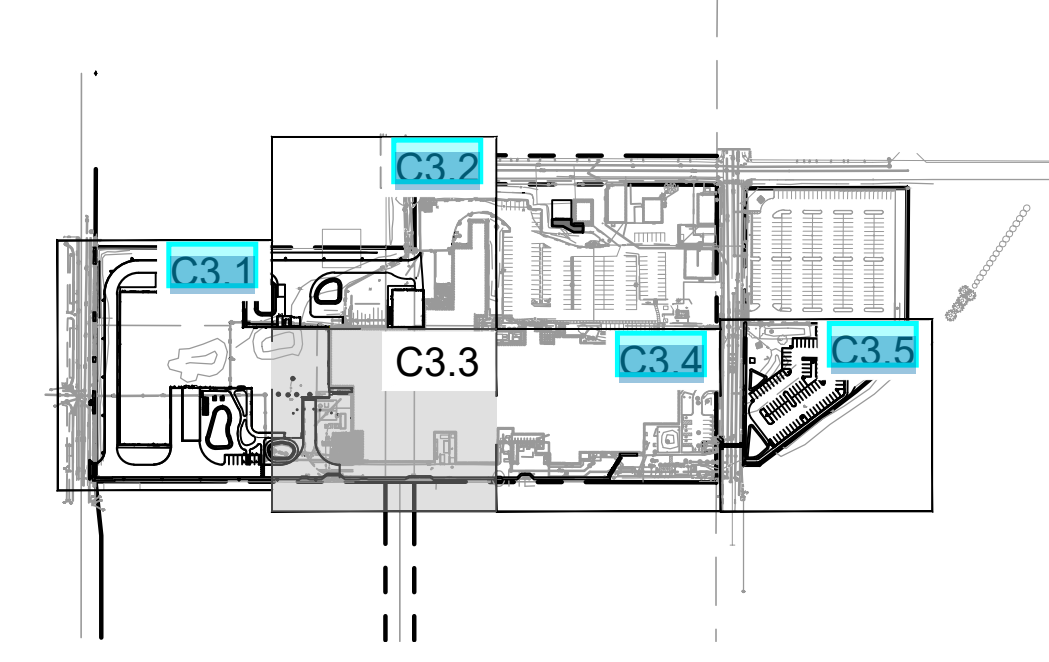
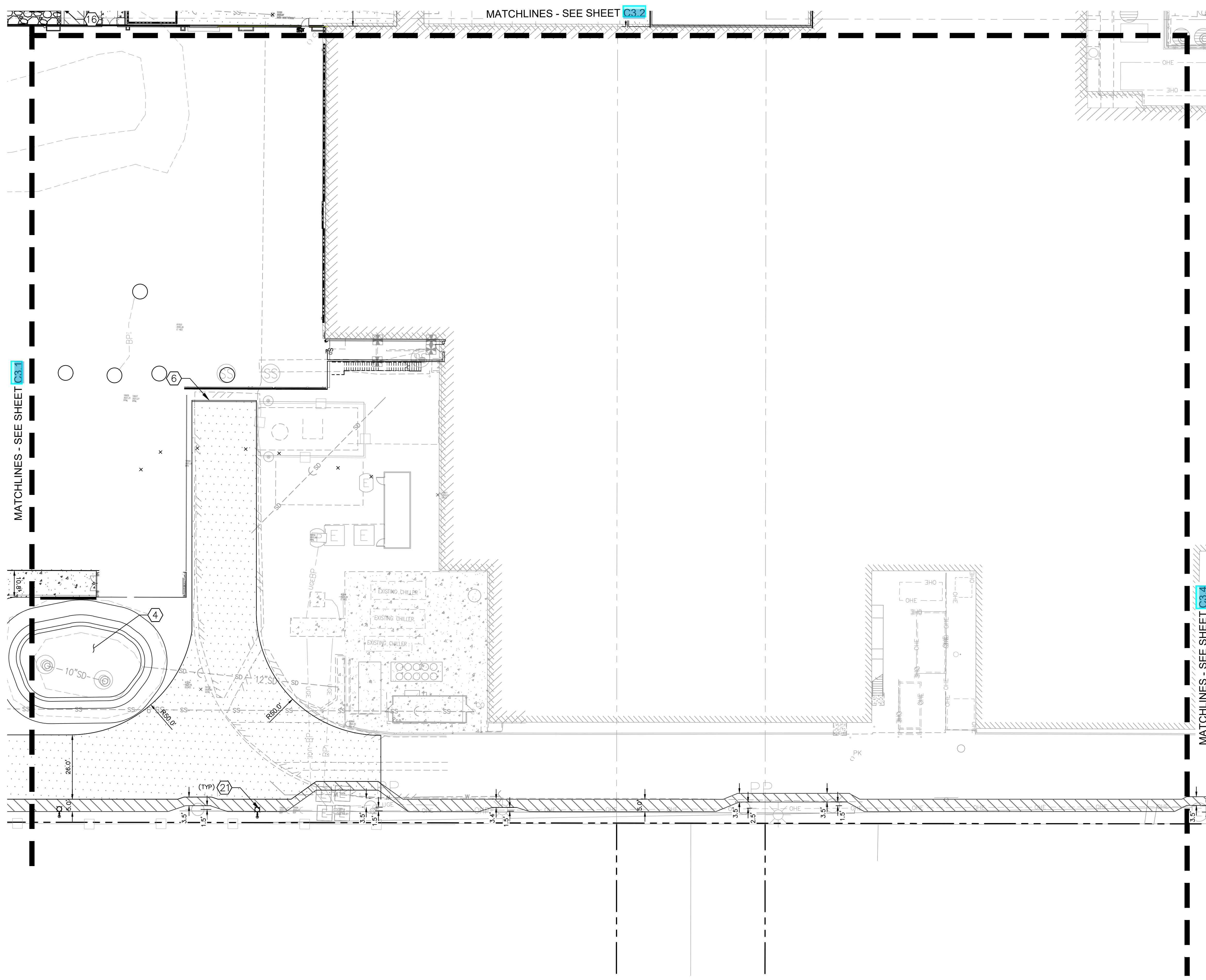

LEGEND

- PROPERTY LINE
- HEAVY DUTY ASPHALT PAVEMENT PER DETAIL SHEET C3.6
- HEAVY DUTY CONCRETE PAVEMENT PER DETAIL SHEET C3.6
- LIGHT DUTY ASPHALT PAVEMENT PER DETAIL SHEET C3.6
- CONCRETE WALKWAY PER DETAIL SHEET C3.6
- COMPACTED GRAVEL PER LANDSCAPE PLANS
- STORMWATER POND PER STORMWATER MANAGEMENT PLANS
- SITE/RETAINING WALL PER GRADING PLANS AND STRUCTURAL SHEETS
- PARKING STALL COUNT

- CONSTRUCTION NOTES**
- (4) BIOINFILTRATION POND, SEE STORMWATER MANAGEMENT PLANS
 - (6) CEMENT CONCRETE TRAFFIC CURB PER SPOKANE STD PLAN F-106 AND WSDOT STD SPEC 8-04
 - (19) RETAINING WALL, SEE GRADING PLAN FOR ELEVATIONS AND STRUCTURAL PLAN FOR DETAILS
 - (21) SITE LIGHT PER ELECTRICAL PLANS

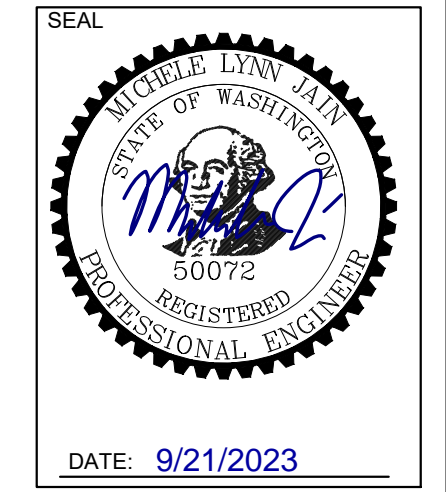
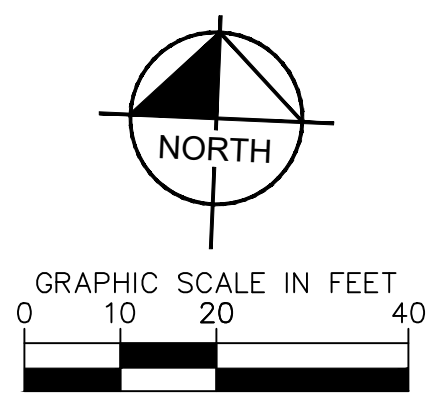

ips
Integrated Project Services
 Engineering Design/Build Compliance Consulting
 2200 POWEL STREET, SUITE 470
 EMERYVILLE, CALIFORNIA 94608
 415.748.8753 PHONE
 www.ipsdb.com
 IPS Professional Engineers and Architects, PC

REVISION	DATE	DESCRIPTION	BY
A	09-JUN-2023	RCD ISSUE	MLJ
B	19-JUL-2023	30% OWNER ISSUE	MLJ
C	21-SEP-2023	PERMIT ISSUE	MLJ

Kimley»Horn
 1201 THIRD AVENUE, SUITE 2800
 SEATTLE, WASHINGTON 98101

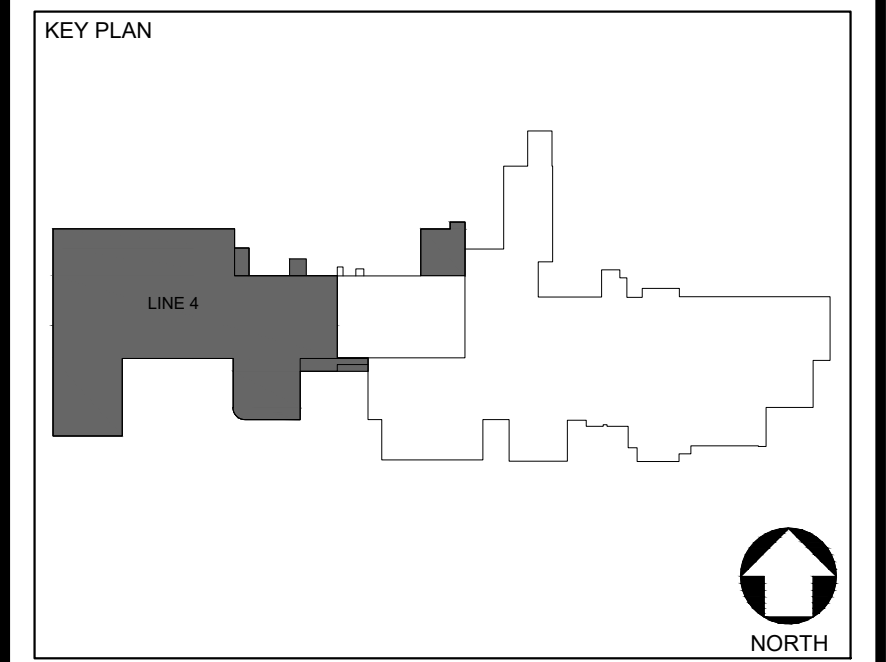

CONFIDENTIAL
 THE INFORMATION CONTAINED HEREIN MAY NOT BE USED OR REPRODUCED IN ANY MANNER WITHOUT WRITTEN PERMISSION OF INTEGRATED PROJECT SERVICES.

CLIENT

3525 N REGAL ST. SPOKANE, WA 99207
JHS LINE 4 EXPANSION

DRAWING TITLE

SITE AND HORIZONTAL CONTROL PLAN

ENGINEER	ARCHITECT	DESIGNER	IPS PROJECT #
MLJ	SHL	DHT	CAD22610.02
DRAWN BY	REVIEWED BY	SCALE	CADD FILE NAME
RST	JB	1" = 20'	

DRAWING NUMBER

C3.3

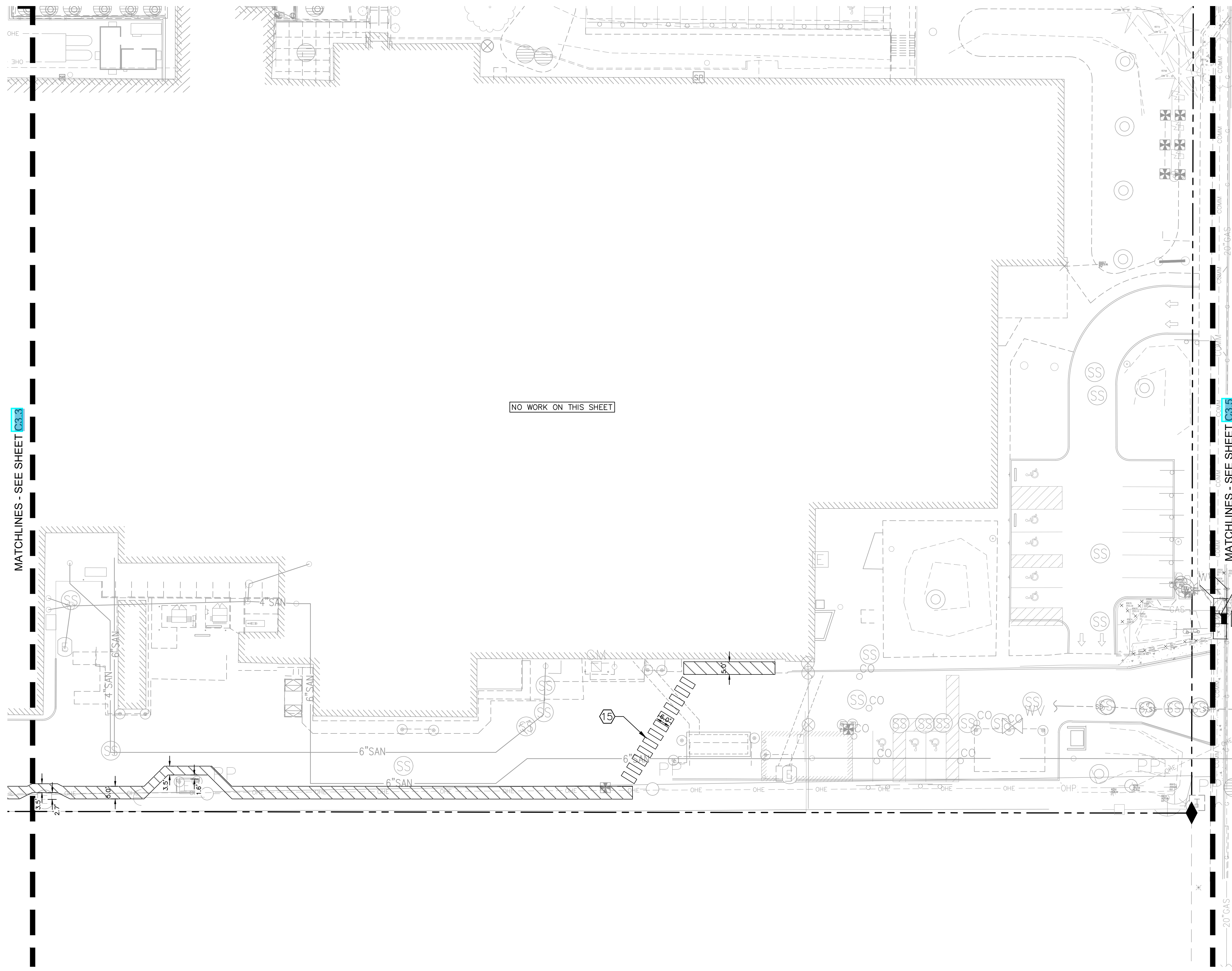

NO WORK ON THIS SHEET

MATCHLINES - SEE SHEET C3.3

MATCHLINES - SEE SHEET C3.5

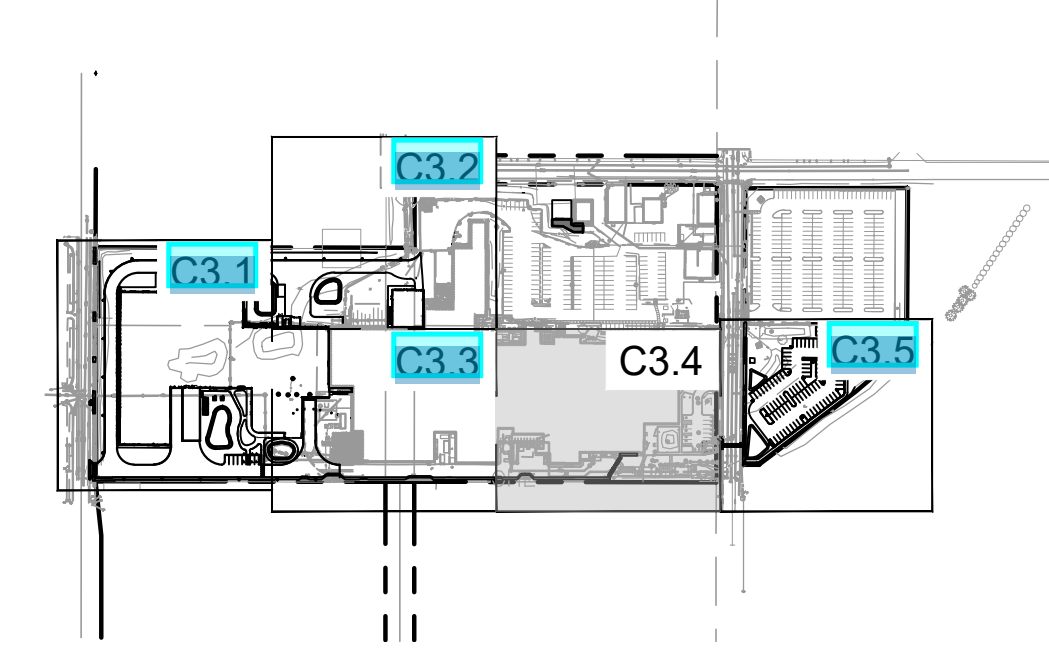

LEGEND

- PROPERTY LINE
- HEAVY DUTY ASPHALT PAVEMENT PER DETAIL SHEET C3.7
- HEAVY DUTY CONCRETE PAVEMENT PER DETAIL SHEET C3.7
- LIGHT DUTY ASPHALT PAVEMENT PER DETAIL SHEET C3.7
- CONCRETE WALKWAY PER DETAIL SHEET C3.6
- COMPACTED GRAVEL PER LANDSCAPE PLANS
- STORMWATER POND PER STORMWATER MANAGEMENT PLANS
- SITE/RETAINING WALL PER GRADING PLANS AND STRUCTURAL SHEETS
- PARKING STALL COUNT

CONSTRUCTION NOTES

- 15 CROSSWALK STRIPING PER SPOKANE STD PLAN G-51 AND WSDOT STD SPEC 8-22

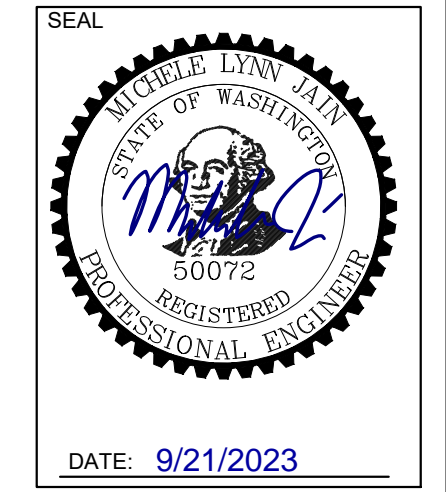
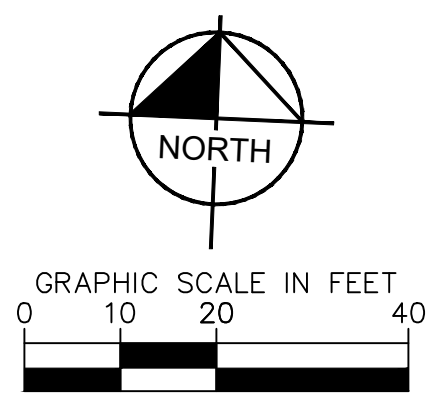

ips
Integrated Project Services
 Engineering Design/Build Compliance Consulting
 2200 POWEL STREET, SUITE 470
 EMERYVILLE, CALIFORNIA 94608
 415.748.8753 PHONE
 www.ipsdb.com
 IPS Professional Engineers and Architects, PC

REVISION	DATE	ISSUE	DESCRIPTION	BY
A	09-JUN-2023	BCD ISSUE		MLJ
B	19-JUL-2023	30% OWNER ISSUE		MLJ
C	21-SEP-2023	PERMIT ISSUE		MLJ

Kimley»Horn
 1201 THIRD AVENUE, SUITE 2800
 SEATTLE, WASHINGTON 98101

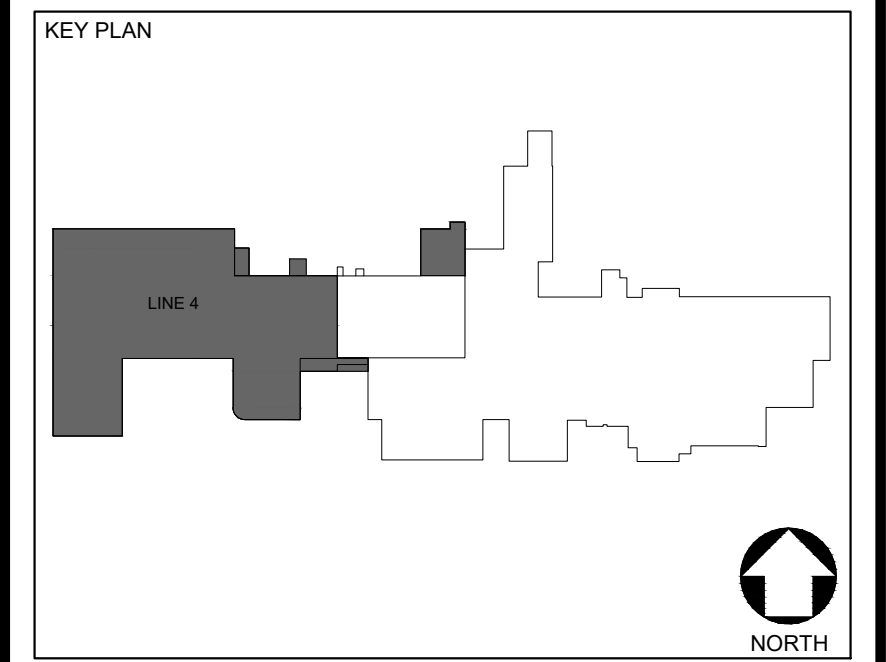

CONFIDENTIAL
 THE INFORMATION CONTAINED HEREIN MAY NOT BE USED OR REPRODUCED IN ANY MANNER WITHOUT WRITTEN PERMISSION OF INTEGRATED PROJECT SERVICES.

CLIENT

 3525 N REGAL ST., SPOKANE, WA 99207
JHS LINE 4 EXPANSION

DRAWING TITLE
SITE AND HORIZONTAL CONTROL PLAN

ENGINEER MLJ	ARCHITECT SHL	DESIGNER DHT	IPS PROJECT # CAD22610.02
DRAWN BY RST	REVIEWED BY JB	SCALE 1" = 20'	CADD FILE NAME

DRAWING NUMBER
C3.4

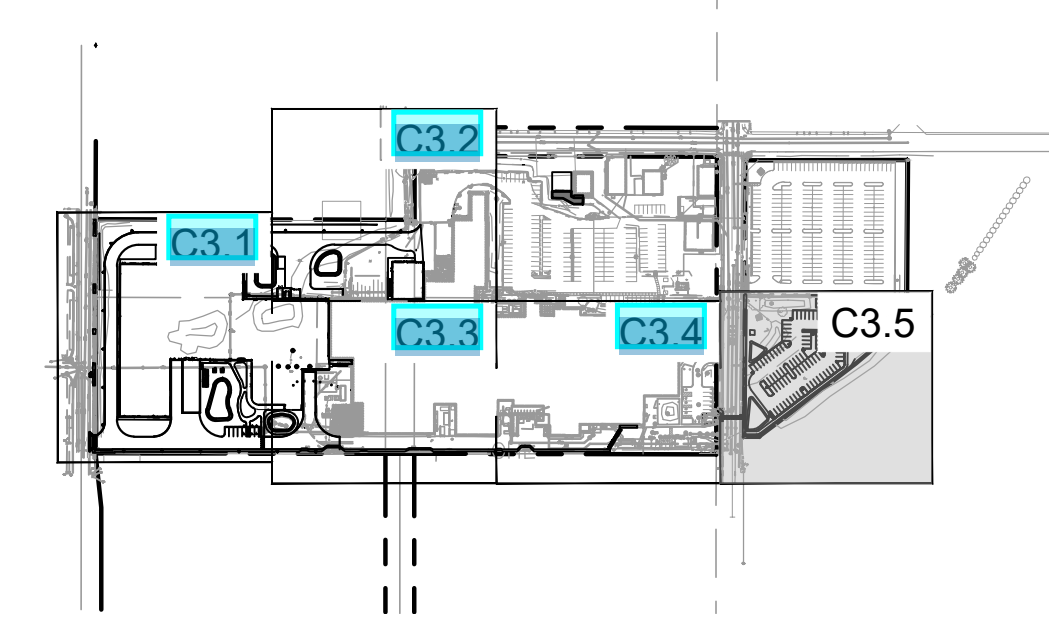
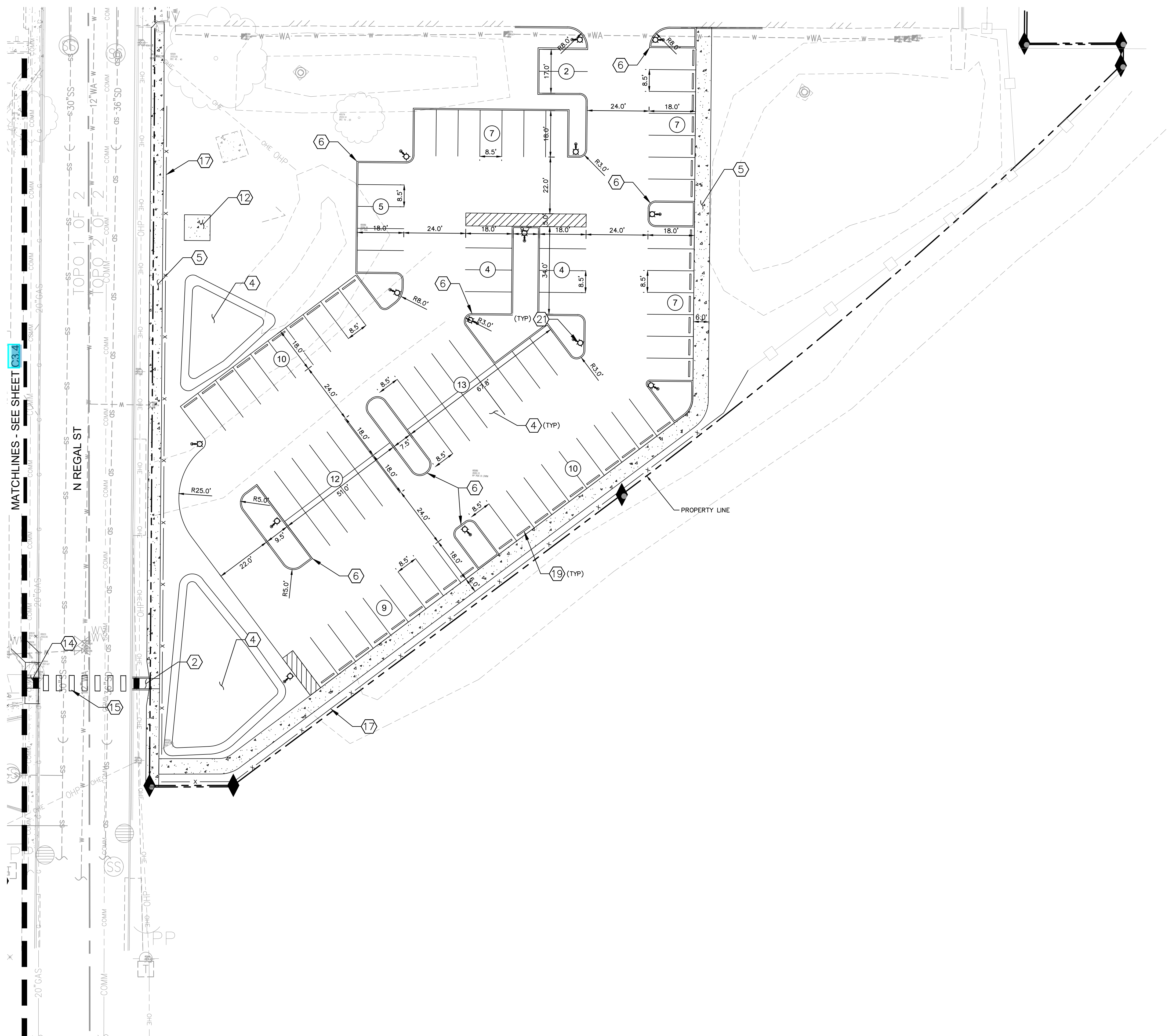

LEGEND

	PROPERTY LINE
	HEAVY DUTY ASPHALT PAVEMENT PER DETAIL SHEET C3.1
	HEAVY DUTY CONCRETE PAVEMENT PER DETAIL SHEET C3.1
	LIGHT DUTY ASPHALT PAVEMENT PER DETAIL SHEET C3.1
	CONCRETE WALKWAY PER DETAIL SHEET C3.1
	COMPACTED GRAVEL PER LANDSCAPE PLANS
	STORMWATER POND PER STORMWATER MANAGEMENT PLANS
	SITE/RETAINING WALL PER GRADING PLANS AND STRUCTURAL SHEETS
	PARKING STALL COUNT

- CONSTRUCTION NOTES**
- ② PERPENDICULAR CURB RAMP TYPE B PER WSDOT STD PLAN F-40.15-04
 - ④ BIOINFILTRATION POND, SEE STORMWATER MANAGEMENT PLANS
 - ⑤ PROPOSED CONCRETE SIDEWALK PER SPOKANE STD PLAN F-102 AND WSDOT STD SPEC 8-14
 - ⑥ CEMENT CONCRETE TRAFFIC CURB PER SPOKANE STD PLAN F-106 AND WSDOT STD SPEC 8-04
 - ⑫ 10'X10' 4" THICK CONCRETE PAD FOR FUTURE PV SWITCHBOARD
 - ⑭ PARALLEL CURB RAMP PER WSDOT DTD PLAN F-40.12.03
 - ⑮ CROSSWALK STRIPING PER SPOKANE STD PLAN G-51 AND WSDOT STD SPEC 8-22
 - ⑰ CHAIN LINK FENCE PER WSDOT STD PLAN L-20.10-03 AND WSDOT STD SPEC 8-12
 - ⑲ WHEEL STOP PER DETAIL SHEET C3.3
 - ⑳ SITE LIGHT PER ELECTRICAL PLANS

ips
Integrated Project Services
 Engineering Design/Build Compliance Consulting
 2200 POWEL STREET, SUITE 470
 EMERYVILLE, CALIFORNIA 94608
 415.748.8753 PHONE
 www.ipsdb.com
 IPS Professional Engineers and Architects, PC

REVISION	DATE	ISSUE	DESCRIPTION	BY
A	09-JUN-2023	BCD ISSUE		MLJ
B	19-JUL-2023	30% OWNER ISSUE		MLJ
C	21-SEP-2023	PERMIT ISSUE		MLJ

Kimley»Horn
 1201 THIRD AVENUE, SUITE 2800
 SEATTLE, WASHINGTON 98101

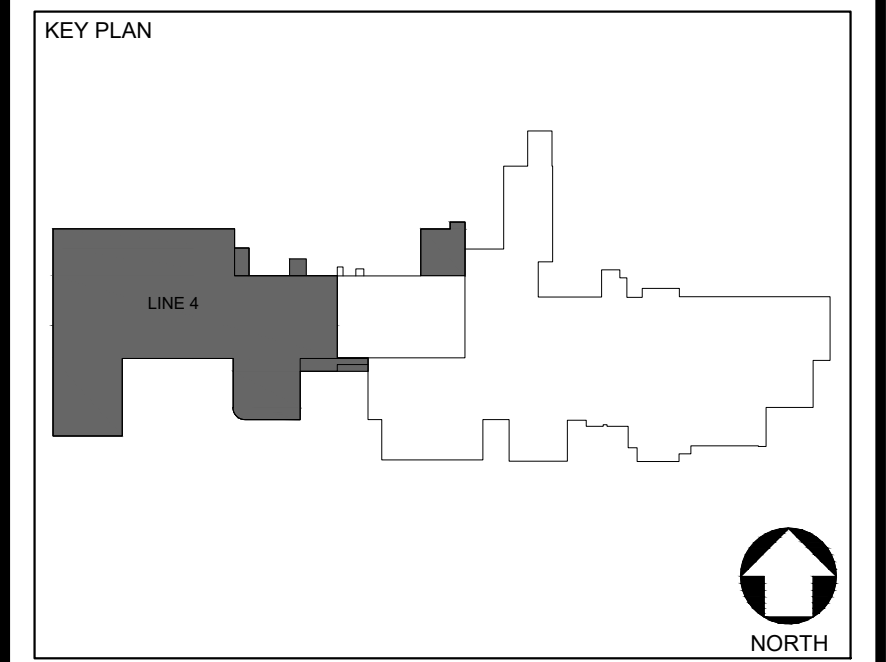

CONFIDENTIAL
 THE INFORMATION CONTAINED HEREIN MAY NOT BE USED OR REPRODUCED IN ANY MANNER WITHOUT WRITTEN PERMISSION OF INTEGRATED PROJECT SERVICES.

CLIENT

JUBILANT HOLLISTERSTIER
 3525 N REGAL ST., SPOKANE, WA 99207
JHS LINE 4 EXPANSION

DRAWING TITLE

SITE AND HORIZONTAL CONTROL PLAN

ENGINEER MLJ	ARCHITECT SHL	DESIGNER DHT	IPS PROJECT # CAD22610.02
DRAWN BY RST	REVIEWED BY JB	SCALE 1" = 20'	CADD FILE NAME

DRAWING NUMBER

C3.5

