

**State Environmental Policy Act (SEPA)
ENVIRONMENTAL CHECKLIST**

File No. _____

PLEASE READ CAREFULLY BEFORE COMPLETING THE CHECKLIST!

Purpose of Checklist:

The State Environmental Policy Act (SEPA) chapter 43.21C RCW, requires all governmental agencies to consider the environmental impacts of a proposal before making decisions. An Environmental Impact Statement (EIS) must be prepared for all proposals with probable significant adverse impacts on the quality of the environment. The purpose of this checklist is to provide information to help you and the agency identify impacts from your proposal (and to reduce or avoid impacts from the proposal, if it can be done) and to help the agency decide whether an EIS is required.

Instructions for Applicants:

This environmental checklist asks you to describe some basic information about your proposal. Governmental agencies use this checklist to determine whether the environmental impacts of your proposal are significant, requiring preparation of an EIS. Answer the questions briefly, with the most precise information known, or give the best description you can.

You must answer each question accurately and carefully, to the best of your knowledge. In most cases, you should be able to answer the questions from your own observations or project plans without the need to hire experts. If you really do not know the answer, or if a question does not apply to your proposal, write "do not know" or "does not apply." Complete answers to the questions now may avoid unnecessary delays later.

Some questions ask about governmental regulations, such as zoning, shoreline, and landmark designations. Answer these questions if you can. If you have problems, the governmental agencies can assist you.

The checklist questions apply to all parts of your proposal, even if you plan to do them over a period of time or on different parcels of land. Attach any additional information that will describe your proposal or its environmental effects. The agency to which you submit this checklist may ask you to explain your answers or provide additional information reasonably related to determining if there may be significant adverse impact.

Use of checklist for nonproject proposals:

Complete this checklist for nonproject proposals, even though questions may be answered "*does not apply.*"

IN ADDITION, complete the SUPPLEMENTAL SHEET FOR NONPROJECT ACTIONS (Part D).

For nonproject actions, the references in the checklist to the words "project," "applicant," and "property or site" should be read as "proposal," "proposer," and "affected geographic area," respectively.

A. BACKGROUND

1. Name of proposed project: _____

2. Applicant: _____

3. Address: _____

City/State/Zip: _____ Phone: _____

Agent or Primary Contact: _____

Address: _____

City/State/Zip: _____ Phone: _____

Location of Project: _____

Address: _____

Section: _____ Quarter: _____ Township: _____ Range: _____

Tax Parcel Number(s) _____

4. Date checklist prepared: _____

5. Agency requesting checklist: _____

6. Proposed timing or schedule (including phasing, if applicable): _____

7. a. Do you have any plans for future additions, expansion, or further activity related to or connected with this proposal? If yes, explain. _____

b. Do you own or have options on land nearby or adjacent to this proposal? If yes, explain. _____

8. List any environmental information you know about that has been prepared, or will be prepared, directly related to this proposal. _____

9. Do you know whether applications are pending for governmental approvals of other proposals directly affecting the property covered by your proposal? If yes, explain. _____

10. List any government approvals or permits that will be needed for your proposal, if known. _____

11. Give brief, complete description of your proposal, including the proposed uses and the size of the project and site. There are several questions later in this checklist that ask you to describe certain aspects of your proposal. You do not need to repeat those answers on this page. _____

12. Location of the proposal: Give sufficient information for a person to understand the precise location of your proposed project, including a street address, if any, and section, township and range, if known. If a proposal would occur over a range of area, provide the range or boundaries of the site(s). Provide a legal description, site plan, vicinity map, and topographic map, if reasonably available. While you should submit any plans required by the agency, you are not required to duplicate maps or detailed plans submitted with any permit application related to this checklist. _____

13. Does the proposed action lie within the Aquifer Sensitive Area (ASA)? The General Sewer Service Area? The Priority Sewer Service Area? The City of Spokane? (See: Spokane County's ASA Overlay Zone Atlas for boundaries.) _____

14. The following questions supplement Part A.

a. Critical Aquifer Recharge Area (CARA) / Aquifer Sensitive Area (ASA)

(1) Describe any systems, other than those designed for the disposal of sanitary waste installed for the purpose of discharging fluids below the ground surface (includes systems such as those for the disposal of stormwater or drainage from floor drains). Describe the type of system, the amount of material to be disposed of through the system and the types of material likely to be disposed of (including materials which may enter the system inadvertently through spills or as a result of firefighting activities). _____

(2) Will any chemicals (especially organic solvents or petroleum fuels) be stored in aboveground or underground storage tanks? If so, what types and quantities of material will be stored? _____

(3) What protective measures will be taken to insure that leaks or spills of any chemicals stored or used on site will not be allowed to percolate to groundwater. This includes measures to keep chemicals out of disposal systems. _____

(4) Will any chemicals be stored, handled or used on the site in a location where a spill or leak will drain to surface or groundwater or to a stormwater disposal system discharging to surface or groundwater? _____

b. Stormwater

(1) What are the depths on the site to groundwater and to bedrock (if known)? _____

(2) Will stormwater be discharged into the ground? If so, describe any potential impacts. _____

B. ENVIRONMENTAL ELEMENTS

1. Earth

a. General description of the site (check one):

- Flat Rolling Hilly Steep slopes Mountainous

Other: _____

b. What is the steepest slope on the site (approximate percent slope)? _____

c. What general types of soils are found on the site (for example, clay, sand, gravel, peat, muck)? If you know the classification of agricultural soils, specify them and note any agricultural land of long-term commercial significance and whether the proposal results in removing any of these soils. _____

d. Are there surface indications or history of unstable soils in the immediate vicinity? If so, describe. _____

e. Describe the purpose, type, total area, and approximate quantities and total affected area of any filling, excavation, and grading proposed. Indicate source of fill: _____

f. Could erosion occur as a result of clearing, construction, or use? If so, generally describe. _____

g. About what percent of the site will be covered with impervious surfaces after project construction (for example, asphalt, or buildings)? _____

h. Proposed measures to reduce or control erosion or other impacts to the earth, if any: _____

2. Air

a. What type of emissions to the air would result from the proposal during construction, operation, and maintenance when the project is completed? If any, generally describe and give approximate quantities if known. _____

b. Are there any off-site sources of emissions or odor that may affect your proposal? If so, generally describe. _____

- c. Proposed measures to reduce or control emissions or other impacts to air, if any: _____
- _____
- _____
- _____
- _____

3. Water

a. SURFACE WATER:

- (1) Is there any surface water body on or in the immediate vicinity of the site (including year-round and seasonal streams, saltwater, lakes, ponds, wetlands)? If yes, describe type and provide names. If appropriate, state what stream or river it flows into. _____

- (2) Will the project require any work over, in, or adjacent to (within 200 feet) the described waters? If yes, please describe and attach available plans. _____

- (3) Estimate the amount of fill and dredge material that would be placed in or removed from the surface water or wetlands and indicate the area of the site that would be affected. Indicate the source of fill material. _____

- (4) Will the proposal require surface water withdrawals or diversions? If yes, give general description, purpose, and approximate quantities if known. _____

(5) Does the proposal lie within a 100-year floodplain? If so, note location on the site plan. _____

(6) Does the proposal involve any discharge of waste materials to surface waters? If so, describe the type of waste and anticipated volume of discharge. _____

b. GROUNDWATER:

(1) Will groundwater be withdrawn from a well for drinking water or other purposes? If so, give a general description of the well, proposed uses and approximate quantities withdrawn from the well. Will water be discharged to groundwater? Give general description, purpose, and approximate quantities if known. _____

(2) Describe waste material that will be discharged into the ground from septic tanks or other sources, if any (for example: Domestic sewage; industrial, containing the following chemicals...; agricultural; etc.). Describe the general size of the system, the number of such systems, the number of houses to be served (if applicable), or the number of animals or humans the system(s) are expected to serve. _____

c. WATER RUNOFF (INCLUDING STORMWATER):

(1) Describe the source of runoff (including stormwater) and method of collection and disposal if any (include quantities, if known). Where will this water flow? Will this water flow into other waters? If so, describe. _____

(2) Could waste materials enter ground or surface waters? If so, generally describe. _____

(3) Does the proposal alter or otherwise affect drainage patterns in the vicinity of the site? If so, describe. _____

d. PROPOSED MEASURES to reduce or control surface, ground, and runoff water, and drainage patten impacts, if any. _____

4. Plants

a. Check the type of vegetation found on the site:

Deciduous tree: alder maple aspen

Other: _____

Evergreen tree: fir cedar pine

Other: _____

Shrubs Grass Pasture Crop or grain

Orchards, vineyards or other permanent crops

Wet soil plants: cattail buttercup bullrush skunk cabbage

Other: _____

Water plants: water lily eelgrass milfoil

Other: _____

Other types of vegetation: _____

b. What kind and amount of vegetation will be removed or altered? _____

c. List threatened and endangered species known to be on or near the site. _____

d. Proposed landscaping, use of native plants, or other measures to preserve or enhance vegetation on the site, if any: _____

e. List all noxious weeds and invasive species known to be on or near the site. _____

5. Animals

a. Check and List any birds and other animals which have been observed on or near the site or are known to be on or near the site:

Birds: hawk heron eagle songbirds

Other: _____

Mammals: deer bear elk beaver

Other: _____

Fish: bass salmon trout herring shellfish

Other: _____

Other (not listed in above categories): _____

b. List any threatened or endangered animal species known to be on or near the site.

c. Is the site part of a migration route? If so, explain. _____

d. Proposed measures to preserve or enhance wildlife, if any: _____

- e. List any invasive animal species known to be on or near the site. _____

6. Energy and natural resources

- a. What kinds of energy (electric, natural gas, oil, wood stove, solar) will be used to meet the completed project's energy needs? Describe whether it will be used for heating, manufacturing, etc.

- b. Would your project affect the potential use of solar energy by adjacent properties? If so, generally describe. _____

- c. What kinds of energy conservation features are included in the plans of this proposal? List other proposed measures to reduce or control energy impacts, if any: _____

7. Environmental health

- a. Are there any environmental health hazards, including exposure to toxic chemicals, risk of fire and explosion, spill, or hazardous waste that could occur as a result of this proposal? If so, describe. _

(1) Describe any known or possible contamination at the site from present or past uses. _____

(2) Describe existing hazardous chemicals/conditions that might affect project development and design. This includes underground hazardous liquid and gas transmission pipelines located within the project area and in the vicinity. _____

(3) Describe any toxic or hazardous chemicals/conditions that might be stored, used, or produced during the project's development or construction, or at any time during the operating life of the project. _____

(4) Describe special emergency services that might be required. _____

(5) Proposed measures to reduce or control environmental health hazards, if any:

b. NOISE:

(1) What types of noise exist in the area which may affect your project (for example: traffic, equipment, operation, other)? _____

(2) What types and levels of noise would be created by or associated with the project on a short-term or a long-term basis (for example: traffic, construction, operation, other)? Indicate what hours noise would come from the site. _____

(3) Proposed measure to reduce or control noise impacts, if any: _____

8. Land and shoreline use

a. What is the current use of the site and adjacent properties? Will the proposal affect current land uses on nearby or adjacent properties? If so, describe. _____

b. Has the project site been used as working farmlands or working forest lands? If so, describe. How much agricultural or forest land of long-term commercial significance will be converted to other uses as a result of the proposal, if any? If resource lands have not been designated, how many acres in farmland or forest land tax status will be converted to nonfarm or nonforest use? _____

1) Will the proposal affect or be affected by surrounding working farm or forest land normal business operations, such as oversize equipment access, the application of pesticides, tilling, and harvesting? If so, how: _____

c. Describe any structures on the site. _____

d. Will any structures be demolished? If so, which? _____

e. What is the current zoning classification of the site? _____

f. What is the current comprehensive plan designation of the site? _____

g. If applicable, what is the current shoreline master program designation of the site? _____

h. Has any part of the site been classified as a critical area by the city or the county? If so, specify. ___

i. Approximately how many people would reside or work in the completed project? _____

j. Approximately how many people would the completed project displace? _____

k. Proposed measures to avoid or reduce displacement impacts, if any: _____

l. Proposed measures to ensure the proposal is compatible with existing and projected land uses and plans, if any: _____

m. Proposed measures to ensure the proposal is compatible with nearby agricultural and forest lands of long-term commercial significance, if any: _____

9. Housing

a. Approximately how many units would be provided, if any? Indicate whether high, middle, or low-income housing. _____

b. Approximately how many units, if any, would be eliminated? Indicate whether high-, middle- or low-income housing. _____

c. Proposed measures to reduce or control housing impacts, if any: _____

10. Aesthetics

a. What is the tallest height of any proposed structure(s), not including antennas; what is the principal exterior building material(s) proposed? _____

b. What views in the immediate vicinity would be altered or obstructed? _____

c. Proposed measures to reduce or control aesthetic impacts, if any: _____

11. Light and Glare

- a. What type of light or glare will the proposal produce? What time of day would it mainly occur? _____

- b. Could light or glare from the finished project be a safety hazard or interfere with views? _____

- c. What existing off-site sources of light or glare may affect your proposal? _____

- d. Proposed measures to reduce or control light and glare impacts, if any: _____

12. Recreation

- a. What designated and informal recreational opportunities are in the immediate vicinity? _____

- b. Would the proposed project displace any existing recreational uses? If so, describe. _____

- c. Proposed measures to reduce or control impacts on recreation, including recreation opportunities to be provided by the project or applicant, if any: _____

13. Historic and cultural preservation

a. Are there any buildings, structures, or sites, located on or near the sited that are over 45 years old listed in or eligible for listing in national, state, or local preservation registers located on or near the site? If so, specifically describe. _____

b. Are there any landmarks, features, or other evidence of Indian or historic use or occupation? This may include human burials or old cemeteries. Are there any material evidence, artifacts, or areas of cultural importance on or near the site? Please list any professional studies conducted at the site to identify such resources. _____

c. Describe the methods used to assess the potential impacts to cultural and historic resources on or near the project site. Examples include consultation with tribes and the department of archaeology and historic preservation, archaeological surveys, historic maps, GIS data, etc. _____

d. Proposed measures to avoid, minimize, or compensate for loss, changes to, and disturbance to resources. Please include plans for the above and any permits that may be required _____

14. Transportation

a. Identify public streets and highways serving the site or affected geographic area and describe proposed access to the existing street system. Show on site plans, if any. _____

b. Is site or affected geographic area currently served by public transit? If so, generally describe. If not, what is the approximate distance to the nearest transit stop _____

c. How many additional parking spaces would the completed project or non-project proposal have? How many would the project or proposal eliminate? _____

d. Will the proposal require any new or improvements to existing roads, streets, pedestrian, bicycle or state transportation facilities, not including driveways? If so, generally describe (indicate whether public or private). _____

e. Will the project or proposal use (or occur in the immediate vicinity of) water, rail or air transportation? If so, generally describe. _____

f. How many vehicular trips per day would be generated by the completed project or proposal? If known, indicate when peak volumes would occur and what percentage of the volume would be trucks (such as commercial and non-passenger vehicles). What data or transportation models were used to make these estimates? _____

(Note: to assist in review and if known, indicate vehicle trips during PM peak, AM Peak, and Weekday (24 hours).)

g. Will the proposal interfere with, affect or be affected by the movement of agricultural and forest products on roads or streets in the area? If so, general describe. _____

h. Proposed measures to reduce or control transportation impacts, if any: _____

15. Public services

a. Would the project result in an increased need for public services (for example: fire protection, police protection, public transit, health care, schools, other)? If so, generally describe. _____

b. Proposed measures to reduce or control direct impacts on public services, if any: _____

16. Utilities

a. Check utilities currently available at the site:

- electricity
- natural gas
- water
- refuse service
- telephone
- sanitary sewer
- septic system

Other: _____

b. Describe the utilities that are proposed for the project, the utility providing the service, and the general construction activities on the site or in the immediate vicinity which might be needed: _____

C. SIGNATURE

I, the undersigned, swear under penalty of perjury that the above responses are made truthfully and to the best of my knowledge. I also understand that, should there be any willful misrepresentation or willful lack of full disclosure on my part, the *agency* must withdraw any determination of Nonsignificance that it might issue in reliance upon this checklist.

Date: _____ Signature: _____

Please Print or Type:

Proponent: _____ Address: _____

Phone: _____

Person completing form (if different from proponent): _____

Phone: _____ Address: _____

<p>FOR STAFF USE ONLY</p> <p>Staff member(s) reviewing checklist: _____</p> <p>Based on this staff review of the environmental checklist and other pertinent information, the staff concludes that:</p> <ul style="list-style-type: none"><input type="checkbox"/> A. there are no probable significant adverse impacts and recommends a Determination of Nonsignificance.<input type="checkbox"/> B. probable significant adverse environmental impacts do exist for the current proposal and recommends a Mitigated Determination of Nonsignificance with conditions.<input type="checkbox"/> C. there are probable significant adverse environmental impacts and recommends a Determination of Significance.
--

D. SUPPLEMENTAL SHEET FOR NONPROJECT ACTIONS

(Do not use this sheet for project actions)

Because these questions are very general, it may be helpful to read them in conjunction with the list of elements of the environment.

When answering these questions, be aware of the extent the proposal, or the types of activities likely to result from the proposal, would affect the item at a greater intensity or at a faster rate than if the proposal were not implemented. Respond briefly and in general terms.

1. How would the proposal be likely to increase discharge to water; emissions to air; production, storage, or release of toxic or hazardous substances; or production of noise? _____

Proposed measures to avoid or reduce such increases are: _____

2. How would the proposal be likely to affect plants, animals, fish or marine life? _____

Proposed measures to protect or conserve plants, animals, fish or marine life are: _____

3. How would the proposal be likely to deplete energy or natural resources? _____

Proposed measures to protect or conserve energy and natural resources are: _____

4. How would the proposal be likely to use or affect environmentally sensitive areas or areas designated (or eligible or under study) for governmental protection, such as parks, wilderness, wild and scenic rivers, threatened or endangered species habitat, historic or cultural sites, wetlands, flood plains or prime farmlands? _____

Proposed measures to protect such resources or to avoid or reduce impacts are: _____

5. How would the proposal be likely to affect land and shoreline use, including whether it would allow or encourage land or shoreline uses incompatible with existing plans? _____

Proposed measures to avoid or reduce shoreline and land use impacts are: _____

6. How would the proposal be likely to increase demands on transportation or public services and utilities? _____

Proposed measures to reduce or respond to such demand(s) are: _____

7. Identify, if possible, whether the proposal may conflict with local, state or federal laws or requirements for the protection of the environment. _____

C. SIGNATURE

I, the undersigned, swear under penalty of perjury that the above responses are made truthfully and to the best of my knowledge. I also understand that, should there be any willful misrepresentation or willful lack of full disclosure on my part, the *agency* may withdraw any Determination of Nonsignificance that it might issue in reliance upon this checklist.

Date: _____ Signature: _____

Please Print or Type:

Proponent: _____ Address: _____

Phone: _____

Person completing form (if different from proponent): _____

Phone: _____ Address: _____

FOR STAFF USE ONLY

Staff member(s) reviewing checklist: _____

Based on this staff review of the environmental checklist and other pertinent information, the staff concludes that:

- A. there are no probable significant adverse impacts and recommends a Determination of Nonsignificance.
- B. probable significant adverse impacts do exist for the current proposal and recommends a Mitigated Determination of Nonsignificance with conditions.
- C. there are probable significant adverse environmental impacts and recommends a Determination of Significance.



FEMA



FEMA Digital Flood Map Products

- **FIRM Panel Image:** Flood Insurance Rate Maps (FIRM) are digital images of flood hazard maps. The images are digital pictures of entire flood map panels that can be viewed and printed from a computer. Most communities and counties have many map panels to cover the entire jurisdiction and an index map that shows the location of each map panel.
- **FIRM Worldfile:** A TFW or PGW file may accompany your flood hazard map. They are used to help view the flood maps in GIS applications.

FIRM Panel Images are TIF or PNG image files and have file names with a Community or County ID followed by a 4-digit panel number and letter suffix representing a version (e.g. 12345C0123F.tif). The FIRM worldfiles will have the same filenames but with a .tfw or .pgw extension.

FIRM Panel Images can be viewed using most freely available image viewer applications. You can also use the FIRMette-Desktop software available from the FEMA Flood Map Service Center (MSC) website at msc.fema.gov/portal/resources/firmettes. FIRM images can also be viewed in specialized GIS software where the worldfiles are used to make the images compatible with other GIS data. See the [MSC Products and Tools Overview page](#) for more information on available data and tools for using FEMA's flood risk data.

For more information on available digital products, visit FEMA's Map Service Center website at <https://msc.fema.gov> or call the FEMA Map Information eXchange (FMIX) at 877-336-2627.

NOTES TO USERS

This map is for use in administering the National Flood Insurance Program. It does not necessarily identify all areas subject to flooding, particularly from local drainage sources of small size. The community map repository should be consulted for possible updated or additional flood hazard information.

To obtain more detailed information in areas where **Base Flood Elevations (BFEs)** and/or **floodways** have been determined, users are encouraged to consult the **Flood Profiles and Floodway Data** and/or **Summary of Stillwater Elevations** tables contained within the Flood Insurance Study (FIS) report that accompanies this FIRM. Users should be aware that BFEs shown on the FIRM represent rounded whole-foot elevations. These BFEs are intended for flood insurance rating purposes only and should not be used as the sole source of flood elevation information. Accordingly, flood elevation data presented in the FIS report should be utilized in conjunction with the FIRM for purposes of construction and/or floodplain management.

Coastal Base Flood Elevations shown on this map apply only landward of 0.0' North American Vertical Datum of 1988 (NAVD 88). Users of this FIRM should be aware that coastal flood elevations are also provided in the Summary of Stillwater Elevations table in the Flood Insurance Study report for this jurisdiction. Elevations shown in the Summary of Stillwater Elevations table should be used for construction and/or floodplain management purposes when they are higher than the elevations shown on this FIRM.

Boundaries of the **floodways** were computed at cross sections and interpolated between cross sections. The floodways were based on hydraulic considerations with regard to requirements of the National Flood Insurance Program. Floodway widths and other pertinent floodway data are provided in the Flood Insurance Study report for this jurisdiction.

Certain areas not in Special Flood Hazard Areas may be protected by **flood control structures**. Refer to Section 2.4 "Flood Protection Measures" of the Flood Insurance Study report for information on flood control structures for this jurisdiction.

The **projection** used in the preparation of this map was Universal Transverse Mercator (UTM) zone 11. The **horizontal datum** was NAD83, GRS1980 spheroid. Differences in datum, spheroid, projection or UTM zones used in the production of FIRMs for adjacent jurisdictions may result in slight positional differences in map features across jurisdiction boundaries. These differences do not affect the accuracy of this FIRM.

Flood elevations on this map are referenced to the North American Vertical Datum of 1988. These flood elevations must be compared to structure and ground elevations referenced to the same **vertical datum**. For information regarding conversion between the National Geodetic Vertical Datum of 1929 and the North American Vertical Datum of 1988, visit the National Geodetic Survey website at <http://www.ngs.noaa.gov/> or contact the National Geodetic Survey at the following address:

NGS Information Services
NOAA/N/GS12
National Geodetic Survey
SSMC-3, #9202
1315 East-West Highway
Silver Spring, MD 20910-3282

To obtain current elevation, description, and/or location information for **bench marks** shown on this map, please contact the Information Services Branch of the National Geodetic Survey at (301) 713-3242, or visit its website at <http://www.ngs.noaa.gov/>.

Base map information shown on this FIRM was derived from multiple sources. Base map files were provided in digital format by Spokane County GIS and Washington State Department of Natural Resources. This information was compiled at various map scales during the time period 1995-2007.

This map reflects more detailed and up-to-date **stream channel configurations** than those shown on the previous FIRM for this jurisdiction. The floodplains and floodways that were transferred from the previous FIRM may have been adjusted to conform to these new stream channel configurations. As a result, the Flood Profiles and Floodway Data tables in the Flood Insurance Study report (which contains authoritative hydraulic data) may reflect stream channel distances that differ from what is shown on this map.

Corporate limits shown on this map are based on the best data available at the time of publication. Because changes due to annexations or de-annexations may have occurred after this map was published, map users should contact appropriate community officials to verify current corporate limit locations.

Please refer to the separately printed **Map Index** for an overview map of the county showing the layout of map panels; community map repository addresses; and a Listing of Communities table containing National Flood Insurance Program dates for each community as well as a listing of the panels on which each community is located.

Contact the **FEMA Map Service Center** at 1-800-358-9616 for information on available products associated with this FIRM. Available products may include previously issued Letters of Map Change, a Flood Insurance Study report, and/or digital versions of this map. The FEMA Map Service Center may also be reached by Fax at 1-800-358-9620 and its website at <http://www.msc.fema.gov/>.

If you have **questions about this map** or questions concerning the National Flood Insurance Program in general, please call 1-877-FEMA-MAP(1-877-336-2627) or visit the FEMA website at <http://www.fema.gov/>.

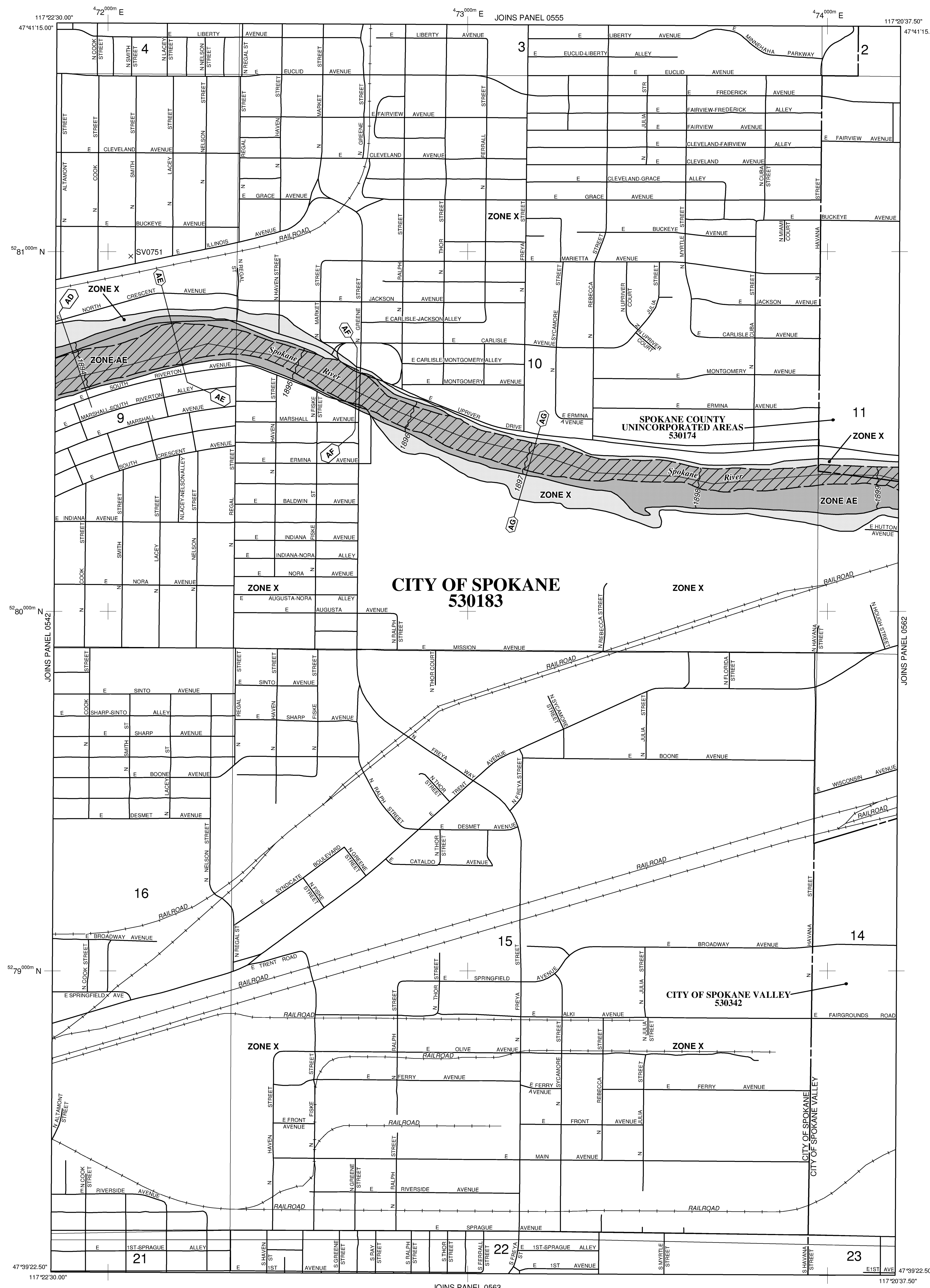

LEGEND

SPECIAL FLOOD HAZARD AREAS (SFHAs) SUBJECT TO INUNDATION BY THE 1% ANNUAL CHANCE FLOOD

The 1% annual chance flood (100-year flood), also known as the base flood, is the flood that has a 1% chance of being equaled or exceeded in any given year. The Special Flood Hazard Area is the area subject to flooding by the 1% annual chance flood. Areas of Special Flood Hazard include Zones A, AE, AH, AO, AR, A99, V and VE. The Base Flood Elevation is the water-surface elevation of the 1% annual chance flood.

- ZONE A** No Base Flood Elevations determined.
- ZONE AE** Base Flood Elevations determined.
- ZONE AH** Flood depths of 1 to 3 feet (usually areas of ponding); Base Flood Elevations determined.
- ZONE AO** Flood depths of 1 to 3 feet (usually sheet flow on sloping terrain); average depths determined. For areas of alluvial fan flooding, velocities also determined.
- ZONE AR** Special Flood Hazard Area formerly protected from the 1% annual chance flood by a flood control system that was subsequently decertified. Zone AR indicates that the former flood control system is being restored to provide protection from the 1% annual chance or greater flood.
- ZONE A99** Area to be protected from 1% annual chance flood by a Federal flood protection system under construction; no Base Flood Elevations determined.
- ZONE V** Coastal flood zone with velocity hazard (wave action); no Base Flood Elevations determined.
- ZONE VE** Coastal flood zone with velocity hazard (wave action); Base Flood Elevations determined.

FLOODWAY AREAS IN ZONE AE

The floodway is the channel of a stream plus any adjacent floodplain areas that must be kept free of encroachment so that the 1% annual chance flood can be carried without substantial increases in flood heights.

OTHER FLOOD AREAS

- ZONE X** Areas of 0.2% annual chance flood; areas of 1% annual chance flood with average depths of less than 1 foot or with drainage areas less than 1 square mile; and areas protected by levees from 1% annual chance flood.
- OTHER AREAS**
- ZONE X** Areas determined to be outside the 0.2% annual chance floodplain.
- ZONE D** Areas in which flood hazards are undetermined, but possible.

COASTAL BARRIER RESOURCES SYSTEM (CBRS) AREAS

OTHERWISE PROTECTED AREAS (OPAs)

CBRS areas and OPAs are normally located within or adjacent to Special Flood Hazard Areas.

- Floodplain boundary
- Floodway boundary
- Zone D boundary
- CBRS and OPA boundary
- Boundary dividing Special Flood Hazard Areas of different Base Flood Elevations, flood depths or flood velocities.
- Base Flood Elevation line and value; elevation in feet*
 (EL 987)
- Base Flood Elevation value where uniform within zone; elevation in feet*

* Referenced to the North American Vertical Datum of 1988 (NAVD 88)

- (A) Cross section line
- (23) Transect line
- 97°07'30"; 32°22'30"
- 42°25'00"N
- 1000-meter Universal Transverse Mercator grid ticks, zone 11
- 5000-foot grid ticks; Washington State Plane coordinate system, north zone (FIPSZONE 4601), Lambert Conformal Conic
- DX5510 Bench mark (see explanation in Notes to Users section of this FIRM panel)
- M1.5 River Mile

MAP REPOSITORIES
Refer to Map Repositories list on Map Index

EFFECTIVE DATE OF COUNTYWIDE FLOOD INSURANCE RATE MAP July 6, 2010
EFFECTIVE DATE(S) OF REVISION(S) TO THIS PANEL

For community map revision history prior to countywide mapping, refer to the Community Map History table located in the Flood Insurance Study report for this jurisdiction.

To determine if flood insurance is available in this community, contact your insurance agent or call the National Flood Insurance Program at 1-800-638-6620.

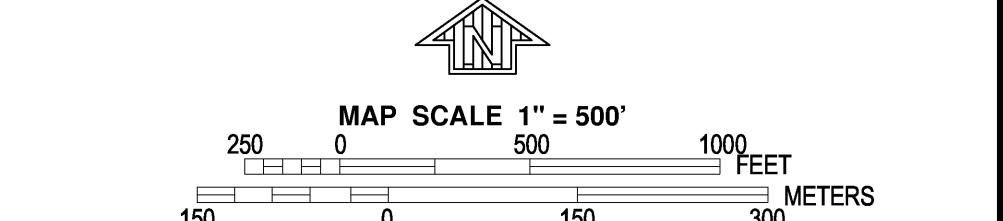

NATIONAL FLOOD INSURANCE PROGRAM

PANEL 0561D

FIRM FLOOD INSURANCE RATE MAP

SPOKANE COUNTY, WASHINGTON AND INCORPORATED AREAS

PANEL 561 OF 1150
(SEE MAP INDEX FOR FIRM PANEL LAYOUT)

CONTAINS:

COMMUNITY	NUMBER	PANEL	SUFFIX
SPOKANE COUNTY	530174	0561	D
SPOKANE VALLEY, CITY OF	530342	0561	D
SPOKANE, CITY OF	530183	0561	D

Notice to User: The Map Number shown below should be used when placing map orders; the Community Number shown above should be used on insurance applications for the subject community.

MAP NUMBER 53063C0561D

EFFECTIVE DATE JULY 6, 2010

FEDERAL EMERGENCY MANAGEMENT AGENCY



Priority Habitats and Species on the Web



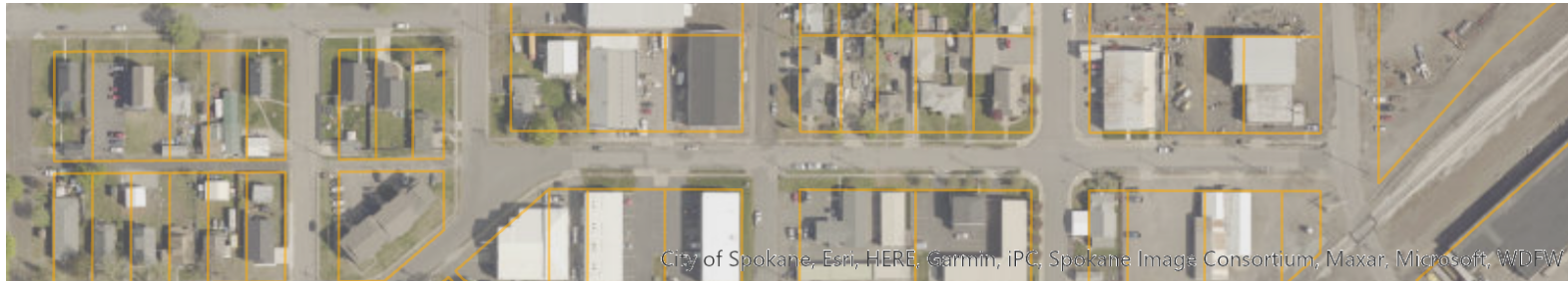

Report Date: 01/23/2023

PHS Species/Habitats Overview:

Occurrence Name	Federal Status	State Status	Sensitive Location
Big brown bat	undefined	undefined	Yes

PHS Species/Habitats Details:

Big brown bat	
Scientific Name	<i>Eptesicus fuscus</i>
Notes	This polygon mask represents one or more records of the above species or habitat occurrence. Contact PHS Data Release (360-902-2543) for obtaining information about masked sensitive species and habitats.
PHS Listing Status	PHS Listed Occurrence
Sensitive	Y
Display Resolution	TOWNSHIP
ManagementRecommendations	http://wdfw.wa.gov/publications/pub.php?id=00605

DISCLAIMER. This report includes information that the Washington Department of Fish and Wildlife (WDFW) maintains in a central computer database. It is not an attempt to provide you with an official agency response as to the impacts of your project on fish and wildlife. This information only documents the location of fish and wildlife resources to the best of our knowledge. It is not a complete inventory and it is important to note that fish and wildlife resources may occur in areas not currently known to WDFW biologists, or in areas for which comprehensive surveys have not been conducted. Site specific surveys are frequently necessary to rule out the presence of priority resources. Locations of fish and wildlife resources are subject to variation caused by disturbance, changes in season and weather, and other factors. WDFW does not recommend using reports more than six months old.