

© 2022 T-O ENGINEERS. THIS INSTRUMENT IS THE PROPERTY OF T-O ENGINEERS. ANY REPRODUCTION, REUSE OR MODIFICATION OF THIS INSTRUMENT OR ITS CONTENTS WITHOUT SPECIFIC WRITTEN PERMISSION OF T-O ENGINEERS IS STRICTLY PROHIBITED.



DRAFT

BORDER SIZE		DESIGNED		DRAWN		CHECKED		APPROVED	
NO.	DATE	DATE	DATE	DATE	DATE	DATE	DATE	DATE	DATE

T-O ENGINEERS
 CONSULTING ENGINEERS, SURVEYORS & PLANNERS
 1717 S. RUSTLE STREET, SUITE 201
 SPOKANE, WA 99224
 509-319-2580 | WWW.T-O-ENGINEERS.COM
 BOISE • CODY • CHEYENNE • COEUR D'ALENE
 HEBER CITY • MERIDIAN • NAMIKA • SPOKANE

CONTACT: NICK BRUMBACK
 ADDRESS: 1717 S. RUSTLE STREET
 SUITE 203 SPOKANE, WA 99224
 PH: 509.924.3939 EMAIL: ngb@brumbackre.com

OWNER: GARDEN SPRINGS APARTMENTS LLC
 ADDRESS: 1717 S. RUSTLE STREET
 SUITE 203 SPOKANE, WA 99224

CONSTRUCTION TYPE: V-A
 OCCUPANCY TYPE: R2

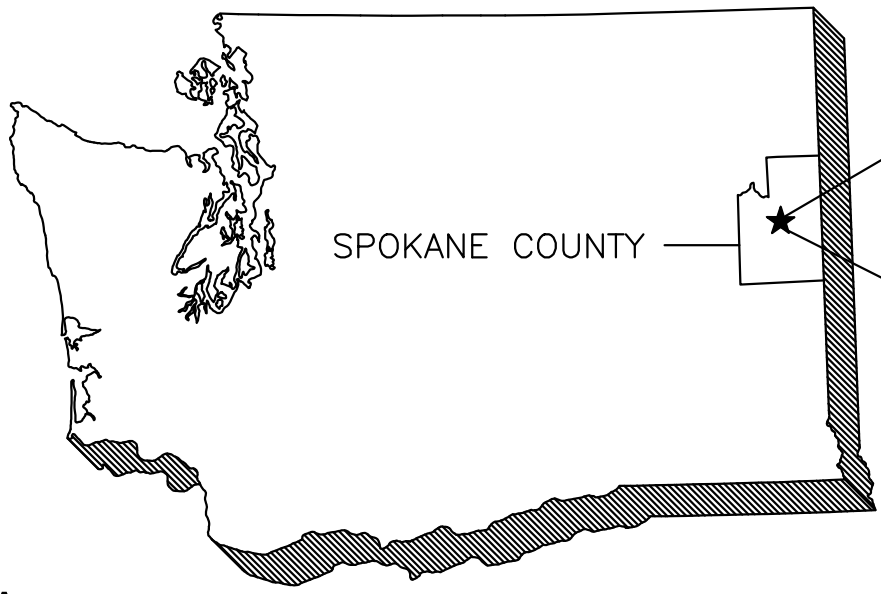

LOCATION MAP

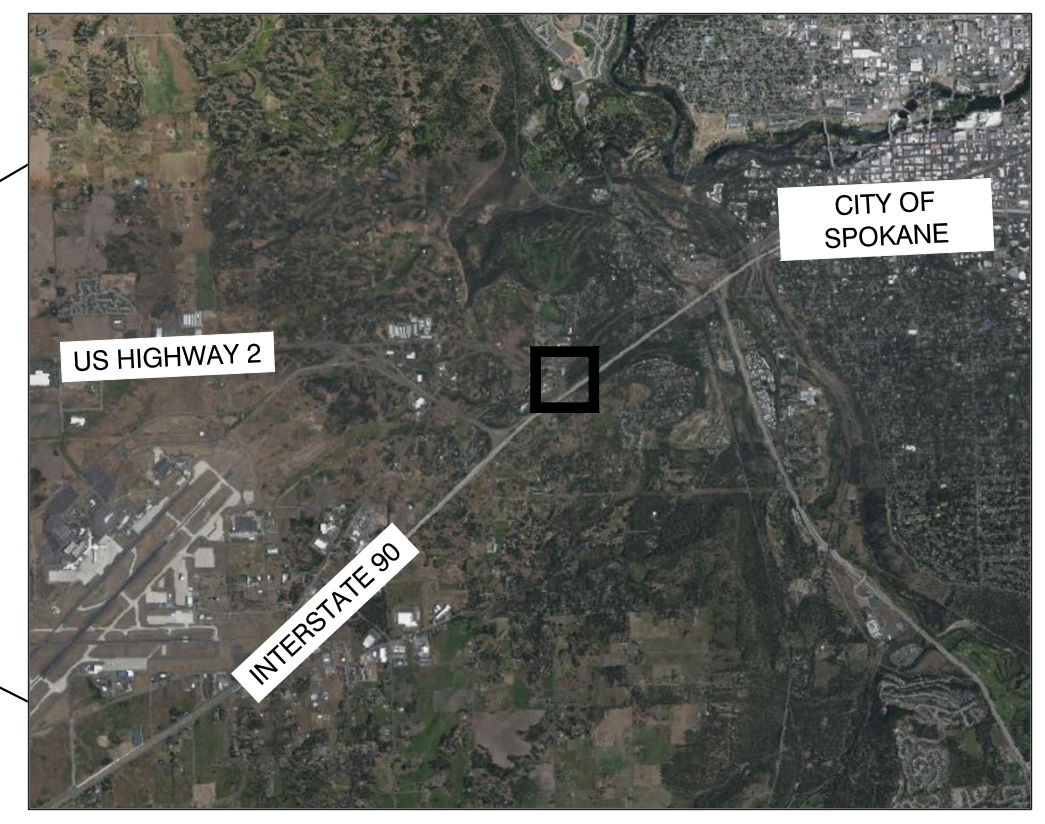

VICINITY MAP

LEGEND

- EXISTING PARCEL BOUNDARY
- x PROPOSED FENCE
- OHP EXISTING OVERHEAD POWER LINE
- PROPOSED LANDSCAPE
- PROPOSED SWALE
- PROPOSED BUILDING (MULTI-FAMILY)
- PROPOSED SIDEWALK
- CB PROPOSED CATCH BASIN
- H EXISTING HYDRANT

**GARDEN SPRINGS APARTMENTS
 EXHIBIT**

ATTENTION:	1
DATE:	May 11, 2022
PROJECT:	220222
SHEET:	C1.0

N:\2022\22_03_GARDEN_SPRINGS_APARTMENT_EXHIBIT.DWG 5/10/2022