

TREKARCHITECTURE

GENERAL
© 2019 TREK ARCHITECTURE. ALL RIGHTS RESERVED. THIS DRAWING IS AN INSTRUMENT OF SERVICE AND IS THE SOLE PROPERTY OF TREK ARCHITECTURE. ANY USE OF THIS DRAWING WITHOUT WRITTEN CONSENT BY TREK ARCHITECTURE IS PROHIBITED.
THE ARCHITECT SHALL NOT HAVE CONTROL OR CHARGE OF AND SHALL NOT BE RESPONSIBLE FOR CONSTRUCTION MEANS, METHODS, MATERIALS, TECHNIQUES, SEQUENCES OR PROCEDURES OR FOR SAFETY PRECAUTIONS AND PROGRAMS IN CONNECTION WITH THE WORK, FOR THE ACTS OR OMISSIONS OF THE CONTRACTOR, SUBCONTRACTORS OR ANY OTHER PERSONS PERFORMING ANY OTHER WORK, OR FOR THE FAILURE OF ANY OF THEM TO CARRY OUT THE WORK IN ACCORDANCE WITH THE CONTRACT DOCUMENTS. ALWAYS USE DIMENSIONS SHOWN. DIMENSIONS ARE NOT TO BE SCALED. DRAWING SCALES AS INDICATED ARE FOR REFERENCE ONLY AND ARE NOT INTENDED TO ACCURATELY DEPICT ACTUAL OR DESIGNED CONDITIONS. WRITTEN DIMENSIONS SHALL GOVERN.

ARCHITECT
TREK ARCHITECTURE
122 S MONROE, STE #204
SPOKANE, WA 99201
509.315.4830
HELLO@TREKARCH.COM

OWNER
LIBERTY PROJECT LLC
915 W 2ND AVE
SPOKANE, WA, 99201

PROFESSIONAL SEAL

NEW MULTI-FAMILY BUILDING FOR
LIBERTY APARTMENTS
PHASE II

ADDRESS
3027 E LIBERTY AVE.
SPOKANE, WA 99207

JOB
21.XX

DRAWN BY
EJV

CHECKED BY
EJV

SCALE
As Indicated

DATE
10.26.2021

PROJECT STATUS
PRELIMINARY SITE PLAN

REVISIONS
# DESCRIPTION DATE

Table with 2 columns: Category and Details. Includes sections for CONTACT / PROJECT SUMMARY, ZONING CODE SUMMARY, OCCUPANCY GROUPS, ALLOWABLE HEIGHT AND AREA, SPECIAL DETAILED REQUIREMENTS BASED ON USE, CONSTRUCTION TYPES, MEANS OF EGRESS, ACCESSIBILITY, AUTOMATIC SPRINKLER SYSTEMS, and PARKING REQUIRED.

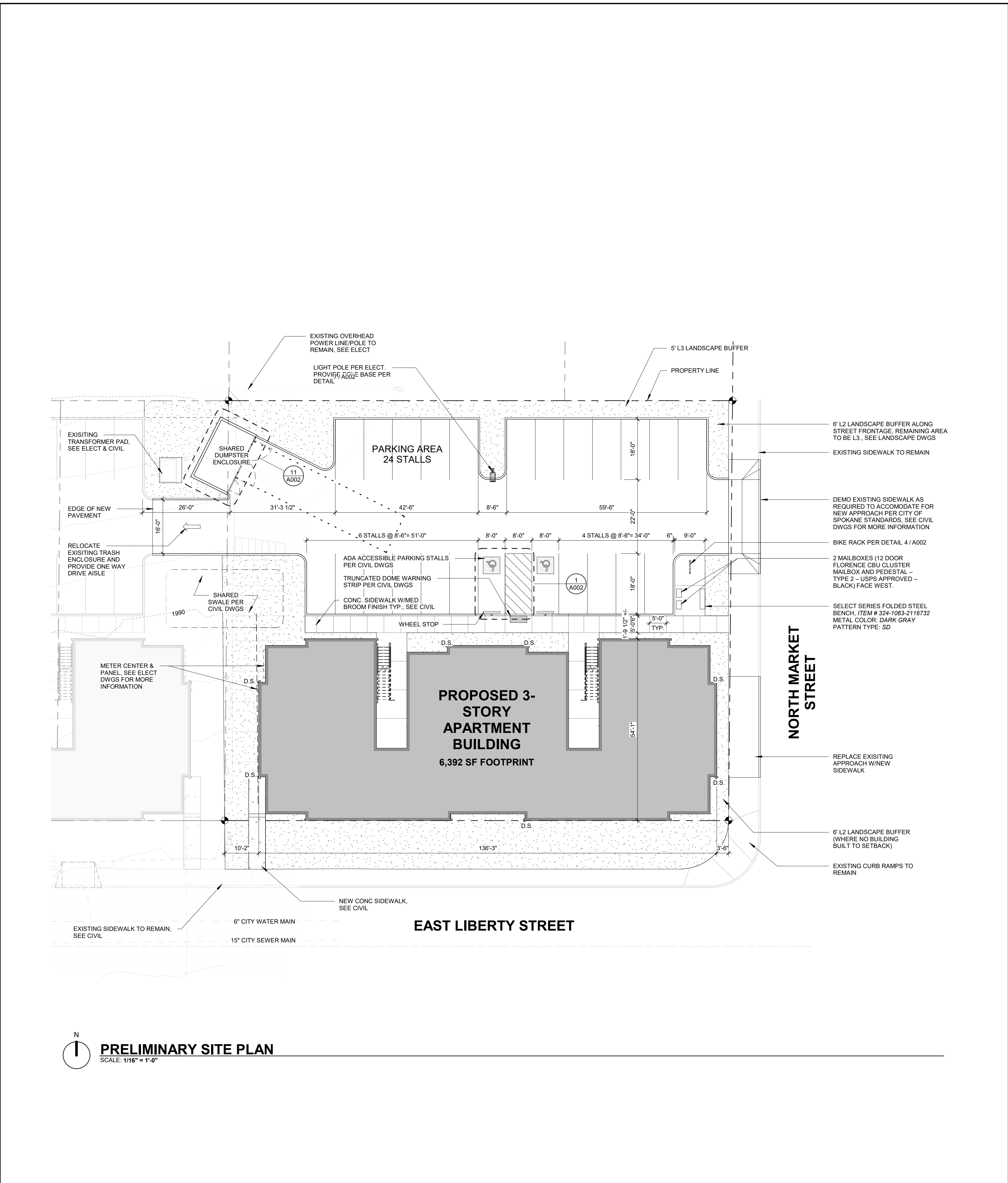
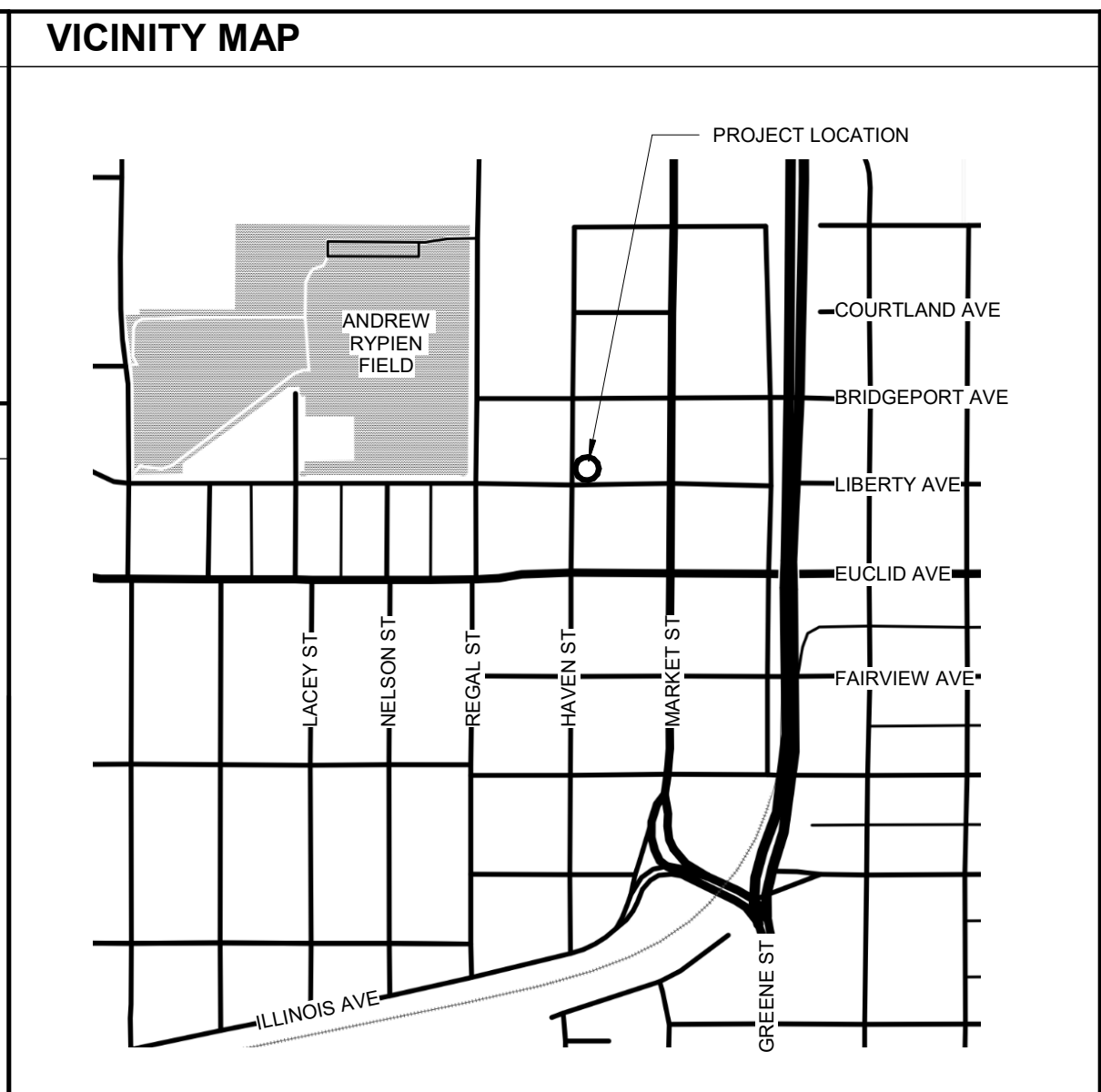

PRELIMINARY SITE PLAN
SCALE: 1/16" = 1'-0"