

## **Phase I Environmental Site Assessment**

Former Normandie Storage/  
Maintenance/Fueling Facility  
127 West Mission Avenue  
Spokane, Washington



**Prepared for:**

City of Spokane  
Contact: Judy Knight  
808 West Spokane Falls Boulevard  
Spokane, Washington 99201

**Prepared by:**

Stantec Consulting Services Inc.  
11130 NE 33<sup>rd</sup> Place, Suite 200  
Bellevue, Washington 98004

Project No: 185750399

**August 16, 2016**

## Sign-off Sheet & Signatures of Environmental Professionals

This document entitled, **Phase I Environmental Site Assessment, Former Normandie Storage / Maintenance / Fueling Facility – 127 West Mission Avenue, in Spokane, Washington**, was prepared by **Stantec Consulting Services Inc. (Stantec)** for the account of the **City of Spokane**. The "User" of this report, as defined by ASTM E 1527-13 is the Property owner, **City of Spokane**. The material in it reflects Stantec's best judgment in light of the information available to it at the time of preparation. Any use which a third party makes of this report, or any reliance on or decisions made based on it, are the responsibilities of such third parties. Stantec accepts no responsibility for damages, if any, suffered by any third party as a result of decisions made or actions based on this report.

All information, conclusions, and recommendations provided by Stantec in this document regarding the Phase I Environmental Site Assessment have been prepared under the supervision of and reviewed by the professionals whose signatures appear below.

I declare that, to the best of my professional knowledge and belief, I meet the definition of Environmental Professional as defined in § 312.10 of 40 Code of Federal Regulations (CFR) 312. I have the specific qualifications based on education, training, and experience to assess a property of the nature, history, and setting of the Property. I have developed and performed all the appropriate inquiries in conformance with the standards and practices set forth in 40 CFR Part 312.



Report Author:

---

**Nathan Magnusson**  
Staff Geologist



Quality Reviewer:

---

**Jason J. Stagno**  
Senior Scientist



Independent Reviewer:

---

**Christopher C. Hatfield, P.G.**  
Senior Geologist



# Table of Contents

<b>1.0</b>	<b>SUMMARY .....</b>	<b>1</b>
<b>2.0</b>	<b>INTRODUCTION .....</b>	<b>3</b>
2.1	SITE DESCRIPTION .....	4
2.2	SPECIAL TERMS, CONDITIONS, & SIGNIFICANT ASSUMPTIONS.....	5
2.3	EXCEPTIONS & LIMITING CONDITIONS.....	5
2.4	PERSONNEL QUALIFICATIONS.....	6
<b>3.0</b>	<b>USER-PROVIDED INFORMATION .....</b>	<b>7</b>
3.1	ASTM 1527-13 QUESTIONNAIRE .....	7
3.2	TITLE REPORT.....	7
<b>4.0</b>	<b>RECORDS REVIEW .....</b>	<b>8</b>
4.1	PHYSICAL SETTING .....	8
4.1.1	Property Topography and Surface Water Flow .....	8
4.1.2	Regional and Property Geology .....	9
4.1.3	Regional and Property Hydrogeology .....	9
4.2	FEDERAL, STATE AND TRIBAL ENVIRONMENTAL RECORDS .....	9
4.2.1	Listings for the Property .....	9
4.2.2	Listings for Nearby Sites with Potential to Impact Property.....	10
4.3	LOCAL/REGIONAL ENVIRONMENTAL RECORDS.....	13
4.3.1	Washington Department of Ecology.....	13
4.3.2	Spokane County Tax Assessor Records .....	13
4.4	HISTORICAL RECORDS REVIEW .....	13
4.4.1	Land Title Records/Deeds .....	13
4.4.2	Aerial Photographs.....	14
4.4.3	City Directories.....	15
4.4.4	Historical Fire Insurance Maps.....	16
4.4.5	Historical Topographic Maps .....	17
4.4.6	Previous Environmental Reports .....	17
<b>5.0</b>	<b>SITE RECONNAISSANCE.....</b>	<b>20</b>
5.1	SITE RECONNAISSANCE METHODOLOGY .....	20
5.2	GENERAL DESCRIPTION .....	20
5.3	HAZARDOUS SUBSTANCES AND PETROLEUM PRODUCTS.....	20
5.4	INTERIOR OBSERVATIONS .....	21
5.5	EXTERIOR OBSERVATIONS.....	22
5.6	UNDERGROUND STORAGE TANKS/STRUCTURES.....	22
5.7	ABOVEGROUND STORAGE TANKS .....	22
5.8	ADJOINING PROPERTIES.....	23
5.8.1	Current Uses of Adjoining Properties.....	23
5.8.2	Observed Evidence of Past Uses of Adjoining Properties.....	23
5.8.3	Pits, Ponds or Lagoons on Adjoining Properties.....	23
5.9	OBSERVED PHYSICAL SETTING .....	23
<b>6.0</b>	<b>INTERVIEWS .....</b>	<b>24</b>
<b>7.0</b>	<b>EVALUATION .....</b>	<b>25</b>
7.1	FINDINGS AND OPINIONS .....	25
7.2	DATA GAPS.....	26
7.3	CONCLUSIONS .....	27

## Table of Contents

<b>8.0</b>	<b>NON-SCOPE CONSIDERATIONS.....</b>	<b>28</b>
<b>9.0</b>	<b>REFERENCES .....</b>	<b>29</b>

### List of Figures

- 1 Property Location Map
- 2 Property Layout Map

### List of Appendices

- A Photographic Log
- B Stantec Resumes
- C Assessor Records
- D Environmental Agency Database Search Report
- E Historical Aerial Photographs
- F Historical City Directories
- G Historical Maps
- H Historical Reports
- I Underground Storage Tank Summary

## Acronyms & Abbreviations

ACM	Asbestos Containing Material
AST	Aboveground Storage Tank
ASTM	ASTM International
BER	Business Environmental Risk
BTEX	Benzene, Toluene, Ethylbenzene, and Xylenes
CERCLA	Comprehensive Environmental Response, Compensation, and Liability Act
CESQG	Conditionally Exempt Small Quantity Generator
CFR	Code of Federal Regulation
CREC	Controlled Recognized Environmental Conditions
CSCSL	Confirmed or Suspected Contaminated Sites List
DOE	Washington Department of Ecology
EDR	Environmental Data Resources, Inc.
EPA	Environmental Protection Agency
ESA	Environmental Site Assessment
ft bgs	Feet Below Ground Surface
HREC	Historical Recognized Environmental Conditions
Lambert	Lambert Group, Inc.
LBP	Lead-based Paint
msl	Mean Sea Level
NFA	No Further Action
PAH	Polynuclear Aromatic Hydrocarbons
PCBs	Polychlorinated Biphenyls
PCS	Petroleum Contaminated Soil
RCRA	Resource Conservation and Recovery Act
REC	Recognized Environmental Conditions
Roar	Roar Tech, Inc.
Rob's	Rob's Demolition
RSVP	Revised Site Visit Program
USGS	United States Geological Survey
UST	Underground Storage Tank
WARM	Washington Ranking Method
WTPH-D	Washington Total Petroleum Hydrocarbons – Diesel Fuel
WTPH-G	Washington Total Petroleum Hydrocarbons – Gasoline

## 1.0 SUMMARY

Stantec Consulting Services Inc. (Stantec) has completed a Phase I Environmental Site Assessment (ESA) report of the property located at 127 West Mission Avenue in Spokane, Washington (the "Site" or "Property"), on behalf of the City of Spokane (the "Client" or "City"). The work was performed according to Stantec's proposal and terms and conditions dated May 27, 2016 and accepted by the Client on July 12, 2016. The Site visit was conducted on July 11, 2016.

The Phase I ESA was conducted in general conformance with the requirements of American Society for Testing and Materials (ASTM) Designation E 1527-13, except as may have been modified by the scope of work, and terms and conditions, requested by the Client. Any exceptions to, or deletions from, the ASTM practice are described in Section 7.2.

The Property encompasses approximately 5.37 acres of land (Spokane County Parcel Number 35181.0201) located in an area of mixed use: historic industrial, commercial, and residential; the Property is zoned as Service-Governmental. The Site is mostly inactive and occupied by several large vacant structures and an active petroleum fueling station. Normandie Street bisects the Property into an east and west portion. Based on the records reviewed (1901-present day) it appears that the Property was developed sometime between 1902 and 1910 and occupied by a City storage and maintenance yard in the west portion and an unknown building with an office in the eastern portion. By the 1950s the original structures were demolished and new structures occupied the east and west portions of the Property. A City storage and maintenance yard continued to occupy the western portion of the Property, while a Municipal Garage (including a repair shop and painting room) occupied the northeastern portion of the Property. A used car lot occupied the southeastern portion of the Property in the early 1950s. By the late 1950s a fueling station was installed for City vehicles in the western portion of the Property. Additional garages were built in the late 1950s and 1960s. The current structure configuration has been relatively unchanged since the late 1960s.

In summary, the following recognized environmental conditions (RECs) have been identified in connection with the Property:

1. Records indicate that six USTs have been removed from the Property and that petroleum contaminated soil (PCS) with impacts below applicable regulatory standards have been left in place; due to impacts to soil being remediated below applicable regulatory standards this is considered a HREC. Records further indicate that eight USTs have been closed in place; however, the age, size, integrity, contents (former contents), and location of these USTs is unknown. Therefore this is considered a REC.
2. Records indicate that during a drain removal excavation at 1401 North Normandie Street PCS with impacts above applicable regulatory standards and a 5,000 gallon UST (closed-in-place) were left in place due to concerns regarding utilities and the structural integrity of the building. Due to impacts above regulatory standards being left in place, this is considered a REC.
3. During the Property Reconnaissance visit Stantec observed extensive petroleum staining on the ground surface throughout the Property. Stantec also observed numerous "drywell" catch basins

## Summary

### **Phase I Environmental Site Assessment, Former Normandie Storage/Maintenance/Fueling Facility**

127 West Mission Avenue, Spokane, Washington

throughout the Property. Due to the potential age and extent of the staining and the potential for runoff to have deposited petroleum substances in the catch basins, these findings are considered RECs.

4. Historic records indicate the presence of a used car lot in the southeastern portion of the Property. Given the possibility for automotive repair and leaks from automobiles to have occurred, this is considered a REC.
5. Historic industrial use in the vicinity of the Property, namely two lumber mills on adjacent properties. Given the proximity of these and other facilities there is the potential for impacts to have migrated to the Property; therefore, this finding is considered a REC.

The preceding summary is intended for informational purposes only. Reading of the full body of this report is recommended.

## 2.0 INTRODUCTION

The objective of this Phase I ESA was to perform appropriate inquiry into the past ownership and uses of the Site consistent with good commercial or customary practice as outlined by the ASTM in "Standard Practice for Environmental Site Assessments: Phase I Environmental Site Assessment Process", Designation E1527-13.

The ASTM guidance document E1527-13 states that the purpose of the Phase I ESA is to identify RECs. This ESA was conducted to assist the Client in conducting all appropriate inquiries into previous ownership and use of the Site, as stipulated by the US EPA in 40 CFR Part 312, to qualify for specific landowner liability protections under the Comprehensive Environmental Response, Compensation and Liability Act (CERCLA) for the Site. The Phase I ESA Site reconnaissance was conducted by Stantec on July 11, 2016. A Vicinity Map is provided as **Figure 1** and a Site Plan is provided as **Figure 2**. Photographs taken during the Site reconnaissance are presented in **Appendix A**.

The Phase I ESA was conducted in general accordance with ASTM Standard E1527-13 for conducting environmental assessments. The assessment included an environmental database search, historical records review, a Site reconnaissance of accessible areas, a review of relevant Site records made available to Stantec, and interviews with individuals associated with the Site. ASTM E1527-13 notes that the availability of record information varies from source to source. The user or environmental professional is not obligated to identify, obtain, or review every possible source that might exist with respect to a Site. Instead, ASTM identifies record information that is reasonably ascertainable from standard sources. "Reasonably ascertainable" means:

- Information that is publicly available;
- Information that is obtainable from its source within reasonable time and cost constraints; and,
- Information that is practicably reviewable.

This Phase I ESA did not include a comprehensive assessment for environmental regulatory compliance of any facility ever operated at the Site (past or present), an evaluation of business environmental risk (BER), sampling and analysis of environmental media, or an assessment on the presence of asbestos, lead-based paint or radon gas. Stantec was not contracted to perform any independent evaluation of the purchase or lease price of the Site and its relationship to current fair market value.

The following terms used in this report are defined in the Standard as follows:

- REC means the presence or likely presence of any hazardous substances or petroleum products in, on, or at a property due to any release to the environment, under conditions indicative of a release to the environment or under conditions that pose a material threat of a release to the environment (de minimis conditions are not RECs).
- Historical REC (HREC) is a past release of any hazardous substances or petroleum products that has occurred in connection with the property and has been addressed to the satisfaction of the applicable regulations or meeting unrestricted use criteria established by a regulatory authority,

without subjecting the property to any required controls (i.e., property use restrictions, activity and use limitations, institutional controls, or engineering controls). HRECs are not RECs.

- Controlled REC (CREC) is a REC resulting from a past release of hazardous substances or petroleum products that has been addressed to the satisfaction of the applicable regulatory authority with hazardous substances or petroleum products allowed to remain in place subject to the implementation of required controls (i.e., property use restrictions, activity and use limitations, institutional controls, or engineering controls).
- Business Environmental Risk (BER) means a risk which can have a material environmental or environmentally-driven impact on the business associated with the current or planned use of a parcel of commercial real estate, not necessarily limited to those environmental issues required to be investigated by the Standard.
- *De minimis* condition is a condition that generally does not present a threat to human health or the environment and that generally would not be the subject of an enforcement action if brought to the attention of appropriate governmental agencies. Conditions determined to be *de minimis* conditions are not RECs or CRECs.

The conclusions presented in this Phase I ESA report are professional opinions based on data described herein. The opinions are subject to the limitations described in **Section 2.3**.

## 2.1 Site Description

The Property encompasses approximately 5.37 acres of land located in an area of mixed use: historic industrial, commercial, and residential; the Property is zoned as Service-Governmental. The Property is located in the northeast  $\frac{1}{4}$  of the northeast  $\frac{1}{4}$ , Section 18, Township 25 North, Range 43 East of the Willamette Meridian and is identified as tax lots 1 through 14 of Blocks 57 and 58 of the Central Addition on Spokane County half-section map North  $\frac{1}{2}$  Section 18, Township 25 North, Range 43 East Willamette Meridian (**Appendix C**); and further identified as Spokane County Parcel Number 35818.0201 (**Figure 1**).

The Property is referred to as "Former Normandie Storage/Maintenance/Fueling Facility" and consists of one parcel of land located at 127 West Mission Street in Spokane, Washington. The Property is mostly inactive and occupied by several large vacant structures and an active petroleum fueling station. Normandie Street bisects the Property into an east and west portion. Based on the records reviewed (1901-present day) it appears that the Property was developed sometime between 1902 and 1910 and occupied by a City storage and maintenance yard in the west portion and an unknown building with an office in the eastern portion. By the 1950s the original structures were demolished and new structures occupied the east and west portions of the Property. A City storage and maintenance yard continued to occupy the western portion of the Property, while a Municipal Garage (including a repair shop and painting room) occupied the northeastern portion of the Property. A used car lot occupied the southeastern portion of the Property in the early 1950s. By the late 1950s a fueling station was installed for City vehicles in the western portion of the Property. Additional garages were built in the late 1950s and 1960s. The current structure configuration has been relatively unchanged since the late 1960s.

**Figure 2** (The buildings remaining at the Property are labeled based on historic information provided by the City, to indicate most recent uses).

## **2.2 Special Terms, Conditions, & Significant Assumptions**

It is assumed that the purpose of this Phase I ESA is to qualify the User, in part, for landowner protection from Comprehensive Environmental Response, Compensation, and Liability Act (CERCLA) liability and to facilitate the redevelopment of the Property. The possible contaminants of concern considered in this assessment include those hazardous compounds listed under CERCLA and petroleum products. There were no special terms, conditions, or significant assumptions associated with the Phase I ESA.

## **2.3 Exceptions & Limiting Conditions**

This report documents work that was performed in accordance with generally accepted professional standards at the time and location in which the services were provided and given the schedule and budget constraints established by the City. No other representations, warranties or guarantees are made concerning the accuracy or completeness of the data or conclusions contained within this report, including no assurance that this work has uncovered all potential and actual liabilities and conditions associated with the identified property.

This report provides an evaluation of selected environmental conditions associated with the Property at the time the work was conducted and is based on information obtained by and/or provided to Stantec at that time. There are no assurances regarding the accuracy and completeness of this information. All information received from the City or third parties in the preparation of this report has been assumed by Stantec to be correct. Stantec assumes no responsibility for any deficiency or inaccuracy in information received from others.

If a service is not expressly indicated, do not assume it has been provided. If a matter is not addressed, do not assume that any determination has been made by Stantec in regards to it.

Conclusions made within this report consist of Stantec's professional opinion as of the time of the writing of this report, and are based solely on the scope of work described in the report, the limited data available and the results of the work. They are not a certification of the Property's environmental condition.

This report relates solely to the specific project for which Stantec was retained and the stated purpose for which this report was prepared and shall not be used or relied upon by the User for any variation or extension of this project, any other project or any other purpose.

This report has been prepared for the exclusive use of the City, Property owner. Any use of or reliance on this report by any third party is prohibited, except as may be consented to in writing by Stantec or as required by law. The provision of any such consent is at Stantec's sole and unfettered discretion and will only be authorized pursuant to the conditions of Stantec's standard form reliance letter. Stantec assumes no responsibility for losses, damages, liabilities or claims, howsoever arising, from third party use of this report.



Project-specific limiting conditions are provided in **Section 2.2**.

The locations of any utilities, buildings and structures, and property boundaries illustrated in or described within this report, if any, including pole lines, conduits, water mains, sewers and other surface or sub-surface utilities and structures are not guaranteed.

The conclusions of this Phase I ESA are based on Property conditions encountered by Stantec at the time of the assessment. Accordingly, additional studies and actions may be required. As the purpose of this report is to identify selected conditions that may pose an environmental risk, the identification of non-environmental risks to structures or people on the Property is beyond the scope of this assessment. The findings, observations, and conclusions expressed by Stantec in this report are not an opinion concerning the compliance of any past or present owner or operator of the Property which is the subject of this report with any Federal, state, provincial or local law or regulation.

This report presents professional opinions and findings of a scientific and technical nature. It does not and shall not be construed to offer a legal opinion or representations as to the requirements of, nor compliance with, environmental laws, rules, regulations or policies of Federal, state, provincial or local governmental agencies. Issues raised by the report should be reviewed by the City's legal counsel.

Stantec specifically disclaims any responsibility to update the conclusions in this report if new or different information later becomes available or if the conditions or activities on the Property subsequently change.

## **2.4 Personnel Qualifications**

This Phase I ESA was conducted by, or under the supervision of, an individual that meets the ASTM definition of an Environmental Professional. The credentials of the Environmental Professionals and other key Stantec personnel involved in conducting this Phase I ESA are provided in **Appendix B**.

## 3.0 USER-PROVIDED INFORMATION

### 3.1 ASTM 1527-13 Questionnaire

The ASTM E1527-13 standard requires that the User conduct specific inquiries regarding the environmental status of the Property, and provides the results of those inquiries to the Environmental Professional preparing the Phase I ESA. To assist the User in meeting this requirement, Alan Gay (Stantec) interviewed Mr. Ernest Wickert (Property representative; Facilities Maintenance Foreman).

Description of Information	Provided (Yes / No)	Description and/or Key Findings
User Questionnaire	No	The requirements of a User Questionnaire were fulfilled by Stantec during an interview with Mr. Wickert on July 11, 2016.
Environmental Liens or Activity Use Limitations	No	None identified by the Property Representative.
Previous Environmental Permits or Reports Provided by User	Yes	Mr. Gene Jakubczak (City of Spokane) provided Stantec with documents regarding past storage tank removals and remedial investigations and excavations.
Purpose of the Phase I ESA	Yes	To support sale of the Property.

Mr. Wickert's responses to the questionnaire required by ASTM 1527-13 are summarized below:

1. Mr. Wickert reported that the City purchased the Property in 1890s as undeveloped, vacant land and that the City has operated a maintenance facility at the Property since that time.
2. Mr. Wickert reported that he is not aware of activity or use limitations at the Property.
3. Mr. Wickert reported that the Property is not currently for sale and therefore the fair market value is not applicable at this time.
4. Mr. Wickert reported the past use of the Property as a municipal storage, maintenance and fueling facility that has operated since the late 1890s.
5. Mr. Wickert reported that there have been storage tanks on the Property, that petroleum products or hazardous substances have been stored on the Property, and that there have been environmental cleanups that have taken place at the Property (see **Section 4.4.6**).

### 3.2 Title Report

Stantec was not provided with a title report while completing this Phase I ESA.

## 4.0 RECORDS REVIEW

A regulatory agency database search report for the Property and surrounding area was obtained from Environmental Data Resources, Inc. (EDR), a third-party environmental database search firm. A complete copy of the database search report, including the date the report was prepared, the date the information was last updated, and the definition of databases searched, is provided in **Appendix D**.

Stantec evaluated the database report relative to potential impacts to the Property, assessing the potential for impacts based in part on the physical setting. As part of this process, inferences have been made regarding the likely groundwater flow direction at or near the Property. As described in **Section 4.1.3**, the groundwater flow direction is likely to be to the west. Observations about the Property and surrounding areas made during the reconnaissance are provided in more detail in **Section 5**.

### 4.1 Physical Setting

A summary of the Property's physical setting is provided in the following subsections.

<b>Site Location:</b>	Northeast ¼ of the Northeast ¼ of Township 18 North, Range 43 East, Section 18.
<b>Topography:</b>	The western portion of the Property is generally flat with a gentle slope to the southwest in the eastern portion of the Property and to the southeast in the western portion, and sits approximately 1,894-feet (ft) above mean sea level (msl).
<b>Soil/Bedrock Data:</b>	Soil at the Property consists of fine gravelly-silt loam of the Avonville Formation that is well drained and typically exhibits moderate infiltration rates. The loam is underlain by Pleistocene-age catastrophic flood deposits, which comprise the Trinity Trough portion of the Spokane Valley-Rathdrum Prairie aquifer and is comprised primarily of sand, gravel, and cobbles with interbedded silt lenses. These deposits are likely underlain by Tertiary-age sedimentary, igneous and/or metamorphic bedrock.
<b>Estimated Depth to Groundwater/ Estimated Direction of Gradient:</b>	Review of groundwater well data in the vicinity of the Property suggests that depth to groundwater is approximately 22-50 ft below ground surface (bgs). Numerous studies conducted by the USGS suggest that groundwater flow is to the west (USGS, 2005).
<i>Note: Site-specific groundwater direction and depth can only be determined by conducting site-specific testing, which Stantec has not conducted.</i>	

#### 4.1.1 Property Topography and Surface Water Flow

The Property is located at approximately 1,894 ft above msl. The topography in the vicinity of the Property gently slopes from the northeast, moderately slopes from the southwest, and is relatively flat from northwest to southeast (**Figure 1**). The Property is generally flat with a gentle slope to the southwest in the eastern portion of the Property and to the southeast in the western portion of the Property. Based on the topography, surface water flow infiltrates the ground surface in vegetated or gravel paved areas, flows overland, enters "drywell" catch basins in the eastern portion of the Property, and/or enters the storm drain system on or adjacent to the Property. Overland flow is anticipated to be to the south-southwest toward the Spokane River.

### 4.1.2 Regional and Property Geology

The Property overlies the Spokane Valley-Rathdrum Prairie aquifer and is situated between the Okanogan Highlands and Columbia Basin physiographic provinces. Soil at the Property consists of weathered glacial deposits. These soils are well-drained and typically exhibit moderate infiltration rates. Well logs for multiple environmental investigation and water supply wells located in the vicinity of the Property indicate Quaternary catastrophic flood deposits originating from glacial outwash and glacial lake deposits that consist of a mix of sand, gravel, and cobbles with some areas of interbedded silty lenses. According to USGS reports these glacial deposits are potentially underlain by either basaltic or metamorphic bedrock (USGS, 2005).

### 4.1.3 Regional and Property Hydrogeology

Property-specific groundwater direction and depth can only be determined by conducting site-specific testing, which Stantec has not conducted. Well logs from properties in the Property vicinity indicate that groundwater is present at approximately 22-50 ft bgs. Based on information obtained from numerous studies that have been conducted by the USGS the groundwater flow direction in the vicinity of the Property is likely to the west (USGS 2005).

## 4.2 Federal, State and Tribal Environmental Records

The objective of consulting historical sources of information is to understand the history of the Property and surrounding area and to evaluate if past uses may have resulted in RECs. Physical setting records are reviewed to evaluate whether the physical setting may have contributed to adverse environmental conditions in connection with the Property. During the review of historical records, Stantec attempted to identify Property uses from the present to its first developed use. Stantec's research included the reasonably ascertainable and useful records described in this section.

### 4.2.1 Listings for the Property

The Property was listed on the following environmental databases searched by EDR:

Listed Facility Name(s)/Address/ID#	Database Listing	REC? (YES / NO)
Spokane City Maint Division, Flt Svcs Cent G Flt Svcs Dept, Spokane City Signs Marker (Note that several sites are not designated with a name) 1410 & 1433 N Normandie, W Mission Ave & N Calispel St, and 103 E Mission Ave DOE Facility ID# 96373665, 28411151, 22442438	WA UST WA LUST WA CSCSL WA ALLSITES Financial Assurance RCRA NonGen/NLR RCRA-CESQG FINDS ECHO	Yes

Listed Facility Name(s)/Address/ID#	Database Listing	REC? (YES / NO)
Records indicate that the facility is a Resource Conservation and Recovery Act (RCRA) non-generator and a State of Washington hazardous waste generator with no reported violations. Records also indicate that fifteen USTs have been present at the Property. A 20,000-gallon unleaded gasoline and a 10,000-gallon diesel UST, which were installed in 1998, remains in use at the Property.. Historic reports (see <b>Section 4.4.6</b> ) and Washington Department of Ecology (DOE) records indicate that five of these USTs have been removed and that eight have been closed-in-place. The location, former contents, and size of only one of the USTs closed –n-place are known (adjacent to the former Field Engineers building on the west side of North Normandie Street <b>[Figure 2]</b> ). DOE issued a No Further Action (NFA) determination in 1998. Due to a lack of knowledge of the age, location, contents, and integrity of the closed-in-place USTs, this listing is considered a REC.		

#### 4.2.2 Listings for Nearby Sites with Potential to Impact Property

Stantec assessed data presented in the environmental agency database search report and online DOE databases to evaluate the potential for conditions to pose a REC, CREC, HREC, or potential environmental concern for the Property. The facilities listed in the table below were identified as a potential environmental concern for the Property. Each was further evaluated as to whether it represents a REC for the Property, and a rationale is provided.

Listed Facility Name(s)/Address	Database Listing	Distance/Direction from Property	REC? (YES / NO)
222 W Mission Ave	EDR Historical Auto Stations	Adjacent and 0.011 miles northwest. (cross-gradient)	NO
The facility is historically listed as a Chevron station. There are no indications of a release from this facility and it is therefore not considered a REC.			
R & R Custom Colorlab 1401 N Calispel DOE Facility ID# 6468120	FINDS WA ALLSITES ECHO	Adjacent and 0.014 miles west-southwest. (downgradient)	NO
Records indicate that the facility is enrolled in the Washington Revised Site Visit Program (RSVP) with no reported violations. Due to a lack of known releases or violations at the facility this listing is not considered a REC.			
Patricia Hatch 50 W Mission DOE Facility ID# 19478775	WA ALLSITES WA UST	0.046 miles east-northeast. (upgradient)	NO
Records indicate that the facility contained two USTs with unknown content that were installed at an unknown date and removed as of August, 1992. Due to the lack of known releases at this facility this listing is not considered a REC.			
Pitney Bowes Inc 1313 N Atlantic Ave DOE Facility ID# 7661972	FINDS WA ALLSITES FINDS ECHO	0.068 miles south-southeast (cross-gradient)	NO
Records indicate that the facility is a TIER2 Emergency/Hazardous Chemical Reporter. Due to a lack of			

**Phase I Environmental Site Assessment, Former Normandie Storage/Maintenance/Fueling Facility**

127 West Mission Avenue, Spokane, Washington

Listed Facility Name(s)/Address	Database Listing	Distance/Direction from Property	REC? (YES / NO)
known releases or violations this listing in not considered a REC.			
Unocal 0571 1427 N Division St DOE Facility ID# 7490679	WA UST WA ALLSITES	0.081 miles east (upgradient)	NO
Records indicate that this facility contained three USTs of unknown content. One tank was removed in May 2004. Due to a lack of known releases this listing in not considered a REC.			
Precision Tune Spokane 1403 N Division DOE Facility ID# 47227583	WA UST WA ALLSITES EDR Historical Auto Station	0.082 miles east-southeast (upgradient)	NO
Records indicate that this facility contained one UST of unknown content that was removed at an unknown date. The facility is also listed as a Historical Auto Station. Due to a lack of known releases this listing in not considered a REC.			
EWU River Point Dental Hygiene HSB 160 310 N River Point Blvd DOE Facility ID# 8619520	WA ALLSITES WA MANIFEST	0.086 miles northeast (cross/upgradient)	NO
Records indicate this facility is a Washington State hazardous waste generator. There are no reports of releases or violations and therefore this listing is not considered a REC.			
Jiffy Lube 2325 1430 N Division St DOE Facility ID# 10832	EDR Historical Auto Station	0.089 miles east. (upgradient)	NO
Records indicate that this facility is a TIER2 Emergency/Hazardous Chemical Reporter The facility also is historically listed as a Minit Lube and Q Lube. Due to a lack of known releases or violations from this facility it is not considered a REC.			
Northwest Pipeline Corp 9 Mile Pig Trap 9 Mile Rd on Pipeline ROW DOE Facility ID# 6773174	WA ALLSITES WA MANIFEST	0.094 miles northeast. (cross/upgradient)	NO
Records indicate this facility is a Washington State hazardous waste generator. There are no reports of releases or violations and therefore this listing is not considered a REC.			
Vince Moore Auto Rain Sprinklers 1311 N Washington DOE Facility ID# 75435578	WA ALLSITES WA UST FINDS ECHO	0.098 miles west-southwest. (cross/downgradient)	NO
Records indicate that this facility contained one UST of unknown content that was removed at an unknown date. Due to a lack of known releases this listing in not considered a REC.			
BCT Printing 1307 N Washington DOE Facility ID# 4258176	WA ALLSITES FINDS ECHO	0.099 miles west-southwest. (cross/downgradient)	NO
Records indicate that the facility is enrolled in the Washington Revised Site Visit Program (RSVP) with no reported violations. Due to a lack of known releases or violations at the facility this listing is not considered a REC.			
411 W Cataldo Ave	WA UST	0.380 miles south-southwest	NO

**Phase I Environmental Site Assessment, Former Normandie Storage/Maintenance/Fueling Facility**

127 West Mission Avenue, Spokane, Washington

Listed Facility Name(s)/Address	Database Listing	Distance/Direction from Property	REC? (YES / NO)
DOE Facility ID# 71713561	WA LUST WA VCP WA ALLSITES WA CSCSL WA HSL RCRA Non-Gen/NLR	(cross/downgradient)	
Records indicate priority metals and petroleum impacts to soil above applicable cleanup levels at this facility. The status of the site is listed as "Cleanup Started" and the site has a Washington Ranking Method (WARM) ranking of 5. Records also indicate that the site contained one UST of unknown contents that was installed and removed at unknown dates. Given the distance and cross/downgradient position of the facility to the subject Property, migration of impacts to the Property is unlikely; therefore, this listing is not considered a REC.			
Spokane City Central Park Maintenance Pro 809 N Washington St DOE Facility ID# 4235787	WA UST WA VCP WA ALLSITES WA CSCSL WA HSL RCRA Non-Gen/NLR FINDS ECHO	0.433 miles south-southwest (cross/downgradient)	NO
Records indicate priority metals and polynuclear aromatic hydrocarbons (PAHs) impacts to soil above applicable cleanup levels at this facility. The status of the site is listed as "Cleanup Started" and the site has a WARM ranking of 5. Records also indicate that the site contained one UST of unknown contents that was installed and closed in place at unknown dates. Given the distance and cross/downgradient position of the facility to the subject Property, migration of impacts to the Property is unlikely; therefore, this listing is not considered a REC.			
Fuds Fairchild Nike 441 W Sharp DOE Facility ID# 4235787	WA ALLSITES WA CSCSL	0.177 miles southwest (cross/downgradient)	NO
Records indicate suspected base/neutral/acid organics, petroleum products, and polychlorinated biphenyls (PCBs) impacts to soil are suspected at this facility. The status is listed as "Awaiting Cleanup." Given impacts only being suspected, and the distance and cross/downgradient position of the facility to the subject Property, migration of impacts to the Property is unlikely; therefore, this listing is not considered a REC.			
Dees Auto Service 206 W Indiana DOE Facility ID# 46315252	WA ALLSITES WA CSCSL WA LUST WA UST FINDS ECHO	0.234 miles north (cross-gradient)	NO
Records indicate petroleum impacts to soil above applicable regulatory standards. The status of the site is "Cleanup Started." Records further indicate that three USTs of unknown content were closed in place at unknown dates and one UST of unknown content was removed at an unknown date. Given impacts to soil only and the distance and cross-gradient position of the facility to the subject Property, migration of impacts			

Listed Facility Name(s)/Address	Database Listing	Distance/Direction from Property	REC? (YES / NO)
to the Property is unlikely; therefore, this listing is not considered a REC.			
Drapery Mart 225 W Indiana Ave DOE Facility ID# 5190	WA INST CONTROL WA ALLSITES WA CSCSL NFA WA VCP	0.225 miles north (cross-gradient)	NO
Records indicate that one diesel and one Bunker C heating oil UST were removed from the site in 2010 and that PAH impacts to soil at depth remain at the site. DOE issued a NFA determination in 2011 after an environmental covenant was put in place at the facility. Given impacts of PAHs to soil only and the distance and cross-gradient position of the facility to the subject Property, migration of impacts to the Property is unlikely; therefore, this listing is not considered a REC.			

### 4.3 Local/Regional Environmental Records

Stantec checked the following sources to obtain information pertaining to Property use and/or indications of RECs in connection with the Property:

#### 4.3.1 Washington Department of Ecology

Agency Name	Findings
Washington DOE  File Review Date: 06/29/2016	Stantec reviewed available documents (see <b>Section 4.4.6</b> ) for the Property. Records indicate petroleum impacts to soil above applicable regulatory standards. Records also indicate numerous UST have been/are present at the Property, several of which have been removed and remediated; however there are numerous tanks with an unknown status and/or location. DOE issued a NFA for a portion of the Property located at 1401 North Normandie Street in 1998 related to petroleum contaminated soil.

#### 4.3.2 Spokane County Tax Assessor Records

Agency Name	Findings
Spokane County Department of Assessments  Search Date: 06/14/2016	Stantec reviewed online tax records for the Property. The records show that the Property consists of one parcel of land that is approximately 5.37 acres in size. Available records also indicate that the property has been developed and used as a City storage, maintenance, and/or fueling facility from the early 1900s until the present.

### 4.4 HISTORICAL RECORDS REVIEW

#### 4.4.1 Land Title Records/Deeds

A copy of the Property deed (**Appendix C**) was provided to Stantec during this Phase I ESA. The deed shows that City purchased the Property from JJ & Anna Brown in 1899. An additional document provided to Stantec also shows that Normandie Street was vacated between Mission Avenue and Sinto Avenue in 1958.



#### 4.4.2 Aerial Photographs

Stantec reviewed historical aerial photographs of the Property and surrounding area obtained from EDR. General land use can often be discerned from the type and layout of structures visible in aerial photographs. However, specific elements of a facility's operation usually cannot be discerned from aerial photographs alone. The following table summarizes Stantec's observations of the reviewed historical aerial photographs. Copies of the aerial photographs are provided in **Appendix E**.

Photo Year	Observations
1938	Photograph quality is good. The Property appears developed with numerous structures and is bisected by Normandie Street. The western portion of the Property appears to contain approximately eight structures around the perimeter and three on the interior of the Property; the structures along the northern and eastern perimeter appear generally in their current configuration. The eastern portion of the Property appears to contain approximately three structures in the northwest portion of the Property with the south and eastern portions appearing vacant/undeveloped; two of the structures appear in their current configuration. The surrounding area appears mostly developed with a mix of residential, commercial, and industrial uses.
1946	Photograph quality is fair-poor. The Property and surrounding area appear generally the same as the 1938 aerial photograph with the exception that the three structures on the interior of the western portion of the Property are no longer present.
1953	Photograph quality is fair. The Property and surrounding area appear generally the same as the 1946 aerial photograph with the exception that on the western portion of the Property, the structures on the southern perimeter are no longer present and there is a large structure along the western perimeter (this structure appears in its current configuration). Also, on the eastern portion of the Property there is a new structure present in the northeast corner.
1962	Photograph quality is poor. From what can be discerned, the Property and surrounding area appear generally the same as the 1953 aerial photograph with the exception that a new structure may be present in the southwest corner of the eastern portion of the Property.
1972	Photograph quality is good. The Property appears generally the same as the 1962 aerial photograph with the exception that there is one large structure present near the center of the western portion of the Property, one large structure along the southern perimeter, and a new small structure near the northeast corner of the eastern portion of the Property; all of these structures appear in their current configuration. The surrounding area appears generally the same as the 1962 aerial photograph with the exception that some of the residential properties immediately to the north and southeast of the Property are now utilized for commercial or industrial uses.
1977	Photograph quality is good. The Property and surrounding area appear generally the same as the 1972 aerial photograph.
1982	Photograph quality is fair. The Property and surrounding area appear generally the same as the 1977 aerial photograph.
1991	Photograph quality is very poor. From what can be discerned the Property and surrounding area appear generally the same as the 1982 aerial photograph.
1995	Photograph quality is good. The Property and surrounding area appear generally the same as the 1982 aerial photograph.
2005, 2006, 2009, 2011	Photograph quality is good. The Property and surrounding area appear generally the same as the 1995 aerial photograph with the exception that on the eastern portion of the Property, the building in the northwest corner is no longer present and on the western portion a new small structure, possibly a fueling canopy, appears in the southwest corner. Also, there is development of several large structures on properties immediately to south of the Property. All of these features appear in their current configuration.

### 4.4.3 City Directories

Stantec obtained a search of historical city telephone directory listings on West Mission Avenue and North Normandie Street from EDR. EDR provided directory listings from 1964 to 2013, at approximately five year intervals (**Appendix F**). Historical odd-numbered addresses of the 100-200 Blocks of West Mission Avenue as well as even-numbered and odd-numbered addresses of the 1400 Block of North Normandie Street are considered to be on the Property. Findings from the review of historical city telephone directories for addresses associated with the Property are summarized below:

Year	Address	Listing
1964, 1967, 1970, 1975, 1980, 1984, 1989	103 West Mission Street	City Dept of Traffic Engineering Alarm & Signal Div (whse); No listing (1989)
	115 West Mission Street	City Dept of Pub Safety-Traffic Signs & Marker Div; City Central Garage (1970, 1975, 1980); Vacant (1984); City Engineering Servs (Matls Laby) (1989)
	215 West Mission Street	City dept of Pub Wks whse; No listing (1984, 1989)
	1410 North Normandie Street	City Sev & Equip; City Central Garage (1980)
	1414 North Normandie Street	City Sewer Dept; City Eng's Field Ofc-Constn Survey (1964)
	1420 North Normandie Street	City Department of Public Works (Sewer Div) (1984, 1989)
	1423 North Normandie Street	City Engineer's (Constn Field Ofc) (1984); City Pub Works Dept (Street Mtce Div) (1989)
	1424 North Normandie Street	City Stores Div
	1428 North Normandie Street	City Radio Communication & Electronics (1967, 1970, 1975, 1980, 1984)
	1428 North Normandie Street	City Radio Communication & Electronics (1967, 1970, 1975, 1980, 1984)
	1429 North Normandie Street	City Eng Constn Field Ofc (1967, 1967, 1975)
	1433 North Normandie Street	City Street Dept
1992	1410 North Normandie Street	CTY GARAGE
	1420 North Normandie Street	CTY SEPTIC CLEANG, CTY SWR MNTNCE
	1424 North Normandie Street	CTY STORES
	1433 North Normandie Street	CTY PB WK CONS DIV, CTY STRT MNTNCE
1999	1424 North Normandie Street	Spokane City of Purchasing
	1433 North Normandie Street	Spokane City of: Police Department,

**Phase I Environmental Site Assessment, Former Normandie Storage/Maintenance/Fueling Facility**

127 West Mission Avenue, Spokane, Washington

Year	Address	Listing
		Purchasing, Real Estate Division, Records Management, Reprographics, Retirement, Risk Management, Snow Removal Street Sweeping, Spokane Center, Spokane Regl Sld Wst Systems, Transportation, Treasurer, Street Maintenance & Emergencies
2003	1410 North Normandie Street	City of Spokane
	1420 North Normandie Street	Spkn City of Waste Water Mngmn
	1424 North Normandie Street	Crystal Palace
	1433 North Normandie Street	Street Mntnnc of Spkn City
2008	1410 & 1423 North Normandie Street	City of Spokane

No indication of historical potentially contaminating uses on offsite properties in the vicinity of the Property were discovered during Stantec's review of directory listings.

#### 4.4.4 Historical Fire Insurance Maps

Stantec reviewed historical Sanborn fire insurance maps of the Property and surrounding area provided by EDR. The following table summarizes Stantec's observations of the historical Sanborn maps. Copies of the maps are provided in **Appendix G**.

Map Year	Observations
1902	The Property appears as vacant, undeveloped land. The surrounding area appears mostly undeveloped with a few dwelling present to the north, east, and south.
1910	The western portion of the Property is developed with approximately 12 structures, and is labeled as "City Corporation Yard." The structures include the following: wagon, cement, tank, pipe, hay, dump cart and general storage; and a buggy house, office, grain warehouse and black smith and wagon repair shop (the shop is located in the southwest corner of the Property). The eastern portion of the Property contains one large structure that appears to be a storage shed with a small office in the northeast corner of the Property. Infill of residential, commercial, and industrial properties has occurred in the surrounding area. Of note, there is a lumber mill/yard immediately to the east and south (of the eastern portion) of the Property.

**Phase I Environmental Site Assessment, Former Normandie Storage/Maintenance/Fueling Facility**

127 West Mission Avenue, Spokane, Washington

Map Year	Observations
1950	<p>All of the previously existing structures on the Property are no longer present. The western portion of the Property contains approximately eight structures along the west, north, and east perimeters. These structures include equipment storage, garages, a City Garage, an office, a stock room, work bench, steam heater room, wood working shop, and street sweeper storage house.</p> <p>The eastern portion of the Property is developed with six structures; three in the northwest corner, two in the northeast corner, and one in the southeast corner. Two of the structures in the northwest corner are labeled as "Municipal Garage" and contain repair shops, a blacksmith shop and painting; and there is a 280-gallon gasoline tank identified near the garage. One of the structures in the northwest corner is labeled as "Municipal Water Department's Meter Building." One of the structures in the northeast corner is labeled "Fire Department." The structure in the southeast corner is labeled as an office for "Used Auto Sales."</p> <p>The surrounding area appears generally the same as the 1910 map with the exception that the lumber mill to the east is no longer present and there is carpenter and contractor storage present to the west.</p>
1959, 1961	<p>The Property and surrounding area appear in generally the same configuration as the 1950 map with the exception that there are two additional structures in the southeast corner of the western portion of the Property as well as a gas &amp; oil station near the center of the western portion. Also, on the eastern portion of the Property the "Water Department" structure is now labeled "Municipal Storage" and a "Sewer Department" structure is adjoining it to the south; there is a large "City Shops" building with offices along the southern perimeter; there is gas &amp; oil in the southwest corner; and there is a machine shop in the northeast corner.</p>
1965	<p>The Property and surrounding area appear in generally the same configuration as the 1961 map with the exception that there is more commercial development in the surrounding area.</p>
1968, 1969, 1970, 1980	<p>The Property and surrounding area appear in generally the same configuration as the 1965 map with the exception that there is a truck parking building near the center of the western portion of the Property and there are two salt storage structures near the northeast corner of the eastern portion of the Property. The Property appears generally in the same configuration as the current day.</p>

#### 4.4.5 Historical Topographic Maps

Stantec reviewed historical USGS 7.5-minute and/or 30-minute topographic maps of the Spokane and Spokane NW, Washington Quadrangles provided by EDR to help identify past Property use. No RECs were noted during our review of the topographic maps. Copies of the historical topographic maps are provided in **Appendix G**.

#### 4.4.6 Previous Environmental Reports

Stantec reviewed the following previous environmental reports and documents pertaining to the Property. Copies of these reports and documents can be found in **Appendix H**.

Roar Tech, Inc.: Environmental Site Evaluation, City of Spokane Fleet Services on Normandie, Closure, Bunker C Storage Tank; 1993.

- Roar Tech, Inc. (Roar) performed a Bunker-C heating oil UST closure at the Property in December, 1993.

**Phase I Environmental Site Assessment, Former Normandie Storage/Maintenance/Fueling Facility**

127 West Mission Avenue, Spokane, Washington

- Closure activities included the removal of existing product, cleaning of the tank, sampling beneath the tank, and in-place closure of the tank.
- The tank is located on the west side of North Normandie Street in front of the former Engineering Department building as shown on **Figure 2**.
- Soil sample results indicated concentrations of petroleum hydrocarbons below applicable regulatory standards.
- The tank was closed in-place due to concerns of the structural integrity of the building and the location of utilities.

DOE: Early Notice Letter Regarding a Release From an Underground Storage Tank (UST) System at 1410 North Normandie, Spokane, Washington (City Shop); April 28, 1997.

This Early Notice Letter also contains an attachment report that also is summarized below and titled as follows:

Rob's Demolition: Site Assessment Results and Independent Cleanup Action Report, City of Spokane Fleet Services, 1410 N. Normandie Street, Spokane, Washington, April, 1997.

- DOE Early notice letter states that diesel contaminated soil was discovered during the removal of a 12,000-gallon UST on March 6, 1997. The initial investigation by DOE confirmed that a release had occurred.
- Rob's Demolition (Rob's) report notes that five tanks were removed from the Property and a total of 447.25-tons of PCS were excavated and removed from two areas on the property as shown on **Figure 2**: 1) Diesel Tank – one 12,000-gallon diesel UST (located adjacent and north of the pump island) and one 3,000-gallon diesel UST, previously abandoned in place, (located underneath the pump island) were removed from a location west of Normandie and north of Sinto; and 2) Gas Tanks – two 6,000-gallon and one 12,000-gallon gasoline USTs were removed from a location at the northeast corner of Normandie and Sinto.
- Rob's report also notes that no groundwater was encountered during excavation activities and that groundwater in the vicinity of the property is expected to be approximately 50 ft bgs.
- Soil sampling results consistent with DOE protocols from Rob's tank removal activities indicated that PCS with Washington total petroleum hydrocarbons – diesel fuel (WTPH-D) concentrations [1480 milligrams/kilogram (mg/kg)] above applicable regulatory standards remained in place underneath the diesel pump island, approximately 11 ft bgs, in the diesel tank area and that Washington total petroleum hydrocarbons – gasoline (WTPH-G) and benzene, toluene, ethylbenzene, and xylene (BTEX) were detected below applicable regulatory standards in the gas tank area. Note that the concentration of diesel is above current day regulatory standard; and that concentrations of gasoline and BTEX are below current day regulatory standards.

**Phase I Environmental Site Assessment, Former Normandie Storage/Maintenance/Fueling Facility**

127 West Mission Avenue, Spokane, Washington

Lambert Group, Inc.: Remedial Investigation & Diesel-Containing Soil Removal for 1433 North Normandie, Spokane, Washington; April, 1997.

- Lambert Group, Inc. (Lambert) conducted a remedial investigation at 1433 North Normandie in early 1997 that resulted in the excavation and removal of 447.25 tons of diesel-impacted soil from around the former diesel fuel island located north of Sinto Avenue and west of North Normandie Street.
- Lambert concludes that over-excavation of the excavation had resulted in the removal of soil containing concentrations of diesel above applicable regulatory standards and that no further environmental investigation be conducted.

DOE: Decision on the Independent Cleanup Action at the City of Spokane Fleet Services Property, Located at 1401 North Normandie, Spokane, Washington; June 23, 1998.

- The letter states that the majority of PCS were excavated and removed and that the PCS left in place, located adjacent to and outside the cesspool, was due to concerns regarding the building foundation and utilities.
- DOE concluded that based upon the information provided a determination of NFA was being made.

This Early Notice Letter also contains an attachment report that is summarized below and titled as follows:

Lambert Group, Inc: Remedial Investigation and PCS Disposal, 1401 North Normandie, Spokane, Washington; March, 1998.

- Lambert conducted a remedial investigation regarding PCS in the area of a broken sewer drain line in the City of Spokane Shops located at 1401 North Normandie Street.
- The drain lines were located underneath electrical and steam lines for the Property and emptied into a cesspool. The total extent was not removed due to concerns of structural damage to the building.
- A total of 68.75 tons of PCS were excavated and disposed offsite.

## 5.0 SITE RECONNAISSANCE

A reconnaissance visit was conducted at the Property by Alan Gay of Stantec on July 11, 2016. Photographs collected during the Property visit are included in **Appendix A**.

### 5.1 SITE RECONNAISSANCE METHODOLOGY

The Property reconnaissance focused on observation of current conditions and observable indications of past uses and conditions that may indicate the presence of RECs. The Property reconnaissance was conducted on foot and Stantec utilized the following methodology to observe the Property:

- Traverse the outer Property boundary;
- Traverse transects across the Property;
- Traverse the periphery of all structures on the Property; and
- Visually observe accessible interior areas expected to be used by occupants or the public, maintenance and repair areas, utility areas, and a representative sample of occupied spaces.

### 5.2 GENERAL DESCRIPTION

<b>Property and Area Description:</b>	The Property is located in an area characterized by mixed commercial and residential development.
<b>Property Operations:</b>	The Property is a former municipal storage, maintenance, and fueling facility; there are no current operations at the Property except the fueling facility. The buildings remaining at the Property are labeled on <b>Figure 2</b> , based on historic information provided by the City, to indicate most recent uses.
<b>Structures, Roads, Other Improvements:</b>	The Property is developed with approximately 16 structures built between the early- and mid-1900s.
<b>Property Size (acres)</b>	The Property is 5.37 acres in size.
<b>Observed Evidence of Past Property Use(s):</b>	None observed. The majority of the Property has been operated by the City as a storage and maintenance facility since the early 1900s.
<b>Sewage Disposal Method:</b>	City of Spokane.
<b>Potable Water Source:</b>	City of Spokane.
<b>Electric and Gas Service:</b>	Electric and natural gas service is provided by Avista.

### 5.3 HAZARDOUS SUBSTANCES AND PETROLEUM PRODUCTS

The following table summarizes Stantec's observations during the Property reconnaissance.

<b>Observations</b>	<b>Description/Location</b>
Hazardous Substances and Petroleum Products as Defined by CERCLA 42 U.S.C. § 9601(14):	None observed.
Drums (≥ 5 gallons):	One 55-gallon drum of unknown content, not in secondary containment, was observed in the small vehicle maintenance shop. The drum appeared to be in good condition with no observed evidence of leaks or spills.
Strong, Pungent, or Noxious Odors:	None observed.
Pools of Liquid:	None observed.
Unidentified Substance Containers:	None observed.



Observations	Description/Location
PCB-Containing Equipment:	Two pole-mounted transformers were observed; one over the Field Engineers Building and one near the intersection of North Normandie Street. The transformers appeared to be in good condition with no observed evidence of leaks or spills.
Other Observed Evidence of Hazardous Substances or Petroleum Products:	Petroleum floor stains (some extensive); areas of suspected lead-based paint (LPB) (some of which is peeling); and floor tile, ceiling tile, pipe wrap, and roofing material that are suspect asbestos-containing material were observed in various portions of the Property.

## 5.4 INTERIOR OBSERVATIONS

Stantec made the following observations during the Property reconnaissance of the building interiors and/or identified the following information during the interview or records review portions of the assessment. The specific buildings described below will be identified by the building labels provided in **Figure 2**.

Observations	Description/Location
Heating/Cooling Method:	Heat is provided to several of the buildings by either baseboard electric heating units or radiators serviced by a boiler. The Field Lab Building is cooled by a window-mounted air-conditioning unit.
Surface Stains or Corrosion:	Minor-moderate staining was observed on the main floor of the Fleet Building along with some staining in the vicinity of the current and former hydraulic lift equipment in the basement of the building (west side), in the Annex Building, in the Bridge Building, Radio & Body Shop Building, Radio & Body Shop Building Apron (upper and lower), Center Shed, Calispel Shed, and Mission Sheds. The west end of the Radio & Body Shop Building contains heavy petroleum deposits that may be associated with storage of asphalt paving equipment. Extensive staining was observed in portions of the Mission Sheds, Calispel Shed, Center Shed, and Wash Bay areas.
Floor Drains and Sumps:	Floor drains were observed evenly spaced in the bays of the Fleet Building basement, with no evidence of staining. Two sumps were observed on the east, interior portion of the Fleet Building; it was reported that no oil has been known to enter the sumps. A trench drain and sump that tie into the sanitary sewer system are present along the south side of the building. There is also an oil-water separator present to the west of the building. The Annex Building contains two sumps on the south side of the building and six grated sumps in the basement with some staining. Blocked sumps noted throughout the Mission Sheds. Floor drains were observed throughout the interior lower levels of most buildings in the eastern portion of the Property.
Other Interior Observations:	The Lube-oil area of the Fleet Building has sorbent padding laid down. The Bridge Building contains floor tile that may contain asbestos. Server room in the basement contains asbestos-wrapped pipe that is encapsulated. The Field Lab Building contains ceiling tile of unknown composition.



	<p>The Radio &amp; Body Shop Building previously had flooring removed from a room in the northeast corner of the building as part of an asbestos abatement event. Ceiling is coated with peeling lead-based paint (LBP).</p> <p>The Small Vehicle Repair area contained two hydraulic lifts.</p>
--	--

## 5.5 EXTERIOR OBSERVATIONS

Stantec made the following observations during the Property reconnaissance of exterior areas and/or identified the following information during the interview or records review portions of the assessment.

Observations	Description/Location
On-site Pits, Ponds, or Lagoons:	None observed.
Stained Soil or Pavement:	Stained pavement observed throughout the Property
Stressed Vegetation:	None observed.
Waste Streams and Waste Collection Areas:	None observed.
Solid Waste Disposal:	None observed.
Potential Areas of Fill Placement:	None observed
Wastewater:	None observed.
Stormwater:	Storm sewers and "drywells" catch basins throughout the property
Wells:	"Drywells" catch basins observed through the Property, particularly on the eastern portion.
Septic Systems:	None observed.

## 5.6 UNDERGROUND STORAGE TANKS/STRUCTURES

Observations	Description/Location
Existing USTs:	Evidence (fill pipes, vent pipes, dispensers, surface patches), which would indicate the presence of USTs, was observed during the Property reconnaissance. Mr. Wickert reported that one 10,000-gallon diesel and one 20,000-gallon unleaded gasoline UST were still in service and located near the northeast corner of the North Normandie Street and Sinto Avenue.
Former USTs:	No visible evidence (fill pipes, vent pipes, dispensers, surface patches), which would indicate the presence of historical USTs, was observed during the Property reconnaissance. Mr. Wickert reported that a former UST had been removed from an area north of the east side of the Fleet Services Building. Records indicate that up to fifteen USTs have been present on the Property throughout its use (see <b>Appendix I</b> and <b>Section 4.4.6</b> ).
Other Underground Structures:	None observed.

## 5.7 ABOVEGROUND STORAGE TANKS

Observations	Description/Location
Existing ASTs:	No visible evidence (storage tanks, fill pipes, vent pipes, dispensers, surface stains), which would indicate the presence of ASTs, was observed during the Property reconnaissance.
Former ASTs:	No visible evidence (fill pipes, vent pipes, dispensers, surface stains), reports, or other evidence of the former presence of ASTs was discovered during the Property reconnaissance.

## 5.8 ADJOINING PROPERTIES

### 5.8.1 Current Uses of Adjoining Properties

As viewed from the Property and/or from public rights-of-way, Stantec made the following observations about use and activities on adjoining properties.

<b>North</b>	Commercial, including a strip mall.
<b>South</b>	Commercial – Bowling alley and Spokane Laborers' International Local 238 Union headquarters.
<b>East</b>	Commercial – Spokane Housing Authority offices. Residential – Apartments.
<b>West</b>	Commercial – Frontier Behavioral Health. Residential – Apartment complex (under construction).

### 5.8.2 Observed Evidence of Past Uses of Adjoining Properties

Observations of adjoining properties providing indications of past use and activities, if any, are described below.

<b>North</b>	None observed.
<b>South</b>	None observed.
<b>East</b>	None observed.
<b>West</b>	None observed.

### 5.8.3 Pits, Ponds or Lagoons on Adjoining Properties

As viewed from the Property and/or from public rights-of-way, Stantec made the following observations about the presence of pits, ponds and lagoons on adjoining properties.

<b>North</b>	None observed.
<b>South</b>	None observed.
<b>East</b>	None observed.
<b>West</b>	None observed.

## 5.9 OBSERVED PHYSICAL SETTING

<b>Observations</b>	<b>Description/Location</b>
Topography of the Property and Surrounding Area:	The Property has been extensively regraded to accommodate daylight basement entry for several of the buildings to the east of North Normandie Street. The general gradient is toward the southwest for the eastern portion of the Property. Buildings with two entry levels include the Radio/Body Shop, the Annex, and the Fleet building. There is also a storage space under the parking area of the Field Lab and Bridge Buildings. In general, the area in the middle of the eastern portion of the Property between the Annex Building, Radio & Body Shop Building, Storage Bay, the ramp down from the Bridge building, and the Fleet Building is a large "sump" that slopes toward the north face of the Fleet

	Building. Drainage in this area is to the shallow "drywell" catch basins. To the west of Normandie, the Property is flat, with a general gradient toward the southeast.
--	---

## 6.0 INTERVIEWS

Stantec conducted interviews with the following individuals:

Name	Relationship to Property	Key Findings
Mr. Ernest Wickert	Property Representative (former Facility Foreman)	Mr. Wickert reported that he has been involved with the Property since 1996 and is the Facilities Maintenance Foreman. He reported that numerous USTs have been removed from the property in the past and that there are currently two active (one unleaded gasoline and one diesel) USTs that serve the fueling station located on the northeast corner of North Normandie Street and Sinto Avenue. Also, he reported that some asbestos and lead abatement activities have occurred in some buildings but that asbestos-containing materials (ACM) and LBP are likely still present in/on Property buildings. Mr. Wickert also reported that the Property has operated as a municipal storage, maintenance, and fueling facility since the late 1890's.

## 7.0 EVALUATION

This section provides a summary overview of Findings, Opinions, and Conclusions.

### 7.1 FINDINGS AND OPINIONS

Information gathered from interviews, reviews of existing data, and a property inspection was evaluated to determine if RECs are present in connection with the Property. Based on this information, Stantec made the following findings and developed the following opinions.

- Finding 1:** Records and historic reports indicate that six USTs have been removed from the Property. PCS with impacts below applicable regulatory standards have been left in place.
- Opinion 1:** Due to petroleum impacts to soil being remediated to below applicable regulatory standards this finding is considered a HREC.
- Finding 2:** Records indicate that during a drain excavation at 1401 North Normandie Street PCS above applicable regulatory standards was left in place due to concerns regarding utilities and the structural integrity of the building.
- Opinion 2:** Due to PCS with concentrations above applicable regulatory standards being left in place this finding is considered a REC.
- Finding 3:** Records indicate that eight USTs have historically been closed in place on the Property. The size, content (former contents), age, integrity and location of seven of these USTs are unknown.
- Opinion 3:** The potential presence of up to seven USTs of unknown size, content (former contents), age, integrity and location, is considered a REC.
- Finding 4:** During the Property Reconnaissance visit Stantec noted extensive petroleum staining and petroleum deposits throughout the Property.
- Opinion 4:** Given the extent and possible long term occurrence of petroleum leaking onto ground surfaces, this finding is considered REC.
- Finding 5:** During the Property Reconnaissance visit Stantec noted numerous "drywell" catch basins throughout the Property and particularly on the eastern portion of the Property. Given the age and history of the Property there is the likelihood that surface runoff has deposited petroleum and/or metals into these catch basins.
- Opinion 5:** Given the age and history of the Property there is the likelihood that surface runoff has deposited petroleum and/or metals into these catch basins., this finding is considered a REC.
- Finding 6:** Historic records indicate that a used car lot operated at the in the southeastern portion of the Property in the 1950's.
- Opinion 6:** Given the age of the facility and unknown use (e.g., automotive repair, leaking automobile oil/fuel onto the ground surface, etc.), this finding is considered a REC.

- Finding 7:** Historic industrial use in the surrounding area, namely two lumber mills on adjacent properties, has the potential for impacts to have migrated to the Property.
- Opinion 7:** Given the proximity of historic industrial facilities to the Property, there is the potential for hazardous and petroleum impacts to have migrated to the Property; therefore, this finding is considered a REC.
- Finding 8:** Numerous facilities in the vicinity of the Property are listed on one or more environmental databases. There is no evidence to suggest potential releases from these facilities would have migrated to the Property.
- Opinion 8:** Given the unlikely potential for impacts from these facilities to have migrated to the Property, this finding is not considered a CREC, HREC, REC, or *de minimis* condition for the Property.
- Finding 9:** No surveying or testing for ACM or LBP was conducted as part of the Phase I ESA. Based on the age of the Property structures, information obtained from interviews with the Property representative (Ernest Wickert) and review of historical documents, the presence of ACM and LBP is likely.
- Opinion 9:** ACMs and LBP do not meet the definition of a REC set forth by ASTM 1527-13 and are considered a “non-scope consideration”. ACMs and LBPs, if present at the Property would be considered a BER since ACMs and LBPs must be handled in accordance with local, state, and federal regulations. If Property structures will be renovated or demolished, appropriate testing for ACM and LBP should be conducted prior to these activities.

## 7.2 DATA GAPS

ASTM E1527-13 identifies a “data gap” as the lack or inability to obtain information required by the standards and practices of the rule despite good faith efforts by the Environmental Professional or the User.

Any data gaps resulting from the Phase I ESA described in this report are listed and discussed below.

Gap	Discussion
Deletions or Exceptions From Scope of Work Referenced in Section 2.3:	None
Weather-Related Restrictions To Property Reconnaissance:	None
Facility Access Restrictions to Property Reconnaissance:	None
Other Property Reconnaissance Restrictions:	None
Data Gaps From Environmental Records Review:	None
Data Gaps From Historical Records Review:	None
Data Gaps From Interviews:	None
Other Data Gaps:	None

## 7.3 CONCLUSIONS

Stantec has performed a Phase I ESA in conformance with the scope and limitations of ASTM Practice E1527-13 of property located at 127 West Mission Street in Spokane, Washington. Any exceptions to, or deletions from, this practice are described in **Sections 2.3** and **7.2** of this report. This assessment has revealed no evidence of recognized environmental conditions (RECs) in connection with the Property except for the following:

1. Records indicate that six USTs have been removed from the Property and that PCS with impacts below applicable regulatory standards have been left in place; due to impacts to soil being remediated below applicable regulatory standards this is considered a HREC. Records further indicate that eight USTs have been closed in place; however, the age, size, integrity, contents (former contents), and location of seven of these USTs is unknown. Therefore this is considered a REC.
2. Records indicate that during a drain removal excavation at 1401 North Normandie Street PCS with impacts above applicable regulatory standards and a 5,000 gallon UST (closed-in-place) were left in place due to concerns regarding utilities and the structural integrity of the building. Due to impacts above regulatory standards being left in place, this is considered a REC.
3. During the Property Reconnaissance visit Stantec observed extensive petroleum staining on the ground surface throughout the Property. Stantec also observed numerous "drywell" catch basins throughout the Property. Due to the potential age and extent of the staining and the potential for runoff to have deposited petroleum substances in the catch basins, these findings are considered RECs.
4. Historic records indicate the presence of a used car lot in the southeastern portion of the Property. Given the possibility for automotive repair and leaks from automobiles to have occurred, this is considered a REC.
5. Historic industrial use in the vicinity of the Property, namely two lumber mills on adjacent properties. Given the proximity of these and other facilities there is the potential for impacts to have migrated to the Property; therefore, this finding is considered a REC.

## 8.0 Non-Scope Considerations

The scope of work completed was limited solely to those items in the ASTM E1527-13 standard. No ASTM E1527-13 non-scope services were performed as part of this Phase I ESA.

## References

### **Phase I Environmental Site Assessment, Former Normandie Storage/Maintenance/Fueling Facility**

127 West Mission Avenue, Spokane, Washington

## 9.0 REFERENCES

American Society for Testing and Materials, Standard Practice for Environmental Site Assessments: Phase I Environmental Site Assessment Process, Designation: E 1527-13, November 2013.

DOE: Early Notice Letter Regarding a Release from an Underground Storage Tank (UST) System at 1410 North Normandie, Spokane, Washington (City Shop); April 28, 1997.

DOE: Decision on the Independent Cleanup Action at the City of Spokane Fleet Services Property, Located at 1401 North Normandie, Spokane, Washington; June 23, 1998.

Lambert Group, Inc.: Remedial Investigation & Diesel-Containing Soil Removal for 1433 North Normandie, Spokane, Washington; April, 1997.

Lambert Group, Inc: Remedial Investigation and PCS Disposal, 1401 North Normandie, Spokane, Washington; March, 1998.

Roar Tech, Inc.: Environmental Site Evaluation, City of Spokane Fleet Services on Normandie, Closure, Bunker C Storage Tank; 1993.

Rob's Demolition: Site Assessment Results and Independent Cleanup Action Report, City of Spokane Fleet Services, 1410 N. Normandie Street, Spokane, Washington, April, 1997.

United States Geologic Survey: *Compilation of Geologic, Hydrologic, and Ground-Water Flow Modeling Information for the Spokane Valley-Rathdrum Prairie Aquifer, Spokane County, Washington, and Bonner and Kootenai Counties, Idaho*; 2005.



# Figures

---

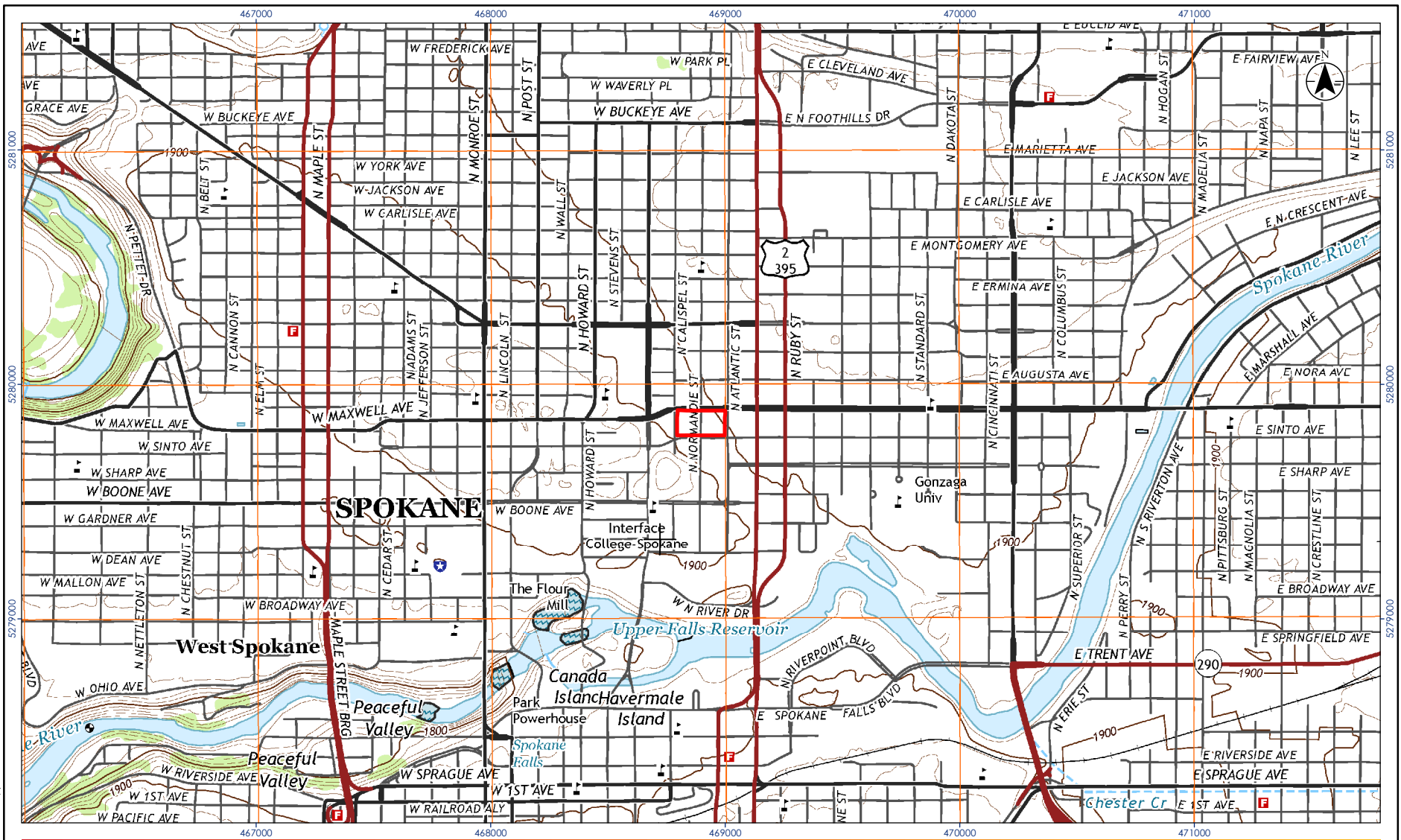

  Normandie Site



**Notes**  
1. Coordinate System: NAD 1983 UTM Zone 11N

Project Location  
Spokane, WA  
Prepared by JDN on 2016-08-02

Client/Project  
Client: City of Spokane  
Title: Normandie Site Phase I

Figure No.  
**1**

Title  
**Figure 1 - Property Location Map**



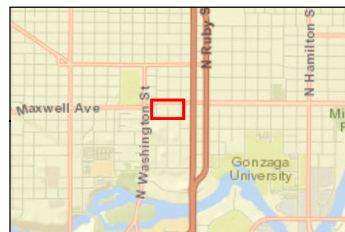
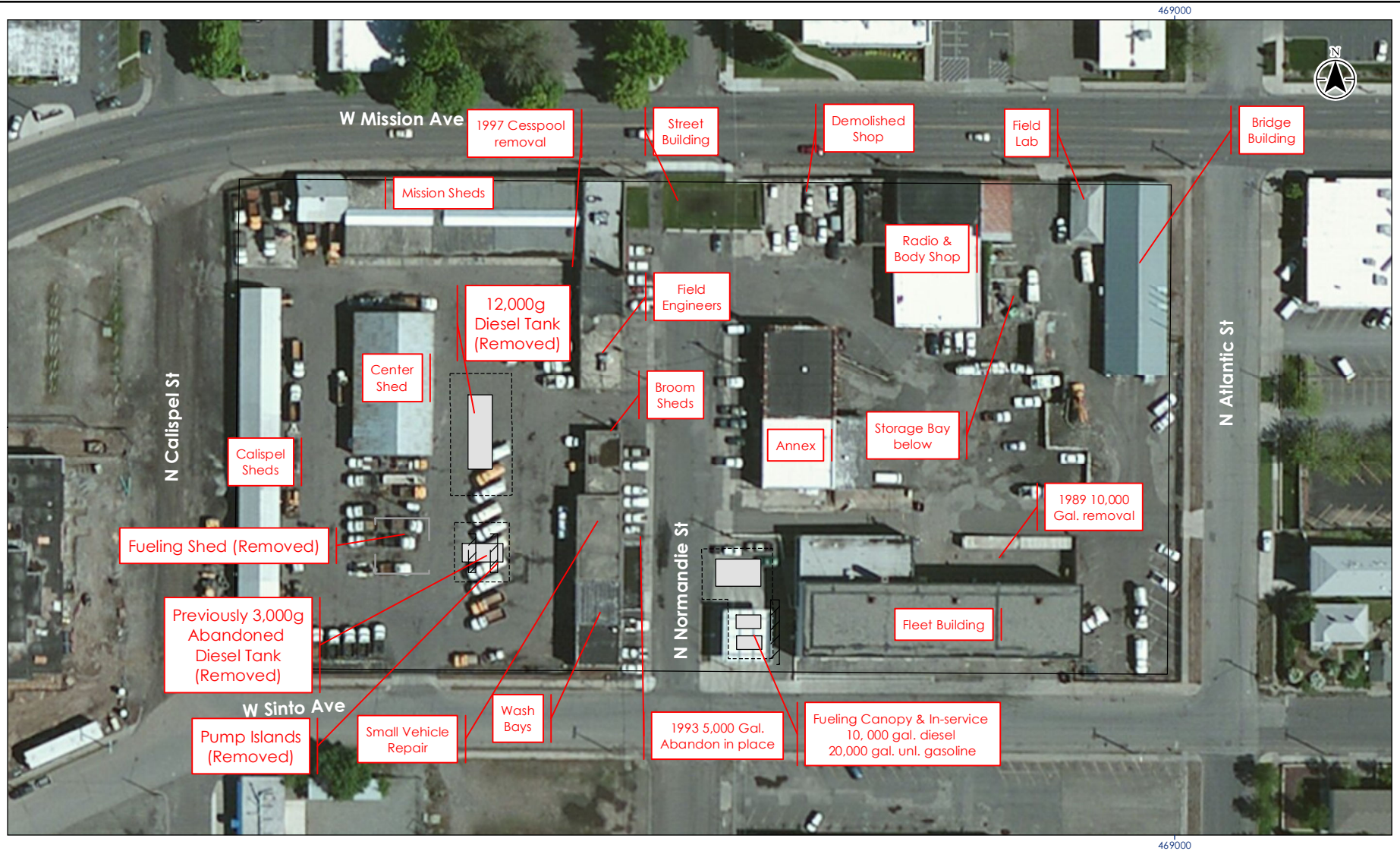

- Excavation Limit (Approximate Location)
- Former Fueling Shed (Removed) (Approximate Location)
- Pump Island (Approximate Location)
- Tanks (Approximate Location)
- Normandie Site

0 50 100 Feet  
1:1,250 (At original document size of 8.5x11)

Notes  
1. Coordinate System: NAD 1983 UTM Zone 11N



Project Location  
Spokane, WA  
Prepared by JDN on 2016-08-02

Client/Project  
Client: City of Spokane  
Title: Normandie Site Phase I

Figure No.  
**2**

Title  
**Figure 2 - Property Layout Map**

Disclaimer: Stantec assumes no responsibility for data supplied in electronic format. The recipient accepts full responsibility for verifying the accuracy and completeness of the data. The recipient releases Stantec, its officers, employees, consultants and agents, from any and all claims arising in any way from the content or provision of the data.

# Appendix A

---

## Photograph Log



# 1400 North Normandie Street

## Phase I ESA Photographic Record

July 11, 2016—1. Bridge Building & Field Lab



Photo 1: Temporary lab space, west central portion, with old tile floor,



Photo 2: Office area on southwest corner with old tile floor.



Photo 3: Warehouse area on north end, main floor—concrete floor, some cosmetic stains



Photo 4: Attic area.

# 1400 North Normandie Street

## Phase I ESA Photographic Record

July 11, 2016—1. Bridge Building & Field Lab



Photo 5: Bridge Building restroom with old tile floor. Women's has similar floor.



Photo 6: Field Lab and office area with concrete floor. Restroom at left also has concrete floor.



Photo 7: Field Lab oven in cabinet along west wall.



1400 North Normandie Street  
Phase I ESA Photographic Record  
July 11, 2016—2. Radio and Body Shop Building



Photo 1: Upper floor, northeast corner room with tile floor removed.



Photo 2: Upper floor shop area, some stains; view toward southwest corner.



Photo 3: Crow's nest view into lower shop area.

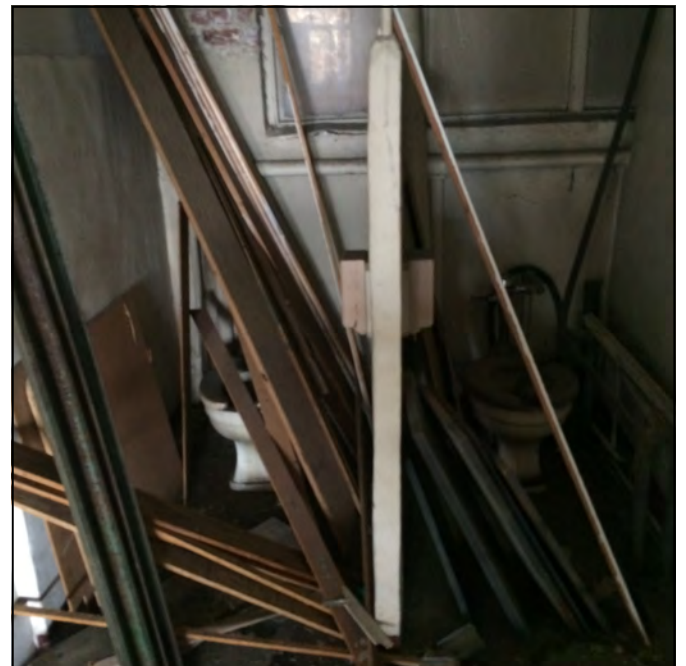

Photo 4: Abandoned restroom on top floor with debris.

1400 North Normandie Street  
Phase I ESA Photographic Record  
July 11, 2016—2. Radio and Body Shop Building



Photo 5: Ceiling of top floor with peeling paint.



Photo 6: Area of old compressor installation on top floor



Photo 7: Roof of fume hood and vent pipe over old body shop.



Photo 8: Concrete floor of lower shop.



1400 North Normandie Street  
Phase I ESA Photographic Record  
July 11, 2016—2. Radio and Body Shop Building



Photo 9: Ceiling of lower shop area.



Photo 10: Insulated pipe in restroom toward east side of lower floor.



Photo 11: Thick petroleum deposit, possibly from asphalt truck parking, bay on west side of shop building ground floor.

1400 North Normandie Street  
Phase I ESA Photographic Record  
July 11, 2016—3. Annex Building



Photo 1: Tile floor in annex northwest room



Photo 2: Tile floor in annex kitchen



Photo 3: Tile floor in annex, top floor.

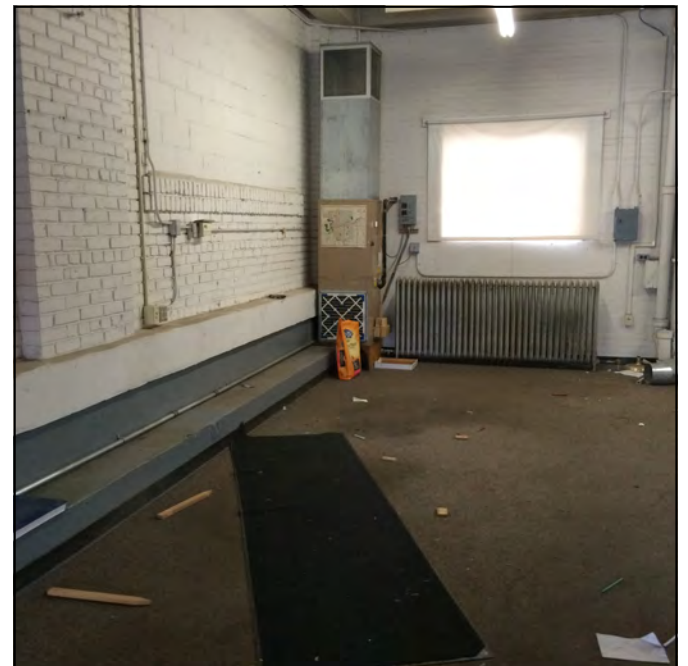

Photo 4: Annex south side room, top floor (old survey area).



1400 North Normandie Street  
Phase I ESA Photographic Record  
July 11, 2016—3. Annex Building



Photo 5: Tile floors in Annex south side restrooms, top floor



Photo 6: Annex locker room for survey, top floor, south side.



Photo 7: Annex attic storage, wooden floor.

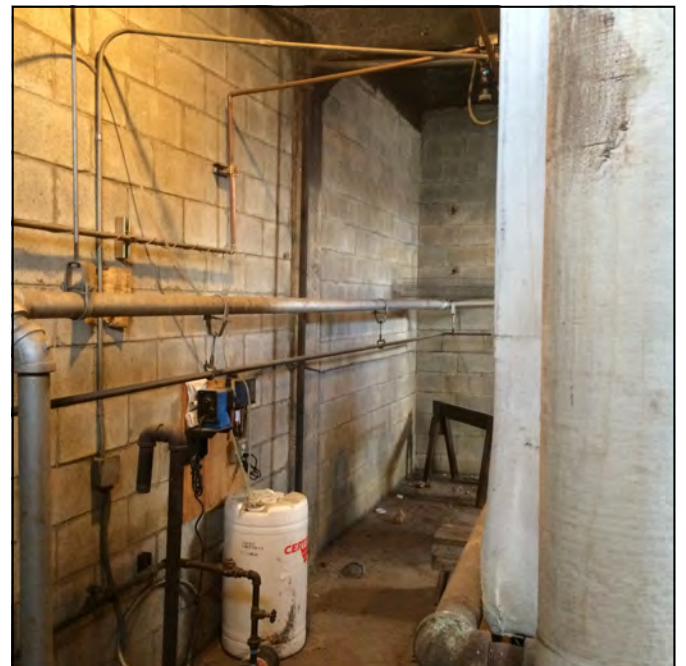

Photo 8: Annex basement boiler room; note newer pipe wrap. Boiler room in northwest corner.

1400 North Normandie Street  
Phase I ESA Photographic Record  
July 11, 2016—3. Annex Building

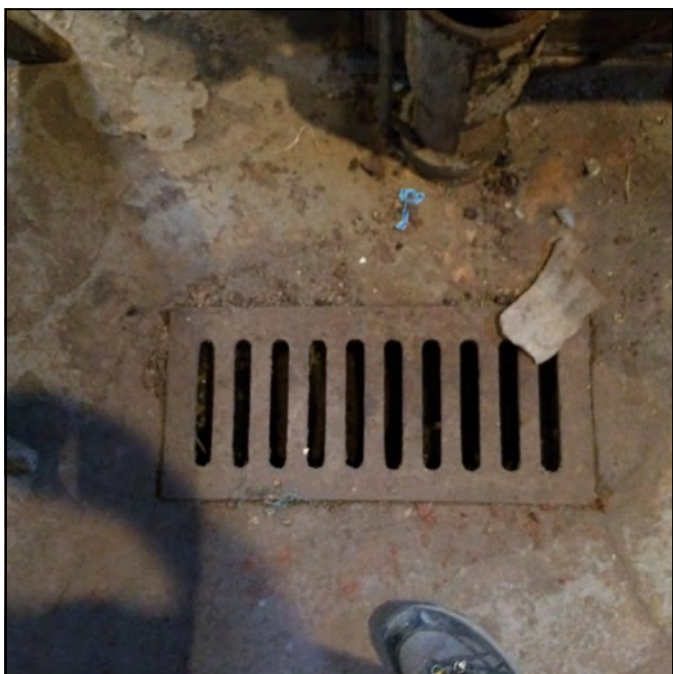

Photo 9: Annex boiler room floor drain



Photo 10: Annex basement storage bay, south side.



Photo 11: One of six floor drains in Annex south bay storage.

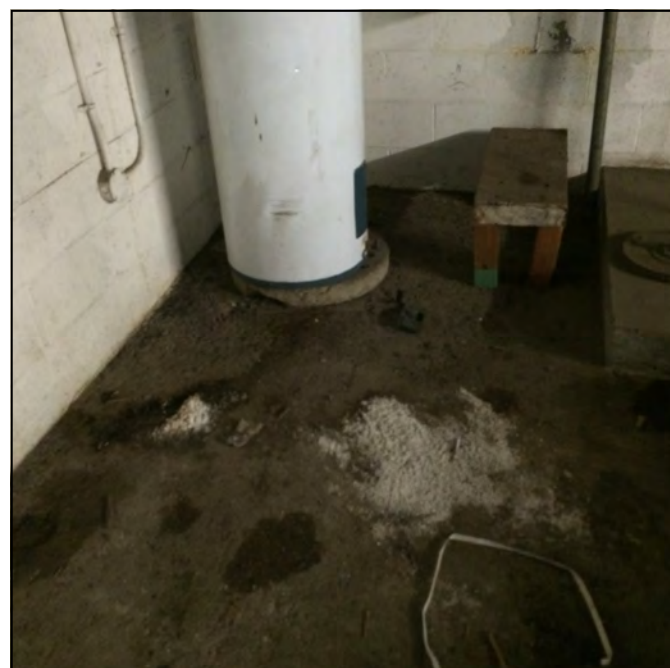

Photo 12: Staining and sorbent on floor of Annex south bay storage.



1400 North Normandie Street  
Phase I ESA Photographic Record  
July 11, 2016—3. Annex Building



Photo 13: Nuclear densometer gauge storage; one box is out, in use at time of photo; northeast central basement of Annex



Photo 14: Field Engineer's lab sample storage, northeast basement room of annex. Some samples include asphalt emulsion; low quantities of 1 gallon or less.

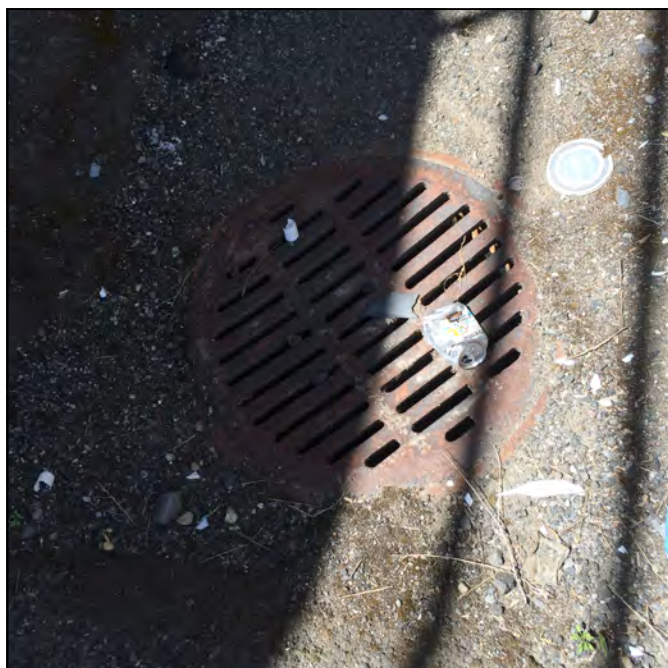

Photo 15: One of at least four shallow drywell at entrances to Annex basement bays; this one is to east of Field Engineer's storage.



Photo 16: Surveyor's storage bay, Annex basement.

1400 North Normandie Street  
Phase I ESA Photographic Record  
July 11, 2016—3. Annex Building



Photo 17: Oil stains near interior grated sump, annex basement, surveyor's storage bay.



1400 North Normandie Street  
Phase I ESA Photographic Record  
July 11, 2016—4. Fleet Building

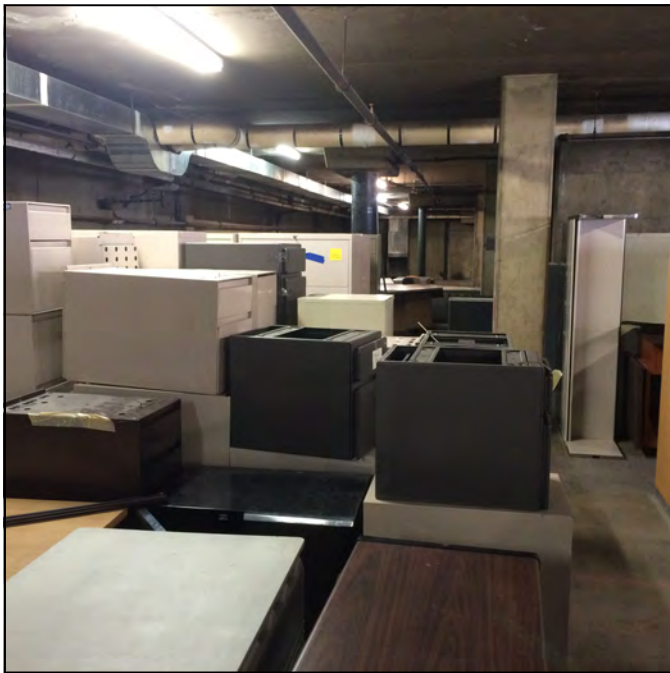

Photo 1: A major portion of the basement of the 1956 Fleet building is used for furniture storage, and has concrete floors and ceilings.



Photo 2: Some of the pipe insulation in the Fleet building basement may have asbestos.



Photo 3: Several floor drains are spaced regularly in the bays of the Fleet building basement, but none of them appear to have oil stains.



Photo 4: Two bays of the basement included hydraulic lift machinery, including this reservoir with oil stains around it.

1400 North Normandie Street  
Phase I ESA Photographic Record  
July 11, 2016—4. Fleet Building



Photo 5: The other bay in the Fleet building basement that had a hydraulic lift system in it; the absorbent and tracking of oil may have been from the "Z Nation" television production using the site.



Photo 6: Additional pipe insulation in the basement that may be asbestos-containing.



Photo 7: Front office area of Fleet building on main floor, with floor tile.



Photo 8: Main maintenance area of Fleet building on main floor, with 8 bays. Note hydraulic tubing penetrating floor in center of photo.



1400 North Normandie Street  
Phase I ESA Photographic Record  
July 11, 2016—4. Fleet Building



Photo 9: Relatively minor staining of main maintenance floor.



Photo 10: Ceramic floor tile in main floor restrooms.



Photo 11: Ceramic wall tile in main floor restrooms



Photo 12: Floor tile in main floor storage room.

1400 North Normandie Street  
Phase I ESA Photographic Record  
July 11, 2016—4. Fleet Building



Photo 13: Second floor floor tile.



Photo 14: Attic area

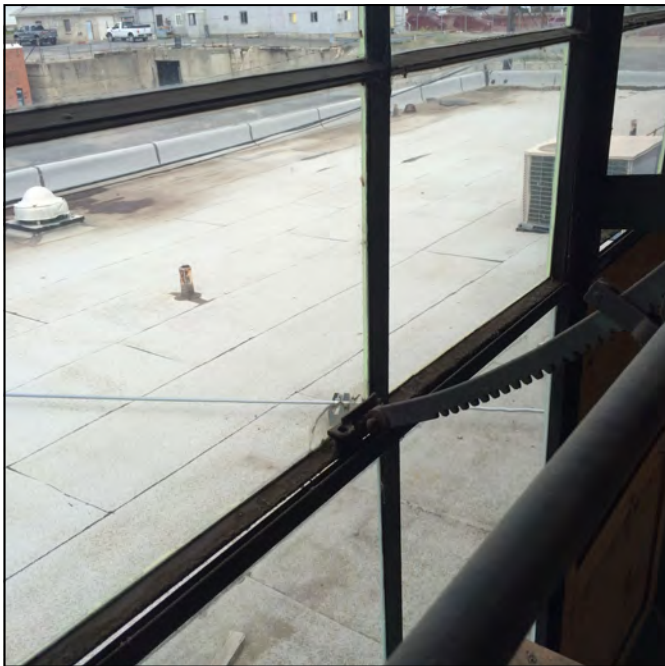

Photo 15: Asphalt-aggregate shingle roof over northwest basement area of Fleet building.

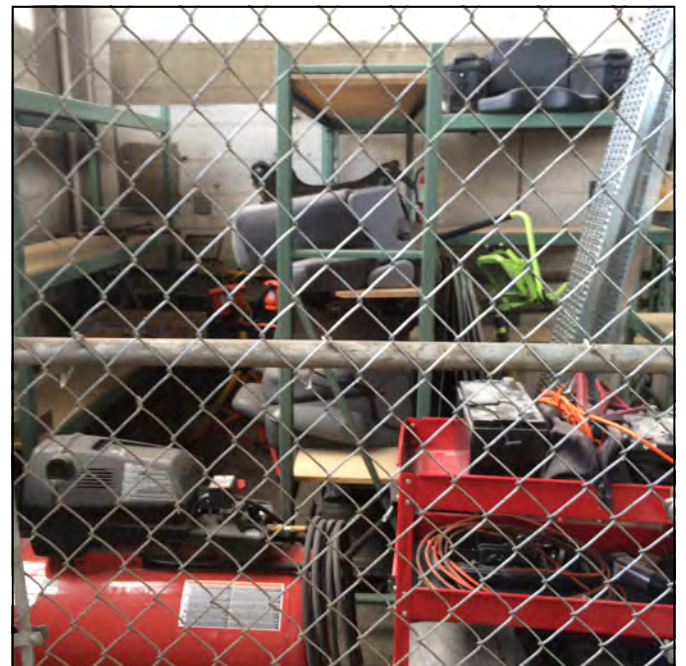

Photo 16: Police department equipment stored in northeast corner of main floor maintenance area.



1400 North Normandie Street  
Phase I ESA Photographic Record  
July 11, 2016—4. Fleet Building



Photo 17: Tile floor in basement IT room.



Photo 18: Chemical fire suppression system in basement IT room.



Photo 19: Boiler room appears to have newer pipe insulation.



Photo 1: Shallow drywells (4 total) located at east bay doors of annex basement.



Photo 2: Staining of asphalt apron southwest of Bridge building.



Photo 3: Debris within storage area below apron west of Bridge building.



Photo 4: Ceiling of storage area below apron west of Bridge building.



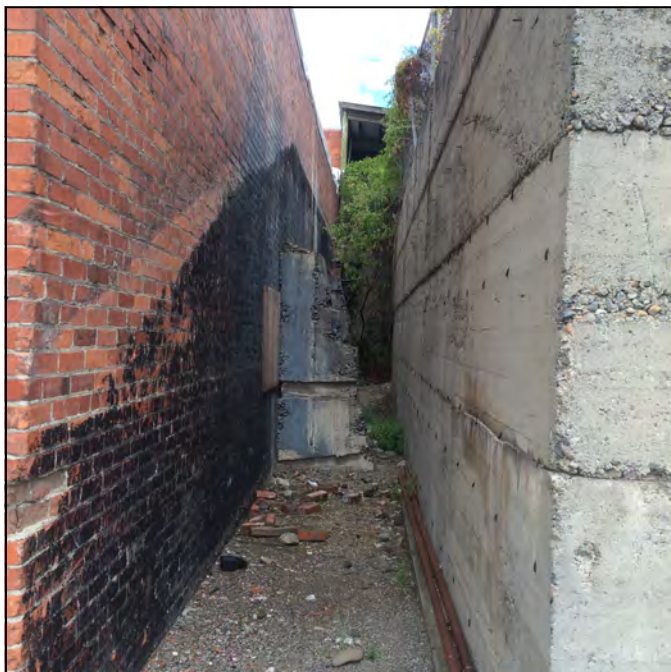

Photo 5: Gap between Bridge building apron structure (right) and Radio/Body shop building (left).

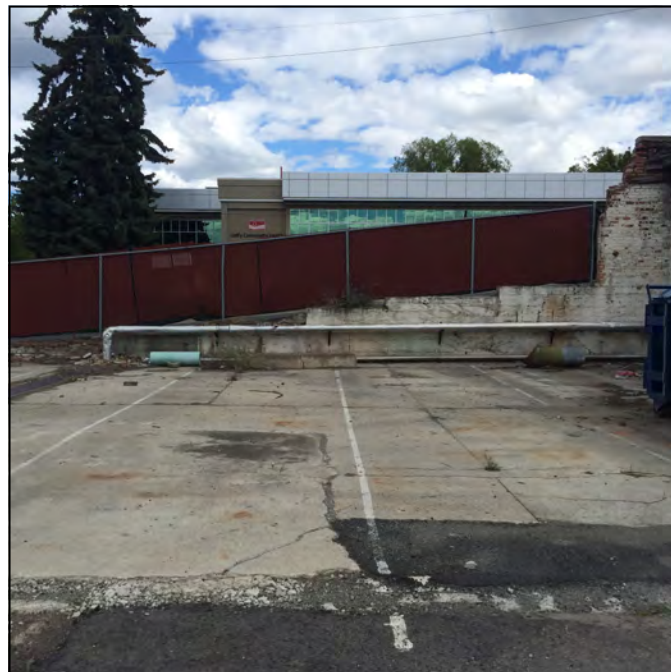

Photo 6: Concrete floor of demolished shop building, looking north toward Mission Street. Radio/Body shop building is to the right in photo.



Photo 7: Metal plate on slab covers abandoned steam pipe chase.



Photo 8: Perforated plate grate at entry to demolished shop.





Photo 9: Grated sump in stairwell to Annex boiler room (northwest corner of building).



Photo 10: Active fleet fueling station on west end of Fleet building. Two in-use USTs under slab, five fuel pumps, grass swale with drywell on right of photo.



Photo 11: Some staining of concrete slab under fuel canopy.

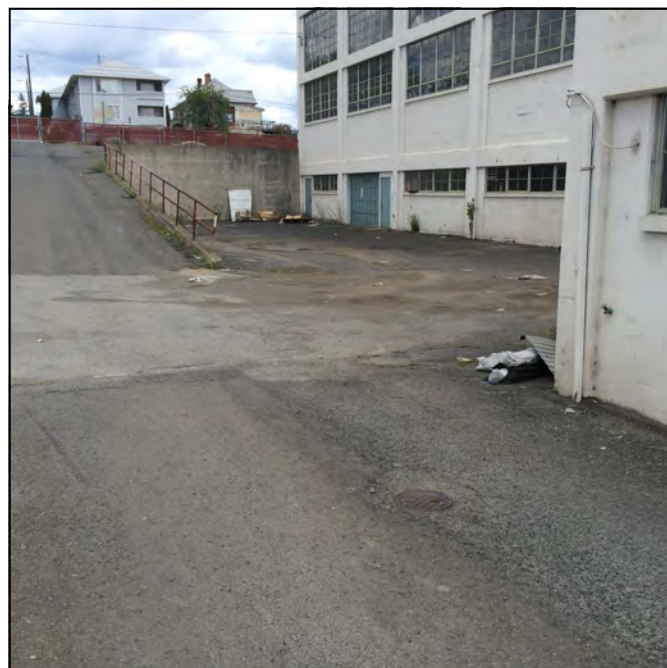

Photo 12: Area at northeast corner of Fleet building where 10,000 gallon fuel storage tank was removed in 1989.



Photo 13: Trench drain along south entry to main floor of Fleet building maintenance bays. Drain is connected to combined sewer in West Sinto Avenue to right.



Photo 14: Black spot in lower center of photo is in sump and is sediment-covered area drain at south entry to east-most bay of Fleet building main floor.



Photo 15: Staining of apron on south side of main floor of Fleet building.



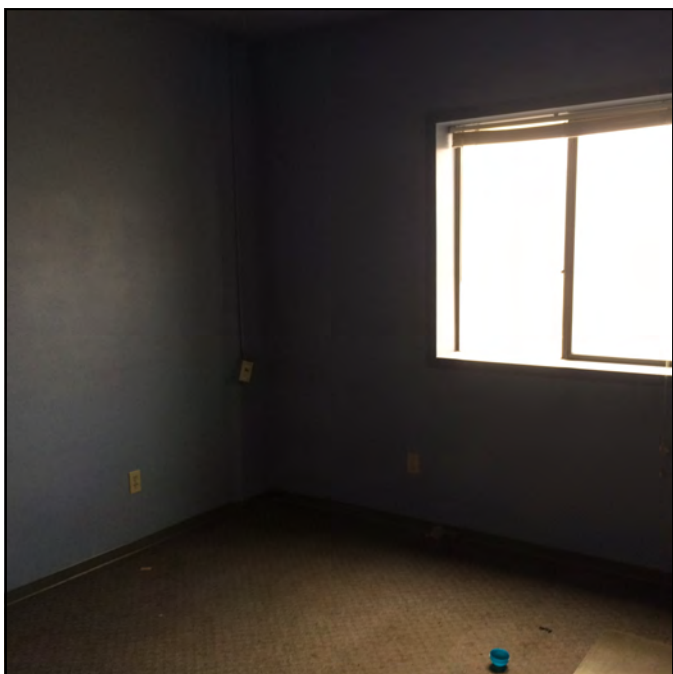

Photo 1: Carpeted floor typical of rooms at south-end of Field Engineer's building floor.

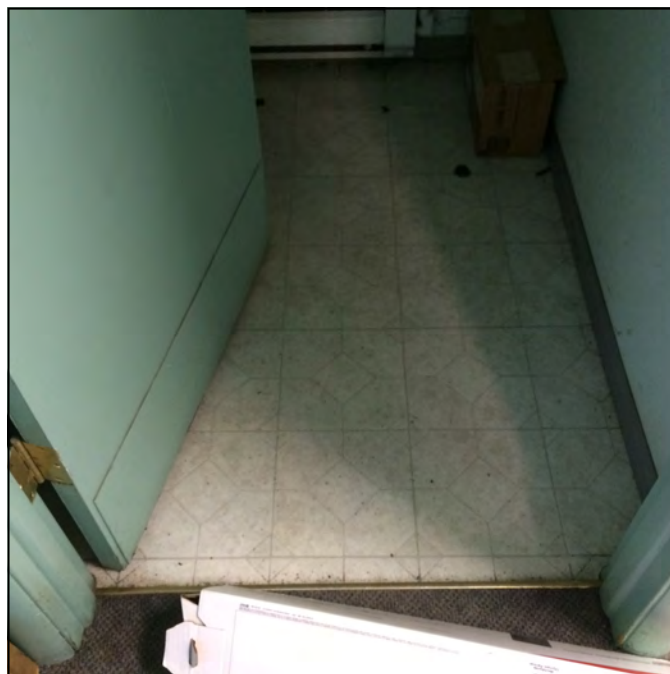

Photo 2: Tile floor of Field Engineer's building restroom.



Photo 3: Tile floor in room on north end of Field Engineer's building.



Photo 4: More tile floor in Field Engineers building.



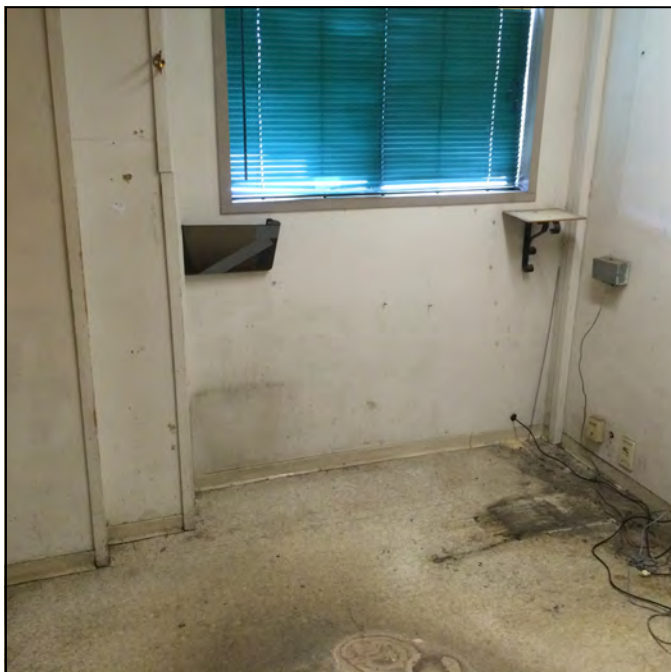

Photo 1: Dispatch room tile floor in Street building.



Photo 2: More tile floor on north end of Street building.

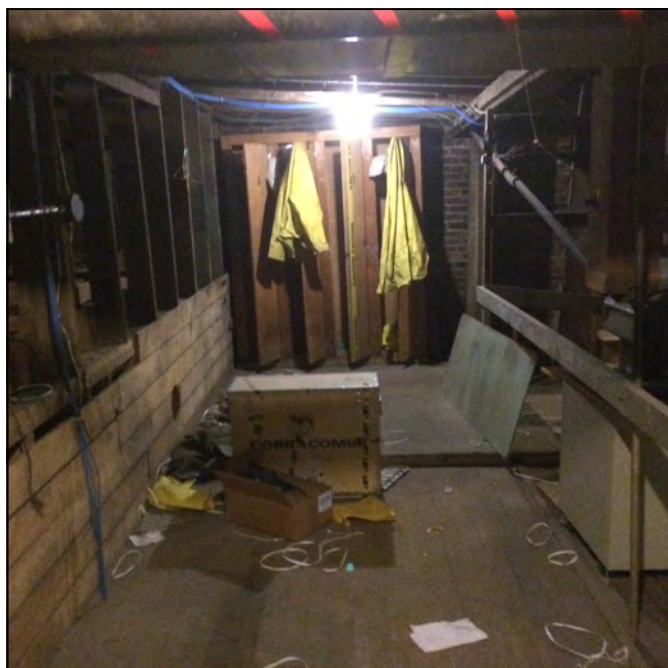

Photo 3: Attic of Street building.

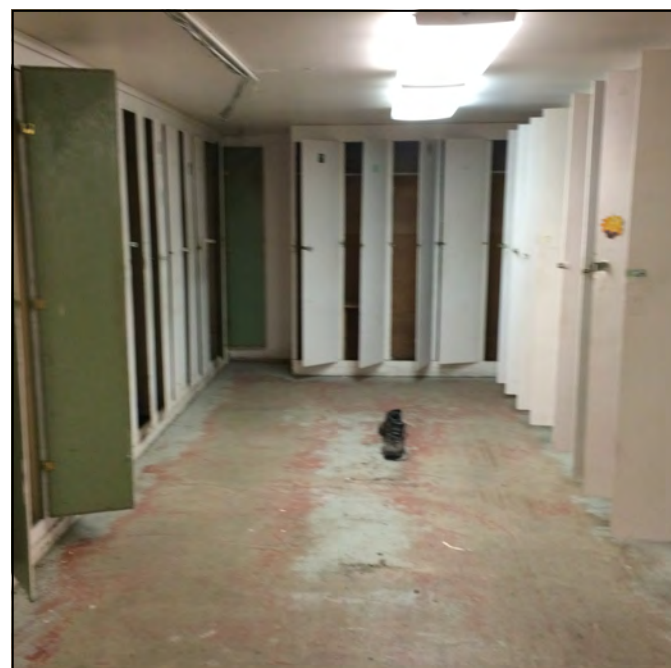

Photo 4: Basement men's locker room of Street building.



Photo 5: Tile floor of basement women's locker room in Street building.



Photo 6: Background in center of photo is entry to old steam pipe chase from basement of Street building on southwest corner of building.

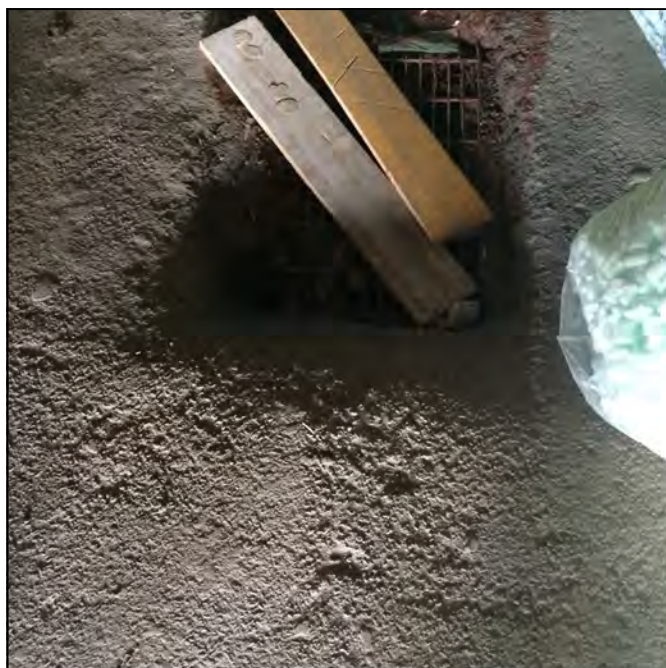

Photo 7: Typical grated floor sump in Mission Street sheds.



Photo 8: Center concrete ramp covers central chase in Mission Street sheds.





Photo 9: Piping within central chase of Mission Street sheds



Photo 10: Antique fuse panel in Mission Street sheds.



Photo 11: Bay to east of west-most bay of Mission Street sheds with extensive staining.

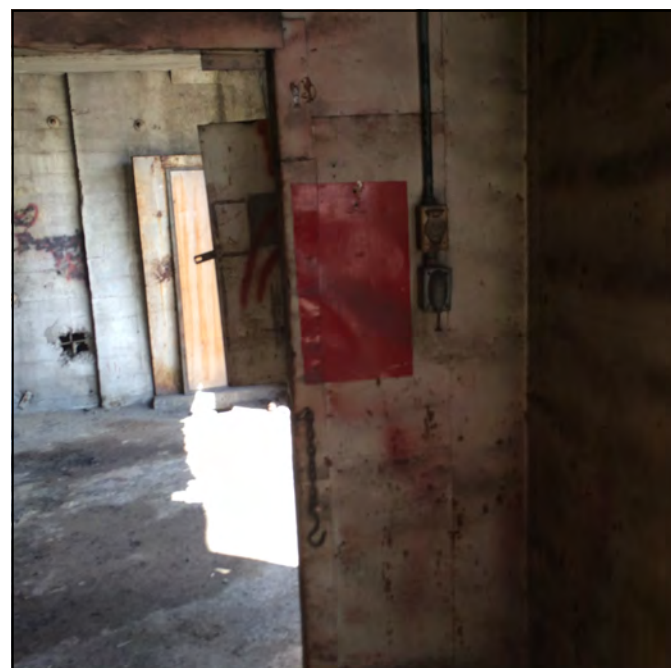

Photo 12: West-most bay of Mission Street sheds with metal paneling. May have been a paint booth.

1400 North Normandie Street  
Phase I ESA Photographic Record  
July 11, 2016—8. Calispel and Center Sheds



Photo 1: View from north to south of Calispel sheds.

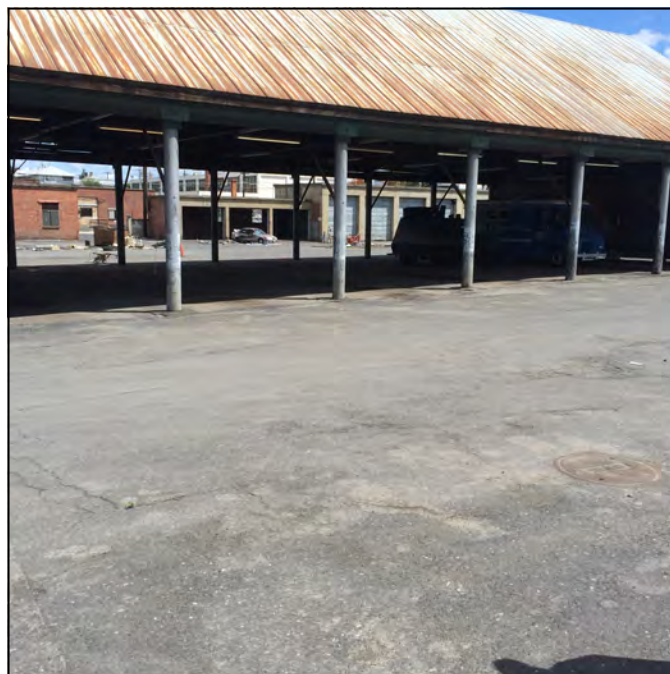

Photo 2: View from Calispel sheds to the east-southeast to Center sheds.



Photo 3: Extensive concrete floor stains in Center shed.



Photo 4: Stained south wall of center shed.





Photo 1: Extensive staining of south wash bay floor.



Photo 2: Sump in wash bay floor.



Photo 3: Compressor receiving tank in northeast corner of wash bay.



Photo 4: North end of Broom sheds.





Photo 5: Oil stain and sorbent on floor of southerly broom shed bay.



Photo 6: Manhole in floor of south broom shed bay.



Photo 7: Stain in parking on east side of small vehicle maintenance shop.

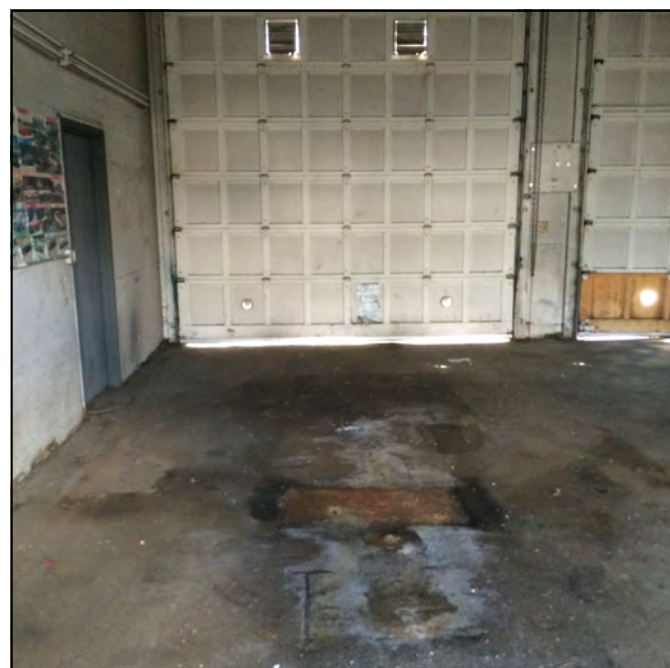

Photo 8: Oil stained floor of small vehicle maintenance shop.



Photo 9: More of small vehicle maintenance floor ; 55-gallon oil drum without secondary containment at far left.



Photo 10: View from sidewalk on east side of wash bay looking north toward Mission Street. From Left, clockwise: biofiltration swale; Field Engineers building, Street building, Mission Street, Annex.

## Appendix B

---

### Stantec Resumes



# Nathan C. Magnusson

Staff Geologist



---

Nathan Magnusson is a geologist with four years of experience supporting a variety of environmental projects throughout the Pacific Northwest and upper Midwest. Types of projects he has supported include due diligence/Phase I and II Environmental Site Assessments; surface and subsurface soil and groundwater investigations; and remedial investigations. Along with these activities Nathan has supported operation and maintenance of soil and groundwater remediation systems. Nathan also works extensively with Stantec's brownfields program in the Pacific Northwest. He has been responsible for field crew management, including oversight of exploratory drilling and sampling programs; field program coordination and implementation; field data acquisition; data analyses and interpretation; and report preparation.

## EDUCATION

M.S., Geology, Hydrogeology Emphasis, University of Wisconsin - Milwaukee, Milwaukee, Wisconsin, 2012

B.S., Biology (major) Geology (minor), St. Norbert College, De Pere, Wisconsin, 2003

## CERTIFICATIONS

CPR and First Aid, Bellevue, Washington 2015

OSHA 40- hour HAZWOPER Certification, Milwaukee, Wisconsin 2012

OSHA 8-hour HAZWOPER Refresher, Bellevue, Washington 2015

OSHA Construction Safety and Health, Milwaukee, Wisconsin 2013

API WorkSafe, Bellevue, Washington 2015

Green Defensive Driving, Bellevue, Washington 2014

HAZCOM, Bellevue, Washington 2014

Jason is a California Certified Asbestos Consultant and Lead Related Construction Inspector/Assessor with more than thirteen years of environmental consulting experience. His experience includes Phase I and II environmental site assessments, groundwater assessments, asbestos surveys, lead-based paint surveys, hazardous materials assessments, vapor sampling, sampling for polychlorinated biphenyls (PCBs) in caulk, remedial investigations, air monitoring, personal noise dosimetry, and biological surveys.

His experience also includes assisting with the preparation of numerous California Environmental Quality Act (CEQA) Initial Studies and Environmental Impact Reports. Jason is proficient with preparing air quality, greenhouse gases, and noise impact analyses sections and technical studies.

## EDUCATION

BS, Environmental Biology, California State University, Northridge, California, 2004

## REGISTRATIONS

Certified Asbestos Consultant #12-4949, State of California

Lead Inspector/Risk Assessor #19068, California Department of Public Health

## PROJECT EXPERIENCE

### Environmental Site Assessments Phase I, II, III

Combined Phase I and II Environmental Site Assessments (ESA) (Project Manager)

*Jason served as project manager for combined Phase I and Phase II ESAs, groundwater monitoring, and reporting projects for a major retail tire facility. Projects generally included assessing the extent of contamination associated with hydraulic lifts, underground storage tanks (UST), and other activities associated with operating a tire replacement facility by advancing temporary borings using direct-push drilling techniques to obtain soil samples beneath the site.*

Phase I Environmental Site Assessments (ESA), Various Locations, California (Project Scientist)

*As project scientist, Jason has performed Phase I ESAs on various types of properties including commercial facilities, office buildings, and undeveloped land to identify the potential magnitude of environmental liability associated with identified recognized environmental conditions at the properties.*

### Warehouse / Light Industrial

Former Industrial Facility Methane Survey, San Pedro, California (Staff Scientist)

*Jason conducted a methane survey at a former commercial industrial facility in San Pedro in accordance with Los Angeles Department of Building and Safety (LADBS) guidelines. Work comprised the installation of 15 soil vapor probe points and sampling on two consecutive days for methane via a company licensed by the LADBS.*

Inactive Railroad Spur Evaluation, San Pedro, California (Staff Scientist)

*Jason served as field staff for the evaluation of an inactive railroad spur. The site was part of a former bakery property that had formally operated USTs, hydraulic lifts, and a clarifier that had since been removed, yet included a railroad spur that had been reportedly treated routinely with herbicides/pesticides and rodenticides. The purpose of the evaluation was to determine the extent of arsenic and lead, as well as other constituents of concern that had been detected, that might be present at levels considered hazardous prior to the redevelopment of the site into a nationally known retail store. Additional investigations, and as part of the conditions of the permit application submitted by the client to the Los Angeles Building and Safety Department, included the installation of shallow soil vapor probe points and methane soil gas testing in accordance with the guidelines and methane code set forth by the LADBS.*

### Polychlorinated Biphenyls (PCBs) Sampling

Sampling for PCBs in Caulk and Sealants, Confidential Healthcare Provider, Various Locations, California (Associate Scientist)

*Jason performed sampling of caulk and sealants at multiple facilities for the presence of PCBs to determine if the caulk would require special handling and/or disposal in accordance with U.S. Environmental Protection Agency (EPA) requirements.*

Mr. Hatfield is a Professional Geologist and Project Manager with over 20 years of experience in environmental consulting and project management. His project experience includes property assessment, improvement, development and redevelopment of commercial, municipal, and industrial properties. His project management responsibilities include technical direction, data analysis, report writing, budget development and tracking, scheduling, and coordination of fieldwork. Mr. Hatfield has successfully managed and/or personally completed a wide range of projects including: environmental due diligence related to property transactions, large private redevelopments, Brownfield redevelopment, regulatory permitting and compliance; and investigation and remediation of sites involving soil and groundwater contaminated with petroleum compounds, agricultural chemicals, chlorinated compounds, and metals. His skills in dealing with a wide range of contaminants and site investigations have helped many clients protect and enhance their property values.

## EDUCATION

Health & Safety Training for Hazardous Waste Operations, 40-hour, OSHA, 1995

Bachelor of Science, Geology, University of Wisconsin, Madison, Wisconsin, 1995

## REGISTRATIONS

Certified Site Assessor, State of Wisconsin

Certified Hydrogeologist, State of Wisconsin

Professional Geologist #1247-13, State of Wisconsin

## PROJECT EXPERIENCE

**Brownfield Remediation and Redevelopment**  
Redevelopment Area Phase I, Site Investigation and Remediation, Menomonee Falls, Wisconsin (Project Manager)

*Menomonee Falls, Wisconsin (Project Manager)*  
Stantec conducted an initial Phase I ESA of a small portion of an approximately 40 acre commercial redevelopment area. Findings of the ESA identified numerous abandoned parcels in the redevelopment area with environmental concerns. In a less than two year period, more than 10 separate areas of historic contamination were identified, investigated, remediated, and closed by the WDNR to allow the redevelopment to continue. Chris was the main client contact for the various environmental challenges and managed the process so that appropriate remedial measures were implemented resulting successful construction of an over \$100-million commercial development in an formerly blighted area of Menomonee Falls.

Menomonee Indian Tribe of Wisconsin Brownfield Assessment, Keshena, Wisconsin (Senior Geologist)  
*Chris was the senior geologist when Stantec (then Northern Environmental) assisted the Tribe with its brownfield assessment program. We developed a U.S. EPA-approved QAPP and outlined protocols to maintain consistency during field sampling and lab analysis. This included wild rice sampling, unique to this U.S. EPA project. We wrote 14 SAPs, field standard operating procedures, and health and safety plans. We also provided ESAs on numerous sites to help prioritize them for redevelopment.*

US EPA Brownfields Assessment Grant  
Implementation, Dakota County, Minnesota (Senior Geologist)

*Chris was a senior geologist responsible for designing and assisting in Phase I and II ESAs for various sites in Dakota County. Chris prepared documents including Quality Assurance Project Plans, Standard Operating Procedure Plans, Sampling and Analysis Plans, Site Specific Workplans and Site Investigation Reports.*

**Environmental Site Assessments Phase I, II, III**  
Ladish Malting Company Facility Phase I and II ESAs, Jefferson, Wisconsin (Geologist)

*Stantec conducted a Phase I ESA of the 374-acre former Ladish Malting Company Facility. Chris assisted with the Phase I, which identified eight Recognized Environmental Conditions associated with the property. Stantec helped a potential purchaser who was looking to turn the property into an ethanol production facility estimate the level of liability. Stantec completed a Phase II to quickly evaluate the environmental risks associated with the property. With this knowledge, the client was able to successfully manage the environmental risk and eventually purchase the property to construct the largest ethanol production facility in Wisconsin.*

# Christopher C. Hatfield PG

Environmental Scientist

---

Citizens Bank-Phase I and II ESAs, Various locations in Wisconsin, Illinois, and Minnesota (Project Manager)

*As Project Manager, Chris has completed ESAs on behalf of Citizens Bank. The client contracted Stantec to perform over 40 Phase I and Phase II ESAs and Transaction Screens at properties in Wisconsin, Michigan, Illinois, and Minnesota. These ESAs were conducted on a variety of commercial properties and foreclosures.*

## Environmental Site Remediation

DAMROW Property Chlorinated Solvent Remediation, Fond du Lac, Wisconsin (Project Manager)

*Chris directed remedial activities involving a chlorinated solvent release to soil and groundwater at a former manufacturing facility. Stantec designed an effective strategy to remediate highly contaminated soil beneath the existing site building without disrupting the existing occupant. Chris oversaw the development and implementation of an enhanced bioremediation injection remedial action designed to greatly increase natural attenuation of chlorinated solvents in groundwater at the property. The remedial action successfully reduced chlorinated solvent and daughter product concentrations with site closure expected in the near future.*

Reich Property Chlorinated Solvent Remediation, Ripon, Wisconsin (Project Manager)

*Chris directed remedial activities involving a chlorinated solvent release to soil and groundwater at a multi-family residential property. Remediation efforts failed causing the property owner to retain Stantec to design an effective remediation strategy. Chris oversaw the development and implementation of an enhanced bioremediation injection remedial action designed to greatly increase natural attenuation of chlorinated solvents in groundwater at the property. The remedial action successfully reduced chlorinated solvent and daughter product concentrations by over 99.9% and three years after initiation of the remedial action site closure was granted by the WDNR.*

GE Medical Systems-RCRA Facility Investigation and Remediation, West Milwaukee, Wisconsin

*Chris directed investigation and remedial activities involving a chlorinated solvent release to soil and groundwater at a G.E. Medical Systems industrial facility under the oversight of the U.S. EPA. He oversaw the installation of a vacuum-enhanced groundwater pump and treatment system and provided the technical lead for remediation system operation and groundwater monitoring. Groundwater contaminant treatment was achieved by a combination of air-stripping and carbon filtration. Treated groundwater was permitted for discharge to the local storm sewer system. The remediation system successfully contained the groundwater contaminant plume and reduced contaminant concentrations.*

## Remedial Investigations & Assessments

Town of Grafton Denow Landfill, Grafton, Wisconsin (Project Manager and Senior Geologist)

*As project manager and senior geologist, Chris directed our team as they investigated and monitored groundwater contamination caused by a closed municipal landfill. Portions of the project were completed in cooperation with a second responsible party. The investigation involved installing and sampling more than 20 groundwater monitoring wells into unconsolidated glacial material and bedrock, collecting groundwater samples from over 40 private water supply wells, evaluating contaminant migration and groundwater flow within multiple hydrogeologic units, and development of a remedial action plan using monitored natural attenuation as the long-term remedy for the landfill and coordinating access to adjacent property owners' private water supply wells to collect groundwater samples.*

Town of Jackson Garage, Jackson, Wisconsin (Project Manager)

*As project manager, Chris directed our team as they investigated and monitored groundwater contamination present at the site due a leaking underground storage tank. The investigation involved installing groundwater monitoring wells into bedrock and coordinating access to adjacent property owners' private water supply wells to collect groundwater samples.*



## **Alan Gay, P.E.**

### **Civil Engineer**

Alan is a professional engineer registered in Washington, Oregon, Idaho, and Montana. His educational background includes a M.S. in environmental engineering from the University of Washington and a BSCE from Montana State University. His master's thesis focused on solid waste characterization methods; a summarized version of that document was subsequently published in the ASCE Journal of Environmental Engineering. He has also taken numerous continuing education courses in remediation strategies and system design. He is active in ASCE (local chapter technical education committee chair) and WSPE (local past president, current scholarship committee chair, and state scholarship trustee), and the PNCWA (Pacific Northwest Clean Water Association).

Alan's experience includes overseeing and preparing many Phase I environmental site assessments for potentially impacted properties.

Specific examples include ESA Phase I assessments for Spokane Valley Parks Department under a term contract; the recent Kofmehl property for the City of Spokane; and Washington Motorsports Airway Heights Raceway Park. Alan has also project managed and designed oil storage and site remediation facilities throughout the Pacific Northwest. Alan has also been responsible for coordinating permit compliance with the Eastern Region Office of the Department of Ecology and local agencies; overseeing NPDES application preparation and filing; formulating and reviewing stormwater drainage and water quality protection systems design in Eastern Washington in compliance with the Stormwater Management Manual for Eastern Washington; conducting numerous Environmental Site Assessments; and over 100 SPCC plans.

### **Relevant Experience**

#### **Washington Motorsports, in Spokane County, Washington**

To facilitate the sale of their automobile racing facilities on the West Plains of Spokane County, Alan led a team approach to conducting the project, with a grid set-up to conduct the site walk through of approximately one square mile of site, including a drag strip, two paved circuit tracks, a wetland, a lagoon, two wells, two sets of stadiums, support buildings, and a maintenance facility. The project resulted in a phase 2 investigation of trichloroethylene in the groundwater under the site. The property transfer occurred and car racing resumed at the facility.

#### **Spokane Valley's New Parks Department**

Alan led the preparation of an ASTM E1527 Phase I Environmental Site Assessment of a farmstead property in the Greenacres district of the City. Aspects of the project included property owner and tenant interviews, a comprehensive site walk-through, identification of a recognized environmental condition, photo documentation, an electronic record review, and compilation of the resulting document.

# Appendix C

---

## Assessor Records

# Parcel Information



Parcel Number: 35181.0201

Site Address: 127 W MISSION AVE

WEBPADAL Data As Of: 6/14/2016

## Parcel Image

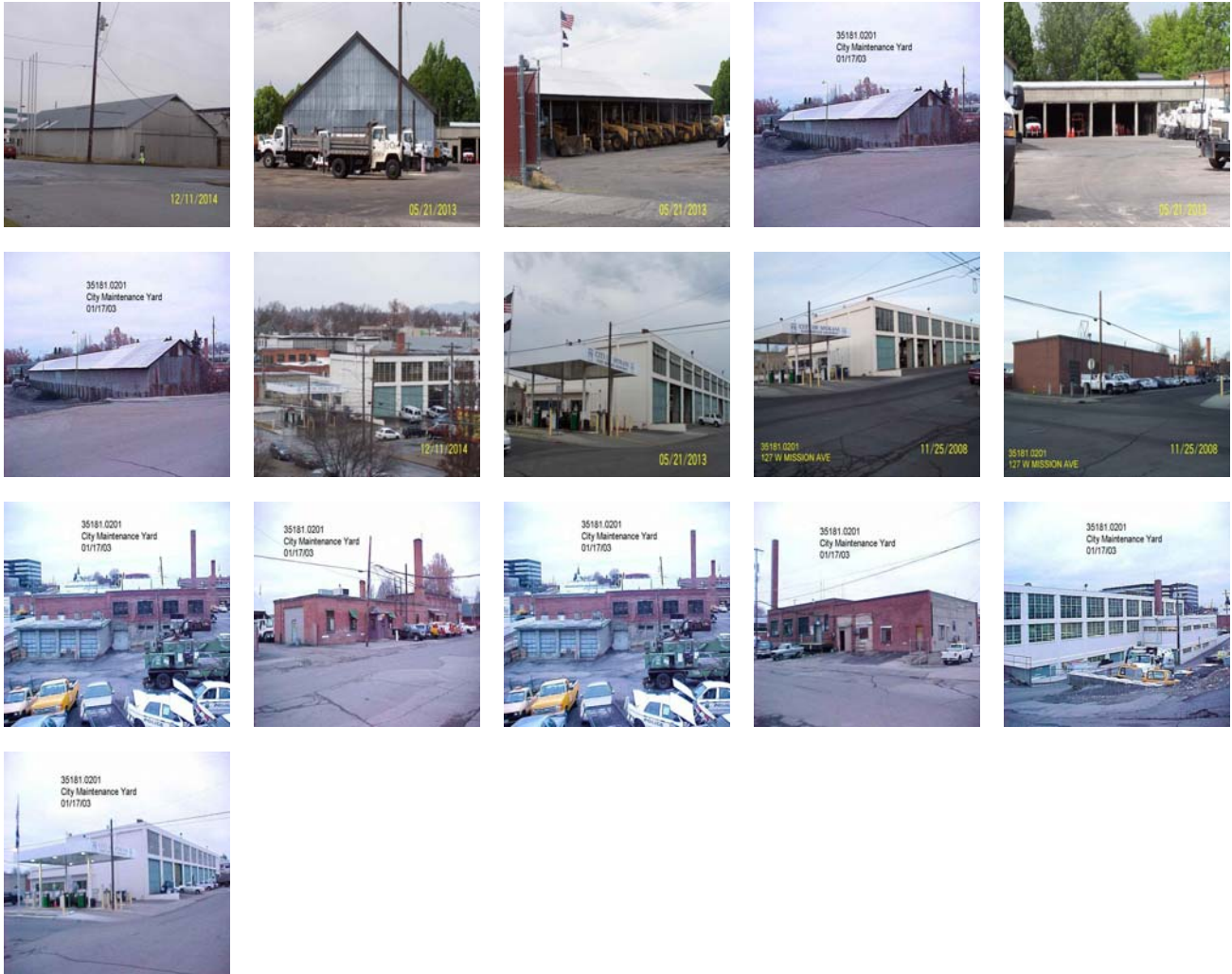

**Owner Name:** SPOKANE, CITY OF

**Address:** 808 W SPOKANE FALLS BLVD, SPOKANE, WA, 99201-3333

**Taxpayer Name:** CITY OF SPOKANE

**Address:** 808 W SPOKANE FALLS BLVD, SPOKANE, WA, 99201

## Site Address

Parcel Type	Site Address	City	Land Size	Size Desc.	Description	Tax Year	Tax Code Area	Status
R	127 W MISSION AVE	SPOKANE	233800	Square Feet	67 Service - Governmental	2016	0010 ( <a href="http://cp.spokanecounty.org/Assessors/TCA/TaxCodeAreaByYear.aspx?TCA=0010">http://cp.spokanecounty.org/Assessors/TCA/TaxCodeAreaByYear.aspx?TCA=0010</a> )	Active

## Assessor Description

CENTRAL ADD L1TO14 B57 L1TO14 B58 INC VAC 100FT ST BET

## Appraisal

Parcel Class	Appraiser	Neighborhood Code	Neighborhood Name	Neighborhood Desc	Appraiser Name	App Pho
67 Service - Governmental	95 ( <a href="http://cp.spokanecounty.org/Assessor/ContactAssessors/Default.aspx?parcel=35181.0201">http://cp.spokanecounty.org/Assessor/ContactAssessors/Default.aspx?parcel=35181.0201</a> )	500330	AS330		Amber	477-

**Assessed Value**

Tax Year	Land	Dwelling/Structure	Current Use Land	Taxable	Personal Prop.	Total Value
2017	1,870,400	977,600	0	0	0	2,848,000
2016	1,870,400	955,900	0	0	0	2,826,300
2015	1,870,400	849,900	0	0	0	2,720,300
2014	1,856,400	821,300	0	0	0	2,677,700
2013	1,856,400	820,700	0	0	0	2,677,100
2012	1,856,400	1,076,200	0	0	0	2,932,600

**Characteristics**

Commercial/ Structure	Appraiser	Year Built	Year Remodeled	Main Floor Size	Number of Floors
General Purpose Bldg x Other	95	1954	0	800	
Shed - Garden Type	95	1958	0	1,800	
Shed - Garden Type	95	1929	0	3,630	
Residential Detached Garage	95	1953	0	1,800	
SERVGAR	95	1922	1929	9,576	1
SERVGAR	95	1956	1957	13,320	1
SERVGAR	95	1912	1953	7,365	1
WHSESTOR	95	1924	1945	4,530	1
SERVGAR	95	1950	0	4,859	1
SERVGAR	95	1912	0	11,065	1
Shed - Garden Type	95	1947	0	5,408	
OTHER	95	1953	0	216	
OTHER	95	1954	0	960	

Land Number	Soil ID	Acreage	Sq Ft	Frontage	Depth	Lot(s)
1	RO06	5.37	233,800	0	0	0

**Sales****Property Taxes****Active Exemptions**

Government Property

Click here for information on this exemption program.  
 ("http://www.spokanecounty.org/assessor/content.aspx?c=1385#Levels" )

**Tax Receipts****Disclaimer**

We are pleased to give you online access to the Assessor's Office and Treasurer's Office property tax and valuation information. While we make every effort to produce and publish the most current and accurate information possible, portions of this information may not be current or correct. Neither Spokane County, the Assessor, nor the Treasurer makes any warranty, express or implied, with regard to the accuracy, reliability, or timeliness of information in this system, and shall not be held liable for losses caused by using this information. Any person or entity that relies on any information obtained from this system, does so at his or her own risk. Please feel free to contact us about any error you discover or to give comments and suggestions. Call the Assessor's Office at (509) 477-3698 or the Treasurer's Office at (509) 477-4713.

RCW 42.56.070 (9) (<http://apps.leg.wa.gov/rcw/default.aspx?cite=42.56.070>) prohibits the release of lists of individuals requested for commercial purposes. The requester expressly represents that no such use of any such list will be made by the user or its transferee(s) or vendee(s). I understand, acknowledge, and accept the statements above, and agree to adhere to the prohibitions listed in RCW 42.56.070 (9).



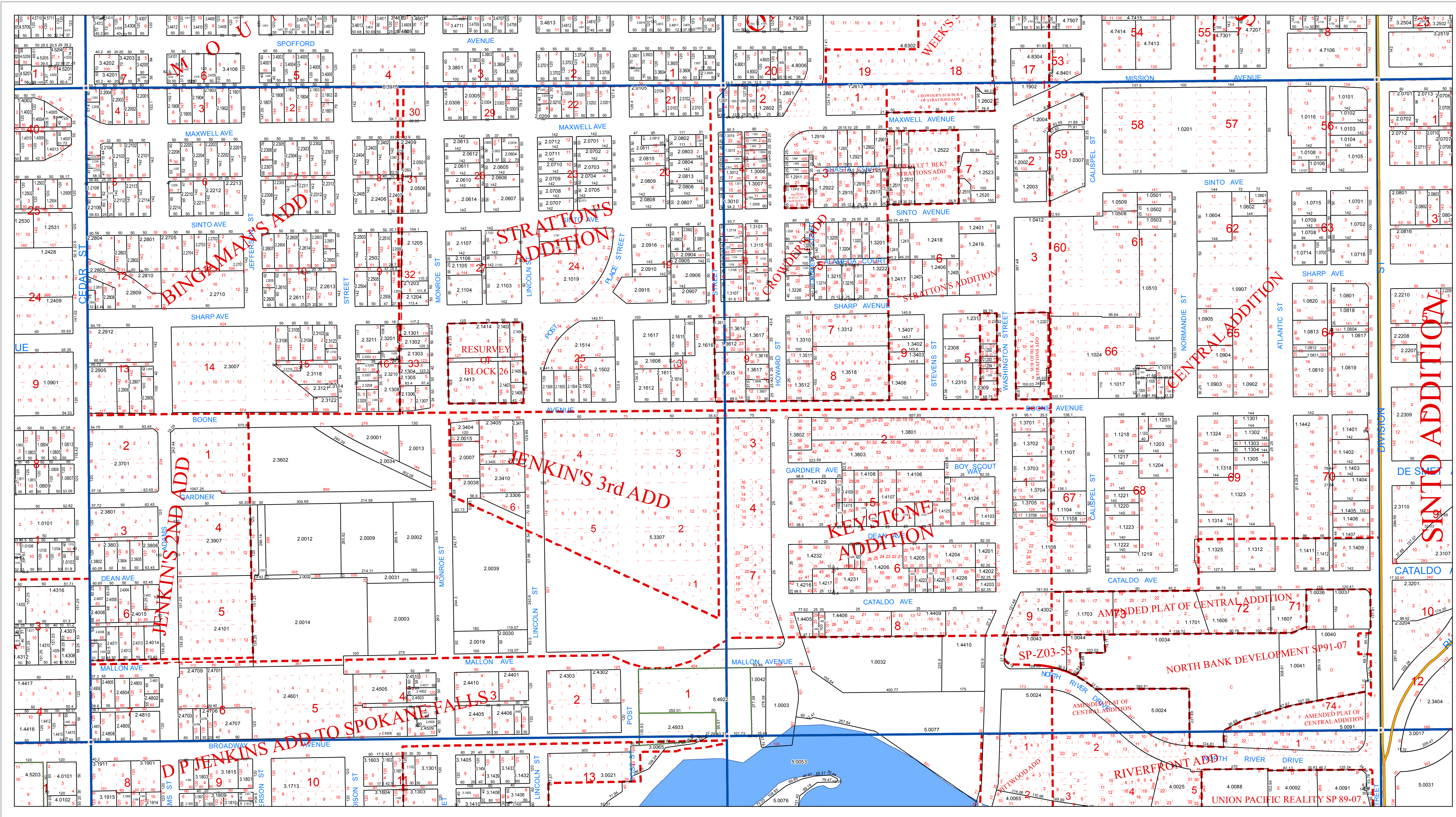

N1/2 Sec.18  
T 25N.,RNG 43 E.W.M

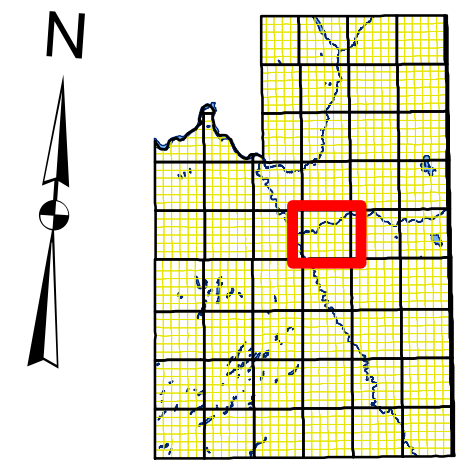

2642	31	32	33	2643	34	35	2644
02	01	06	05	04	03	02	01
11	12	07	08	09	10	11	12
13	14	13	12	11	10	11	12
25	24	19	20	22	23	24	19
36	31	32	33	34	35	36	31
2442	26	05	04	2443	02	01	2444

- Map Legend**
- Quarter Section Boundary
  - Mobile Park Boundary
  - Condominium Boundary
  - Parcel Boundary
  - Subdivision Boundary
  - Platted Lots
  - Vacated Platted Lots
  - BPA Easement
  - Water Feature
  - Major Highways
  - PLSS POINT (GPS)
  - PLSS POINT (Record)
  - PLSS POINT (APPROXIMATE)
  - 205.00 Record Distances
  - 205 Approximate Distances
  - Assessor Parcel # = 3518 (+ the number shown on Map) Unless Otherwise Specified

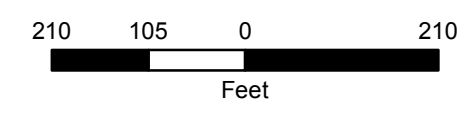

This map is provided 'AS IS', without any warranty of any type whether expressed or implied, including any warranties of merchantability or fitness for a particular purpose. The Data contained on this map is compiled from numerous sources, and is subject to constant change, and its accuracy cannot be guaranteed. The County does not warrant that the information contained on the map will meet the requirements of the recipient. The recipient assumes the entire risk, including quality and usefulness of any data contained on this map. This limitation of the County's liability will apply regardless of the form of action, whether in contract or tort.





6/9/16

# COMMITMENT FOR TITLE INSURANCE



Northbank Building, Suite 100  
1010 N. Normandie Street  
Spokane, Washington 99201  
(509) 326-2626  
FAX (509) 327-7570

*An Agent of*  
Old Republic National  
Title Insurance Company

The logo for Old Republic National Title Insurance Company is located in the bottom right corner. It features a circular arrangement of stars surrounding a stylized monogram of the letters "O" and "R".



## ALTA Commitment

COMMITMENT FOR TITLE INSURANCE  
Issued by Old Republic National Title Insurance Company

OLD REPUBLIC NATIONAL TITLE INSURANCE COMPANY, a Minnesota corporation ("Company"), for a valuable consideration, commits to issue its policy or policies of title insurance, as identified in Schedule A, in favor of the Proposed Insured named in Schedule A, as owner or mortgagee of the estate or interest in the land described or referred to in Schedule A, upon payment of the premiums and charges and compliance with the Requirements; all subject to the provisions of Schedules A and B and to the Conditions of this Commitment.

This Commitment shall be effective only when the identity of the Proposed Insured and the amount of the policy or policies committed for have been inserted in Schedule A by the Company.

All liability and obligation under this Commitment shall cease and terminate six (6) months after the Effective Date or when the policy or policies committed for shall issue, whichever first occurs, provided that the failure to issue the policy or policies is not the fault of the Company.

The Company will provide a sample of the policy form upon request.

This Commitment shall not be valid or binding until countersigned by a validating officer or authorized signatory.

IN WITNESS THEREOF, Old Republic National Title Insurance Company, has caused its corporate name and seal to be affixed by its duly authorized officer and signatory on the date shown in Schedule A.

Issued through the office of:  
**SPOKANE COUNTY TITLE  
COMPANY**  
NORTHBANK BUILDING, SUITE 100  
1010 N. NORMANDIE STREET  
SPOKANE, WASHINGTON 99201

### OLD REPUBLIC NATIONAL TITLE INSURANCE COMPANY

A Corporation  
400 Second Avenue South, Minneapolis, Minnesota 55401  
(612) 371-1111

By

President

Attest

Secretary



# Spokane County Title Company

1010 N. Normandie Street, #203, Spokane, WA 99201  
Phone: 509-326-2626 Fax: 509-324-1375

Agent for  
**Old Republic National Title Insurance Company**  
**ALTA COMMITMENT**

## SCHEDULE A

Title Officer: Tom Irish

Escrow Officer:

Ref: City of Spokane/To Come

Order No.: SP5180  
Add'l Ref: 127 W MISSION AVE

1. EFFECTIVE DATE: May 25, 2016 at 8:00 a.m.

2. POLICY OR POLICIES TO BE ISSUED:

- |                                      |        |           |
|--------------------------------------|--------|-----------|
| a. ALTA 2006 STANDARD OWNER'S POLICY | Amount | \$TO COME |
| Proposed Insured:                    |        |           |
| TO COME (SEE NOTE D)                 |        |           |
| b.                                   | Amount |           |
| Proposed Insured:                    |        |           |
| c.                                   | Amount |           |
| Proposed Insured:                    |        |           |

### PREMIUM INFORMATION:

- |                          |           |      |        |
|--------------------------|-----------|------|--------|
| a. GENERAL SCHEDULE RATE | \$TO COME | Tax: | Total: |
| b.                       |           | Tax: | Total: |
| c:                       |           | Tax: | Total: |

3. THE ESTATE OR INTEREST IN THE LAND DESCRIBED HEREIN AND WHICH IS COVERED BY THIS COMMITMENT IS:  
**FEE SIMPLE**

4. THE ESTATE OR INTEREST REFERRED TO HEREIN IS AT DATE OF COMMITMENT VESTED IN:

**THE CITY OF SPOKANE, A MUNICIPAL CORPORATION OF THE STATE OF WASHINGTON**

5. THE LAND REFERRED TO IN THIS COMMITMENT IS SITUATED IN THE COUNTY OF SPOKANE, STATE OF WASHINGTON AND IS MORE FULLY DESCRIBED AS FOLLOWS:

**SEE ATTACHED EXHIBIT "A"**



**SCHEDULE B - SECTION I**

**REQUIREMENTS:**

1. INSTRUMENTS CREATING THE ESTATE OR INTEREST TO BE INSURED MUST BE APPROVED AND FILED OF RECORD.
2. PAYMENT OF CANCELLATION FEE IN ACCORDANCE WITH OUR FILED RATE SCHEDULE, TO BE IMPOSED IF THIS TRANSACTION IS CANCELED FOR ANY REASON.
3. THIS COMMITMENT SHALL NOT OBLIGATE THE COMPANY TO ISSUE ANY ENDORSEMENT. ALL ENDORSEMENTS TO BE ISSUED MUST BE AGREED TO BY THE COMPANY AND APPROPRIATE FOR THE ESTATE INSURED.
4. ANY SKETCH OR MAP ENCLOSED AS AN ATTACHMENT HERewith IS FURNISHED FOR INFORMATION PURPOSES ONLY TO ASSIST IN PROPERTY LOCATION WITH REFERENCE TO STREETS AND OTHER PARCELS. NO REPRESENTATION IS MADE AS TO ACCURACY AND THE COMPANY ASSUMES NO LIABILITY FOR ANY LOSS OCCURRING BY REASON OF RELIANCE THEREON.

**END OF SCHEDULE B - SECTION I REQUIREMENTS**

**SCHEDULE B - SECTION II**

SCHEDULE B OF THE POLICY OR POLICIES TO BE ISSUED WILL CONTAIN EXCEPTIONS TO THE FOLLOWING MATTERS UNLESS THE SAME ARE DISPOSED OF TO THE SATISFACTION OF THE COMPANY.

**GENERAL EXCEPTIONS:**

- A. RIGHTS OR CLAIMS DISCLOSED ONLY BY POSSESSION, OR CLAIMED POSSESSION, OF THE PREMISES.
- B. ENCROACHMENTS, OVERLAPS, BOUNDARY LINE DISPUTES WHICH WOULD BE DISCLOSED BY AN ACCURATE SURVEY OR INSPECTION OF THE PREMISES.
- C. EASEMENTS, PRESCRIPTIVE RIGHTS, RIGHTS-OF-WAY, STREETS, ROADS, ALLEYS OR HIGHWAYS NOT DISCLOSED BY THE PUBLIC RECORDS.
- D. ANY LIEN, OR RIGHT TO A LIEN, FOR CONTRIBUTIONS TO EMPLOYEES BENEFIT FUNDS, OR FOR STATE WORKERS' COMPENSATION, OR FOR SERVICES, LABOR OR MATERIAL HERETOFORE OR HEREAFTER FURNISHED, ALL AS IMPOSED BY LAW AND NOT SHOWN BY THE PUBLIC RECORDS.
- E. UNDERGROUND EASEMENTS, SERVITUDES OR INSTALLATIONS OF WHICH NO NOTICE IS OF RECORD.
- F. GENERAL TAXES NOT NOW PAYABLE; MATTERS RELATING TO SPECIAL ASSESSMENTS AND SPECIAL LEVIES, IF ANY, PRECEDING THE SAME BECOMING A LIEN.
- G. ANY SERVICE, INSTALLATION, CONNECTION, MAINTENANCE, OR CONSTRUCTION CHARGES FOR SEWER, WATER, ELECTRICITY, NATURAL GAS OR OTHER UTILITIES OR GARBAGE COLLECTION AND DISPOSAL.
- H. RESERVATIONS OR EXCEPTIONS IN UNITED STATES PATENTS OR IN ACTS AUTHORIZING THE ISSUANCE THEREOF.
- I. INDIAN TRIBAL CODES OR REGULATIONS, INDIAN TREATY OR ABORIGINAL RIGHTS, INCLUDING EASEMENTS OR EQUITABLE SERVITUDES.
- J. WATER RIGHTS, CLAIMS OR TITLE TO WATER.
- K. DEFECTS, LIENS ENCUMBRANCES, ADVERSE CLAIMS OR OTHER MATTERS, IF ANY, CREATED, FIRST APPEARING IN THE PUBLIC RECORDS OR ATTACHING SUBSEQUENT TO THE EFFECTIVE DATE HEREOF BUT PRIOR TO THE DATE THE PROPOSED INSURED ACQUIRES FOR VALUE OF RECORD THE ESTATE OR INTEREST OR MORTGAGE THEREON COVERED BY THIS COMMITMENT

**END OF SCHEDULE B SECTION II GENERAL EXCEPTIONS**

**SPECIAL EXCEPTIONS:**

1. **LIEN OF REAL ESTATE EXCISE TAX UPON ANY SALE OF SAID PREMISES, IF UNPAID.**

**NOTE: EXCISE TAX OF 1.78% IS DUE ON THE SALES PRICE. (TAX AREA CODE 0010)**

2. **THE COUNTY ASSESSOR'S OFFICE RECORDS INDICATE THAT THE GENERAL TAX FOR THE YEAR 2016, IS EXEMPT;**

**TAX ACCOUNT NO.: 35181.0201**

3. **LIABILITY FOR GENERAL PROPERTY TAXES FOR THE PURCHASER'S PRORATED PORTION OF THE YEAR 2016, DUE TO THE TRANSFER OF EXEMPT PROPERTY TO PRIVATE OWNERSHIP.**

4. **EASEMENT, INCLUDING THE TERMS, COVENANTS AND PROVISIONS THEREOF, AS RESERVED BY;**

**ORDINANCE NO.: C15753**

**APPROVED AND FILED: December 22, 1958**

**IN FAVOR OF: CITY OF SPOKANE**

**PURPOSE: UTILITIES**

**AFFECTS: VACATED NORMANDIE ST**

**END OF SCHEDULE B- SECTION II SPECIAL EXCEPTIONS**

**NOTES:**

- a. **THE ADDRESS OF THE SUBJECT PROPERTY IS:**

127 W MISSION AVE  
SPOKANE, WA 99201

- b. **ACCORDING TO THE RECORDS OF SPOKANE COUNTY ASSESSOR, THE CURRENT VALUE OF SAID PREMISES IS AS FOLLOWS:**

<b>TAX ACCOUNT NO.:</b>	<b>35181.0201</b>
<b>LAND:</b>	<b>\$1,870,400.00</b>
<b>IMPROVEMENTS:</b>	<b>\$955,900.00</b>
<b>TOTAL:</b>	<b>\$2,826,300.00</b>

- c. **THE FOLLOWING ABBREVIATED LEGAL DESCRIPTION IS PROVIDED AS A COURTESY TO ENABLE THE DOCUMENT PREPARER TO CONFORM WITH THE REQUIREMENTS OF RCW 65.04.045, PERTAINING TO STANDARDIZATION OF RECORDED DOCUMENTS.**

**ABBREVIATED LEGAL DESCRIPTION:**

**BLKS 57 & 58 AND VAC ST, CENTRAL ADD**

- d. **TITLE IS TO VEST IN PERSON OR PERSONS NOT DISCLOSED AND WHEN SO VESTED WILL BE SUBJECT TO MATTERS DISCLOSED BY A SEARCH OF THE RECORDS AGAINST HIS, HER OR THEIR NAMES.**

Commitment No. : **SP5180**

- e. PLEASE NOTE OUR RECORDING TIMES:  
MONDAY - THURSDAY: 8:30 A.M., 10:30 A.M., 1:00 P.M. AND 2:30 P.M.  
FRIDAY: 8:30 A.M., 10:30 A.M. AND 12:00 P.M.

**END OF SCHEDULE B- SECTION II NOTES**

A handwritten signature in black ink, appearing to read "Mark D. Smith", written over a horizontal line.

Authorized Signature



Commitment No. : **SP5180**

**EXHIBIT "A"**

**BLOCKS 57 AND 58, CENTRAL ADDITION TO SPOKANE, AS PER PLAT RECORDED IN VOLUME "A" OF PLATS, PAGE 162, RECORDS OF SPOKANE COUNTY;**

**INCLUDING VACATED NORMANDIE STREET LYING BETWEEN SAID BLOCKS 57 AND 58, AS VACATED BY ORDINANCE NO. C15753;**

**SITUATE IN THE CITY OF SPOKANE, COUNTY OF SPOKANE, STATE OF WASHINGTON.**

**Spokane County Title Company**

**Privacy Policy Notice**

**PURPOSE OF THIS NOTICE**

Title V of the Gramm-Leach-Bliley Act (GLBA) generally prohibits any financial institution, directly or through its affiliates, from sharing nonpublic personal information about you with a nonaffiliated third party unless the institution provides you with a notice of its privacy policies and practices, such as the type of information that it collects about you and the categories of persons or entities to whom it may be disclosed. In compliance with the GLBA, we are providing you with this document, which notifies you of the privacy policies and practices of **Spokane County Title Company**

We may collect nonpublic personal information about you from the following sources:

- Information we receive from you such as on applications or other forms.
- Information about your transactions we secure from our files, or from [our affiliates or] others.
- Information we receive from a consumer reporting agency.
- Information that we receive from others involved in your transaction, such as the real estate agent or lender.

Unless it is specifically stated otherwise in an amended Privacy Policy Notice, no additional nonpublic personal information will be collected about you.

We may disclose any of the above information that we collect about our customers or former customers to our affiliates as permitted by law.

**WE DO NOT DISCLOSE ANY NONPUBLIC PERSONAL INFORMATION ABOUT YOU WITH ANYONE FOR ANY PURPOSE THAT IS NOT SPECIFICALLY PERMITTED BY LAW.**

We restrict access to nonpublic personal information about you to those employees who need to know that information in order to provide products or services to you. We maintain physical, electronic, and procedural safeguards that comply with federal regulations to guard your nonpublic personal information.

ORT 287-C     5/07/01

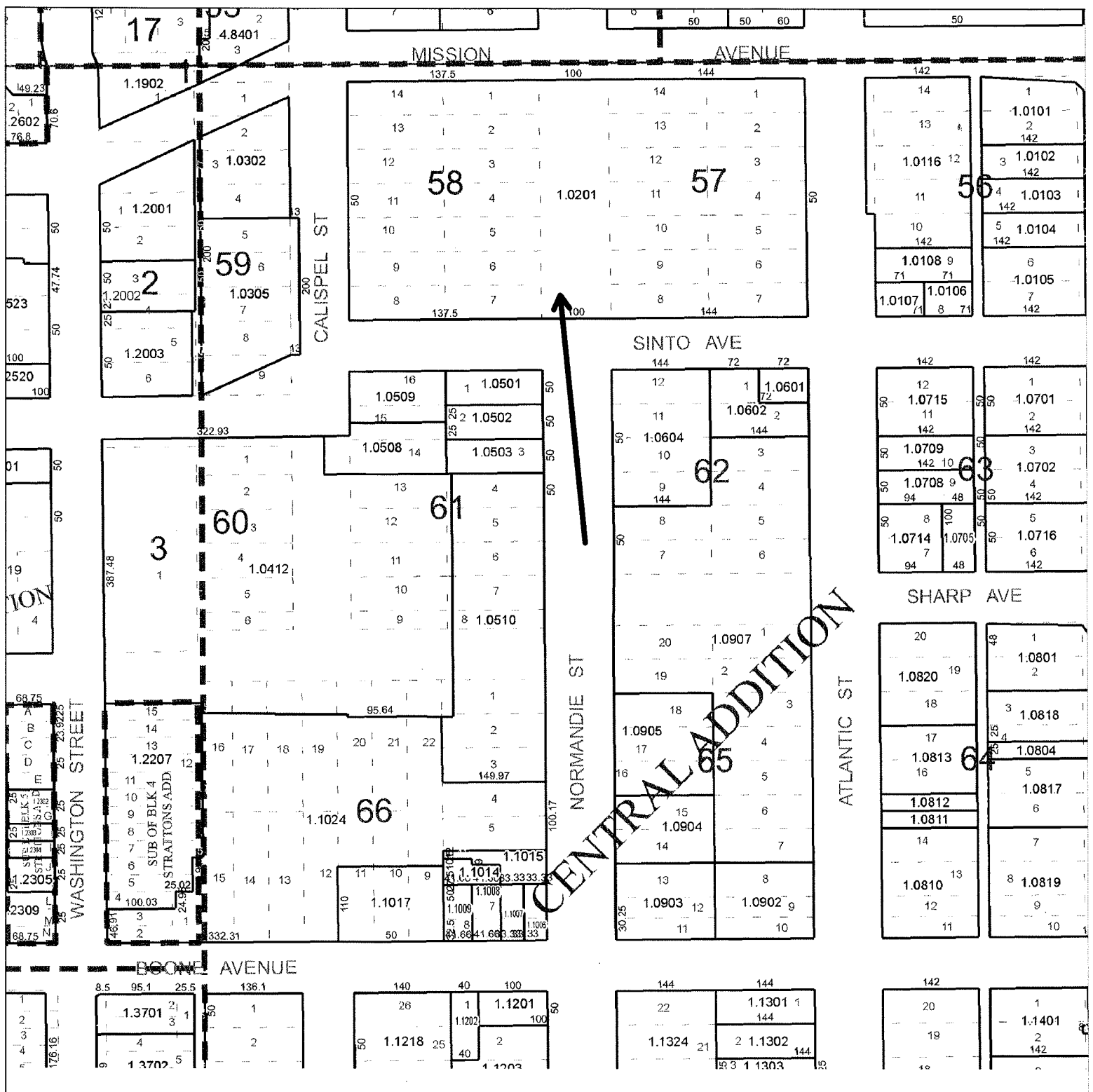

A PORTION OF THE NE QUARTER OF SECTION 18, TOWNSHIP 25 NORTH, RANGE 43 EAST, W.M.



THIS SKETCH IS FURNISHED FOR INFORMATION PURPOSES ONLY TO ASSIST IN PROPERTY LOCATION. DIMENSIONS ARE NOT GUARANTEED AND MUST NOT BE RELIED UPON TO DETERMINE ACREAGE OR SHAPE. THIS COMPANY ASSUMES NO LIABILITY FOR LOSS INCURRED BY REASON OR RELIANCE THEREON.

SPOKANE COUNTY TITLE COMPANY  
326-2626

#### COMMITMENT CONDITIONS

1. The term mortgage, when used herein, shall include deed of trust, trust deed, or other security instrument.
2. If the proposed Insured has or acquired actual knowledge of any defect, lien, encumbrance, adverse claim or other matter affecting the estate or interest of mortgage thereon covered by this Commitment other than those shown in Schedule B hereof, and shall fail to disclose such knowledge to the Company in writing, the Company shall be relieved from liability for any loss or damage resulting from any act of reliance hereon to the extent the Company is prejudiced by failure to so disclose such knowledge. If the proposed Insured shall disclose such knowledge to the Company, or if the Company otherwise acquires actual knowledge of such defect, lien, encumbrance, adverse claim or other matter, the Company at its option may amend Schedule B of this Commitment accordingly, but such amendment shall not relieve the Company from liability previously incurred pursuant to paragraph 3 of these Conditions and Stipulations.
3. Liability of the Company under this Commitment shall be only to the named proposed Insured and such parties included under the definition of Insured in the form of policy or policies committed for and only for actual loss incurred in reliance hereon in undertaking good faith (a) to comply with the requirements hereof, or (b) to eliminate exceptions shown in Schedule B, or (c) to acquire or create the estate or interest or mortgage thereon covered by this Commitment. In no event shall such liability exceed the amount stated in Schedule A for the policy or policies committed for and such liability is subject to the insuring provisions and Conditions and Stipulations and the Exclusions from Coverage of the form of policy or policies committed for in favor of the proposed Insured which are hereby incorporated by reference and are made a part of this Commitment except as expressly modified herein.
4. This Commitment is a contract to issue one or more title insurance policies and is not an abstract of title or a report of the condition of title. Any action or actions or rights of action that the proposed Insured may have or may bring against the Company arising out of the status of the title to the estate or interest or the status of the mortgage thereon covered by this Commitment must be based on and are subject to the provisions of this Commitment.
5. The policy to be issued contains an arbitration clause. All arbitrable matters when the Amount of Insurance is \$2,000,000 or less shall be arbitrated at the option of either the Company or the Insured as the exclusive remedy of the parties. You may review a copy of the arbitration rules at <http://www.alta.org>. If a policy other than the 2006 ALTA Owner's Policy of Title Insurance, 2006 ALTA Loan Policy of Title Insurance or 2006 ALTA Short Form Residential Loan Policy is ultimately issued, the arbitration provisions of the issued policy shall control.

#### AMERICAN LAND TITLE ASSOCIATION OWNER'S POLICY OF TITLE INSURANCE - 2006 EXCLUSIONS FROM COVERAGE

The following matters are expressly excluded from the coverage of this policy, and the Company will not pay loss or damage, costs, attorneys' fees, or expenses that arise by reason of:

1. (a) Any law, ordinance, permit, or governmental regulation (including those related to building and zoning) restricting, regulating, prohibiting, or relating to
  - (i) the occupancy, use, or enjoyment of the Land;
  - (ii) the character, dimensions, or location of any improvement erected on the Land;
  - (iii) the subdivision of land; or
  - (iv) environmental protection;or the effect of any violation of these laws, ordinances, or governmental regulations. This Exclusion 1(a) does not modify or limit the coverage provided under Covered Risk 5.
- (b) Any governmental police power. This Exclusion 1(b) does not modify or limit the coverage provided under Covered Risk 6.
2. Rights of eminent domain. This Exclusion does not modify or limit the coverage provided under Covered Risk 7 or 8.
3. Defects, liens, encumbrances, adverse claims, or other matters
  - (a) created, suffered, assumed, or agreed to by the Insured Claimant;
  - (b) not Known to the Company, not recorded in the Public Records at Date of Policy, but Known to the Insured Claimant and not disclosed in writing to the Company by the Insured Claimant prior to the date the Insured Claimant became an Insured under this policy;
  - (c) resulting in no loss or damage to the Insured Claimant;
  - (d) attaching or created subsequent to Date of Policy (however, this does not modify or limit the coverage provided under Covered Risk 9 and 10); or
  - (e) resulting in the loss or damage that would not have been sustained if the Insured Claimant had paid value for the Title.
4. Any claim, by reason of the operation of federal bankruptcy, state insolvency, or similar creditors' rights laws, that the transaction vesting the Title as shown in Schedule A, is:
  - (a) a fraudulent conveyance or fraudulent transfer; or
  - (b) a preferential transfer for any reason not stated in Covered Risk 9 of this policy.
5. Any lien on the Title for real estate taxes or assessments imposed by governmental authority and created or attaching between Date of Policy and the date of recording of the deed or other instrument of transfer in Public Records that vests Title as shown in Schedule A.



**CLTA HOMEOWNER'S POLICY OF TITLE INSURANCE (01/01/08)**  
**ALTA HOMEOWNER'S POLICY OF TITLE INSURANCE**  
**EXCLUSIONS**

In addition to the Exceptions in Schedule B, You are not insured against loss, costs, attorneys' fees, and expenses resulting from:

1. Governmental police power, and the existence or violation of those portions of any law or government regulation concerning:
  - (a) building;
  - (b) zoning;
  - (c) land use;
  - (d) improvements on the Land;
  - (e) land division; and
  - (f) environmental protection.

This Exclusion does not limit the coverage described in Covered Risk 8.a., 14, 15, 16, 18, 19, 20, 23, or 27.

2. The failure of Your existing structures, or any part of them, to be constructed in accordance with applicable building codes. This Exclusion does not limit the coverage described in Covered Risk 14 or 15.
3. The right to take Land by condemning it. This Exclusion does not limit the coverage described in Covered Risk 17.
4. Risks;
  - (a) that are created, allowed, or agreed to by You, whether or not they are recorded in the Public Records;
  - (b) that are Known to You at the Policy Date, but not to Us, unless they are recorded in the Public Records at the Policy Date;
  - (c) that result in no loss to You; or
  - (d) that first occur after the Policy Date - this does not limit the coverage described in Covered Risk 7, B.e., 25, 26, 27, or 28.
5. Failure to pay value for Your Title.
6. Lack of a right;
  - (a) to any land outside the area specifically described and referred to in paragraph 3 of Schedule A; and
  - (b) in streets, alleys, or waterways that touch the land

This Exclusion does not limit the coverage described in Covered Risk 11 or 21.

**AMERICAN LAND TITLE ASSOCIATION**  
**LOAN POLICY OF TITLE INSURANCE - 2006**  
**EXCLUSIONS FROM COVERAGE**

The following matters are expressly excluded from the coverage of this policy, and the Company will not pay loss or damage, costs, attorneys' fees, or expenses that arise by reason of:

1. (a) Any law, ordinance, permit, or governmental regulation (including those related to building and zoning) restricting, regulating, prohibiting, or relating to
  - (i) the occupancy, use, or enjoyment of the Land;
  - (ii) the character, dimensions, or location of any improvement erected on the Land;
  - (iii) the subdivision of land; or
  - (iv) environmental protection;or the effect of any violation of these laws, ordinances, or governmental regulations. This Exclusion 1(a) does not modify or limit the coverage provided under Covered Risk 5.  
(b) Any governmental police power. This Exclusion 1(b) does not modify or limit the coverage provided under Covered Risk 6.
2. Rights of eminent domain. This Exclusion does not modify or limit the coverage provided under Covered Risk 7 or 8.
3. Defects, liens, encumbrances, adverse claims, or other matters
  - (a) created, suffered, assumed, or agreed to by the Insured Claimant;
  - (b) not Known to the Company, not recorded in the Public Records at Date of Policy, but Known to the Insured Claimant and not disclosed in writing to the Company by the Insured Claimant prior to the date the Insured Claimant became an Insured under this policy;
  - (c) resulting in no loss or damage to the Insured Claimant;
  - (d) attaching or created subsequent to Date of Policy (however, this does not modify or limit the coverage provided under Covered Risk 11, 13, or 14); or
  - (e) resulting in loss or damage that would not have been sustained if the Insured Claimant had paid value for the Insured Mortgage.
4. Unenforceability of the lien of the Insured Mortgage because of the inability or failure of an Insured to comply with applicable doing-business laws of the state where the Land is situated.
5. Invalidity or unenforceability in whole or in part of the lien of the Insured Mortgage that arises out of the transaction evidenced by the Insured Mortgage and is based upon usury or any consumer credit protection or truth-in-lending law.
6. Any claim, by reason of the operation of federal bankruptcy, state insolvency, or similar creditors' rights laws, that the transaction creating the lien of the Insured Mortgage, is
  - (a) a fraudulent conveyance or fraudulent transfer, or
  - (b) a preferential transfer for any reason not stated in Covered Risk 13(b) of this policy.
7. Any lien on the Title for real estate taxes or assessments imposed by governmental authority and created or attaching between Date of Policy and the date of recording of the Insured Mortgage in the Public Records. This Exclusion does not modify or limit the coverage provided under Covered Risk 11(b).

## DEED RECORD.

## WARRANTY DEED.

No. 31525

J. F. Browne et ux  
City of Spokane

STATE OF WASHINGTON, SPOKANE COUNTY, SS.

Filed the 8 day of August 1899  
at 1 o'clock and 55 minutes P. M., at request  
of L. G. Boyd

W. H. Briddan  
County Auditor.

By G. J. Dyer

Deputy.

Recorded on 22 day of August 1899

By L. G. Dyer

Deputy.

THIS INDENTURE, Made this 21st day of July, A. D. 1899  
between J. F. Browne and Anna W. Browne his  
wife

part of the first part and

City of Spokane a municipal corporation  
organized under the laws of the State of Washington part 4 of the second part,  
WITNESSETH That the said part 1 of the first part for and in consideration of the  
sum of One Dollar (\$1.00)

to them in hand paid by the said part 4 of the second part, the receipt whereof is hereby acknowledged, do  
hereby grant, bargain, sell and convey unto the said part 4 of the second part, its successors and assigns, forever, all  
those tract 8 or parcel 8 of land, lying and being in the County of Spokane, and State of Washington

and described as follows, to-wit:

Blocks Fifty seven (57) Fifty eight (58) and sixty  
two (62) in Central Addition to Spokane Washington

To Have and to Hold the Same, Together with all the hereditaments and appurtenances thereunto belonging or  
in anywise appertaining to the said part 4 of the second part, its successors and assigns forever. And the said  
J. F. Browne and Anna W. Browne his wife  
part 1 of the first part, for their heirs, executors and administrators, do covenant with the said part 4  
of the second part, its successors and assigns, that they are well seized in fee of the lands and premises  
aforesaid, and have good right to sell and convey the same in manner and form aforesaid; that the same are free from  
all encumbrances

Except taxes which said second party hereby  
assumes and agrees to pay

and the above bargained and granted lands and premises, in the quiet and peaceable possession of said part 4 of the  
second part, its successors and assigns, against all persons lawfully claiming, or to claim, the whole or any part  
thereof, the said part 1 of the first part will warrant and defend.

In Testimony Whereof, The said part 1 of the first part have hereunto set their hands and seal the  
day and year first above written.

Signed, Sealed and Delivered in presence of

R. J. Danson

J. F. Browne  
Anna W. Browne

SEAL

SEAL

SEAL

SEAL

WAR REVENUE STAMPS  
Dollars 20 Cents

THE STATE OF WASHINGTON, COUNTY OF Spokane, SS.

I, R. J. Danson, a Notary Public in and for said County and State, do hereby certify  
that on this 23 day of July, A. D. 1899, personally appeared  
before me J. F. Browne and Anna W. Browne his wife  
to me known to be the individual 8 described in and who executed the within instrument, and  
acknowledged that they signed and sealed the same as their free and voluntary  
act and deed, for the uses and purposes therein mentioned.

Witness my hand and official seal, the day and year in this certificate first above written.

R. J. Danson  
Notary Public,  
State of Washington.  
Commission Expires,  
Feb 16th 1899

WAR REVENUE STAMPS  
Dollars 10 Cents

R. J. Danson

Notary Public.

Residing at Spokane Washington

This is to certify that I have compared the foregoing  
and find same to be a correct copy of the original  
instrument.

Wm. L. Cole

For off. see Book 186 Page 689

and 10.40% to be borne by the city, as pre-submitted by the city engineer, was accepted and ordered placed on file.

Plan and profile to establish the grade of Napa Street, from Columbia Avenue to Rowan Avenue, were approved.

**ORDINANCE NO. C15753 (By McKenna)**

An ordinance vacating Normandie Street, in the City of Spokane, from the south line of Mission Avenue to the north line of Sinto Avenue.

The City of Spokane does ordain:

Section 1. That Normandie Street, in the City of Spokane, from the south line of Mission Avenue to the north line of Sinto Avenue, be, and the same is hereby, vacated: Provided, however that the city retains an easement or the right to exercise and grant easements in respect to the vacated land for electrical transmission lines and facilities and a telephone plant as the same now exist.

Section 2. This ordinance shall take effect and be in force thirty days from and after its passage.

Passed the City Council December 22, 1958.

F. G. SUTHERLIN, Mayor.

Attest: A. A. BROWN, City Clerk.

## SPOKANE COUNTY TITLE CO.

## INVOICE

1010 N. NORMANDIE ST., SUITE 100  
SPOKANE, WA 99201  
(509) 326-2626/(509) 327-7570 fax

DATE	INVOICE #
6/9/2016	5-SP5180

## BILL TO

CITY OF SPOKANE  
808 W. SPOKANE FALLS BLVD  
SPOKANE, WA 99201  
ATTN: ED LUCAS

## REFERENCE

NORMANDIE COMPLEX  
35181.0201  
127 W. MISSION AVE

## TERMS

Net 30

## TITLE ORDER NO.

SP5180

DESCRIPTION	AMOUNT
Owner's Policy	270.00T
Sales Tax 8.7%	23.49
If you have any questions regarding this invoice, please contact your title officer Tom Irish.	
<b>Total</b>	
<b>\$293.49</b>	



## Appendix D

---

### Environmental Agency Database Search Report

**Former Normandie Storage/Maint./Fueling Facility**

127 West Mission Avenue

Spokane, WA 99201

Inquiry Number: 4647791.2s

June 16, 2016

## The EDR Radius Map™ Report with GeoCheck®



6 Armstrong Road, 4th floor  
Shelton, CT 06484  
Toll Free: 800.352.0050  
[www.edrnet.com](http://www.edrnet.com)

# TABLE OF CONTENTS

<u>SECTION</u>	<u>PAGE</u>
Executive Summary .....	ES1
Overview Map .....	2
Detail Map .....	3
Map Findings Summary .....	4
Map Findings .....	8
Orphan Summary .....	324
Government Records Searched/Data Currency Tracking .....	GR-1
 <b><u>GEOCHECK ADDENDUM</u></b>	
Physical Setting Source Addendum .....	A-1
Physical Setting Source Summary .....	A-2
Physical Setting Source Map .....	A-8
Physical Setting Source Map Findings .....	A-9
Physical Setting Source Records Searched .....	PSGR-1

***Thank you for your business.***  
Please contact EDR at 1-800-352-0050  
with any questions or comments.

## **Disclaimer - Copyright and Trademark Notice**

This Report contains certain information obtained from a variety of public and other sources reasonably available to Environmental Data Resources, Inc. It cannot be concluded from this Report that coverage information for the target and surrounding properties does not exist from other sources. **NO WARRANTY EXPRESSED OR IMPLIED, IS MADE WHATSOEVER IN CONNECTION WITH THIS REPORT. ENVIRONMENTAL DATA RESOURCES, INC. SPECIFICALLY DISCLAIMS THE MAKING OF ANY SUCH WARRANTIES, INCLUDING WITHOUT LIMITATION, MERCHANTABILITY OR FITNESS FOR A PARTICULAR USE OR PURPOSE. ALL RISK IS ASSUMED BY THE USER. IN NO EVENT SHALL ENVIRONMENTAL DATA RESOURCES, INC. BE LIABLE TO ANYONE, WHETHER ARISING OUT OF ERRORS OR OMISSIONS, NEGLIGENCE, ACCIDENT OR ANY OTHER CAUSE, FOR ANY LOSS OF DAMAGE, INCLUDING, WITHOUT LIMITATION, SPECIAL, INCIDENTAL, CONSEQUENTIAL, OR EXEMPLARY DAMAGES. ANY LIABILITY ON THE PART OF ENVIRONMENTAL DATA RESOURCES, INC. IS STRICTLY LIMITED TO A REFUND OF THE AMOUNT PAID FOR THIS REPORT.** Purchaser accepts this Report "AS IS". Any analyses, estimates, ratings, environmental risk levels or risk codes provided in this Report are provided for illustrative purposes only, and are not intended to provide, nor should they be interpreted as providing any facts regarding, or prediction or forecast of, any environmental risk for any property. Only a Phase I Environmental Site Assessment performed by an environmental professional can provide information regarding the environmental risk for any property. Additionally, the information provided in this Report is not to be construed as legal advice.

Copyright 2016 by Environmental Data Resources, Inc. All rights reserved. Reproduction in any media or format, in whole or in part, of any report or map of Environmental Data Resources, Inc., or its affiliates, is prohibited without prior written permission.

EDR and its logos (including Sanborn and Sanborn Map) are trademarks of Environmental Data Resources, Inc. or its affiliates. All other trademarks used herein are the property of their respective owners.

## EXECUTIVE SUMMARY

A search of available environmental records was conducted by Environmental Data Resources, Inc (EDR). The report was designed to assist parties seeking to meet the search requirements of EPA's Standards and Practices for All Appropriate Inquiries (40 CFR Part 312), the ASTM Standard Practice for Environmental Site Assessments (E 1527-13) or custom requirements developed for the evaluation of environmental risk associated with a parcel of real estate.

### TARGET PROPERTY INFORMATION

#### ADDRESS

127 WEST MISSION AVENUE  
SPOKANE, WA 99201

#### COORDINATES

Latitude (North):	47.6711610 - 47° 40' 16.17"
Longitude (West):	117.4143360 - 117° 24' 51.60"
Universal Transverse Mercator:	Zone 11
UTM X (Meters):	468895.6
UTM Y (Meters):	5279616.5
Elevation:	1894 ft. above sea level

### USGS TOPOGRAPHIC MAP ASSOCIATED WITH TARGET PROPERTY

Target Property Map:	6004781 SPOKANE NW, WA
Version Date:	2014

### AERIAL PHOTOGRAPHY IN THIS REPORT

Portions of Photo from:	20150722
Source:	USDA



# MAPPED SITES SUMMARY

Target Property Address:  
127 WEST MISSION AVENUE  
SPOKANE, WA 99201

Click on Map ID to see full detail.

MAP ID	SITE NAME	ADDRESS	DATABASE ACRONYMS	RELATIVE ELEVATION	DIST (ft. & mi.) DIRECTION
<a href="#">A1</a>	SPOKANE CITY MAINT D	N 1433 NORMANDIE ST	FINDS, ECHO		TP
<a href="#">A2</a>		N 1410 NORMANDIE	RCRA-CESQG, WA ALLSITES, WA MANIFEST		TP
<a href="#">A3</a>		N 1433 NORMANDIE ST	WA ALLSITES, RCRA NonGen / NLR		TP
<a href="#">A4</a>	FLT SVCS CENT G FLT	1410 N NORMANDIE	WA CSCSL, WA LUST, WA UST, WA ALLSITES, WA...		TP
<a href="#">B5</a>		W MISSION AVE & N CA	RCRA NonGen / NLR	Higher	47, 0.009, WNW
<a href="#">B6</a>	SPOKANE CITY SIGNS M	W MISSION AVE & N CA	WA ALLSITES	Higher	49, 0.009, WNW
<a href="#">C7</a>		103 E MISSION AVE	WA ALLSITES, RCRA NonGen / NLR	Higher	49, 0.009, ENE
<a href="#">B8</a>		222 W MISSION AVE	EDR Hist Auto	Higher	57, 0.011, NW
<a href="#">9</a>	R & R CUSTOM COLORLA	1401 N CALISPEL	WA ALLSITES, FINDS, ECHO	Higher	74, 0.014, WSW
<a href="#">C10</a>	PATRICIA HATCH	50 W MISSION	WA UST, WA ALLSITES	Higher	245, 0.046, ENE
<a href="#">11</a>	PITNEY BOWES INC	1313 N ATLANTIC AVE	WA ALLSITES, FINDS, ECHO	Higher	357, 0.068, SSE
<a href="#">12</a>	3 D CONSTRUCTION		WA ALLSITES	Higher	369, 0.070, NNE
<a href="#">D13</a>	UNOCAL 0571	1427 N DIVISION ST	WA UST, WA ALLSITES	Higher	429, 0.081, East
<a href="#">D14</a>	PRECISION TUNE SPOKA	1403 N DIVISION	WA UST, WA ALLSITES	Higher	431, 0.082, ESE
<a href="#">D15</a>		1403 N DIVISION ST	EDR Hist Auto	Higher	431, 0.082, ESE
<a href="#">E16</a>	EWU RIVER POINT DENT	HSB 160 310 N RIVER	WA ALLSITES, WA MANIFEST	Higher	455, 0.086, NE
<a href="#">D17</a>		1430 N DIVISION ST	EDR Hist Auto	Higher	470, 0.089, East
<a href="#">D18</a>	JIFFY LUBE 2325	1430 N DIVISION ST	WA ALLSITES	Higher	470, 0.089, East
<a href="#">E19</a>	NORTHWEST PIPELINE C	NINE MILE RD ON PIPE	WA ALLSITES, WA MANIFEST	Higher	498, 0.094, NE
<a href="#">F20</a>	VINCE MOORE AUTO RAI	1311 N WASHINGTON	WA UST, WA ALLSITES, FINDS, ECHO	Higher	515, 0.098, WSW
<a href="#">F21</a>	BCT PRINTING	1307 N WASHINGTON	WA ALLSITES, FINDS, ECHO	Higher	524, 0.099, WSW
<a href="#">G22</a>	SHARP AUTOMOTIVE	1306 N DIVISION	WA UST, WA ALLSITES, FINDS, ECHO	Higher	597, 0.113, SE
<a href="#">G23</a>		1306 N DIVISION ST	EDR Hist Auto	Higher	597, 0.113, SE
<a href="#">24</a>	SPOKANE FISH COMPANY	1234 N ATLANTIC ST	WA UST, WA ALLSITES	Higher	632, 0.120, SSE
<a href="#">H25</a>		14 E AUGUSTA AVE	EDR Hist Auto	Higher	649, 0.123, NE
<a href="#">H26</a>	JEFFS CUSTOM DETAIL	14 E AUGUSTA	WA ALLSITES, FINDS, ECHO	Higher	649, 0.123, NE
<a href="#">H27</a>	CENEX ZIP TRIP 6	1712 N DIVISION ST	WA UST, WA ALLSITES, WA Financial Assurance	Higher	670, 0.127, NE
<a href="#">G28</a>	VOICESTREAM SPOKANE	44 E SHARP AVE	WA ALLSITES, FINDS, ECHO	Higher	772, 0.146, ESE
<a href="#">I29</a>	EMPIRE PRINT	430 W SHARP	WA ALLSITES, FINDS, ECHO	Higher	856, 0.162, SW
<a href="#">30</a>	SYLERS AUTO SALES	1313 N RUBY ST	WA ALLSITES	Higher	877, 0.166, ESE
<a href="#">J31</a>	AAMCO TRANSMISSIONS	230 W. BOONE AVE.	WA ICR	Higher	912, 0.173, SSW
<a href="#">J32</a>	AAMCO TRANSMISSION S	230 W BOONE AVE	WA ALLSITES, WA CSCSL NFA	Higher	912, 0.173, SSW
<a href="#">K33</a>	HAZEN & CLARK INC	108 W BOONE AVE	WA UST, WA ALLSITES, FINDS, ECHO	Higher	915, 0.173, South
<a href="#">K34</a>	MORIEL BEVERAGE CO	124 W BOONE AVE	WA UST, WA ALLSITES, FINDS, ECHO	Higher	915, 0.173, South
<a href="#">I35</a>	FUDS FAIRCHILD NIKE	W 441 SHARP	WA CSCSL, WA ALLSITES	Higher	932, 0.177, SW
<a href="#">L36</a>	WESTERN BATTERIES	120 E MISSION	WA ALLSITES, FINDS, ECHO	Higher	933, 0.177, East
<a href="#">L37</a>	AFFORDABLE MUFFLERS	123 E MISSION	WA ALLSITES, FINDS, ECHO	Higher	942, 0.178, East
<a href="#">L38</a>		E 127 MISSION	WA ALLSITES, RCRA NonGen / NLR	Higher	950, 0.180, East
<a href="#">39</a>		E 12 BOONE	WA ALLSITES, RCRA NonGen / NLR	Lower	956, 0.181, SE

# MAPPED SITES SUMMARY

Target Property Address:  
127 WEST MISSION AVENUE  
SPOKANE, WA 99201

Click on Map ID to see full detail.

MAP ID	SITE NAME	ADDRESS	DATABASE ACRONYMS	RELATIVE ELEVATION	DIST (ft. & mi.) DIRECTION
40	ATT MOBILITY CORBIN	316 W BOONE AVE	WA ALLSITES	Higher	962, 0.182, SSW
L41		E 130 MISSION	WA ALLSITES, RCRA NonGen / NLR	Higher	963, 0.182, East
42	NATIONAL COLOR GRAPH	25 W BOONE	WA ALLSITES, FINDS, ECHO	Higher	995, 0.188, SSE
43	GRIMMER TRANSFER & S	E 127 AUGUSTA AVE/PO	WA UST, WA ALLSITES	Higher	1030, 0.195, ENE
44	NORTH CENTRAL HIGH S	1600 N HOWARD	WA ALLSITES, RCRA NonGen / NLR, FINDS, CA HAZNET,...	Higher	1154, 0.219, WNW
M45	BUSINESS FORMS & SPE	301 W INDIANA	WA ALLSITES, FINDS, ECHO	Higher	1166, 0.221, NNW
M46	SOUTHLAND FACILITY 1	323 W INDIANA AVE	WA VCP, WA ALLSITES, WA CSCSL NFA	Higher	1173, 0.222, NNW
M47		323 W INDIANA AVE	WA ICR, RCRA NonGen / NLR, FINDS, ECHO	Higher	1173, 0.222, NNW
M48	7-ELEVEN 2301-18395D	323 W INDIANA AVE	WA UST	Higher	1173, 0.222, NNW
N49	DRAPERY MART	225 W INDIANA AVE	WA INST CONTROL, WA VCP, WA ALLSITES, WA CSCSL NFA	Higher	1190, 0.225, North
50	WIESCHE CUSTOM PHOTO	127 W INDIANA	WA ALLSITES, FINDS, ECHO	Higher	1199, 0.227, North
N51	DEES AUTO SERVICE	206 W INDIANA	WA CSCSL, WA LUST, WA UST, WA ALLSITES, FINDS,...	Higher	1233, 0.234, North
52	TOBYS BODY & FENDER	1022 N NORMANDIE ST	WA ALLSITES, FINDS, ECHO	Higher	1239, 0.235, South
O53		N 1030 DIVISION ST	WA ALLSITES, RCRA NonGen / NLR	Lower	1270, 0.241, SSE
54	KIMMEL ATHLETIC SUPP	202 E MISSION AVE	WA ALLSITES	Higher	1275, 0.241, East
P55		1114 N RUBY	RCRA-CESQG, WA ALLSITES, FINDS, WA MANIFEST, ECHO	Higher	1276, 0.242, SE
P56	MARKET EQUIPMENT CO	1114 RUBY	WA UST, WA ALLSITES	Higher	1276, 0.242, SE
57	SPOKANE TELEVISION I	500 W BOONE AVE	WA UST, WA ALLSITES, WA CSCSL NFA, WA Financial...	Higher	1278, 0.242, SW
P58	AMERICAN DRY ICE SPO	128 E BOONE AVE	WA ALLSITES, FINDS, ECHO	Higher	1287, 0.244, SE
Q59	PAPER MILL PRINTING	14 W INDIANA	WA ALLSITES, FINDS, ECHO	Higher	1305, 0.247, NNE
O60	WATSON PAINT & BODY	1015 N DIVISION ST	WA ALLSITES, RCRA NonGen / NLR, FINDS, ECHO	Lower	1315, 0.249, SSE
61	ROCKY MOUNTAIN BANK	202 E SHARP AVE	WA ALLSITES, RCRA NonGen / NLR, FINDS, ECHO	Higher	1353, 0.256, ESE
O62	UPRR SPOKANE	18 E DESMET	WA UST, WA ALLSITES	Lower	1356, 0.257, SSE
R63		429 W INDIANA AVE	WA ALLSITES, RCRA NonGen / NLR, FINDS, ECHO	Higher	1363, 0.258, NW
Q64	ASSOCIATED DENTISTS	1912 N DIVISION ST	WA ALLSITES	Higher	1374, 0.260, NNE
65	CHEM MARK CHEMICAL &	1306 N HOWARD ST	WA UST, WA ALLSITES, WA CSCSL NFA, RCRA NonGen /...	Higher	1384, 0.262, WSW
R66	TRANNY SHACK	507 W INDIANA AVE	WA ALLSITES, RCRA NonGen / NLR, FINDS, ECHO	Higher	1470, 0.278, NW
67		495 W GARDNER AVE	WA ALLSITES, RCRA NonGen / NLR	Higher	1473, 0.279, SW
R68	PHILLIP M BROWN INC	W 512 INDIANA	WA UST, WA ALLSITES	Higher	1476, 0.280, NW
R69	SOUND RECORDING	511 W INDIANA	WA ALLSITES, FINDS, ECHO	Higher	1492, 0.283, NW
70		204 E NORA AVE	WA ALLSITES, RCRA NonGen / NLR, FINDS, ECHO	Higher	1500, 0.284, ENE
R71	BEACON CLEANERS & LA	502 W INDIANA	WA UST, WA ALLSITES, FINDS, ECHO	Higher	1505, 0.285, NW
S72	UNION PACIFIC RAILRO	100 BLK DESMET AVE B	WA ALLSITES	Higher	1510, 0.286, SE
S73	CASCADE SEED	128 E DESMET	WA UST, WA ICR, WA ALLSITES, WA CSCSL NFA	Higher	1575, 0.298, SE
S74	GONZAGA UNIVERSITY	128 E. DESMET	WA ICR	Higher	1575, 0.298, SE
T75	NORTH CENTRAL CARE C	618 W NORA	WA UST, WA ALLSITES, WA CSCSL NFA, FINDS, ECHO	Higher	1601, 0.303, WNW
T76	NORTH CENTRAL CARE C	618 W. NORA AVE.	WA ICR	Higher	1601, 0.303, WNW
U77	SPOKANE VETERANS MEM	BOONE AVE. & HOWARD	WA ICR	Higher	1646, 0.312, SW
78	CATALDO SHOP	902 NORTH ATLANTIC	WA UST, WA ALLSITES	Higher	1655, 0.313, SSE

# MAPPED SITES SUMMARY

Target Property Address:  
127 WEST MISSION AVENUE  
SPOKANE, WA 99201

Click on Map ID to see full detail.

MAP ID	SITE NAME	ADDRESS	DATABASE ACRONYMS	RELATIVE ELEVATION	DIST (ft. & mi.) DIRECTION
79	HUNTER VETERINARY CL	933 N WASHINGTON ST	WA ALLSITES	Higher	1673, 0.317, SSW
V80	NORTHBANK DEVELOPMEN	E CATALDO AVE & N DI	WA ALLSITES, WA CSCSL NFA, FINDS, ECHO	Lower	1704, 0.323, SSE
W81	CUDA APPAREL	2015 N DIVISION ST	WA ALLSITES	Higher	1734, 0.328, NNE
W82	THE SALVATION ARMY S	2020 N DIVISION	WA SWF/LF, WA SWRCY	Higher	1765, 0.334, NNE
83	MAINTENANCE SHOP	1100 N PEARL	WA UST, WA ALLSITES	Higher	1765, 0.334, SE
W84	CHEVRON 94761	2022 N DIVISION ST	WA UST, WA ALLSITES	Higher	1772, 0.336, NNE
U85	VALUE VILLAGE	708 W BOONE	WA SWF/LF	Higher	1786, 0.338, WSW
86	NEMRI SAMIR M	1905 N HOWARD	WA UST, WA ALLSITES	Higher	1808, 0.342, NW
87		N 1011 HOWARD	WA UST, WA ALLSITES, RCRA NonGen / NLR	Higher	1814, 0.344, SW
88		N 1005 RUBY ST	WA ALLSITES, RCRA NonGen / NLR	Higher	1821, 0.345, SSE
89		444 W CATALDO AVE	WA ALLSITES, RCRA NonGen / NLR, FINDS, ECHO	Higher	1861, 0.352, SSW
X90	SUPERIOR AUTO REPAIR	107 E BALDWIN	WA ALLSITES, FINDS, ECHO	Higher	1865, 0.353, NNE
X91	SUTHERLINS MARINA WA	130 E BALDWIN AVE	WA UST, WA ALLSITES	Higher	1876, 0.355, NE
V92		918 N DIVISION	WA ALLSITES, RCRA NonGen / NLR, FINDS, WA Inactive...	Lower	1884, 0.357, SSE
V93	ZIP TRIP STORE 35	909 N DIVISION ST	WA INST CONTROL, WA VCP, WA ALLSITES, WA CSCSL...	Lower	1893, 0.359, SSE
94	EXPERT ALIGNMENT & B	2126 N ATLANTIC	WA ALLSITES, FINDS, ECHO	Higher	1946, 0.369, North
95	GONZAGA UNIVERSITY	128 E DESMET & PEARL	WA ALLSITES, WA CSCSL NFA	Higher	2005, 0.380, SE
96		411 W CATALDO AVE	WA HSL, WA CSCSL, WA LUST, WA UST, WA VCP, WA...	Lower	2007, 0.380, SSW
Y97	DIVISION ST TEXACO 6	2103 N DIVISION	WA UST, WA ALLSITES, WA CSCSL NFA	Higher	2086, 0.395, NNE
Y98		19 E ERMINA AVE	WA ALLSITES, RCRA NonGen / NLR, FINDS, ECHO	Higher	2117, 0.401, NNE
99	AIRTOUCH OPIE	1815 N POST ST	WA ALLSITES, FINDS, ECHO	Higher	2190, 0.415, WNW
100	UNIVERSAL ENGINE HEA	22 W MANSFIELD AVE	WA ALLSITES, RCRA NonGen / NLR, FINDS, ECHO	Higher	2220, 0.420, NNE
101	SPOKANE CITY CENTRAL	809 N WASHINGTON ST	WA HSL, WA CSCSL, WA UST, WA VCP, WA ALLSITES,...	Lower	2288, 0.433, SSW
102	COLISEUM PARKING LOT	1 W GARDENER	WA UST, WA ALLSITES	Higher	2374, 0.450, SW
103	WILTON PARTNERS N. R	RUBY ST. & NORTH RIV	WA ICR	Lower	2449, 0.464, SSE
104	INLAND RETECH W SPOF	928 W SPOFFORD AVE	WA ALLSITES	Higher	2461, 0.466, West
Z105	UPPER FALLS EAST	621 W MALLON AVE	WA INST CONTROL, WA VCP, WA ALLSITES, WA CSCSL NFA	Lower	2468, 0.467, SW
Z106	OLD JOE CLARKS	621 W MALLON STE 416	WA ALLSITES, FINDS, ECHO	Lower	2468, 0.467, SW
107	ARTISTIC IRON WORKS	29 E MONTGOMERY	WA UST, WA ALLSITES	Higher	2506, 0.475, NNE
108	TRANSCANADA GTN	201 W NORTH RIVER DR	WA ALLSITES	Lower	2545, 0.482, South
109	LITHIA CAMP AUTOMOTI	101 E MONTGOMERY AVE	WA UST, WA ALLSITES, RCRA NonGen / NLR, FINDS,...	Higher	2576, 0.488, NNE
110		W 915 SHARP AVE	WA UST, WA ALLSITES, WA CSCSL NFA, RCRA NonGen /...	Higher	2577, 0.488, WSW
111	ATT SPOKANE MISSION	502 E BOONE AVE	WA ALLSITES	Higher	2639, 0.500, ESE
112	CONTINENTAL BAKING C	803 N POST ST	WA CSCSL, WA VCP, WA ALLSITES	Lower	2997, 0.568, SW
113	SPOKANE CONVENTION C	332 N SPOKANE FALLS	WA CSCSL, WA VCP, WA ALLSITES	Lower	3635, 0.688, South
114	SALTYS AT THE FALLS	510 N LINCOLN ST	WA HSL, WA CSCSL, WA ALLSITES, FINDS, ECHO	Lower	3639, 0.689, SW
AA115	WA WSU SPOKANE BIOME	665 N RIVERPOINT BLV	WA CSCSL, WA VCP, WA ALLSITES	Higher	3776, 0.715, SE
AA116		N 606 RIVERPOINT DR	WA HSL, WA CSCSL, WA ALLSITES, RCRA NonGen / NLR	Higher	3977, 0.753, SE
117	SPOKANE CNTY CENTRAL	1404 W BOONE AVE	WA CSCSL, WA LUST, WA UST, WA ALLSITES, RCRA...	Higher	4299, 0.814, WSW

MAPPED SITES SUMMARY

Target Property Address:  
127 WEST MISSION AVENUE  
SPOKANE, WA 99201

Click on Map ID to see full detail.

MAP ID	SITE NAME	ADDRESS	DATABASE ACRONYMS	RELATIVE ELEVATION	DIST (ft. & mi.) DIRECTION
<a href="#">118</a>	BNRR TAYLOR EDWARDS	CINCINNATI & TRENT	WA HSL, WA CSCSL, WA ALLSITES	Lower	4550, 0.862, SE
<a href="#">119</a>	NORTHWEST VERMICULIT	1318 N MAPLE ST	WA CSCSL, WA VCP, WA ALLSITES	Higher	4906, 0.929, West
<a href="#">120</a>	BNRR TAYLOR EDWARDS	802 E SPOKANE FALLS	WA HSL, WA CSCSL, WA LUST, WA VCP, WA ALLSITES, WA	Lower	4949, 0.937, SE



## EXECUTIVE SUMMARY

### TARGET PROPERTY SEARCH RESULTS

The target property was identified in the following records. For more information on this property see page 8 of the attached EDR Radius Map report:

Site	Database(s)	EPA ID
SPOKANE CITY MAINT D N 1433 NORMANDIE ST SPOKANE, WA 99201	FINDS Registry ID:: 110005370721  ECHO	N/A
N 1410 NORMANDIE N 1410 NORMANDIE SPOKANE, WA 99201	RCRA-CESQG EPA ID:: WAD988484325  WA ALLSITES Facility Id: 28411151  WA MANIFEST Facility Site ID Number: 28411151 Gen Status CD: SQG Gen Status CD: XQG EPA ID: WAD988484325	WAD988484325
N 1433 NORMANDIE ST N 1433 NORMANDIE ST SPOKANE, WA 99201	WA ALLSITES Facility Id: 44913593  RCRA NonGen / NLR EPA ID:: WAD988499356	WAD988499356
FLT SVCS CENT G FLT 1410 N NORMANDIE SPOKANE, WA 99201	WA CSCSL Site Status: Cleanup Started Facility ID: 22442438 Clean Up Siteid: 8317  WA LUST Facility Status: Cleanup Started Facility Status: NFA Cleanup Site ID: 8317 Facility ID: 22442438  WA UST Site Id: 97336 Facility ID: 22442438  WA ALLSITES Facility Id: 22442438  WA Financial Assurance DOE Site ID: 97336	N/A

## EXECUTIVE SUMMARY

### **DATABASES WITH NO MAPPED SITES**

No mapped sites were found in EDR's search of available ("reasonably ascertainable ") government records either on the target property or within the search radius around the target property for the following databases:

### **STANDARD ENVIRONMENTAL RECORDS**

#### ***Federal NPL site list***

NPL..... National Priority List  
Proposed NPL..... Proposed National Priority List Sites  
NPL LIENS..... Federal Superfund Liens

#### ***Federal Delisted NPL site list***

Delisted NPL..... National Priority List Deletions

#### ***Federal CERCLIS list***

FEDERAL FACILITY..... Federal Facility Site Information listing  
SEMS..... Superfund Enterprise Management System

#### ***Federal CERCLIS NFRAP site list***

SEMS-ARCHIVE..... Superfund Enterprise Management System Archive

#### ***Federal RCRA CORRACTS facilities list***

CORRACTS..... Corrective Action Report

#### ***Federal RCRA non-CORRACTS TSD facilities list***

RCRA-TSDF..... RCRA - Treatment, Storage and Disposal

#### ***Federal RCRA generators list***

RCRA-LQG..... RCRA - Large Quantity Generators  
RCRA-SQG..... RCRA - Small Quantity Generators

#### ***Federal institutional controls / engineering controls registries***

LUCIS..... Land Use Control Information System  
US ENG CONTROLS..... Engineering Controls Sites List  
US INST CONTROL..... Sites with Institutional Controls

#### ***Federal ERNS list***

ERNS..... Emergency Response Notification System

#### ***State and tribal leaking storage tank lists***

INDIAN LUST..... Leaking Underground Storage Tanks on Indian Land

## EXECUTIVE SUMMARY

### ***State and tribal registered storage tank lists***

FEMA UST..... Underground Storage Tank Listing  
WA AST..... Aboveground Storage Tank Locations  
INDIAN UST..... Underground Storage Tanks on Indian Land

### ***State and tribal voluntary cleanup sites***

INDIAN VCP..... Voluntary Cleanup Priority Listing

### ***State and tribal Brownfields sites***

WA BROWNFIELDS..... Brownfields Sites Listing

### **ADDITIONAL ENVIRONMENTAL RECORDS**

#### ***Local Brownfield lists***

US BROWNFIELDS..... A Listing of Brownfields Sites

#### ***Local Lists of Landfill / Solid Waste Disposal Sites***

WA SWTIRE..... Solid Waste Tire Facilities  
INDIAN ODI..... Report on the Status of Open Dumps on Indian Lands  
ODI..... Open Dump Inventory  
DEBRIS REGION 9..... Torres Martinez Reservation Illegal Dump Site Locations

#### ***Local Lists of Hazardous waste / Contaminated Sites***

US HIST CDL..... Delisted National Clandestine Laboratory Register  
WA CDL..... Clandestine Drug Lab Contaminated Site List  
WA HIST CDL..... List of Sites Contaminated by Clandestine Drug Labs  
US CDL..... National Clandestine Laboratory Register

#### ***Local Land Records***

LIENS 2..... CERCLA Lien Information

#### ***Records of Emergency Release Reports***

HMIRS..... Hazardous Materials Information Reporting System  
WA SPILLS..... Reported Spills  
WA SPILLS 90..... SPILLS 90 data from FirstSearch

#### ***Other Ascertainable Records***

FUDS..... Formerly Used Defense Sites  
DOD..... Department of Defense Sites  
SCRD DRYCLEANERS..... State Coalition for Remediation of Drycleaners Listing  
US FIN ASSUR..... Financial Assurance Information  
EPA WATCH LIST..... EPA WATCH LIST  
2020 COR ACTION..... 2020 Corrective Action Program List  
TSCA..... Toxic Substances Control Act

## EXECUTIVE SUMMARY

TRIS.....	Toxic Chemical Release Inventory System
SSTS.....	Section 7 Tracking Systems
ROD.....	Records Of Decision
RMP.....	Risk Management Plans
RAATS.....	RCRA Administrative Action Tracking System
PRP.....	Potentially Responsible Parties
PADS.....	PCB Activity Database System
ICIS.....	Integrated Compliance Information System
FTTS.....	FIFRA/ TSCA Tracking System - FIFRA (Federal Insecticide, Fungicide, & Rodenticide Act)/TSCA (Toxic Substances Control Act)
MLTS.....	Material Licensing Tracking System
COAL ASH DOE.....	Steam-Electric Plant Operation Data
COAL ASH EPA.....	Coal Combustion Residues Surface Impoundments List
PCB TRANSFORMER.....	PCB Transformer Registration Database
RADINFO.....	Radiation Information Database
HIST FTTS.....	FIFRA/TSCA Tracking System Administrative Case Listing
DOT OPS.....	Incident and Accident Data
CONSENT.....	Superfund (CERCLA) Consent Decrees
INDIAN RESERV.....	Indian Reservations
FUSRAP.....	Formerly Utilized Sites Remedial Action Program
UMTRA.....	Uranium Mill Tailings Sites
LEAD SMELTERS.....	Lead Smelter Sites
US AIRS.....	Aerometric Information Retrieval System Facility Subsystem
US MINES.....	Mines Master Index File
DOCKET HWC.....	Hazardous Waste Compliance Docket Listing
UXO.....	Unexploded Ordnance Sites
WA AIRS.....	Washington Emissions Data System
WA COAL ASH.....	Coal Ash Disposal Site Listing
WA DRYCLEANERS.....	Drycleaner List
WA NPDES.....	Water Quality Permit System Data
FUELS PROGRAM.....	EPA Fuels Program Registered Listing

### EDR HIGH RISK HISTORICAL RECORDS

#### ***EDR Exclusive Records***

EDR MGP.....	EDR Proprietary Manufactured Gas Plants
EDR Hist Cleaner.....	EDR Exclusive Historic Dry Cleaners

### EDR RECOVERED GOVERNMENT ARCHIVES

#### ***Exclusive Recovered Govt. Archives***

WA RGA HWS.....	Recovered Government Archive State Hazardous Waste Facilities List
WA RGA LF.....	Recovered Government Archive Solid Waste Facilities List
WA RGA LUST.....	Recovered Government Archive Leaking Underground Storage Tank

### SURROUNDING SITES: SEARCH RESULTS

Surrounding sites were identified in the following databases.

Elevations have been determined from the USGS Digital Elevation Model and should be evaluated on a relative (not an absolute) basis. Relative elevation information between sites of close proximity should be field verified. Sites with an elevation equal to or higher than the target property have been differentiated below from sites with an elevation lower than the target property.

Page numbers and map identification numbers refer to the EDR Radius Map report where detailed data on individual sites can be reviewed.

Sites listed in ***bold italics*** are in multiple databases.

Unmappable (orphan) sites are not considered in the foregoing analysis.



## EXECUTIVE SUMMARY

### STANDARD ENVIRONMENTAL RECORDS

#### ***Federal RCRA generators list***

RCRA-CESQG: RCRAInfo is EPA's comprehensive information system, providing access to data supporting the Resource Conservation and Recovery Act (RCRA) of 1976 and the Hazardous and Solid Waste Amendments (HSWA) of 1984. The database includes selective information on sites which generate, transport, store, treat and/or dispose of hazardous waste as defined by the Resource Conservation and Recovery Act (RCRA). Conditionally exempt small quantity generators (CESQGs) generate less than 100 kg of hazardous waste, or less than 1 kg of acutely hazardous waste per month.

A review of the RCRA-CESQG list, as provided by EDR, and dated 12/09/2015 has revealed that there is 1 RCRA-CESQG site within approximately 0.25 miles of the target property.

<u>Equal/Higher Elevation</u>	<u>Address</u>	<u>Direction / Distance</u>	<u>Map ID</u>	<u>Page</u>
<i>Not reported</i>	<b>1114 N RUBY</b>	<b>SE 1/8 - 1/4 (0.242 mi.)</b>	<b>P55</b>	<b>165</b>

#### ***State- and tribal - equivalent NPL***

WA HSL: The Hazardous Sites List is a subset of the CSCSL Report. It includes sites which have been assessed and ranked using the Washington Ranking Method (WARM).

A review of the WA HSL list, as provided by EDR, and dated 02/18/2016 has revealed that there are 6 WA HSL sites within approximately 1 mile of the target property.

<u>Equal/Higher Elevation</u>	<u>Address</u>	<u>Direction / Distance</u>	<u>Map ID</u>	<u>Page</u>
<b><i>Not reported</i></b> Facility Type: Hazardous Sites List FSID Number: 683 Facility Status: Awaiting Cleanup	<b>N 606 RIVERPOINT DR</b>	<b>SE 1/2 - 1 (0.753 mi.)</b>	<b>AA116</b>	<b>292</b>
<u>Lower Elevation</u>	<u>Address</u>	<u>Direction / Distance</u>	<u>Map ID</u>	<u>Page</u>
<b><i>Not reported</i></b> Facility Type: Hazardous Sites List FSID Number: 71713561 Facility Status: Cleanup Started	<b>411 W CATALDO AVE</b>	<b>SSW 1/4 - 1/2 (0.380 mi.)</b>	<b>96</b>	<b>250</b>
<b>SPOKANE CITY CENTRAL</b> Facility Type: Hazardous Sites List FSID Number: 4235787 Facility Status: Cleanup Started	<b>809 N WASHINGTON ST</b>	<b>SSW 1/4 - 1/2 (0.433 mi.)</b>	<b>101</b>	<b>264</b>
<b>SALTYS AT THE FALLS</b> Facility Type: Hazardous Sites List FSID Number: 2539137 Facility Status: Awaiting Cleanup	<b>510 N LINCOLN ST</b>	<b>SW 1/2 - 1 (0.689 mi.)</b>	<b>114</b>	<b>289</b>
<b>BNRR TAYLOR EDWARDS</b> Facility Type: Hazardous Sites List FSID Number: 737 Facility Status: Cleanup Started	<b>CINCINNATI &amp; TRENT</b>	<b>SE 1/2 - 1 (0.862 mi.)</b>	<b>118</b>	<b>315</b>
<b>BNRR TAYLOR EDWARDS</b>	<b>802 E SPOKANE FALLS</b>	<b>SE 1/2 - 1 (0.937 mi.)</b>	<b>120</b>	<b>317</b>

## EXECUTIVE SUMMARY

Facility Type: Hazardous Sites List  
 FSID Number: 736  
 Facility Status: Cleanup Complete-Active O&M/Monitoring

### State- and tribal - equivalent CERCLIS

WA CSCSL: The State Hazardous Waste Sites records are the states' equivalent to CERCLIS. These sites may or may not already be listed on the federal CERCLIS list. Priority sites planned for cleanup using state funds (state equivalent of Superfund) are identified along with sites where cleanup will be paid for by potentially responsible parties. The data come from the Department of Ecology's Confirmed & Suspected Contaminated Sites List.

A review of the WA CSCSL list, as provided by EDR, and dated 01/20/2016 has revealed that there are 13 WA CSCSL sites within approximately 1 mile of the target property.

<u>Equal/Higher Elevation</u>	<u>Address</u>	<u>Direction / Distance</u>	<u>Map ID</u>	<u>Page</u>
<b>FUDS FAIRCHILD NIKE</b> Site Status: Awaiting Cleanup Facility ID: 81836974 Clean Up Siteid: 514	<b>W 441 SHARP</b>	<b>SW 1/8 - 1/4 (0.177 mi.)</b>	<b>I35</b>	<b>132</b>
<b>DEES AUTO SERVICE</b> Site Status: Cleanup Started Facility ID: 46315252 Clean Up Siteid: 9316	<b>206 W INDIANA</b>	<b>N 1/8 - 1/4 (0.234 mi.)</b>	<b>N51</b>	<b>159</b>
<b>WA WSU SPOKANE BIOME</b> Site Status: Cleanup Started Facility ID: 1594 Clean Up Siteid: 11567	<b>665 N RIVERPOINT BLV</b>	<b>SE 1/2 - 1 (0.715 mi.)</b>	<b>AA115</b>	<b>290</b>
<b>Not reported</b> Site Status: Awaiting Cleanup Facility ID: 683 Clean Up Siteid: 1187	<b>N 606 RIVERPOINT DR</b>	<b>SE 1/2 - 1 (0.753 mi.)</b>	<b>AA116</b>	<b>292</b>
<b>SPOKANE CNTY CENTRAL</b> Site Status: Cleanup Started Facility ID: 49456873 Clean Up Siteid: 9445	<b>1404 W BOONE AVE</b>	<b>WSW 1/2 - 1 (0.814 mi.)</b>	<b>117</b>	<b>294</b>
<b>NORTHWEST VERMICULIT</b> Site Status: Cleanup Complete-Active O&M/Monitoring Facility ID: 7783361 Clean Up Siteid: 206	<b>1318 N MAPLE ST</b>	<b>W 1/2 - 1 (0.929 mi.)</b>	<b>119</b>	<b>316</b>
<u>Lower Elevation</u>	<u>Address</u>	<u>Direction / Distance</u>	<u>Map ID</u>	<u>Page</u>
<b>Not reported</b> Site Status: Cleanup Started Facility ID: 71713561 Clean Up Siteid: 6550	<b>411 W CATALDO AVE</b>	<b>SSW 1/4 - 1/2 (0.380 mi.)</b>	<b>96</b>	<b>250</b>
<b>SPOKANE CITY CENTRAL</b> Site Status: Cleanup Started Facility ID: 4235787	<b>809 N WASHINGTON ST</b>	<b>SSW 1/4 - 1/2 (0.433 mi.)</b>	<b>101</b>	<b>264</b>

## EXECUTIVE SUMMARY

Clean Up Siteid: 3217

<b>CONTINENTAL BAKING C</b>	<b>803 N POST ST</b>	<b>SW 1/2 - 1 (0.568 mi.)</b>	<b>112</b>	<b>284</b>
Site Status: Cleanup Started				
Facility ID: 730				
Clean Up Siteid: 86				
<b>SPOKANE CONVENTION C</b>	<b>332 N SPOKANE FALLS</b>	<b>S 1/2 - 1 (0.688 mi.)</b>	<b>113</b>	<b>287</b>
Site Status: Cleanup Started				
Facility ID: 13149				
Clean Up Siteid: 12061				
<b>SALTYS AT THE FALLS</b>	<b>510 N LINCOLN ST</b>	<b>SW 1/2 - 1 (0.689 mi.)</b>	<b>114</b>	<b>289</b>
Site Status: Awaiting Cleanup				
Facility ID: 2539137				
Clean Up Siteid: 3281				
<b>BNRR TAYLOR EDWARDS</b>	<b>CINCINNATI &amp; TRENT</b>	<b>SE 1/2 - 1 (0.862 mi.)</b>	<b>118</b>	<b>315</b>
Site Status: Cleanup Started				
Facility ID: 737				
Clean Up Siteid: 913				
<b>BNRR TAYLOR EDWARDS</b>	<b>802 E SPOKANE FALLS</b>	<b>SE 1/2 - 1 (0.937 mi.)</b>	<b>120</b>	<b>317</b>
Site Status: Cleanup Complete-Active O&M/Monitoring				
Facility ID: 736				
Clean Up Siteid: 780				

### State and tribal landfill and/or solid waste disposal site lists

WA SWF/LF: The Solid Waste Facilities/Landfill Sites records typically contain an inventory of solid waste disposal facilities or landfills in a particular state. The data come from the Department of Ecology's Solid Waste Facilities Handbook.

A review of the WA SWF/LF list, as provided by EDR, and dated 03/18/2016 has revealed that there are 2 WA SWF/LF sites within approximately 0.5 miles of the target property.

<u>Equal/Higher Elevation</u>	<u>Address</u>	<u>Direction / Distance</u>	<u>Map ID</u>	<u>Page</u>
<b>THE SALVATION ARMY S</b>	<b>2020 N DIVISION</b>	<b>NNE 1/4 - 1/2 (0.334 mi.)</b>	<b>W82</b>	<b>220</b>
Facility ID: 2568				
VALUE VILLAGE	708 W BOONE	WSW 1/4 - 1/2 (0.338 mi.)	U85	226
Facility ID: 3054				

### State and tribal leaking storage tank lists

WA LUST: The Leaking Underground Storage Tank Incident Reports contain an inventory of reported leaking underground storage tank incidents. The data come from the Department of Ecology's Leaking Underground Storage Tanks Site List.

A review of the WA LUST list, as provided by EDR, and dated 02/17/2016 has revealed that there are 2 WA LUST sites within approximately 0.5 miles of the target property.

<u>Equal/Higher Elevation</u>	<u>Address</u>	<u>Direction / Distance</u>	<u>Map ID</u>	<u>Page</u>
<b>DEES AUTO SERVICE</b>	<b>206 W INDIANA</b>	<b>N 1/8 - 1/4 (0.234 mi.)</b>	<b>N51</b>	<b>159</b>

## EXECUTIVE SUMMARY

Facility Status: Cleanup Started  
 Cleanup Site ID: 9316  
 Facility ID: 46315252

<u>Lower Elevation</u>	<u>Address</u>	<u>Direction / Distance</u>	<u>Map ID</u>	<u>Page</u>
<b>Not reported</b> Facility Status: Cleanup Started Cleanup Site ID: 6550 Facility ID: 71713561	<b>411 W CATALDO AVE</b>	<b>SSW 1/4 - 1/2 (0.380 mi.)</b>	<b>96</b>	<b>250</b>

### State and tribal registered storage tank lists

WA UST: The Underground Storage Tank database contains registered USTs. USTs are regulated under Subtitle I of the Resource Conservation and Recovery Act (RCRA). The data come from the Department of Ecology's Statewide UST Site/Tank Report.

A review of the WA UST list, as provided by EDR, and dated 03/25/2016 has revealed that there are 14 WA UST sites within approximately 0.25 miles of the target property.

<u>Equal/Higher Elevation</u>	<u>Address</u>	<u>Direction / Distance</u>	<u>Map ID</u>	<u>Page</u>
<b>PATRICIA HATCH</b> Site Id: 101728 Facility ID: 19478775	<b>50 W MISSION</b>	<b>ENE 0 - 1/8 (0.046 mi.)</b>	<b>C10</b>	<b>45</b>
<b>UNOCAL 0571</b> Site Id: 619026 Facility ID: 7490679	<b>1427 N DIVISION ST</b>	<b>E 0 - 1/8 (0.081 mi.)</b>	<b>D13</b>	<b>48</b>
<b>PRECISION TUNE SPOKA</b> Site Id: 156 Facility ID: 47227583	<b>1403 N DIVISION</b>	<b>ESE 0 - 1/8 (0.082 mi.)</b>	<b>D14</b>	<b>50</b>
<b>VINCE MOORE AUTO RAI</b> Site Id: 102023 Facility ID: 75435578	<b>1311 N WASHINGTON</b>	<b>WSW 0 - 1/8 (0.098 mi.)</b>	<b>F20</b>	<b>115</b>
<b>SHARP AUTOMOTIVE</b> Site Id: 5447 Facility ID: 71779838	<b>1306 N DIVISION</b>	<b>SE 0 - 1/8 (0.113 mi.)</b>	<b>G22</b>	<b>117</b>
<b>SPOKANE FISH COMPANY</b> Site Id: 485878 Facility ID: 17254896	<b>1234 N ATLANTIC ST</b>	<b>SSE 0 - 1/8 (0.120 mi.)</b>	<b>24</b>	<b>122</b>
<b>CENEX ZIP TRIP 6</b> Site Id: 6712 Facility ID: 14427524	<b>1712 N DIVISION ST</b>	<b>NE 1/8 - 1/4 (0.127 mi.)</b>	<b>H27</b>	<b>124</b>
<b>HAZEN &amp; CLARK INC</b> Site Id: 3055 Facility ID: 19331281	<b>108 W BOONE AVE</b>	<b>S 1/8 - 1/4 (0.173 mi.)</b>	<b>K33</b>	<b>129</b>
<b>MORIEL BEVERAGE CO</b> Site Id: 2196 Facility ID: 51926143	<b>124 W BOONE AVE</b>	<b>S 1/8 - 1/4 (0.173 mi.)</b>	<b>K34</b>	<b>131</b>
<b>GRIMMER TRANSFER &amp; S</b>	<b>E 127 AUGUSTA AVE/PO</b>	<b>ENE 1/8 - 1/4 (0.195 mi.)</b>	<b>43</b>	<b>141</b>



## EXECUTIVE SUMMARY

Site Id: 1383 Facility ID: 80367421				
7-ELEVEN 2301-18395D Site Id: 8572 Facility ID: 34918382	323 W INDIANA AVE	NNW 1/8 - 1/4 (0.222 mi.)	M48	155
<b>DEES AUTO SERVICE</b> Site Id: 6656 Facility ID: 46315252	<b>206 W INDIANA</b>	<b>N 1/8 - 1/4 (0.234 mi.)</b>	<b>N51</b>	<b>159</b>
<b>MARKET EQUIPMENT CO</b> Site Id: 102015 Facility ID: 42245739	<b>1114 RUBY</b>	<b>SE 1/8 - 1/4 (0.242 mi.)</b>	<b>P56</b>	<b>184</b>
<b>SPOKANE TELEVISION I</b> Site Id: 99021 Facility ID: 79311669	<b>500 W BOONE AVE</b>	<b>SW 1/8 - 1/4 (0.242 mi.)</b>	<b>57</b>	<b>185</b>

### State and tribal institutional control / engineering control registries

WA INST CONTROL: Sites that have institutional controls.

A review of the WA INST CONTROL list, as provided by EDR, and dated 01/20/2016 has revealed that there are 3 WA INST CONTROL sites within approximately 0.5 miles of the target property.

<u>Equal/Higher Elevation</u>	<u>Address</u>	<u>Direction / Distance</u>	<u>Map ID</u>	<u>Page</u>
<b>DRAPERY MART</b> Facility Site ID: 5190 CS ID: 11389	<b>225 W INDIANA AVE</b>	<b>N 1/8 - 1/4 (0.225 mi.)</b>	<b>N49</b>	<b>156</b>
<u>Lower Elevation</u>	<u>Address</u>	<u>Direction / Distance</u>	<u>Map ID</u>	<u>Page</u>
<b>ZIP TRIP STORE 35</b> Facility Site ID: 33243444 CS ID: 5884	<b>909 N DIVISION ST</b>	<b>SSE 1/4 - 1/2 (0.359 mi.)</b>	<b>V93</b>	<b>246</b>
<b>UPPER FALLS EAST</b> Facility Site ID: 3430127 CS ID: 808	<b>621 W MALLON AVE</b>	<b>SW 1/4 - 1/2 (0.467 mi.)</b>	<b>Z105</b>	<b>270</b>

### State and tribal voluntary cleanup sites

WA VCP: Sites that have entered either the Voluntary Cleanup Program or its predecessor Independent Remedial Action Program.

A review of the WA VCP list, as provided by EDR, and dated 01/20/2016 has revealed that there are 6 WA VCP sites within approximately 0.5 miles of the target property.

<u>Equal/Higher Elevation</u>	<u>Address</u>	<u>Direction / Distance</u>	<u>Map ID</u>	<u>Page</u>
<b>SOUTHLAND FACILITY 1</b> Facility ID: 34918382	<b>323 W INDIANA AVE</b>	<b>NNW 1/8 - 1/4 (0.222 mi.)</b>	<b>M46</b>	<b>152</b>

## EXECUTIVE SUMMARY

Cleanup Siteid: 5923

### **DRAPERY MART**

Facility ID: 5190

Cleanup Siteid: 11389

**225 W INDIANA AVE**

**N 1/8 - 1/4 (0.225 mi.)**

**N49**

**156**

### **Lower Elevation**

### **Address**

### **Direction / Distance**

### **Map ID**

### **Page**

### **ZIP TRIP STORE 35**

Facility ID: 33243444

Cleanup Siteid: 5884

**909 N DIVISION ST**

**SSE 1/4 - 1/2 (0.359 mi.)**

**V93**

**246**

### **Not reported**

Facility ID: 71713561

Cleanup Siteid: 6550

**411 W CATALDO AVE**

**SSW 1/4 - 1/2 (0.380 mi.)**

**96**

**250**

### **SPOKANE CITY CENTRAL**

Facility ID: 4235787

Cleanup Siteid: 3217

**809 N WASHINGTON ST**

**SSW 1/4 - 1/2 (0.433 mi.)**

**101**

**264**

### **UPPER FALLS EAST**

Facility ID: 3430127

Cleanup Siteid: 808

**621 W MALLON AVE**

**SW 1/4 - 1/2 (0.467 mi.)**

**Z105**

**270**

WA ICR: These are remedial action reports Ecology has received from either the owner or operator of the site. These actions have been conducted without department oversight or approval and are not under an order or decree.

A review of the WA ICR list, as provided by EDR, and dated 12/01/2002 has revealed that there are 7 WA ICR sites within approximately 0.5 miles of the target property.

### **Equal/Higher Elevation**

### **Address**

### **Direction / Distance**

### **Map ID**

### **Page**

AAMCO TRANSMISSIONS

230 W. BOONE AVE.

SSW 1/8 - 1/4 (0.173 mi.)

J31

128

### **Not reported**

### **CASCADE SEED**

GONZAGA UNIVERSITY

NORTH CENTRAL CARE C

SPOKANE VETERANS MEM

**323 W INDIANA AVE**

**128 E DESMET**

128 E. DESMET

618 W. NORA AVE.

BOONE AVE. & HOWARD

**NNW 1/8 - 1/4 (0.222 mi.)**

**SE 1/4 - 1/2 (0.298 mi.)**

SE 1/4 - 1/2 (0.298 mi.)

WNW 1/4 - 1/2 (0.303 mi.)

SW 1/4 - 1/2 (0.312 mi.)

**M47**

**S73**

S74

T76

U77

**153**

**210**

214

216

216

### **Lower Elevation**

### **Address**

### **Direction / Distance**

### **Map ID**

### **Page**

WILTON PARTNERS N. R

RUBY ST. & NORTH RIV

SSE 1/4 - 1/2 (0.464 mi.)

103

269

## **ADDITIONAL ENVIRONMENTAL RECORDS**

### **Local Lists of Landfill / Solid Waste Disposal Sites**

WA SWRCY: A listing of recycling center locations.

A review of the WA SWRCY list, as provided by EDR, and dated 10/26/2015 has revealed that there is 1 WA SWRCY site within approximately 0.5 miles of the target property.

### **Equal/Higher Elevation**

### **Address**

### **Direction / Distance**

### **Map ID**

### **Page**

**THE SALVATION ARMY S**

**2020 N DIVISION**

**NNE 1/4 - 1/2 (0.334 mi.)**

**W82**

**220**

## EXECUTIVE SUMMARY

### Local Lists of Hazardous waste / Contaminated Sites

Information on facilities and sites of interest to the Department of Ecology.

A review of the WA ALLSITES list, as provided by EDR, and dated 02/02/2016 has revealed that there are 92 WA ALLSITES sites within approximately 0.5 miles of the target property.

<u>Equal/Higher Elevation</u>	<u>Address</u>	<u>Direction / Distance</u>	<u>Map ID</u>	<u>Page</u>
SPOKANE CITY SIGNS M Facility Id: 62982527	W MISSION AVE & N CA	WNW 0 - 1/8 (0.009 mi.)	B6	41
<b>Not reported</b> Facility Id: 48476282	<b>103 E MISSION AVE</b>	<b>ENE 0 - 1/8 (0.009 mi.)</b>	<b>C7</b>	<b>42</b>
<b>R &amp; R CUSTOM COLORLA</b> Facility Id: 6468120	<b>1401 N CALISPEL</b>	<b>WSW 0 - 1/8 (0.014 mi.)</b>	<b>9</b>	<b>44</b>
<b>PATRICIA HATCH</b> Facility Id: 19478775	<b>50 W MISSION</b>	<b>ENE 0 - 1/8 (0.046 mi.)</b>	<b>C10</b>	<b>45</b>
<b>PITNEY BOWES INC</b> Facility Id: 7661972	<b>1313 N ATLANTIC AVE</b>	<b>SSE 0 - 1/8 (0.068 mi.)</b>	<b>11</b>	<b>46</b>
3 D CONSTRUCTION Facility Id: 9999099		NNE 0 - 1/8 (0.070 mi.)	12	47
<b>UNOCAL 0571</b> Facility Id: 7490679	<b>1427 N DIVISION ST</b>	<b>E 0 - 1/8 (0.081 mi.)</b>	<b>D13</b>	<b>48</b>
<b>PRECISION TUNE SPOKA</b> Facility Id: 47227583	<b>1403 N DIVISION</b>	<b>ESE 0 - 1/8 (0.082 mi.)</b>	<b>D14</b>	<b>50</b>
<b>EWU RIVER POINT DENT</b> Facility Id: 8619520	<b>HSB 160 310 N RIVER</b>	<b>NE 0 - 1/8 (0.086 mi.)</b>	<b>E16</b>	<b>51</b>
JIFFY LUBE 2325 Facility Id: 10832	1430 N DIVISION ST	E 0 - 1/8 (0.089 mi.)	D18	111
<b>NORTHWEST PIPELINE C</b> Facility Id: 6773174	<b>NINE MILE RD ON PIPE</b>	<b>NE 0 - 1/8 (0.094 mi.)</b>	<b>E19</b>	<b>112</b>
<b>VINCE MOORE AUTO RAI</b> Facility Id: 75435578	<b>1311 N WASHINGTON</b>	<b>WSW 0 - 1/8 (0.098 mi.)</b>	<b>F20</b>	<b>115</b>
<b>BCT PRINTING</b> Facility Id: 4258176	<b>1307 N WASHINGTON</b>	<b>WSW 0 - 1/8 (0.099 mi.)</b>	<b>F21</b>	<b>117</b>
<b>SHARP AUTOMOTIVE</b> Facility Id: 71779838	<b>1306 N DIVISION</b>	<b>SE 0 - 1/8 (0.113 mi.)</b>	<b>G22</b>	<b>117</b>
<b>SPOKANE FISH COMPANY</b> Facility Id: 17254896	<b>1234 N ATLANTIC ST</b>	<b>SSE 0 - 1/8 (0.120 mi.)</b>	<b>24</b>	<b>122</b>
<b>JEFFS CUSTOM DETAIL</b> Facility Id: 9433287	<b>14 E AUGUSTA</b>	<b>NE 0 - 1/8 (0.123 mi.)</b>	<b>H26</b>	<b>123</b>
<b>CENEX ZIP TRIP 6</b> Facility Id: 14427524	<b>1712 N DIVISION ST</b>	<b>NE 1/8 - 1/4 (0.127 mi.)</b>	<b>H27</b>	<b>124</b>
<b>VOICESTREAM SPOKANE</b> Facility Id: 47849569	<b>44 E SHARP AVE</b>	<b>ESE 1/8 - 1/4 (0.146 mi.)</b>	<b>G28</b>	<b>126</b>
<b>EMPIRE PRINT</b> Facility Id: 9227960	<b>430 W SHARP</b>	<b>SW 1/8 - 1/4 (0.162 mi.)</b>	<b>I29</b>	<b>127</b>
SYLERS AUTO SALES	1313 N RUBY ST	ESE 1/8 - 1/4 (0.166 mi.)	30	128

## EXECUTIVE SUMMARY

Facility Id: 8994				
<b>AAMCO TRANSMISSION S</b>	<b>230 W BOONE AVE</b>	<b>SSW 1/8 - 1/4 (0.173 mi.)</b>	<b>J32</b>	<b>128</b>
Facility Id: 725				
<b>HAZEN &amp; CLARK INC</b>	<b>108 W BOONE AVE</b>	<b>S 1/8 - 1/4 (0.173 mi.)</b>	<b>K33</b>	<b>129</b>
Facility Id: 19331281				
<b>MORIEL BEVERAGE CO</b>	<b>124 W BOONE AVE</b>	<b>S 1/8 - 1/4 (0.173 mi.)</b>	<b>K34</b>	<b>131</b>
Facility Id: 51926143				
<b>FUDS FAIRCHILD NIKE</b>	<b>W 441 SHARP</b>	<b>SW 1/8 - 1/4 (0.177 mi.)</b>	<b>I35</b>	<b>132</b>
Facility Id: 81836974				
<b>WESTERN BATTERIES</b>	<b>120 E MISSION</b>	<b>E 1/8 - 1/4 (0.177 mi.)</b>	<b>L36</b>	<b>134</b>
Facility Id: 4755210				
<b>AFFORDABLE MUFFLERS</b>	<b>123 E MISSION</b>	<b>E 1/8 - 1/4 (0.178 mi.)</b>	<b>L37</b>	<b>134</b>
Facility Id: 9664646				
<b>Not reported</b>	<b>E 127 MISSION</b>	<b>E 1/8 - 1/4 (0.180 mi.)</b>	<b>L38</b>	<b>135</b>
Facility Id: 14917163				
ATT MOBILITY CORBIN	316 W BOONE AVE	SSW 1/8 - 1/4 (0.182 mi.)	40	138
Facility Id: 3207				
<b>Not reported</b>	<b>E 130 MISSION</b>	<b>E 1/8 - 1/4 (0.182 mi.)</b>	<b>L41</b>	<b>138</b>
Facility Id: 57947758				
<b>NATIONAL COLOR GRAPH</b>	<b>25 W BOONE</b>	<b>SSE 1/8 - 1/4 (0.188 mi.)</b>	<b>42</b>	<b>140</b>
Facility Id: 8165015				
<b>GRIMMER TRANSFER &amp; S</b>	<b>E 127 AUGUSTA AVE/PO</b>	<b>ENE 1/8 - 1/4 (0.195 mi.)</b>	<b>43</b>	<b>141</b>
Facility Id: 80367421				
<b>NORTH CENTRAL HIGH S</b>	<b>1600 N HOWARD</b>	<b>WNW 1/8 - 1/4 (0.219 mi.)</b>	<b>44</b>	<b>142</b>
Facility Id: 39723233				
Facility Id: 23191				
<b>BUSINESS FORMS &amp; SPE</b>	<b>301 W INDIANA</b>	<b>NNW 1/8 - 1/4 (0.221 mi.)</b>	<b>M45</b>	<b>151</b>
Facility Id: 7342333				
<b>SOUTHLAND FACILITY 1</b>	<b>323 W INDIANA AVE</b>	<b>NNW 1/8 - 1/4 (0.222 mi.)</b>	<b>M46</b>	<b>152</b>
Facility Id: 34918382				
<b>DRAPERY MART</b>	<b>225 W INDIANA AVE</b>	<b>N 1/8 - 1/4 (0.225 mi.)</b>	<b>N49</b>	<b>156</b>
Facility Id: 5190				
<b>WIESCHE CUSTOM PHOTO</b>	<b>127 W INDIANA</b>	<b>N 1/8 - 1/4 (0.227 mi.)</b>	<b>50</b>	<b>158</b>
Facility Id: 8243722				
<b>DEES AUTO SERVICE</b>	<b>206 W INDIANA</b>	<b>N 1/8 - 1/4 (0.234 mi.)</b>	<b>N51</b>	<b>159</b>
Facility Id: 46315252				
<b>TOBYS BODY &amp; FENDER</b>	<b>1022 N NORMANDIE ST</b>	<b>S 1/8 - 1/4 (0.235 mi.)</b>	<b>52</b>	<b>162</b>
Facility Id: 1869509				
KIMMEL ATHLETIC SUPP	202 E MISSION AVE	E 1/8 - 1/4 (0.241 mi.)	54	164
Facility Id: 8445				
<b>Not reported</b>	<b>1114 N RUBY</b>	<b>SE 1/8 - 1/4 (0.242 mi.)</b>	<b>P55</b>	<b>165</b>
Facility Id: 94639296				
<b>MARKET EQUIPMENT CO</b>	<b>1114 RUBY</b>	<b>SE 1/8 - 1/4 (0.242 mi.)</b>	<b>P56</b>	<b>184</b>
Facility Id: 42245739				
<b>SPOKANE TELEVISION I</b>	<b>500 W BOONE AVE</b>	<b>SW 1/8 - 1/4 (0.242 mi.)</b>	<b>57</b>	<b>185</b>
Facility Id: 79311669				
<b>AMERICAN DRY ICE SPO</b>	<b>128 E BOONE AVE</b>	<b>SE 1/8 - 1/4 (0.244 mi.)</b>	<b>P58</b>	<b>187</b>

## EXECUTIVE SUMMARY

Facility Id: 9386666				
<b>PAPER MILL PRINTING</b>	<b>14 W INDIANA</b>	<b>NNE 1/8 - 1/4 (0.247 mi.)</b>	<b>Q59</b>	<b>188</b>
Facility Id: 479373				
<b>ROCKY MOUNTAIN BANK</b>	<b>202 E SHARP AVE</b>	<b>ESE 1/4 - 1/2 (0.256 mi.)</b>	<b>61</b>	<b>191</b>
Facility Id: 55994188				
<b>Not reported</b>	<b>429 W INDIANA AVE</b>	<b>NW 1/4 - 1/2 (0.258 mi.)</b>	<b>R63</b>	<b>193</b>
Facility Id: 63119852				
ASSOCIATED DENTISTS	1912 N DIVISION ST	NNE 1/4 - 1/2 (0.260 mi.)	Q64	196
Facility Id: 21633				
<b>CHEM MARK CHEMICAL &amp;</b>	<b>1306 N HOWARD ST</b>	<b>WSW 1/4 - 1/2 (0.262 mi.)</b>	<b>65</b>	<b>196</b>
Facility Id: 94838518				
<b>TRANNY SHACK</b>	<b>507 W INDIANA AVE</b>	<b>NW 1/4 - 1/2 (0.278 mi.)</b>	<b>R66</b>	<b>199</b>
Facility Id: 36459854				
<b>Not reported</b>	<b>495 W GARDNER AVE</b>	<b>SW 1/4 - 1/2 (0.279 mi.)</b>	<b>67</b>	<b>201</b>
Facility Id: 85812188				
<b>PHILLIP M BROWN INC</b>	<b>W 512 INDIANA</b>	<b>NW 1/4 - 1/2 (0.280 mi.)</b>	<b>R68</b>	<b>203</b>
Facility Id: 2615193				
<b>SOUND RECORDING</b>	<b>511 W INDIANA</b>	<b>NW 1/4 - 1/2 (0.283 mi.)</b>	<b>R69</b>	<b>204</b>
Facility Id: 28577462				
<b>Not reported</b>	<b>204 E NORA AVE</b>	<b>ENE 1/4 - 1/2 (0.284 mi.)</b>	<b>70</b>	<b>205</b>
Facility Id: 818265				
<b>BEACON CLEANERS &amp; LA</b>	<b>502 W INDIANA</b>	<b>NW 1/4 - 1/2 (0.285 mi.)</b>	<b>R71</b>	<b>207</b>
Facility Id: 43873546				
UNION PACIFIC RAILRO	100 BLK DESMET AVE B	SE 1/4 - 1/2 (0.286 mi.)	S72	210
Facility Id: 43658782				
<b>CASCADE SEED</b>	<b>128 E DESMET</b>	<b>SE 1/4 - 1/2 (0.298 mi.)</b>	<b>S73</b>	<b>210</b>
Facility Id: 77376647				
<b>NORTH CENTRAL CARE C</b>	<b>618 W NORA</b>	<b>WNW 1/4 - 1/2 (0.303 mi.)</b>	<b>T75</b>	<b>214</b>
Facility Id: 76137221				
<b>CATALDO SHOP</b>	<b>902 NORTH ATLANTIC</b>	<b>SSE 1/4 - 1/2 (0.313 mi.)</b>	<b>78</b>	<b>216</b>
Facility Id: 82871479				
HUNTER VETERINARY CL	933 N WASHINGTON ST	SSW 1/4 - 1/2 (0.317 mi.)	79	218
Facility Id: 8213				
CUDA APPAREL	2015 N DIVISION ST	NNE 1/4 - 1/2 (0.328 mi.)	W81	219
Facility Id: 13622				
<b>MAINTENANCE SHOP</b>	<b>1100 N PEARL</b>	<b>SE 1/4 - 1/2 (0.334 mi.)</b>	<b>83</b>	<b>222</b>
Facility Id: 81452362				
<b>CHEVRON 94761</b>	<b>2022 N DIVISION ST</b>	<b>NNE 1/4 - 1/2 (0.336 mi.)</b>	<b>W84</b>	<b>223</b>
Facility Id: 66345498				
<b>NEMRI SAMIR M</b>	<b>1905 N HOWARD</b>	<b>NW 1/4 - 1/2 (0.342 mi.)</b>	<b>86</b>	<b>226</b>
Facility Id: 95175614				
<b>Not reported</b>	<b>N 1011 HOWARD</b>	<b>SW 1/4 - 1/2 (0.344 mi.)</b>	<b>87</b>	<b>228</b>
Facility Id: 73254288				
<b>Not reported</b>	<b>N 1005 RUBY ST</b>	<b>SSE 1/4 - 1/2 (0.345 mi.)</b>	<b>88</b>	<b>231</b>
Facility Id: 17834883				
<b>Not reported</b>	<b>444 W CATALDO AVE</b>	<b>SSW 1/4 - 1/2 (0.352 mi.)</b>	<b>89</b>	<b>233</b>



## EXECUTIVE SUMMARY

Facility Id: 16256288				
<b>SUPERIOR AUTO REPAIR</b>	<b>107 E BALDWIN</b>	<b>NNE 1/4 - 1/2 (0.353 mi.)</b>	<b>X90</b>	<b>235</b>
Facility Id: 893571				
<b>SUTHERLINS MARINA WA</b>	<b>130 E BALDWIN AVE</b>	<b>NE 1/4 - 1/2 (0.355 mi.)</b>	<b>X91</b>	<b>236</b>
Facility Id: 67431841				
<b>EXPERT ALIGNMENT &amp; B</b>	<b>2126 N ATLANTIC</b>	<b>N 1/4 - 1/2 (0.369 mi.)</b>	<b>94</b>	<b>249</b>
Facility Id: 3325447				
<b>GONZAGA UNIVERSITY</b>	<b>128 E DESMET &amp; PEARL</b>	<b>SE 1/4 - 1/2 (0.380 mi.)</b>	<b>95</b>	<b>249</b>
Facility Id: 748				
<b>DIVISION ST TEXACO 6</b>	<b>2103 N DIVISION</b>	<b>NNE 1/4 - 1/2 (0.395 mi.)</b>	<b>Y97</b>	<b>255</b>
Facility Id: 38177155				
<b>Not reported</b>	<b>19 E ERMINA AVE</b>	<b>NNE 1/4 - 1/2 (0.401 mi.)</b>	<b>Y98</b>	<b>259</b>
Facility Id: 64263453				
<b>AIRTOUCH OPIE</b>	<b>1815 N POST ST</b>	<b>WNW 1/4 - 1/2 (0.415 mi.)</b>	<b>99</b>	<b>261</b>
Facility Id: 23385936				
<b>UNIVERSAL ENGINE HEA</b>	<b>22 W MANSFIELD AVE</b>	<b>NNE 1/4 - 1/2 (0.420 mi.)</b>	<b>100</b>	<b>262</b>
Facility Id: 24257293				
<b>COLISEUM PARKING LOT</b>	<b>1 W GARDENER</b>	<b>SW 1/4 - 1/2 (0.450 mi.)</b>	<b>102</b>	<b>268</b>
Facility Id: 15212529				
INLAND RETECH W SPOF	928 W SPOFFORD AVE	W 1/4 - 1/2 (0.466 mi.)	104	270
Facility Id: 24325				
<b>ARTISTIC IRON WORKS</b>	<b>29 E MONTGOMERY</b>	<b>NNE 1/4 - 1/2 (0.475 mi.)</b>	<b>107</b>	<b>272</b>
Facility Id: 89691792				
<b>LITHIA CAMP AUTOMOTI</b>	<b>101 E MONTGOMERY AVE</b>	<b>NNE 1/4 - 1/2 (0.488 mi.)</b>	<b>109</b>	<b>274</b>
Facility Id: 55488915				
<b>Not reported</b>	<b>W 915 SHARP AVE</b>	<b>WSW 1/4 - 1/2 (0.488 mi.)</b>	<b>110</b>	<b>280</b>
Facility Id: 41327357				
ATT SPOKANE MISSION	502 E BOONE AVE	ESE 1/4 - 1/2 (0.500 mi.)	111	283
Facility Id: 11501				
<b>Lower Elevation</b>	<b>Address</b>	<b>Direction / Distance</b>	<b>Map ID</b>	<b>Page</b>
<b>Not reported</b>	<b>E 12 BOONE</b>	<b>SE 1/8 - 1/4 (0.181 mi.)</b>	<b>39</b>	<b>136</b>
Facility Id: 51379767				
<b>Not reported</b>	<b>N 1030 DIVISION ST</b>	<b>SSE 1/8 - 1/4 (0.241 mi.)</b>	<b>O53</b>	<b>163</b>
Facility Id: 53843132				
<b>WATSON PAINT &amp; BODY</b>	<b>1015 N DIVISION ST</b>	<b>SSE 1/8 - 1/4 (0.249 mi.)</b>	<b>O60</b>	<b>189</b>
Facility Id: 42563182				
<b>UPRR SPOKANE</b>	<b>18 E DESMET</b>	<b>SSE 1/4 - 1/2 (0.257 mi.)</b>	<b>O62</b>	<b>192</b>
Facility Id: 39961166				
<b>NORTHBANK DEVELOPMEN</b>	<b>E CATALDO AVE &amp; N DI</b>	<b>SSE 1/4 - 1/2 (0.323 mi.)</b>	<b>V80</b>	<b>218</b>
Facility Id: 5535217				
<b>Not reported</b>	<b>918 N DIVISION</b>	<b>SSE 1/4 - 1/2 (0.357 mi.)</b>	<b>V92</b>	<b>237</b>
Facility Id: 54611724				
<b>ZIP TRIP STORE 35</b>	<b>909 N DIVISION ST</b>	<b>SSE 1/4 - 1/2 (0.359 mi.)</b>	<b>V93</b>	<b>246</b>
Facility Id: 33243444				
<b>Not reported</b>	<b>411 W CATALDO AVE</b>	<b>SSW 1/4 - 1/2 (0.380 mi.)</b>	<b>96</b>	<b>250</b>

## EXECUTIVE SUMMARY

Facility Id: 71713561				
<b>SPOKANE CITY CENTRAL</b>	<b>809 N WASHINGTON ST</b>	<b>SSW 1/4 - 1/2 (0.433 mi.)</b>	<b>101</b>	<b>264</b>
Facility Id: 4235787				
<b>UPPER FALLS EAST</b>	<b>621 W MALLON AVE</b>	<b>SW 1/4 - 1/2 (0.467 mi.)</b>	<b>Z105</b>	<b>270</b>
Facility Id: 3430127				
<b>OLD JOE CLARKS</b>	<b>621 W MALLON STE 416</b>	<b>SW 1/4 - 1/2 (0.467 mi.)</b>	<b>Z106</b>	<b>272</b>
Facility Id: 449034				
<b>TRANSCANADA GTN</b>	<b>201 W NORTH RIVER DR</b>	<b>S 1/4 - 1/2 (0.482 mi.)</b>	<b>108</b>	<b>273</b>
Facility Id: 24202				

WA CSCSL NFA: The data set contains information about sites previously on the Confirmed and Suspected Contaminated Sites list that have received a No Further Action (NFA) determination. Because it is necessary to maintain historical records of sites that have been investigated and cleaned up, sites are not deleted from the database when cleanup activities are completed. Instead a No Further Action code is entered based upon the type of NFA determination the site received.

A review of the WA CSCSL NFA list, as provided by EDR, and dated 01/20/2016 has revealed that there are 13 WA CSCSL NFA sites within approximately 0.5 miles of the target property.

<u>Equal/Higher Elevation</u>	<u>Address</u>	<u>Direction / Distance</u>	<u>Map ID</u>	<u>Page</u>
<b>AAMCO TRANSMISSION S</b>	<b>230 W BOONE AVE</b>	<b>SSW 1/8 - 1/4 (0.173 mi.)</b>	<b>J32</b>	<b>128</b>
Facility/Site Id: 725 CS Id: 681				
<b>SOUTHLAND FACILITY 1</b>	<b>323 W INDIANA AVE</b>	<b>NNW 1/8 - 1/4 (0.222 mi.)</b>	<b>M46</b>	<b>152</b>
Facility/Site Id: 34918382 CS Id: 5923				
<b>DRAPERY MART</b>	<b>225 W INDIANA AVE</b>	<b>N 1/8 - 1/4 (0.225 mi.)</b>	<b>N49</b>	<b>156</b>
Facility/Site Id: 5190 CS Id: 11389				
<b>SPOKANE TELEVISION I</b>	<b>500 W BOONE AVE</b>	<b>SW 1/8 - 1/4 (0.242 mi.)</b>	<b>57</b>	<b>185</b>
Facility/Site Id: 79311669 CS Id: 10556				
<b>CHEM MARK CHEMICAL &amp;</b>	<b>1306 N HOWARD ST</b>	<b>WSW 1/4 - 1/2 (0.262 mi.)</b>	<b>65</b>	<b>196</b>
Facility/Site Id: 94838518 CS Id: 11172				
<b>CASCADE SEED</b>	<b>128 E DESMET</b>	<b>SE 1/4 - 1/2 (0.298 mi.)</b>	<b>S73</b>	<b>210</b>
Facility/Site Id: 77376647 CS Id: 10483				
<b>NORTH CENTRAL CARE C</b>	<b>618 W NORA</b>	<b>WNW 1/4 - 1/2 (0.303 mi.)</b>	<b>T75</b>	<b>214</b>
Facility/Site Id: 76137221 CS Id: 10433				
<b>GONZAGA UNIVERSITY</b>	<b>128 E DESMET &amp; PEARL</b>	<b>SE 1/4 - 1/2 (0.380 mi.)</b>	<b>95</b>	<b>249</b>
Facility/Site Id: 748 CS Id: 44				
<b>DIVISION ST TEXACO 6</b>	<b>2103 N DIVISION</b>	<b>NNE 1/4 - 1/2 (0.395 mi.)</b>	<b>Y97</b>	<b>255</b>
Facility/Site Id: 38177155 CS Id: 8966				
<b>Not reported</b>	<b>W 915 SHARP AVE</b>	<b>WSW 1/4 - 1/2 (0.488 mi.)</b>	<b>110</b>	<b>280</b>

## EXECUTIVE SUMMARY

Facility/Site Id: 41327357  
CS Id: 9039

<u>Lower Elevation</u>	<u>Address</u>	<u>Direction / Distance</u>	<u>Map ID</u>	<u>Page</u>
<b>NORTHBANK DEVELOPMEN</b> Facility/Site Id: 5535217 CS Id: 1027	<b>E CATALDO AVE &amp; N DI</b>	<b>SSE 1/4 - 1/2 (0.323 mi.)</b>	<b>V80</b>	<b>218</b>
<b>ZIP TRIP STORE 35</b> Facility/Site Id: 33243444 CS Id: 5884	<b>909 N DIVISION ST</b>	<b>SSE 1/4 - 1/2 (0.359 mi.)</b>	<b>V93</b>	<b>246</b>
<b>UPPER FALLS EAST</b> Facility/Site Id: 3430127 CS Id: 808	<b>621 W MALLON AVE</b>	<b>SW 1/4 - 1/2 (0.467 mi.)</b>	<b>Z105</b>	<b>270</b>

### Other Ascertainable Records

RCRA NonGen / NLR: RCRAInfo is EPA's comprehensive information system, providing access to data supporting the Resource Conservation and Recovery Act (RCRA) of 1976 and the Hazardous and Solid Waste Amendments (HSWA) of 1984. The database includes selective information on sites which generate, transport, store, treat and/or dispose of hazardous waste as defined by the Resource Conservation and Recovery Act (RCRA). Non-Generators do not presently generate hazardous waste.

A review of the RCRA NonGen / NLR list, as provided by EDR, and dated 12/09/2015 has revealed that there are 9 RCRA NonGen / NLR sites within approximately 0.25 miles of the target property.

<u>Equal/Higher Elevation</u>	<u>Address</u>	<u>Direction / Distance</u>	<u>Map ID</u>	<u>Page</u>
Not reported	W MISSION AVE & N CA	WNW 0 - 1/8 (0.009 mi.)	B5	40
<b>Not reported</b>	<b>103 E MISSION AVE</b>	<b>ENE 0 - 1/8 (0.009 mi.)</b>	<b>C7</b>	<b>42</b>
<b>Not reported</b>	<b>E 127 MISSION</b>	<b>E 1/8 - 1/4 (0.180 mi.)</b>	<b>L38</b>	<b>135</b>
<b>Not reported</b>	<b>E 130 MISSION</b>	<b>E 1/8 - 1/4 (0.182 mi.)</b>	<b>L41</b>	<b>138</b>
<b>NORTH CENTRAL HIGH S</b>	<b>1600 N HOWARD</b>	<b>WNW 1/8 - 1/4 (0.219 mi.)</b>	<b>44</b>	<b>142</b>
<b>Not reported</b>	<b>323 W INDIANA AVE</b>	<b>NNW 1/8 - 1/4 (0.222 mi.)</b>	<b>M47</b>	<b>153</b>
<u>Lower Elevation</u>	<u>Address</u>	<u>Direction / Distance</u>	<u>Map ID</u>	<u>Page</u>
<b>Not reported</b>	<b>E 12 BOONE</b>	<b>SE 1/8 - 1/4 (0.181 mi.)</b>	<b>39</b>	<b>136</b>
<b>Not reported</b>	<b>N 1030 DIVISION ST</b>	<b>SSE 1/8 - 1/4 (0.241 mi.)</b>	<b>O53</b>	<b>163</b>
<b>WATSON PAINT &amp; BODY</b>	<b>1015 N DIVISION ST</b>	<b>SSE 1/8 - 1/4 (0.249 mi.)</b>	<b>O60</b>	<b>189</b>

WA MANIFEST: Hazardous waste manifest information.

A review of the WA MANIFEST list, as provided by EDR, and dated 12/31/2014 has revealed that there are 4 WA MANIFEST sites within approximately 0.25 miles of the target property.

<u>Equal/Higher Elevation</u>	<u>Address</u>	<u>Direction / Distance</u>	<u>Map ID</u>	<u>Page</u>
<b>EWU RIVER POINT DENT</b> Facility Site ID Number: 8619520 Gen Status CD: SQG EPA ID: WAH000030608	<b>HSB 160 310 N RIVER</b>	<b>NE 0 - 1/8 (0.086 mi.)</b>	<b>E16</b>	<b>51</b>
<b>NORTHWEST PIPELINE C</b>	<b>NINE MILE RD ON PIPE</b>	<b>NE 0 - 1/8 (0.094 mi.)</b>	<b>E19</b>	<b>112</b>

## EXECUTIVE SUMMARY

Facility Site ID Number: 6773174  
 Gen Status CD: XQG  
 Gen Status CD: LQG  
 EPA ID: WAH000026462

<b>NORTH CENTRAL HIGH S</b>	<b>1600 N HOWARD</b>	<b>WNW 1/8 - 1/4 (0.219 mi.)</b>	<b>44</b>	<b>142</b>
Facility Site ID Number: 39723233				
Gen Status CD: SQG				
EPA ID: WAH000016477				
<b>Not reported</b>	<b>1114 N RUBY</b>	<b>SE 1/8 - 1/4 (0.242 mi.)</b>	<b>P55</b>	<b>165</b>
Facility Site ID Number: 94639296				
Gen Status CD: SQG				
Gen Status CD: XQG				
EPA ID: WAD027511484				

### EDR HIGH RISK HISTORICAL RECORDS

#### ***EDR Exclusive Records***

EDR Hist Auto: EDR has searched selected national collections of business directories and has collected listings of potential gas station/filling station/service station sites that were available to EDR researchers. EDR's review was limited to those categories of sources that might, in EDR's opinion, include gas station/filling station/service station establishments. The categories reviewed included, but were not limited to gas, gas station, gasoline station, filling station, auto, automobile repair, auto service station, service station, etc. This database falls within a category of information EDR classifies as "High Risk Historical Records", or HRHR. EDR's HRHR effort presents unique and sometimes proprietary data about past sites and operations that typically create environmental concerns, but may not show up in current government records searches.

A review of the EDR Hist Auto list, as provided by EDR, has revealed that there are 5 EDR Hist Auto sites within approximately 0.125 miles of the target property.

<u>Equal/Higher Elevation</u>	<u>Address</u>	<u>Direction / Distance</u>	<u>Map ID</u>	<u>Page</u>
Not reported	222 W MISSION AVE	NW 0 - 1/8 (0.011 mi.)	B8	43
Not reported	1403 N DIVISION ST	ESE 0 - 1/8 (0.082 mi.)	D15	51
Not reported	1430 N DIVISION ST	E 0 - 1/8 (0.089 mi.)	D17	110
Not reported	1306 N DIVISION ST	SE 0 - 1/8 (0.113 mi.)	G23	121
Not reported	14 E AUGUSTA AVE	NE 0 - 1/8 (0.123 mi.)	H25	123

## EXECUTIVE SUMMARY

Due to poor or inadequate address information, the following sites were not mapped. Count: 8 records.

<u>Site Name</u>	<u>Database(s)</u>
SPOKANE TRANSIT AUTHORITY	WA ICR
SPOKANE TRANSIT AUTHORITY	WA ICR
DEE'S AUTO SERVICE	WA ICR
CROWN PACIFIC LONG LAKE FACILITY (	WA ICR
MARTINIZING DRY CLEANING	WA ICR
UNOCAL #4755 (FORMER)	WA ICR
CENTENNIAL TRAIL PATHWAY	WA ICR
SPOKANE INTERCOLLEGIATE RESEARCH &	WA ICR



# OVERVIEW MAP - 4647791.2S

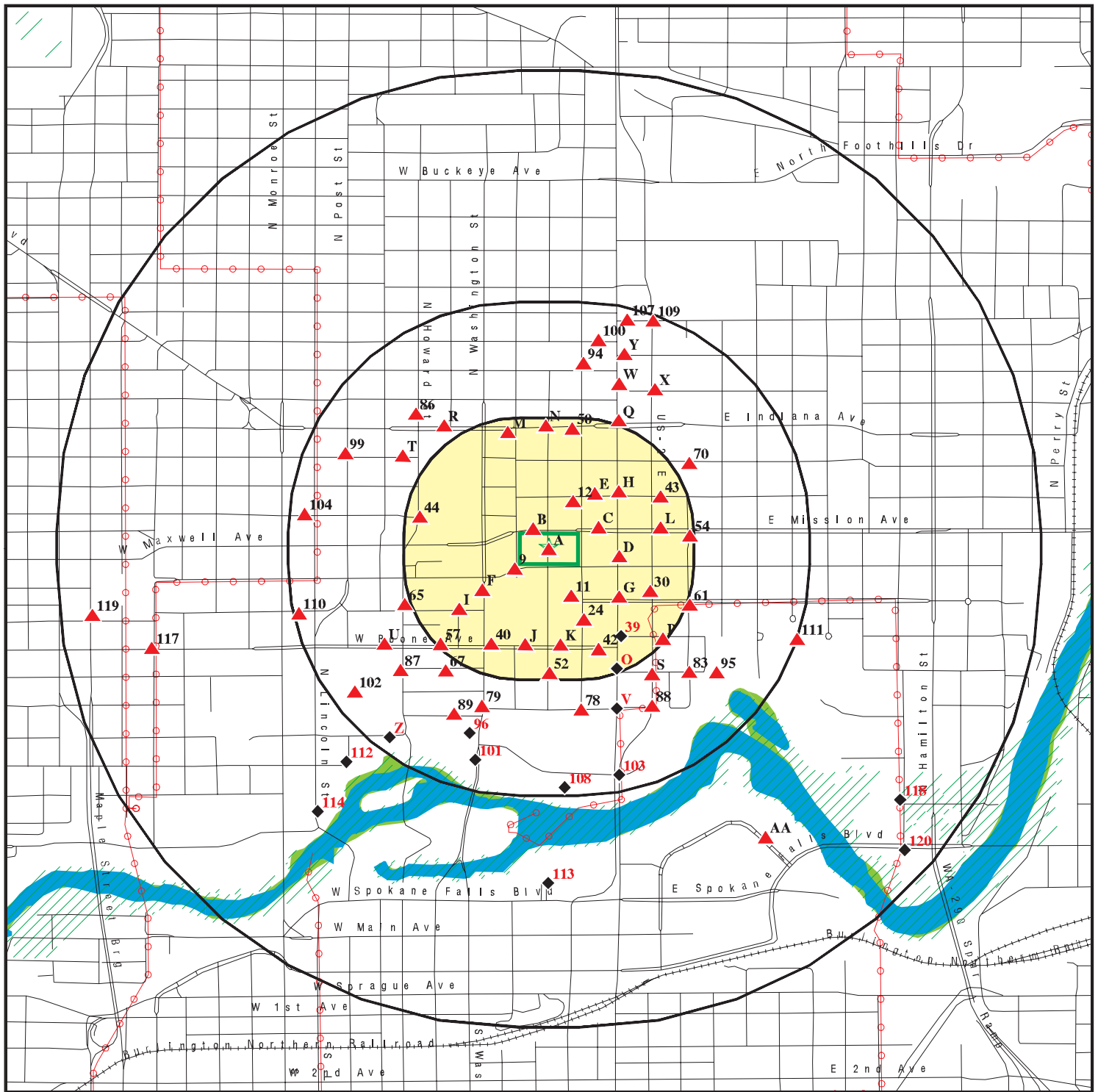

- Target Property
- Sites at elevations higher than or equal to the target property
- Sites at elevations lower than the target property
- Manufactured Gas Plants
- National Priority List Sites
- Dept. Defense Sites
- Indian Reservations BIA
- Power transmission lines
- 100-year flood zone
- 500-year flood zone
- National Wetland Inventory
- State Wetlands

0 1/4 1/2 1 Miles









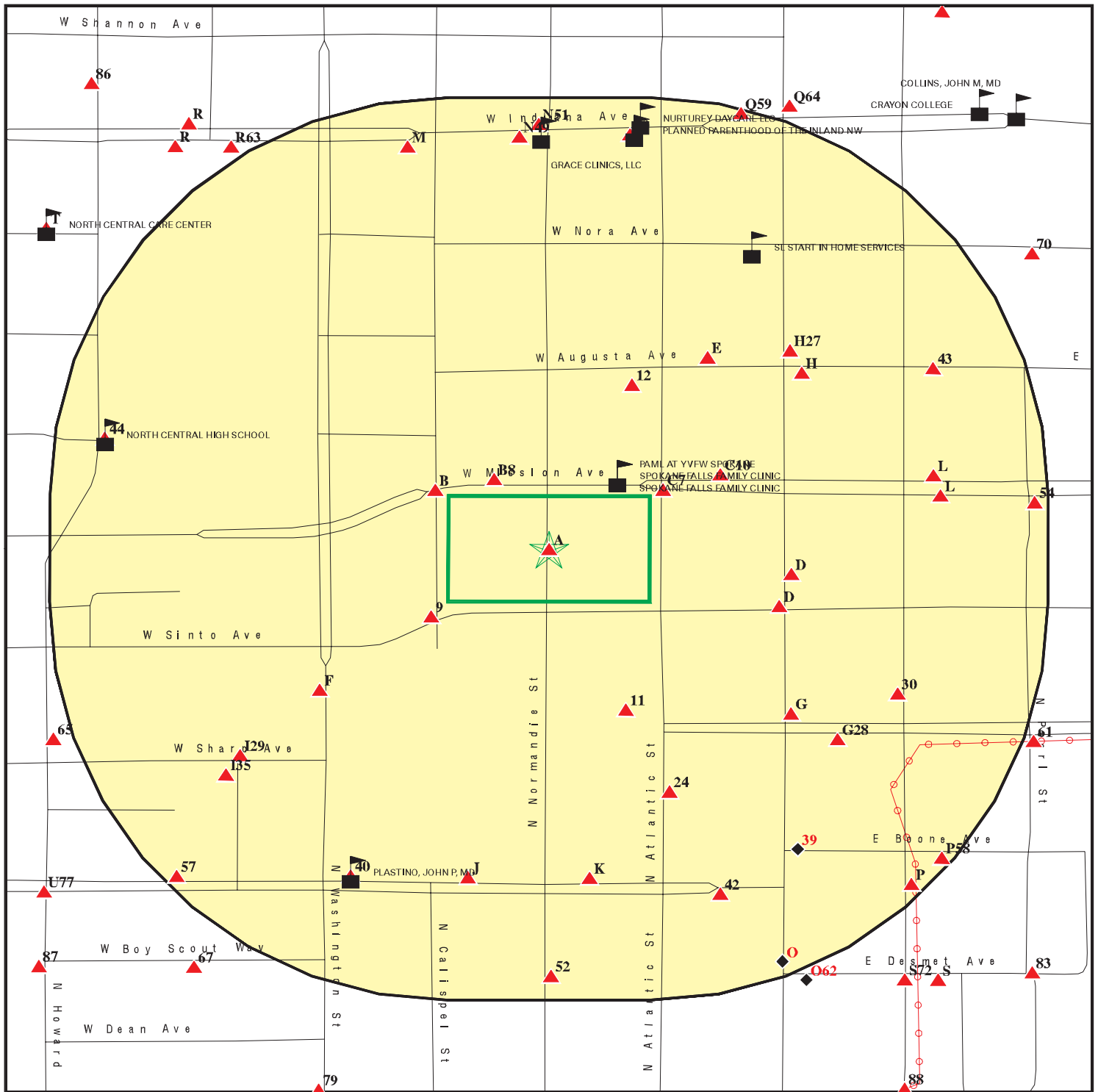

This report includes Interactive Map Layers to display and/or hide map information. The legend includes only those icons for the default map view.

SITE NAME: Former Normandie Storage/Maint./Fueling Facility  
 ADDRESS: 127 West Mission Avenue  
 Spokane WA 99201  
 LAT/LONG: 47.671161 / 117.414336

CLIENT: Stantec  
 CONTACT: Nate Magnusson  
 INQUIRY #: 4647791.2s  
 DATE: June 16, 2016 4:59 pm

# DETAIL MAP - 4647791.2S



-  Target Property
-  Sites at elevations higher than or equal to the target property
-  Sites at elevations lower than the target property
-  Manufactured Gas Plants
-  Sensitive Receptors
-  National Priority List Sites
-  Dept. Defense Sites
-  Indian Reservations BIA
-  Power transmission lines
-  100-year flood zone
-  500-year flood zone

This report includes Interactive Map Layers to display and/or hide map information. The legend includes only those icons for the default map view.

SITE NAME: Former Normandie Storage/Maint./Fueling Facility  
 ADDRESS: 127 West Mission Avenue  
 Spokane WA 99201  
 LAT/LONG: 47.671161 / 117.414336

CLIENT: Stantec  
 CONTACT: Nate Magnusson  
 INQUIRY #: 4647791.2s  
 DATE: June 16, 2016 5:01 pm

## MAP FINDINGS SUMMARY

Database	Search Distance (Miles)	Target Property	< 1/8	1/8 - 1/4	1/4 - 1/2	1/2 - 1	> 1	Total Plotted
<b>STANDARD ENVIRONMENTAL RECORDS</b>								
<b><i>Federal NPL site list</i></b>								
NPL	1.000		0	0	0	0	NR	0
Proposed NPL	1.000		0	0	0	0	NR	0
NPL LIENS	TP		NR	NR	NR	NR	NR	0
<b><i>Federal Delisted NPL site list</i></b>								
Delisted NPL	1.000		0	0	0	0	NR	0
<b><i>Federal CERCLIS list</i></b>								
FEDERAL FACILITY	0.500		0	0	0	NR	NR	0
SEMS	0.500		0	0	0	NR	NR	0
<b><i>Federal CERCLIS NFRAP site list</i></b>								
SEMS-ARCHIVE	0.500		0	0	0	NR	NR	0
<b><i>Federal RCRA CORRACTS facilities list</i></b>								
CORRACTS	1.000		0	0	0	0	NR	0
<b><i>Federal RCRA non-CORRACTS TSD facilities list</i></b>								
RCRA-TSDF	0.500		0	0	0	NR	NR	0
<b><i>Federal RCRA generators list</i></b>								
RCRA-LQG	0.250		0	0	NR	NR	NR	0
RCRA-SQG	0.250		0	0	NR	NR	NR	0
RCRA-CESQG	0.250	1	0	1	NR	NR	NR	2
<b><i>Federal institutional controls / engineering controls registries</i></b>								
LUCIS	0.500		0	0	0	NR	NR	0
US ENG CONTROLS	0.500		0	0	0	NR	NR	0
US INST CONTROL	0.500		0	0	0	NR	NR	0
<b><i>Federal ERNS list</i></b>								
ERNS	TP		NR	NR	NR	NR	NR	0
<b><i>State- and tribal - equivalent NPL</i></b>								
WA HSL	1.000		0	0	2	4	NR	6
<b><i>State- and tribal - equivalent CERCLIS</i></b>								
WA CSCSL	1.000	1	0	2	2	9	NR	14
<b><i>State and tribal landfill and/or solid waste disposal site lists</i></b>								
WA SWF/LF	0.500		0	0	2	NR	NR	2
<b><i>State and tribal leaking storage tank lists</i></b>								
WA LUST	0.500	1	0	1	1	NR	NR	3

## MAP FINDINGS SUMMARY

Database	Search Distance (Miles)	Target Property	< 1/8	1/8 - 1/4	1/4 - 1/2	1/2 - 1	> 1	Total Plotted
INDIAN LUST	0.500		0	0	0	NR	NR	0
State and tribal registered storage tank lists								
FEMA UST	0.250	1	0	0	NR	NR	NR	0
WA UST	0.250		6	8	NR	NR	NR	15
WA AST	0.250		0	0	NR	NR	NR	0
INDIAN UST	0.250		0	0	NR	NR	NR	0
State and tribal institutional control / engineering control registries								
WA INST CONTROL	0.500		0	1	2	NR	NR	3
State and tribal voluntary cleanup sites								
WA VCP	0.500		0	2	4	NR	NR	6
WA ICR	0.500		0	2	5	NR	NR	7
INDIAN VCP	0.500		0	0	0	NR	NR	0
State and tribal Brownfields sites								
WA BROWNFIELDS	0.500		0	0	0	NR	NR	0
ADDITIONAL ENVIRONMENTAL RECORDS								
Local Brownfield lists								
US BROWNFIELDS	0.500		0	0	0	NR	NR	0
Local Lists of Landfill / Solid Waste Disposal Sites								
WA SWTIRE	0.500		0	0	0	NR	NR	0
WA SWRCY	0.500		0	0	1	NR	NR	1
INDIAN ODI	0.500		0	0	0	NR	NR	0
ODI	0.500		0	0	0	NR	NR	0
DEBRIS REGION 9	0.500		0	0	0	NR	NR	0
Local Lists of Hazardous waste / Contaminated Sites								
US HIST CDL	TP	3	NR	NR	NR	NR	NR	0
WA ALLSITES	0.500		16	31	45	NR	NR	95
WA CDL	TP		NR	NR	NR	NR	NR	0
WA HIST CDL	TP		NR	NR	NR	NR	NR	0
WA CSCSL NFA	0.500		0	4	9	NR	NR	13
US CDL	TP		NR	NR	NR	NR	NR	0
Local Land Records								
LIENS 2	TP		NR	NR	NR	NR	NR	0
Records of Emergency Release Reports								
HMIRS	TP		NR	NR	NR	NR	NR	0
WA SPILLS	TP		NR	NR	NR	NR	NR	0
WA SPILLS 90	TP		NR	NR	NR	NR	NR	0
Other Ascertainable Records								
RCRA NonGen / NLR	0.250	1	2	7	NR	NR	NR	10

## MAP FINDINGS SUMMARY

Database	Search Distance (Miles)	Target Property	< 1/8	1/8 - 1/4	1/4 - 1/2	1/2 - 1	> 1	Total Plotted
FUDS	1.000		0	0	0	0	NR	0
DOD	1.000		0	0	0	0	NR	0
SCRD DRYCLEANERS	0.500		0	0	0	NR	NR	0
US FIN ASSUR	TP		NR	NR	NR	NR	NR	0
EPA WATCH LIST	TP		NR	NR	NR	NR	NR	0
2020 COR ACTION	0.250		0	0	NR	NR	NR	0
TSCA	TP		NR	NR	NR	NR	NR	0
TRIS	TP		NR	NR	NR	NR	NR	0
SSTS	TP		NR	NR	NR	NR	NR	0
ROD	1.000		0	0	0	0	NR	0
RMP	TP		NR	NR	NR	NR	NR	0
RAATS	TP		NR	NR	NR	NR	NR	0
PRP	TP		NR	NR	NR	NR	NR	0
PADS	TP		NR	NR	NR	NR	NR	0
ICIS	TP		NR	NR	NR	NR	NR	0
FTTS	TP		NR	NR	NR	NR	NR	0
MLTS	TP		NR	NR	NR	NR	NR	0
COAL ASH DOE	TP		NR	NR	NR	NR	NR	0
COAL ASH EPA	0.500		0	0	0	NR	NR	0
PCB TRANSFORMER	TP		NR	NR	NR	NR	NR	0
RADINFO	TP		NR	NR	NR	NR	NR	0
HIST FTTS	TP		NR	NR	NR	NR	NR	0
DOT OPS	TP		NR	NR	NR	NR	NR	0
CONSENT	1.000		0	0	0	0	NR	0
INDIAN RESERV	1.000		0	0	0	0	NR	0
FUSRAP	1.000		0	0	0	0	NR	0
UMTRA	0.500		0	0	0	NR	NR	0
LEAD SMELTERS	TP		NR	NR	NR	NR	NR	0
US AIRS	TP		NR	NR	NR	NR	NR	0
US MINES	0.250		0	0	NR	NR	NR	0
FINDS	TP	1	NR	NR	NR	NR	NR	1
DOCKET HWC	TP		NR	NR	NR	NR	NR	0
UXO	1.000		0	0	0	0	NR	0
WA AIRS	TP		NR	NR	NR	NR	NR	0
WA COAL ASH	0.500		0	0	0	NR	NR	0
WA DRYCLEANERS	0.250		0	0	NR	NR	NR	0
WA Financial Assurance	TP	1	NR	NR	NR	NR	NR	1
CA HAZNET	TP		NR	NR	NR	NR	NR	0
WA Inactive Drycleaners	0.250		0	0	NR	NR	NR	0
WA MANIFEST	0.250	1	2	2	NR	NR	NR	5
WA NPDES	TP		NR	NR	NR	NR	NR	0
WA UIC	TP		NR	NR	NR	NR	NR	0
FUELS PROGRAM	0.250		0	0	NR	NR	NR	0
ECHO	TP	1	NR	NR	NR	NR	NR	1

### EDR HIGH RISK HISTORICAL RECORDS

#### **EDR Exclusive Records**

EDR MGP	1.000		0	0	0	0	NR	0
EDR Hist Auto	0.125		5	NR	NR	NR	NR	5



## MAP FINDINGS SUMMARY

Database	Search Distance (Miles)	Target Property	< 1/8	1/8 - 1/4	1/4 - 1/2	1/2 - 1	> 1	Total Plotted
EDR Hist Cleaner	0.125		0	NR	NR	NR	NR	0
<b><u>EDR RECOVERED GOVERNMENT ARCHIVES</u></b>								
<b><i>Exclusive Recovered Govt. Archives</i></b>								
WA RGA HWS	TP		NR	NR	NR	NR	NR	0
WA RGA LF	TP		NR	NR	NR	NR	NR	0
WA RGA LUST	TP		NR	NR	NR	NR	NR	0
- Totals --		12	31	61	73	13	0	190

### NOTES:

TP = Target Property

NR = Not Requested at this Search Distance

Sites may be listed in more than one database

Map ID  
Direction  
Distance  
Elevation

MAP FINDINGS

EDR ID Number  
EPA ID Number

**A1**  
**Target**  
**Property**

**SPOKANE CITY MAINT DIVISION**  
**N 1433 NORMANDIE ST**  
**SPOKANE, WA 99201**

**FINDS**  
**ECHO**

**1016206151**  
**N/A**

**Site 1 of 4 in cluster A**

**Actual:**  
**1894 ft.**

**FINDS:**

Registry ID: 110005370721

**Environmental Interest/Information System**

RCRAInfo is a national information system that supports the Resource Conservation and Recovery Act (RCRA) program through the tracking of events and activities related to facilities that generate, transport, and treat, store, or dispose of hazardous waste. RCRAInfo allows RCRA program staff to track the notification, permit, compliance, and corrective action activities required under RCRA.

**ECHO:**

Envid: 1016206151  
Registry ID: 110005370721  
DFR URL: [http://echo.epa.gov/detailed\\_facility\\_report?fid=110005370721](http://echo.epa.gov/detailed_facility_report?fid=110005370721)

**A2**  
**Target**  
**Property**

**N 1410 NORMANDIE**  
**SPOKANE, WA 99201**

**RCRA-CESQG**  
**WA ALLSITES**  
**WA MANIFEST**

**1000658776**  
**WAD988484325**

**Site 2 of 4 in cluster A**

**Actual:**  
**1894 ft.**

**RCRA-CESQG:**

Date form received by agency: 01/05/2012  
Facility name: Not reported  
Facility address: N 1410 NORMANDIE  
SPOKANE, WA 99201  
EPA ID: WAD988484325  
Mailing address: 1410 N. NORMANDIE  
SPOKANE, WA 99201  
Contact: GENE JAKUBCZAK  
Contact address: 1410 N. NORMANDIE  
SPOKANE, WA 99201  
Contact country: US  
Contact telephone: (509) 625-7865  
Contact email: GJAKUBCZAK@SPOKANECITY.ORG  
EPA Region: Not reported  
Land type: Municipal  
Classification: Conditionally Exempt Small Quantity Generator  
Description: Handler: generates 100 kg or less of hazardous waste per calendar month, and accumulates 1000 kg or less of hazardous waste at any time; or generates 1 kg or less of acutely hazardous waste per calendar month, and accumulates at any time: 1 kg or less of acutely hazardous waste; or 100 kg or less of any residue or contaminated soil, waste or other debris resulting from the cleanup of a spill, into or on any land or water, of acutely hazardous waste; or generates 100 kg or less of any residue or contaminated soil, waste or other debris resulting from the cleanup of a spill, into or on any land or water, of acutely hazardous waste during any calendar month, and accumulates at any time: 1 kg or less of acutely hazardous waste; or 100 kg or less of any residue or contaminated soil, waste or other debris resulting from

Map ID  
Direction  
Distance  
Elevation

MAP FINDINGS

Site

Database(s)

EDR ID Number  
EPA ID Number

(Continued)

1000658776

the cleanup of a spill, into or on any land or water, of acutely hazardous waste

Owner/Operator Summary:

Owner/operator name: SPOKANE CITY  
Owner/operator address: 808 W SPOKANE FALLS BLVD  
SPOKANE, 99201  
Owner/operator country: US  
Owner/operator telephone: (509)625-6262  
Legal status: Municipal  
Owner/Operator Type: Owner  
Owner/Op start date: 01/01/1900  
Owner/Op end date: Not reported

Owner/operator name: FLEET SERVICES F  
Owner/operator address: 1410 N. NORMANDIE  
SPOKANE, WA 99201  
Owner/operator country: US  
Owner/operator telephone: (509)625-7865  
Legal status: Private  
Owner/Operator Type: Operator  
Owner/Op start date: 01/01/1900  
Owner/Op end date: Not reported

Owner/operator name: FLEET SERVICES DEPT.  
Owner/operator address: 1410 N. NORMANDIE  
SPOKANE, 99201  
Owner/operator country: US  
Owner/operator telephone: (509)625-7865  
Legal status: Municipal  
Owner/Operator Type: Operator  
Owner/Op start date: 01/01/1900  
Owner/Op end date: Not reported

Owner/operator name: SPOKANE CITY S  
Owner/operator address: 808 W SPOKANE FALLS BLVD  
SPOKANE, WA 99201  
Owner/operator country: US  
Owner/operator telephone: (509)625-6262  
Legal status: Private  
Owner/Operator Type: Owner  
Owner/Op start date: 01/01/1900  
Owner/Op end date: Not reported

Handler Activities Summary:

U.S. importer of hazardous waste: No  
Mixed waste (haz. and radioactive): No  
Recycler of hazardous waste: No  
Transporter of hazardous waste: No  
Treater, storer or disposer of HW: No  
Underground injection activity: No  
On-site burner exemption: No  
Furnace exemption: No  
Used oil fuel burner: No  
Used oil processor: No  
User oil refiner: No

Map ID  
Direction  
Distance  
Elevation

MAP FINDINGS

Site

Database(s)

EDR ID Number  
EPA ID Number

(Continued)

1000658776

Used oil fuel marketer to burner: No  
Used oil Specification marketer: No  
Used oil transfer facility: No  
Used oil transporter: No

Historical Generators:

Date form received by agency: 01/06/2011  
Site name: SPOKANE CITY NORMANDIE  
Classification: Conditionally Exempt Small Quantity Generator

Date form received by agency: 01/26/2010  
Site name: SPOKANE CITY NORMANDIE  
Classification: Conditionally Exempt Small Quantity Generator

Date form received by agency: 12/31/2007  
Site name: SPOKANE CITY NORMANDIE  
Classification: Not a generator, verified

Date form received by agency: 12/31/2005  
Site name: SPOKANE CITY NORMANDIE  
Classification: Not a generator, verified

Date form received by agency: 12/31/2003  
Site name: SPOKANE CITY NORMANDIE  
Classification: Small Quantity Generator

Date form received by agency: 03/31/1994  
Site name: CITY OF SPOKANE  
Classification: Large Quantity Generator

Date form received by agency: 09/01/1993  
Site name: CITY OF SPOKANE  
Classification: Large Quantity Generator

Violation Status: No violations found

Evaluation Action Summary:

Evaluation date: 10/28/1992  
Evaluation: COMPLIANCE ASSISTANCE VISIT  
Area of violation: Not reported  
Date achieved compliance: Not reported  
Evaluation lead agency: State

ALLSITES:

Facility Name: SPOKANE CITY NORMANDIE  
Facility Id: 28411151

Interaction: I  
Interaction 1: HWOTHER  
Interaction 2: Haz Waste Management Activity  
Ecology Program: HAZWASTE  
Program Data: TURBOWASTE  
Facility Alt.: Spokane City Normandie  
Program ID: WAD988484325  
Date Interaction: 2012-12-31 00:00:00  
Date Interaction 3: 2015-12-31 00:00:00  
Latitude: 47.768693841999998

Map ID  
Direction  
Distance  
Elevation

MAP FINDINGS

Site

Database(s)

EDR ID Number  
EPA ID Number

(Continued)

1000658776

Longitude: -117.413365924

Interaction: I  
Interaction 1: HWG  
Interaction 2: Hazardous Waste Generator  
Ecology Program: HAZWASTE  
Program Data: TURBOWASTE  
Facility Alt.: Spokane City Normandie  
Program ID: WAD988484325  
Date Interaction: 1991-04-01 00:00:00  
Date Interaction 3: 2012-12-31 00:00:00  
Latitude: 47.768693841999998  
Longitude: -117.413365924

Interaction: I  
Interaction 1: HWP  
Interaction 2: Hazardous Waste Planner  
Ecology Program: HAZWASTE  
Program Data: HWPPRT  
Facility Alt.: Not reported  
Program ID: WAD988484325  
Date Interaction: 1993-01-01 00:00:00  
Date Interaction 3: 1993-12-31 00:00:00  
Latitude: 47.768693841999998  
Longitude: -117.413365924

WA MANIFEST:

Facility Site ID Number: 28411151  
EPA ID: WAD988484325  
NAICS: 811111  
SWC Desc: Not reported  
FWC Desc: DOO1, D018, D035, D039, F005, F003,  
Form Comm: Not reported  
Data Year: 2011  
Permit by Rule: False  
Treatment by Generator: False  
Mixed radioactive waste: False  
Importer of hazardous waste: False  
Immediate recycler: False  
Treatment/Storage/Disposal/Recycling Facility: False  
Generator of dangerous fuel waste: False  
Generator marketing to burner: False  
Other marketers (i.e., blender, distributor, etc.): False  
Utility boiler burner: False  
Industry boiler burner: False  
Industrial Furnace: False  
Smelter deferral: False  
Universal waste - batteries - generate: False  
Universal waste - thermostats - generate: False  
Universal waste - mercury - generate: False  
Universal waste - lamps - generate: False  
Universal waste - batteries - accumulate: False  
Universal waste - thermostats - accumulate: False  
Universal waste - mercury - accumulate: False



Map ID  
Direction  
Distance  
Elevation

MAP FINDINGS

Site

Database(s)

EDR ID Number  
EPA ID Number

(Continued)

1000658776

Universal waste - lamps - accumulate: False  
Destination Facility for Universal Waste: False  
Off-specification used oil burner - utility boiler: False  
Off-specification used oil burner - industrial boiler: False  
Off-specification used oil burner - industrial furnace: False  
Tax Reg #: 328034120  
Business Type: Municipal Fleet Mgt.  
Mail Name: Spokane Normandie City  
Mail addr line1: 1410 N. Normandie  
Mail city,st,zip: SPOKANE, WA 99201  
Mail country: UNITED STATES  
Legal org name: Spokane City  
Legal org type: Municipal  
Legal addr line1: 808 W SPOKANE FALLS BLVD  
Legal city,st,zip: SPOKANE, WA 99201-3333  
Legal country: UNITED STATES  
Legal phone nbr: (509)625-6262  
Legal effective date: Not reported  
Land org name: Spokane City  
Land org type: Municipal  
Land person name: Not reported  
Land addr line1: 808 W SPOKANE FALLS BLVD  
Land city,st,zip: SPOKANE, WA 99201-3333  
Land country: UNITED STATES  
Land phone nbr: (509)625-6262  
Operator org name: Fleet Services Dept.  
Operator org type: Municipal  
Operator addr line1: 1410 N. Normandie  
Operator city,st,zip: SPOKANE, WA 99201  
Operator country: UNITED STATES  
Operator phone nbr: (509)625-7865  
Operator effective date: Not reported  
Site contact name: Gene Jakubczak  
Site contact addr line1: 1410 N. Normandie  
Site Contact City/State/ Zip: SPOKANE, WA 99201  
Site Contact Country: UNITED STATES  
Site Contact Phone #: (509)625-7865  
Site Contact Email: gjakubczak@spokanecity.org  
Form Contact NAME: Gene Jakubczak  
Form Contact ADDR LINE1: 1410 N. Normandie  
Form Contact City,ST,Zip: SPOKANE, WA 99201  
Form Contact Country: UNITED STATES  
Form Contact Phone #: (509)625-7865  
Form Contact Email: gjakubczak@spokanecity.org  
Gen Status CD: SQG  
Monthly Generation: False  
Batch Generation: True  
One Time Generation: False  
Transport Own Waste: False  
Tranports Other Waste: False  
Recycler Onsite: False  
Transfer Facility: False  
Other Exemption: Not reported  
UW Battery Gen: False  
Used Oil Transporter: False  
Used Oil Transfer Facility: False  
Used Oil Processor: False

Map ID  
Direction  
Distance  
Elevation

MAP FINDINGS

Site

Database(s)

EDR ID Number  
EPA ID Number

(Continued)

1000658776

Used Oil Refiner: False  
Used Oil Fuel Marketer Directs Shipments: False  
Used Oil Fuel Marketer Meets Specs: False

Facility Site ID Number: 28411151  
EPA ID: WAD988484325  
NAICS: 811111  
SWC Desc: Not reported  
FWC Desc: D039, F005, F003, D001, D018, D035, D036D039 F005 F003 D001 D018 D035  
D038 D040 F005 F003 D006 D008 D027  
Form Comm: Not reported  
Data Year: Not reported  
Permit by Rule: FALSE  
Treatment by Generator: FALSE  
Mixed radioactive waste: FALSE  
Importer of hazardous waste: FALSE  
Immediate recycler: FALSE  
Treatment/Storage/Disposal/Recycling Facility: FALSE  
Generator of dangerous fuel waste: FALSE  
Generator marketing to burner: FALSE  
Other marketers (i.e., blender, distributor, etc.): FALSE  
Utility boiler burner: FALSE  
Industry boiler burner: FALSE  
Industrial Furnace: FALSE  
Smelter defferal: FALSE  
Universal waste - batteries - generate: FALSE  
Universal waste - thermostats - generate: FALSE  
Universal waste - mercury - generate: FALSE  
Universal waste - lamps - generate: FALSE  
Universal waste - batteries - accumulate: FALSE  
Universal waste - thermostats - accumulate: FALSE  
Universal waste - mercury - accumulate: FALSE  
Universal waste - lamps - accumulate: FALSE  
Destination Facility for Universal Waste: FALSE  
Off-specification used oil burner - utility boiler: FALSE  
Off-specification used oil burner - industrial boiler: FALSE  
Off-specification used oil burner - industrial furnace: FALSE  
Tax Reg #: 328034120  
Business Type: Municipal Fleet Mgt.  
Mail Name: Spokane Normandie City  
Mail addr line1: 1410 N. Normandie  
Mail city,st,zip: SPOKANE, WA 99201  
Mail country: UNITED STATES  
Legal org name: Spokane City  
Legal org type: Municipal  
Legal addr line1: 808 W SPOKANE FALLS BLVD  
Legal city,st,zip: SPOKANE, WA 99201-3333  
Legal country: UNITED STATES  
Legal phone nbr: (509)625-6262  
Legal effective date: 09/13/1996  
Land org name: Spokane City  
Land org type: Municipal  
Land person name: Not reported  
Land addr line1: 808 W SPOKANE FALLS BLVD  
Land city,st,zip: SPOKANE, WA 99201-3333  
Land country: UNITED STATES

Map ID  
Direction  
Distance  
Elevation

MAP FINDINGS

Site

Database(s)

EDR ID Number  
EPA ID Number

(Continued)

1000658776

Land phone nbr: (509)625-6262  
Operator org name: Fleet Services Dept.  
Operator org type: Municipal  
Operator addr line1: 914 E NORTH FOOTHILLS DR  
Operator city,st,zip: SPOKANE, WA 99207-2735  
Operator country: UNITED STATES  
Operator phone nbr: (509)625-7865  
Operator effective date: 09/13/1996  
Site contact name: Gene Jakubczak  
Site contact addr line1: 1410 N. Normandie  
Site Contact City/State/ Zip: SPOKANE, WA 99201  
Site Contact Country: UNITED STATES  
Site Contact Phone #: (509)625-7865  
Site Contact Email: gjakubczak@spokanecity.org  
Form Contact NAME: Gene Jakubczak  
Form Contact ADDR LINE1: 1410 N. Normandie  
Form Contact City,ST,Zip: SPOKANE, WA 99201  
Form Contact Country: UNITED STATES  
Form Contact Phone #: (509)625-7865  
Form Contact Email: gjakubczak@spokanecity.org  
Gen Status CD: SQG  
Monthly Generation: TRUE  
Batch Generation: FALSE  
One Time Generation: FALSE  
Transport Own Waste: FALSE  
Tranports Other Waste: FALSE  
Recycler Onsite: FALSE  
Transfer Facility: FALSE  
Other Exemption: Not reported  
UW Battery Gen: FALSE  
Used Oil Transporter: FALSE  
Used Oil Transfer Facility: FALSE  
Used Oil Processor: FALSE  
Used Oil Refiner: FALSE  
Used Oil Fuel Marketer Directs Shipments: FALSE  
Used Oil Fuel Marketer Meets Specs: FALSE

Facility Site ID Number: 28411151  
EPA ID: WAD988484325  
NAICS: 811111  
SWC Desc: Not reported  
FWC Desc: D001, D018, D035, D039  
Form Comm: Not reported  
Data Year: 2010  
Permit by Rule: False  
Treatment by Generator: False  
Mixed radioactive waste: False  
Importer of hazardous waste: False  
Immediate recycler: False  
Treatment/Storage/Disposal/Recycling Facility: False  
Generator of dangerous fuel waste: False  
Generator marketing to burner: False  
Other marketers (i.e., blender, distributor, etc.): False  
Utility boiler burner: False  
Industry boiler burner: False  
Industrial Furnace: False

Map ID  
Direction  
Distance  
Elevation

MAP FINDINGS

Site

Database(s)

EDR ID Number  
EPA ID Number

(Continued)

1000658776

Smelter defferal: False  
Universal waste - batteries - generate: False  
Universal waste - thermostats - generate: False  
Universal waste - mercury - generate: False  
Universal waste - lamps - generate: False  
Universal waste - batteries - accumulate: False  
Universal waste - thermostats - accumulate: False  
Universal waste - mercury - accumulate: False  
Universal waste - lamps - accumulate: False  
Destination Facility for Universal Waste: False  
Off-specification used oil burner - utility boiler: False  
Off-specification used oil burner - industrial boiler: False  
Off-specification used oil burner - industrial furnace: False  
Tax Reg #: 328034120  
Business Type: Municipal Fleet Mgt.  
Mail Name: Spokane Normandie City  
Mail addr line1: 1410 N. Normandie  
Mail city,st,zip: SPOKANE, WA 99201  
Mail country: UNITED STATES  
Legal org name: Spokane City  
Legal org type: Municipal  
Legal addr line1: 808 W SPOKANE FALLS BLVD  
Legal city,st,zip: SPOKANE, WA 99201-3333  
Legal country: UNITED STATES  
Legal phone nbr: (509)625-6262  
Legal effective date: Not reported  
Land org name: Spokane City  
Land org type: Municipal  
Land person name: Not reported  
Land addr line1: 808 W SPOKANE FALLS BLVD  
Land city,st,zip: SPOKANE, WA 99201-3333  
Land country: UNITED STATES  
Land phone nbr: (509)625-6262  
Operator org name: Fleet Services Dept.  
Operator org type: Municipal  
Operator addr line1: 1410 N. Normandie  
Operator city,st,zip: SPOKANE, WA 99201  
Operator country: UNITED STATES  
Operator phone nbr: (509)625-7865  
Operator effective date: Not reported  
Site contact name: Gene Jakubczak  
Site contact addr line1: 1410 N. Normandie  
Site Contact City/State/ Zip: SPOKANE, WA 99201  
Site Contact Country: UNITED STATES  
Site Contact Phone #: (509)625-7865  
Site Contact EMail: gjakubczak@spokanecity.org  
Form Contact NAME: Gene Jakubczak  
Form Contact ADDR LINE1: 1410 N. Normandie  
Form Contact City,ST,Zip: SPOKANE, WA 99201  
Form Contact Country: UNITED STATES  
Form Contact Phone #: (509)625-7865  
Form Contact EMail: gjakubczak@spokanecity.org  
Gen Status CD: SQG  
Monthly Generation: False  
Batch Generation: True  
One Time Generation: False  
Transport Own Waste: False

Map ID  
Direction  
Distance  
Elevation

MAP FINDINGS

Site

Database(s)

EDR ID Number  
EPA ID Number

(Continued)

1000658776

Transports Other Waste: False  
Recycler Onsite: False  
Transfer Facility: False  
Other Exemption: Not reported  
UW Battery Gen: False  
Used Oil Transporter: False  
Used Oil Transfer Facility: False  
Used Oil Processor: False  
Used Oil Refiner: False  
Used Oil Fuel Marketer Directs Shipments: False  
Used Oil Fuel Marketer Meets Specs: False

Facility Site ID Number: 28411151  
EPA ID: WAD988484325  
NAICS: 811111  
SWC Desc: Not reported  
FWC Desc: D039, F005, F003, D001, D018, D035, D036D039 F005 F003 D001 D018 D035  
D038 D040 F005 F003 D006 D008 D027

Form Comm: Not reported  
Data Year: Not reported  
Permit by Rule: No  
Treatment by Generator: No  
Mixed radioactive waste: No  
Importer of hazardous waste: No  
Immediate recycler: No  
Treatment/Storage/Disposal/Recycling Facility: No  
Generator of dangerous fuel waste: No  
Generator marketing to burner: No  
Other marketers (i.e., blender, distributor, etc.): No  
Utility boiler burner: No  
Industry boiler burner: No  
Industrial Furnace: No  
Smelter deferral: No  
Universal waste - batteries - generate: No  
Universal waste - thermostats - generate: No  
Universal waste - mercury - generate: No  
Universal waste - lamps - generate: No  
Universal waste - batteries - accumulate: No  
Universal waste - thermostats - accumulate: No  
Universal waste - mercury - accumulate: No  
Universal waste - lamps - accumulate: No  
Destination Facility for Universal Waste: No  
Off-specification used oil burner - utility boiler: No  
Off-specification used oil burner - industrial boiler: No  
Off-specification used oil burner - industrial furnace: No  
Tax Reg #: 328034120  
Business Type: Municipal Fleet Mgt.  
Mail Name: Spokane Normandie City  
Mail addr line1: 914 E NORTH FOOTHILLS DR  
Mail city,st,zip: SPOKANE, WA 99207-2735  
Mail country: UNITED STATES  
Legal org name: Spokane City  
Legal org type: Municipal  
Legal addr line1: 808 W SPOKANE FALLS BLVD  
Legal city,st,zip: SPOKANE, WA 99201-3333  
Legal country: UNITED STATES



Map ID  
Direction  
Distance  
Elevation

MAP FINDINGS

Site

Database(s)

EDR ID Number  
EPA ID Number

(Continued)

1000658776

Legal phone nbr: (509)625-6262  
Legal effective date: 09/13/1996  
Land org name: Spokane City  
Land org type: Municipal  
Land person name: Not reported  
Land addr line1: 808 W SPOKANE FALLS BLVD  
Land city,st,zip: SPOKANE, WA 99201-3333  
Land country: UNITED STATES  
Land phone nbr: (509)625-6262  
Operator org name: Fleet Services Dept.  
Operator org type: Municipal  
Operator addr line1: 914 E NORTH FOOTHILLS DR  
Operator city,st,zip: SPOKANE, WA 99207-2735  
Operator country: UNITED STATES  
Operator phone nbr: (509)625-7865  
Operator effective date: 09/13/1996  
Site contact name: Gene Jakubczak  
Site contact addr line1: 914 E NORTH FOOTHILLS DR  
Site Contact City/State/ Zip: SPOKANE, WA 99207-2735  
Site Contact Country: UNITED STATES  
Site Contact Phone #: (509)625-7865  
Site Contact EMail: gjakubczak@spokanecity.org  
Form Contact NAME: Gene Jakubczak  
Form Contact ADDR LINE1: 914 E NORTH FOOTHILLS DR  
Form Contact City,ST,Zip: SPOKANE, WA 99207-2735  
Form Contact Country: UNITED STATES  
Form Contact Phone #: (509)625-7865  
Form Contact EMail: gjakubczak@spokanecity.org  
Gen Status CD: SQG  
Monthly Generation: Yes  
Batch Generation: No  
One Time Generation: No  
Transport Own Waste: No  
Tranports Other Waste: No  
Recycler Onsite: No  
Transfer Facility: No  
Other Exemption: Not reported  
UW Battery Gen: No  
Used Oil Transporter: No  
Used Oil Transfer Facility: No  
Used Oil Processor: No  
Used Oil Refiner: No  
Used Oil Fuel Marketer Directs Shipments: No  
Used Oil Fuel Marketer Meets Specs: No  
  
Facility Site ID Number: 28411151  
EPA ID: WAD988484325  
NAICS: 811111  
SWC Desc: Not reported  
FWC Desc: D039, F005, F003, D001, D018, D035, D036D039 F005 F003 D001 D018 D035  
D038 D040 F005 F003 D006 D008 D027  
  
Form Comm: Not reported  
Data Year: Not reported  
Permit by Rule: False  
Treatment by Generator: False  
Mixed radioactive waste: False

Map ID  
Direction  
Distance  
Elevation

MAP FINDINGS

Site

Database(s)

EDR ID Number  
EPA ID Number

(Continued)

1000658776

Importer of hazardous waste: False  
Immediate recycler: False  
Treatment/Storage/Disposal/Recycling Facility: False  
Generator of dangerous fuel waste: False  
Generator marketing to burner: False  
Other marketers (i.e., blender, distributor, etc.): False  
Utility boiler burner: False  
Industry boiler burner: False  
Industrial Furnace: False  
Smelter defferal: False  
Universal waste - batteries - generate: False  
Universal waste - thermostats - generate: False  
Universal waste - mercury - generate: False  
Universal waste - lamps - generate: False  
Universal waste - batteries - accumulate: False  
Universal waste - thermostats - accumulate: False  
Universal waste - mercury - accumulate: False  
Universal waste - lamps - accumulate: False  
Destination Facility for Universal Waste: False  
Off-specification used oil burner - utility boiler: False  
Off-specification used oil burner - industrial boiler: False  
Off-specification used oil burner - industrial furnace: False  
Tax Reg #: 328034120  
Business Type: Municipal Fleet Mgt.  
Mail Name: Spokane Normandie City  
Mail addr line1: 1410 N. Normandie  
Mail city,st,zip: SPOKANE, WA 99201  
Mail country: UNITED STATES  
Legal org name: Spokane City  
Legal org type: Municipal  
Legal addr line1: 808 W SPOKANE FALLS BLVD  
Legal city,st,zip: SPOKANE, WA 99201-3333  
Legal country: UNITED STATES  
Legal phone nbr: (509)625-6262  
Legal effective date: Not reported  
Land org name: Spokane City  
Land org type: Municipal  
Land person name: Not reported  
Land addr line1: 808 W SPOKANE FALLS BLVD  
Land city,st,zip: SPOKANE, WA 99201-3333  
Land country: UNITED STATES  
Land phone nbr: (509)625-6262  
Operator org name: Fleet Services Dept.  
Operator org type: Municipal  
Operator addr line1: 1410 N. Normandie  
Operator city,st,zip: SPOKANE, WA 99201  
Operator country: UNITED STATES  
Operator phone nbr: (509)625-7865  
Operator effective date: Not reported  
Site contact name: Gene Jakubczak  
Site contact addr line1: 1410 N. Normandie  
Site Contact City/State/ Zip: SPOKANE, WA 99201  
Site Contact Country: UNITED STATES  
Site Contact Phone #: (509)625-7865  
Site Contact EMail: gjakubczak@spokanecity.org  
Form Contact NAME: Gene Jakubczak  
Form Contact ADDR LINE1: 1410 N. Normandie

Map ID  
Direction  
Distance  
Elevation

MAP FINDINGS

Site

Database(s)

EDR ID Number  
EPA ID Number

(Continued)

1000658776

Form Contact City,ST,Zip: SPOKANE, WA 99201  
Form Contact Country: UNITED STATES  
Form Contact Phone #: (509)625-7865  
Form Contact EMail: gjakubczak@spokanecity.org  
Gen Status CD: SQG  
Monthly Generation: True  
Batch Generation: False  
One Time Generation: False  
Transport Own Waste: False  
Tranports Other Waste: False  
Recycler Onsite: False  
Transfer Facility: False  
Other Exemption: Not reported  
UW Battery Gen: False  
Used Oil Transporter: False  
Used Oil Transfer Facility: False  
Used Oil Processor: False  
Used Oil Refiner: False  
Used Oil Fuel Marketer Directs Shipments: False  
Used Oil Fuel Marketer Meets Specs: False

Facility Site ID Number: 28411151  
EPA ID: WAD988484325  
NAICS: 811111  
SWC Desc: Not reported  
FWC Desc: Not reported  
Form Comm: Not reported  
Data Year: 2014  
Permit by Rule: False  
Treatment by Generator: False  
Mixed radioactive waste: False  
Importer of hazardous waste: False  
Immediate recycler: False  
Treatment/Storage/Disposal/Recycling Facility: False  
Generator of dangerous fuel waste: False  
Generator marketing to burner: False  
Other marketers (i.e., blender, distributor, etc.): False  
Utility boiler burner: False  
Industry boiler burner: False  
Industrial Furnace: False  
Smelter defferal: False  
Universal waste - batteries - generate: False  
Universal waste - thermostats - generate: False  
Universal waste - mercury - generate: False  
Universal waste - lamps - generate: False  
Universal waste - batteries - accumulate: False  
Universal waste - thermostats - accumulate: False  
Universal waste - mercury - accumulate: False  
Universal waste - lamps - accumulate: False  
Destination Facility for Universal Waste: False  
Off-specification used oil burner - utility boiler: False  
Off-specification used oil burner - industrial boiler: False  
Off-specification used oil burner - industrial furnace: False  
Tax Reg #: 328034120  
Business Type: Municipal Fleet Mgt.  
Mail Name: Spokane Normandie City

Map ID  
Direction  
Distance  
Elevation

MAP FINDINGS

Site

Database(s)

EDR ID Number  
EPA ID Number

(Continued)

1000658776

Mail addr line1: 1410 N. Normandie  
Mail city,st,zip: SPOKANE, WA 99201  
Mail country: UNITED STATES  
Legal org name: Spokane City  
Legal org type: Municipal  
Legal addr line1: 808 W SPOKANE FALLS BLVD  
Legal city,st,zip: SPOKANE, WA 99201-3333  
Legal country: UNITED STATES  
Legal phone nbr: (509)625-6262  
Legal effective date: Not reported  
Land org name: Spokane City  
Land org type: Municipal  
Land person name: Not reported  
Land addr line1: 808 W SPOKANE FALLS BLVD  
Land city,st,zip: SPOKANE, WA 99201-3333  
Land country: UNITED STATES  
Land phone nbr: (509)625-6262  
Operator org name: Fleet Services Dept.  
Operator org type: Municipal  
Operator addr line1: 1410 N. Normandie  
Operator city,st,zip: SPOKANE, WA 99201  
Operator country: UNITED STATES  
Operator phone nbr: (509)625-7865  
Operator effective date: Not reported  
Site contact name: Gene Jakubczak  
Site contact addr line1: 1410 N. Normandie  
Site Contact City/State/ Zip: SPOKANE, WA 99201  
Site Contact Country: UNITED STATES  
Site Contact Phone #: (509)625-7865  
Site Contact EMail: gjakubczak@spokanecity.org  
Form Contact NAME: Gene Jakubczak  
Form Contact ADDR LINE1: 1410 N. Normandie  
Form Contact City,ST,Zip: SPOKANE, WA 99201  
Form Contact Country: UNITED STATES  
Form Contact Phone #: (509)625-7865  
Form Contact EMail: gjakubczak@spokanecity.org  
Gen Status CD: XQG  
Monthly Generation: False  
Batch Generation: False  
One Time Generation: False  
Transport Own Waste: False  
Tranports Other Waste: False  
Recycler Onsite: False  
Transfer Facility: False  
Other Exemption: Not reported  
UW Battery Gen: False  
Used Oil Transporter: False  
Used Oil Transfer Facility: False  
Used Oil Processor: False  
Used Oil Refiner: False  
Used Oil Fuel Marketer Directs Shipments: False  
Used Oil Fuel Marketer Meets Specs: False

Facility Site ID Number: 28411151  
EPA ID: WAD988484325  
NAICS: 811111

Map ID  
Direction  
Distance  
Elevation

MAP FINDINGS

Site

Database(s)

EDR ID Number  
EPA ID Number

(Continued)

1000658776

SWC Desc: Not reported  
FWC Desc: D039, F005, F003, D001, D018, D035, D036D039 F005 F003 D001 D018 D035  
D038 D040 F005 F003 D006 D008 D027  
Form Comm: Not reported  
Data Year: Not reported  
Permit by Rule: FALSE  
Treatment by Generator: FALSE  
Mixed radioactive waste: FALSE  
Importer of hazardous waste: FALSE  
Immediate recycler: FALSE  
Treatment/Storage/Disposal/Recycling Facility: FALSE  
Generator of dangerous fuel waste: FALSE  
Generator marketing to burner: FALSE  
Other marketers (i.e., blender, distributor, etc.): FALSE  
Utility boiler burner: FALSE  
Industry boiler burner: FALSE  
Industrial Furnace: FALSE  
Smelter defferal: FALSE  
Universal waste - batteries - generate: FALSE  
Universal waste - thermostats - generate: FALSE  
Universal waste - mercury - generate: FALSE  
Universal waste - lamps - generate: FALSE  
Universal waste - batteries - accumulate: FALSE  
Universal waste - thermostats - accumulate: FALSE  
Universal waste - mercury - accumulate: FALSE  
Universal waste - lamps - accumulate: FALSE  
Destination Facility for Universal Waste: FALSE  
Off-specification used oil burner - utility boiler: FALSE  
Off-specification used oil burner - industrial boiler: FALSE  
Off-specification used oil burner - industrial furnace: FALSE  
Tax Reg #: 328034120  
Business Type: Municipal Fleet Mgt.  
Mail Name: Spokane Normandie City  
Mail addr line1: 1410 N. Normandie  
Mail city,st,zip: SPOKANE, WA 99201  
Mail country: UNITED STATES  
Legal org name: Spokane City  
Legal org type: Municipal  
Legal addr line1: 808 W SPOKANE FALLS BLVD  
Legal city,st,zip: SPOKANE, WA 99201-3333  
Legal country: UNITED STATES  
Legal phone nbr: (509)625-6262  
Legal effective date: 09/13/1996  
Land org name: Spokane City  
Land org type: Municipal  
Land person name: Not reported  
Land addr line1: 808 W SPOKANE FALLS BLVD  
Land city,st,zip: SPOKANE, WA 99201-3333  
Land country: UNITED STATES  
Land phone nbr: (509)625-6262  
Operator org name: Fleet Services Dept.  
Operator org type: Municipal  
Operator addr line1: 1410 N. Normandie  
Operator city,st,zip: SPOKANE, WA 99201  
Operator country: UNITED STATES  
Operator phone nbr: (509)625-7865  
Operator effective date: 09/13/1996



Map ID  
Direction  
Distance  
Elevation

MAP FINDINGS

Site

Database(s)

EDR ID Number  
EPA ID Number

(Continued)

1000658776

Site contact name: Gene Jakubczak  
Site contact addr line1: 1410 N. Normandie  
Site Contact City/State/ Zip: SPOKANE, WA 99201  
Site Contact Country: UNITED STATES  
Site Contact Phone #: (509)625-7865  
Site Contact EMail: gjakubczak@spokanecity.org  
Form Contact NAME: Gene Jakubczak  
Form Contact ADDR LINE1: 1410 N. Normandie  
Form Contact City,ST,Zip: SPOKANE, WA 99201  
Form Contact Country: UNITED STATES  
Form Contact Phone #: (509)625-7865  
Form Contact EMail: gjakubczak@spokanecity.org  
Gen Status CD: SQG  
Monthly Generation: TRUE  
Batch Generation: FALSE  
One Time Generation: FALSE  
Transport Own Waste: FALSE  
Tranports Other Waste: FALSE  
Recycler Onsite: FALSE  
Transfer Facility: FALSE  
Other Exemption: Not reported  
UW Battery Gen: FALSE  
Used Oil Transporter: FALSE  
Used Oil Transfer Facility: FALSE  
Used Oil Processor: FALSE  
Used Oil Refiner: FALSE  
Used Oil Fuel Marketer Directs Shipments: FALSE  
Used Oil Fuel Marketer Meets Specs: FALSE

Facility Site ID Number: 28411151  
EPA ID: WAD988484325  
NAICS: 811111  
SWC Desc: Not reported  
FWC Desc: D039  
Form Comm: Not reported  
Data Year: 2008  
Permit by Rule: False  
Treatment by Generator: False  
Mixed radioactive waste: False  
Importer of hazardous waste: False  
Immediate recycler: False  
Treatment/Storage/Disposal/Recycling Facility: False  
Generator of dangerous fuel waste: False  
Generator marketing to burner: False  
Other marketers (i.e., blender, distributor, etc.): False  
Utility boiler burner: False  
Industry boiler burner: False  
Industrial Furnace: False  
Smelter defferal: False  
Universal waste - batteries - generate: False  
Universal waste - thermostats - generate: False  
Universal waste - mercury - generate: False  
Universal waste - lamps - generate: False  
Universal waste - batteries - accumulate: False  
Universal waste - thermostats - accumulate: False  
Universal waste - mercury - accumulate: False

Map ID  
Direction  
Distance  
Elevation

MAP FINDINGS

Site

Database(s)

EDR ID Number  
EPA ID Number

(Continued)

1000658776

Universal waste - lamps - accumulate: False  
Destination Facility for Universal Waste: False  
Off-specification used oil burner - utility boiler: False  
Off-specification used oil burner - industrial boiler: False  
Off-specification used oil burner - industrial furnace: False  
Tax Reg #: 328034120  
Business Type: Municipal Fleet Mgt.  
Mail Name: Spokane Normandie City  
Mail addr line1: 1410 N. Normandie  
Mail city,st,zip: SPOKANE, WA 99201  
Mail country: UNITED STATES  
Legal org name: Spokane City  
Legal org type: Municipal  
Legal addr line1: 808 W SPOKANE FALLS BLVD  
Legal city,st,zip: SPOKANE, WA 99201-3333  
Legal country: UNITED STATES  
Legal phone nbr: (509)625-6262  
Legal effective date: Not reported  
Land org name: Spokane City  
Land org type: Municipal  
Land person name: Not reported  
Land addr line1: 808 W SPOKANE FALLS BLVD  
Land city,st,zip: SPOKANE, WA 99201-3333  
Land country: UNITED STATES  
Land phone nbr: (509)625-6262  
Operator org name: Fleet Services Dept.  
Operator org type: Municipal  
Operator addr line1: 1410 N. Normandie  
Operator city,st,zip: SPOKANE, WA 99201  
Operator country: UNITED STATES  
Operator phone nbr: (509)625-7865  
Operator effective date: Not reported  
Site contact name: Gene Jakubczak  
Site contact addr line1: 1410 N. Normandie  
Site Contact City/State/ Zip: SPOKANE, WA 99201  
Site Contact Country: UNITED STATES  
Site Contact Phone #: (509)625-7865  
Site Contact Email: gjakubczak@spokanecity.org  
Form Contact NAME: Gene Jakubczak  
Form Contact ADDR LINE1: 1410 N. Normandie  
Form Contact City,ST,Zip: SPOKANE, WA 99201  
Form Contact Country: UNITED STATES  
Form Contact Phone #: (509)625-7865  
Form Contact Email: gjakubczak@spokanecity.org  
Gen Status CD: SQG  
Monthly Generation: False  
Batch Generation: False  
One Time Generation: False  
Transport Own Waste: False  
Tranports Other Waste: False  
Recycler Onsite: False  
Transfer Facility: False  
Other Exemption: Not reported  
UW Battery Gen: False  
Used Oil Transporter: False  
Used Oil Transfer Facility: False  
Used Oil Processor: False

Map ID  
Direction  
Distance  
Elevation

MAP FINDINGS

Site

Database(s)

EDR ID Number  
EPA ID Number

(Continued)

1000658776

Used Oil Refiner: False  
Used Oil Fuel Marketer Directs Shipments: False  
Used Oil Fuel Marketer Meets Specs: False

Facility Site ID Number: 28411151  
EPA ID: WAD988484325  
NAICS: 811111  
SWC Desc: Not reported  
FWC Desc: Not reported  
Form Comm: Not reported  
Data Year: 2012  
Permit by Rule: False  
Treatment by Generator: False  
Mixed radioactive waste: False  
Importer of hazardous waste: False  
Immediate recycler: False  
Treatment/Storage/Disposal/Recycling Facility: False  
Generator of dangerous fuel waste: False  
Generator marketing to burner: False  
Other marketers (i.e., blender, distributor, etc.): False  
Utility boiler burner: False  
Industry boiler burner: False  
Industrial Furnace: False  
Smelter deferral: False  
Universal waste - batteries - generate: False  
Universal waste - thermostats - generate: False  
Universal waste - mercury - generate: False  
Universal waste - lamps - generate: False  
Universal waste - batteries - accumulate: False  
Universal waste - thermostats - accumulate: False  
Universal waste - mercury - accumulate: False  
Universal waste - lamps - accumulate: False  
Destination Facility for Universal Waste: False  
Off-specification used oil burner - utility boiler: False  
Off-specification used oil burner - industrial boiler: False  
Off-specification used oil burner - industrial furnace: False  
Tax Reg #: 328034120  
Business Type: Municipal Fleet Mgt.  
Mail Name: Spokane Normandie City  
Mail addr line1: 1410 N. Normandie  
Mail city,st,zip: SPOKANE, WA 99201  
Mail country: UNITED STATES  
Legal org name: Spokane City  
Legal org type: Municipal  
Legal addr line1: 808 W SPOKANE FALLS BLVD  
Legal city,st,zip: SPOKANE, WA 99201-3333  
Legal country: UNITED STATES  
Legal phone nbr: (509)625-6262  
Legal effective date: Not reported  
Land org name: Spokane City  
Land org type: Municipal  
Land person name: Not reported  
Land addr line1: 808 W SPOKANE FALLS BLVD  
Land city,st,zip: SPOKANE, WA 99201-3333  
Land country: UNITED STATES  
Land phone nbr: (509)625-6262

Map ID  
Direction  
Distance  
Elevation

MAP FINDINGS

Site

Database(s)

EDR ID Number  
EPA ID Number

(Continued)

1000658776

Operator org name: Fleet Services Dept.  
Operator org type: Municipal  
Operator addr line1: 1410 N. Normandie  
Operator city,st,zip: SPOKANE, WA 99201  
Operator country: UNITED STATES  
Operator phone nbr: (509)625-7865  
Operator effective date: Not reported  
Site contact name: Gene Jakubczak  
Site contact addr line1: 1410 N. Normandie  
Site Contact City/State/ Zip: SPOKANE, WA 99201  
Site Contact Country: UNITED STATES  
Site Contact Phone #: (509)625-7865  
Site Contact EMail: gjakubczak@spokanecity.org  
Form Contact NAME: Gene Jakubczak  
Form Contact ADDR LINE1: 1410 N. Normandie  
Form Contact City,ST,Zip: SPOKANE, WA 99201  
Form Contact Country: UNITED STATES  
Form Contact Phone #: (509)625-7865  
Form Contact EMail: gjakubczak@spokanecity.org  
Gen Status CD: XQG  
Monthly Generation: False  
Batch Generation: False  
One Time Generation: False  
Transport Own Waste: False  
Tranports Other Waste: False  
Recycler Onsite: False  
Transfer Facility: False  
Other Exemption: Not reported  
UW Battery Gen: False  
Used Oil Transporter: False  
Used Oil Transfer Facility: False  
Used Oil Processor: False  
Used Oil Refiner: False  
Used Oil Fuel Marketer Directs Shipments: False  
Used Oil Fuel Marketer Meets Specs: False

Facility Site ID Number: 28411151  
EPA ID: WAD988484325  
NAICS: 811111  
SWC Desc: Not reported  
FWC Desc: Not reported  
Form Comm: Not reported  
Data Year: 2013  
Permit by Rule: False  
Treatment by Generator: False  
Mixed radioactive waste: False  
Importer of hazardous waste: False  
Immediate recycler: False  
Treatment/Storage/Disposal/Recycling Facility: False  
Generator of dangerous fuel waste: False  
Generator marketing to burner: False  
Other marketers (i.e., blender, distributor, etc.): False  
Utility boiler burner: False  
Industry boiler burner: False  
Industrial Furnace: False  
Smelter deferral: False

Map ID  
Direction  
Distance  
Elevation

MAP FINDINGS

Site

Database(s)

EDR ID Number  
EPA ID Number

(Continued)

1000658776

Universal waste - batteries - generate: False  
Universal waste - thermostats - generate: False  
Universal waste - mercury - generate: False  
Universal waste - lamps - generate: False  
Universal waste - batteries - accumulate: False  
Universal waste - thermostats - accumulate: False  
Universal waste - mercury - accumulate: False  
Universal waste - lamps - accumulate: False  
Destination Facility for Universal Waste: False  
Off-specification used oil burner - utility boiler: False  
Off-specification used oil burner - industrial boiler: False  
Off-specification used oil burner - industrial furnace: False  
Tax Reg #: 328034120  
Business Type: Municipal Fleet Mgt.  
Mail Name: Spokane Normandie City  
Mail addr line1: 1410 N. Normandie  
Mail city,st,zip: SPOKANE, WA 99201  
Mail country: UNITED STATES  
Legal org name: Spokane City  
Legal org type: Municipal  
Legal addr line1: 808 W SPOKANE FALLS BLVD  
Legal city,st,zip: SPOKANE, WA 99201-3333  
Legal country: UNITED STATES  
Legal phone nbr: (509)625-6262  
Legal effective date: Not reported  
Land org name: Spokane City  
Land org type: Municipal  
Land person name: Not reported  
Land addr line1: 808 W SPOKANE FALLS BLVD  
Land city,st,zip: SPOKANE, WA 99201-3333  
Land country: UNITED STATES  
Land phone nbr: (509)625-6262  
Operator org name: Fleet Services Dept.  
Operator org type: Municipal  
Operator addr line1: 1410 N. Normandie  
Operator city,st,zip: SPOKANE, WA 99201  
Operator country: UNITED STATES  
Operator phone nbr: (509)625-7865  
Operator effective date: Not reported  
Site contact name: Gene Jakubczak  
Site contact addr line1: 1410 N. Normandie  
Site Contact City/State/ Zip: SPOKANE, WA 99201  
Site Contact Country: UNITED STATES  
Site Contact Phone #: (509)625-7865  
Site Contact EMail: gjakubczak@spokanecity.org  
Form Contact NAME: Gene Jakubczak  
Form Contact ADDR LINE1: 1410 N. Normandie  
Form Contact City,ST,Zip: SPOKANE, WA 99201  
Form Contact Country: UNITED STATES  
Form Contact Phone #: (509)625-7865  
Form Contact EMail: gjakubczak@spokanecity.org  
Gen Status CD: XQG  
Monthly Generation: False  
Batch Generation: False  
One Time Generation: False  
Transport Own Waste: False  
Tranports Other Waste: False

Map ID  
Direction  
Distance  
Elevation

MAP FINDINGS

Site

Database(s)

EDR ID Number  
EPA ID Number

(Continued)

1000658776

Recycler Onsite:	False	
Transfer Facility:	False	
Other Exemption:	Not reported	
UW Battery Gen:	False	
Used Oil Transporter:	False	
Used Oil Transfer Facility:	False	
Used Oil Processor:	False	
Used Oil Refiner:	False	
Used Oil Fuel Marketer Directs Shipments:	False	False
Used Oil Fuel Marketer Meets Specs:	False	False

Facility Site ID Number:	28411151	
EPA ID:	WAD988484325	
NAICS:	811111	
SWC Desc:	Not reported	
FWC Desc:	D039	
Form Comm:	Not reported	
Data Year:	2009	
Permit by Rule:	False	
Treatment by Generator:	False	
Mixed radioactive waste:	False	
Importer of hazardous waste:	False	
Immediate recycler:	False	
Treatment/Storage/Disposal/Recycling Facility:	False	False
Generator of dangerous fuel waste:	False	False
Generator marketing to burner:	False	False
Other marketers (i.e., blender, distributor, etc.):	False	False
Utility boiler burner:	False	False
Industry boiler burner:	False	False
Industrial Furnace:	False	False
Smelter defferal:	False	False
Universal waste - batteries - generate:	False	False
Universal waste - thermostats - generate:	False	False
Universal waste - mercury - generate:	False	False
Universal waste - lamps - generate:	False	False
Universal waste - batteries - accumulate:	False	False
Universal waste - thermostats - accumulate:	False	False
Universal waste - mercury - accumulate:	False	False
Universal waste - lamps - accumulate:	False	False
Destination Facility for Universal Waste:	False	False
Off-specification used oil burner - utility boiler:	False	False
Off-specification used oil burner - industrial boiler:	False	False
Off-specification used oil burner - industrial furnace:	False	False
Tax Reg #:	328034120	
Business Type:	Municipal Fleet Mgt.	
Mail Name:	Spokane Normandie City	
Mail addr line1:	1410 N. Normandie	
Mail city,st,zip:	SPOKANE, WA 99201	
Mail country:	UNITED STATES	
Legal org name:	Spokane City	
Legal org type:	Municipal	
Legal addr line1:	808 W SPOKANE FALLS BLVD	
Legal city,st,zip:	SPOKANE, WA 99201-3333	
Legal country:	UNITED STATES	
Legal phone nbr:	(509)625-6262	
Legal effective date:	Not reported	



Map ID  
Direction  
Distance  
Elevation

MAP FINDINGS

Site

Database(s)

EDR ID Number  
EPA ID Number

(Continued)

1000658776

Land org name: Spokane City  
Land org type: Municipal  
Land person name: Not reported  
Land addr line1: 808 W SPOKANE FALLS BLVD  
Land city,st,zip: SPOKANE, WA 99201-3333  
Land country: UNITED STATES  
Land phone nbr: (509)625-6262  
Operator org name: Fleet Services Dept.  
Operator org type: Municipal  
Operator addr line1: 1410 N. Normandie  
Operator city,st,zip: SPOKANE, WA 99201  
Operator country: UNITED STATES  
Operator phone nbr: (509)625-7865  
Operator effective date: Not reported  
Site contact name: Gene Jakubczak  
Site contact addr line1: 1410 N. Normandie  
Site Contact City/State/ Zip: SPOKANE, WA 99201  
Site Contact Country: UNITED STATES  
Site Contact Phone #: (509)625-7865  
Site Contact Email: gjakubczak@spokanecity.org  
Form Contact NAME: Gene Jakubczak  
Form Contact ADDR LINE1: 1410 N. Normandie  
Form Contact City,ST,Zip: SPOKANE, WA 99201  
Form Contact Country: UNITED STATES  
Form Contact Phone #: (509)625-7865  
Form Contact Email: gjakubczak@spokanecity.org  
Gen Status CD: SQG  
Monthly Generation: False  
Batch Generation: True  
One Time Generation: False  
Transport Own Waste: False  
Tranports Other Waste: False  
Recycler Onsite: False  
Transfer Facility: False  
Other Exemption: Not reported  
UW Battery Gen: False  
Used Oil Transporter: False  
Used Oil Transfer Facility: False  
Used Oil Processor: False  
Used Oil Refiner: False  
Used Oil Fuel Marketer Directs Shipments: False  
Used Oil Fuel Marketer Meets Specs: False

A3  
Target  
Property

N 1433 NORMANDIE ST  
SPOKANE, WA 99201

WA ALLSITES 1000660252  
RCRA NonGen / NLR WAD988499356

Site 3 of 4 in cluster A

Actual:  
1894 ft.

ALLSITES:  
Facility Name: SPOKANE CITY MAINT DIVISION  
Facility Id: 44913593  
  
Interaction: I  
Interaction 1: HWG  
Interaction 2: Hazardous Waste Generator  
Ecology Program: HAZWASTE

Map ID  
Direction  
Distance  
Elevation

MAP FINDINGS

Site

Database(s)

EDR ID Number  
EPA ID Number

(Continued)

1000660252

Program Data: TURBOWASTE  
Facility Alt.: Not reported  
Program ID: WAD988499356  
Date Interaction: 1991-12-31 00:00:00  
Date Interaction 3: 2001-12-31 00:00:00  
Latitude: 47.671163847999999  
Longitude: -117.41545594500001

RCRA NonGen / NLR:

Date form received by agency: 03/06/2003  
Facility name: Not reported  
Facility address: N 1433 NORMANDIE ST  
SPOKANE, WA 99201-2391  
EPA ID: WAD988499356  
Mailing address: 1433 N NORMANDIE ST  
SPOKANE, WA 99201-2331  
Contact: SPOKANE CITY SPOKANE CITY  
Contact address: 1433 N NORMANDIE ST  
SPOKANE, WA 99201-2331  
Contact country: US  
Contact telephone: (000)000-0000  
Contact email: Not reported  
EPA Region: Not reported  
Land type: Private  
Classification: Non-Generator  
Description: Handler: Non-Generators do not presently generate hazardous waste

Owner/Operator Summary:

Owner/operator name: TRANSPORTATION T  
Owner/operator address: 1433 N NORMANDIE ST  
SPOKANE, WA 99201  
Owner/operator country: US  
Owner/operator telephone: (509)625-7733  
Legal status: Private  
Owner/Operator Type: Operator  
Owner/Op start date: 10/10/1996  
Owner/Op end date: Not reported  
Owner/operator name: SPOKANE CITY S  
Owner/operator address: 808 W SPOKANE FALLS BLVD  
SPOKANE, WA 99201  
Owner/operator country: US  
Owner/operator telephone: (509)625-7733  
Legal status: Private  
Owner/Operator Type: Owner  
Owner/Op start date: 10/10/1996  
Owner/Op end date: Not reported

Handler Activities Summary:

U.S. importer of hazardous waste: No  
Mixed waste (haz. and radioactive): No  
Recycler of hazardous waste: No  
Transporter of hazardous waste: No  
Treater, storer or disposer of HW: No  
Underground injection activity: No

Map ID  
Direction  
Distance  
Elevation

MAP FINDINGS

Site

Database(s)

EDR ID Number  
EPA ID Number

(Continued)

1000660252

On-site burner exemption: No  
Furnace exemption: No  
Used oil fuel burner: No  
Used oil processor: No  
User oil refiner: No  
Used oil fuel marketer to burner: No  
Used oil Specification marketer: No  
Used oil transfer facility: No  
Used oil transporter: No

Historical Generators:

Date form received by agency: 03/06/2003  
Site name: SPOKANE CITY MAINT DIVISION  
Classification: Not a generator, verified

Violation Status: No violations found

Evaluation Action Summary:

Evaluation date: 10/28/1992  
Evaluation: COMPLIANCE ASSISTANCE VISIT  
Area of violation: Not reported  
Date achieved compliance: Not reported  
Evaluation lead agency: State

A4  
Target  
Property

FLT SVCS CENT G FLT SVCS DEPT  
1410 N NORMANDIE  
SPOKANE, WA 99201

WA CSCSL  
WA LUST  
WA UST  
WA ALLSITES  
WA Financial Assurance

U003029015  
N/A

Site 4 of 4 in cluster A

Actual:  
1894 ft.

CSCSL:

Facility ID: 22442438  
Region: Eastern  
Lat/Long: 47.6708189 / -117.414193  
Brownfield Status: Not reported  
Rank Status: N  
Clean Up Siteid: 8317  
Site Status: Cleanup Started  
PSI?: Not reported  
Contaminant Name: Petroleum-Other  
Ground Water: Not reported  
Surface Water: Not reported  
Soil: Confirmed Above Cleanup Level  
Sediment: Not reported  
Air: Not reported  
Bedrock: Not reported  
Responsible Unit: Eastern

LUST:

Facility ID: 22442438  
Lust Status Type: NFA  
Cleanup Site ID: 8317  
Cleanup Unit Type: Upland  
Process Type: Independent Action  
Cleanup Unit Name: SPOKANE CITY OF MAINTENANCE SHOP  
Lust Status Date: 08/30/2011  
Response Section: Eastern

Map ID  
Direction  
Distance  
Elevation

MAP FINDINGS

Site

Database(s)

EDR ID Number  
EPA ID Number

**FLT SVCS CENT G FLT SVCS DEPT (Continued)**

**U003029015**

Lat/Long: 47.6708189 / -117.41419  
  
Facility ID: 22442438  
Lust Status Type: NFA  
Cleanup Site ID: 8317  
Cleanup Unit Type: Upland  
Process Type: Independent Action  
Cleanup Unit Name: CITY OF SPOKANE MAINTENANCE SHOP  
Lust Status Date: 08/30/2011  
Response Section: Eastern  
Lat/Long: 47.6708189 / -117.41419

Facility ID: 22442438  
Lust Status Type: Cleanup Started  
Cleanup Site ID: 8317  
Cleanup Unit Type: Upland  
Process Type: Independent Action  
Cleanup Unit Name: CITY OF SPOKANE MAINTENANCE SHOP  
Lust Status Date: 05/16/1989  
Response Section: Eastern  
Lat/Long: 47.6708189 / -117.41419

**UST:**

Facility ID: 22442438  
Site Id: 97336  
UBI: Not reported  
Phone Number: Not reported  
Decimal Latitude: 47.6708189  
Decimal Longitude: -117.414193

Tank Name: 1 (1117)  
Tag Number: A3320  
Tank Status: Removed  
Tank Status Date: 08/06/1996  
Tank Install Date: 00/01/1970  
Tank Closure Date: Not reported  
Capacity Range: 10,000 to 19,999 Gallons  
Tank Permit Expiration Date: 06/30/1996  
Tank Upgrade Date: Not reported  
Tank Spill Prevention: None  
Tank Overfill Prevention: None  
Tank Material: Not reported  
Tank Construction: Single Wall Tank  
Tank Tightness Test: Annual  
Tank Corrosion Protection: None  
Tank Manifold: Not reported  
Tank Release Detection: Manual Inventory Control (daily)  
Tank SFC Type: Not reported  
Pipe Material: Not reported  
Pipe Construction: Single Wall Pipe  
Pipe Primary Release Detection: Not reported  
Pipe Second Release Detection: Not reported  
Pipe Corrosion Protection: None  
Pipe Pumping System: Not reported  
Responsible Unit: EASTERN  
Dispencer/Pump SFC Type: Not reported

Map ID  
Direction  
Distance  
Elevation

MAP FINDINGS

Site

Database(s)

EDR ID Number  
EPA ID Number

**FLT SVCS CENT G FLT SVCS DEPT (Continued)**

**U003029015**

Tank Name: 10  
Tag Number: A3320  
Tank Status: Closed in Place  
Tank Status Date: 08/06/1996  
Tank Install Date: 00/31/1964  
Tank Closure Date: Not reported  
Capacity Range: Not reported  
Tank Permit Expiration Date: Not reported  
Tank Upgrade Date: Not reported  
Tank Spill Prevention: Not reported  
Tank Overfill Prevention: Not reported  
Tank Material: Not reported  
Tank Construction: Not reported  
Tank Tightness Test: Not reported  
Tank Corrosion Protection: Not reported  
Tank Manifold: Not reported  
Tank Release Detection: Not reported  
Tank SFC Type: Not reported  
Pipe Material: Not reported  
Pipe Construction: Not reported  
Pipe Primary Release Detection: Not reported  
Pipe Second Release Detection: Not reported  
Pipe Corrosion Protection: Not reported  
Pipe Pumping System: Not reported  
Responsible Unit: EASTERN  
Dispencer/Pump SFC Type: Not reported

Tank Name: 11  
Tag Number: A3320  
Tank Status: Closed in Place  
Tank Status Date: 08/06/1996  
Tank Install Date: 00/31/1964  
Tank Closure Date: Not reported  
Capacity Range: Not reported  
Tank Permit Expiration Date: Not reported  
Tank Upgrade Date: Not reported  
Tank Spill Prevention: Not reported  
Tank Overfill Prevention: Not reported  
Tank Material: Not reported  
Tank Construction: Not reported  
Tank Tightness Test: Not reported  
Tank Corrosion Protection: Not reported  
Tank Manifold: Not reported  
Tank Release Detection: Not reported  
Tank SFC Type: Not reported  
Pipe Material: Not reported  
Pipe Construction: Not reported  
Pipe Primary Release Detection: Not reported  
Pipe Second Release Detection: Not reported  
Pipe Corrosion Protection: Not reported  
Pipe Pumping System: Not reported  
Responsible Unit: EASTERN  
Dispencer/Pump SFC Type: Not reported

Tank Name: 12

Map ID  
Direction  
Distance  
Elevation

MAP FINDINGS

Site

Database(s)

EDR ID Number  
EPA ID Number

**FLT SVCS CENT G FLT SVCS DEPT (Continued)**

**U003029015**

Tag Number: A3320  
Tank Status: Closed in Place  
Tank Status Date: 08/06/1996  
Tank Install Date: 00/31/1964  
Tank Closure Date: Not reported  
Capacity Range: Not reported  
Tank Permit Expiration Date: Not reported  
Tank Upgrade Date: Not reported  
Tank Spill Prevention: Not reported  
Tank Overfill Prevention: Not reported  
Tank Material: Not reported  
Tank Construction: Not reported  
Tank Tightness Test: Not reported  
Tank Corrosion Protection: Not reported  
Tank Manifold: Not reported  
Tank Release Detection: Not reported  
Tank SFC Type: Not reported  
Pipe Material: Not reported  
Pipe Construction: Not reported  
Pipe Primary Release Detection: Not reported  
Pipe Second Release Detection: Not reported  
Pipe Corrosion Protection: Not reported  
Pipe Pumping System: Not reported  
Responsible Unit: EASTERN  
Dispencer/Pump SFC Type: Not reported

Tank Name: 13  
Tag Number: A3320  
Tank Status: Closed in Place  
Tank Status Date: 08/06/1996  
Tank Install Date: 00/31/1964  
Tank Closure Date: Not reported  
Capacity Range: Not reported  
Tank Permit Expiration Date: Not reported  
Tank Upgrade Date: Not reported  
Tank Spill Prevention: Not reported  
Tank Overfill Prevention: Not reported  
Tank Material: Not reported  
Tank Construction: Not reported  
Tank Tightness Test: Not reported  
Tank Corrosion Protection: Not reported  
Tank Manifold: Not reported  
Tank Release Detection: Not reported  
Tank SFC Type: Not reported  
Pipe Material: Not reported  
Pipe Construction: Not reported  
Pipe Primary Release Detection: Not reported  
Pipe Second Release Detection: Not reported  
Pipe Corrosion Protection: Not reported  
Pipe Pumping System: Not reported  
Responsible Unit: EASTERN  
Dispencer/Pump SFC Type: Not reported

Tank Name: 2 (1115)  
Tag Number: A3320



Map ID  
Direction  
Distance  
Elevation

MAP FINDINGS

Site

Database(s)

EDR ID Number  
EPA ID Number

**FLT SVCS CENT G FLT SVCS DEPT (Continued)**

**U003029015**

Tank Status: Removed  
Tank Status Date: 08/06/1996  
Tank Install Date: 00/01/1956  
Tank Closure Date: Not reported  
Capacity Range: 5,000 to 9,999 Gallons  
Tank Permit Expiration Date: 06/30/1996  
Tank Upgrade Date: Not reported  
Tank Spill Prevention: None  
Tank Overfill Prevention: None  
Tank Material: Not reported  
Tank Construction: Single Wall Tank  
Tank Tightness Test: Annual  
Tank Corrosion Protection: None  
Tank Manifold: Not reported  
Tank Release Detection: Manual Inventory Control (daily)  
Tank SFC Type: Not reported  
Pipe Material: Not reported  
Pipe Construction: Single Wall Pipe  
Pipe Primary Release Detection: Not reported  
Pipe Second Release Detection: Not reported  
Pipe Corrosion Protection: None  
Pipe Pumping System: Not reported  
Responsible Unit: EASTERN  
Dispencer/Pump SFC Type: Not reported

Tank Name: 3 (1114)  
Tag Number: A3320  
Tank Status: Removed  
Tank Status Date: 08/06/1996  
Tank Install Date: 00/01/1956  
Tank Closure Date: Not reported  
Capacity Range: 5,000 to 9,999 Gallons  
Tank Permit Expiration Date: 06/30/1996  
Tank Upgrade Date: Not reported  
Tank Spill Prevention: None  
Tank Overfill Prevention: None  
Tank Material: Not reported  
Tank Construction: Single Wall Tank  
Tank Tightness Test: Annual  
Tank Corrosion Protection: None  
Tank Manifold: Not reported  
Tank Release Detection: Manual Inventory Control (daily)  
Tank SFC Type: Not reported  
Pipe Material: Not reported  
Pipe Construction: Single Wall Pipe  
Pipe Primary Release Detection: Not reported  
Pipe Second Release Detection: Not reported  
Pipe Corrosion Protection: None  
Pipe Pumping System: Not reported  
Responsible Unit: EASTERN  
Dispencer/Pump SFC Type: Not reported

Tank Name: 4  
Tag Number: A3320  
Tank Status: Removed

Map ID  
Direction  
Distance  
Elevation

MAP FINDINGS

Site

Database(s)

EDR ID Number  
EPA ID Number

**FLT SVCS CENT G FLT SVCS DEPT (Continued)**

**U003029015**

Tank Status Date:	08/06/1996
Tank Install Date:	00/31/1964
Tank Closure Date:	Not reported
Capacity Range:	Not reported
Tank Permit Expiration Date:	Not reported
Tank Upgrade Date:	Not reported
Tank Spill Prevention:	Not reported
Tank Overfill Prevention:	Not reported
Tank Material:	Steel
Tank Construction:	Single Wall Tank
Tank Tightness Test:	Not reported
Tank Corrosion Protection:	Not reported
Tank Manifold:	Not reported
Tank Release Detection:	Not reported
Tank SFC Type:	Not reported
Pipe Material:	Steel
Pipe Construction:	Not reported
Pipe Primary Release Detection:	Not reported
Pipe Second Release Detection:	Not reported
Pipe Corrosion Protection:	Not reported
Pipe Pumping System:	Not reported
Responsible Unit:	EASTERN
Dispencer/Pump SFC Type:	Not reported
Tank Name:	5 (1116)
Tag Number:	A3320
Tank Status:	Removed
Tank Status Date:	08/06/1996
Tank Install Date:	00/01/1979
Tank Closure Date:	Not reported
Capacity Range:	10,000 to 19,999 Gallons
Tank Permit Expiration Date:	06/30/1996
Tank Upgrade Date:	Not reported
Tank Spill Prevention:	None
Tank Overfill Prevention:	None
Tank Material:	Not reported
Tank Construction:	Single Wall Tank
Tank Tightness Test:	Annual
Tank Corrosion Protection:	None
Tank Manifold:	Not reported
Tank Release Detection:	Manual Inventory Control (daily)
Tank SFC Type:	Not reported
Pipe Material:	Not reported
Pipe Construction:	Single Wall Pipe
Pipe Primary Release Detection:	Not reported
Pipe Second Release Detection:	Not reported
Pipe Corrosion Protection:	None
Pipe Pumping System:	Not reported
Responsible Unit:	EASTERN
Dispencer/Pump SFC Type:	Not reported
Tank Name:	6
Tag Number:	A3320
Tank Status:	Closed in Place
Tank Status Date:	08/06/1996

Map ID  
Direction  
Distance  
Elevation

MAP FINDINGS

Site

Database(s)

EDR ID Number  
EPA ID Number

**FLT SVCS CENT G FLT SVCS DEPT (Continued)**

**U003029015**

Tank Install Date: 00/31/1964  
Tank Closure Date: Not reported  
Capacity Range: Not reported  
Tank Permit Expiration Date: Not reported  
Tank Upgrade Date: Not reported  
Tank Spill Prevention: Not reported  
Tank Overfill Prevention: Not reported  
Tank Material: Steel  
Tank Construction: Single Wall Tank  
Tank Tightness Test: Not reported  
Tank Corrosion Protection: Not reported  
Tank Manifold: Not reported  
Tank Release Detection: Not reported  
Tank SFC Type: Not reported  
Pipe Material: Steel  
Pipe Construction: Not reported  
Pipe Primary Release Detection: Not reported  
Pipe Second Release Detection: Not reported  
Pipe Corrosion Protection: Not reported  
Pipe Pumping System: Not reported  
Responsible Unit: EASTERN  
Dispencer/Pump SFC Type: Not reported

Tank Name: 7  
Tag Number: A3320  
Tank Status: Closed in Place  
Tank Status Date: 08/06/1996  
Tank Install Date: 00/31/1964  
Tank Closure Date: Not reported  
Capacity Range: Not reported  
Tank Permit Expiration Date: Not reported  
Tank Upgrade Date: Not reported  
Tank Spill Prevention: Not reported  
Tank Overfill Prevention: Not reported  
Tank Material: Steel  
Tank Construction: Single Wall Tank  
Tank Tightness Test: Not reported  
Tank Corrosion Protection: Not reported  
Tank Manifold: Not reported  
Tank Release Detection: Not reported  
Tank SFC Type: Not reported  
Pipe Material: Steel  
Pipe Construction: Not reported  
Pipe Primary Release Detection: Not reported  
Pipe Second Release Detection: Not reported  
Pipe Corrosion Protection: Not reported  
Pipe Pumping System: Not reported  
Responsible Unit: EASTERN  
Dispencer/Pump SFC Type: Not reported

Tank Name: 741007  
Tag Number: A3320  
Tank Status: Operational  
Tank Status Date: 12/10/1999  
Tank Install Date: 00/26/1998

Map ID  
Direction  
Distance  
Elevation

MAP FINDINGS

Site

Database(s)

EDR ID Number  
EPA ID Number

**FLT SVCS CENT G FLT SVCS DEPT (Continued)**

**U003029015**

Tank Closure Date: Not reported  
Capacity Range: 10,000 to 19,999 Gallons  
Tank Permit Expiration Date: 09/30/2015  
Tank Upgrade Date: 03/26/1998  
Tank Spill Prevention: Spill Bucket/Spill Box  
Tank Overfill Prevention: Ball Float Valve (vent line)  
Tank Material: Fiberglass Reinforced Plastic  
Tank Construction: Double Wall Tank  
Tank Tightness Test: Not reported  
Tank Corrosion Protection: Corrosion Resistant  
Tank Manifold: Not reported  
Tank Release Detection: Automatic Tank Gauging  
Tank SFC Type: Not reported  
Pipe Material: Flexible Piping  
Pipe Construction: Double Wall Pipe  
Pipe Primary Release Detection: Safe Suction (No Leak Detection)  
Pipe Second Release Detection: Not reported  
Pipe Corrosion Protection: Corrosion Resistant  
Pipe Pumping System: Safe Suction  
Responsible Unit: EASTERN  
Dispenser/Pump SFC Type: Not reported

Tank Name: 741029  
Tag Number: A3320  
Tank Status: Operational  
Tank Status Date: 12/10/1999  
Tank Install Date: 00/26/1998  
Tank Closure Date: Not reported  
Capacity Range: 20,000 to 29,999 Gallons  
Tank Permit Expiration Date: 09/30/2015  
Tank Upgrade Date: 03/26/1998  
Tank Spill Prevention: Spill Bucket/Spill Box  
Tank Overfill Prevention: Ball Float Valve (vent line)  
Tank Material: Fiberglass Reinforced Plastic  
Tank Construction: Double Wall Tank  
Tank Tightness Test: Not reported  
Tank Corrosion Protection: Corrosion Resistant  
Tank Manifold: Not reported  
Tank Release Detection: Automatic Tank Gauging  
Tank SFC Type: Not reported  
Pipe Material: Flexible Piping  
Pipe Construction: Double Wall Pipe  
Pipe Primary Release Detection: Safe Suction (No Leak Detection)  
Pipe Second Release Detection: Not reported  
Pipe Corrosion Protection: Corrosion Resistant  
Pipe Pumping System: Safe Suction  
Responsible Unit: EASTERN  
Dispenser/Pump SFC Type: Not reported

Tank Name: 8  
Tag Number: A3320  
Tank Status: Closed in Place  
Tank Status Date: 08/06/1996  
Tank Install Date: 00/31/1964  
Tank Closure Date: Not reported

Map ID  
Direction  
Distance  
Elevation

MAP FINDINGS

Site

Database(s)

EDR ID Number  
EPA ID Number

**FLT SVCS CENT G FLT SVCS DEPT (Continued)**

**U003029015**

Capacity Range: 111 TO 1,100 Gallons  
Tank Permit Expiration Date: Not reported  
Tank Upgrade Date: Not reported  
Tank Spill Prevention: Not reported  
Tank Overfill Prevention: Not reported  
Tank Material: Steel  
Tank Construction: Single Wall Tank  
Tank Tightness Test: Not reported  
Tank Corrosion Protection: Not reported  
Tank Manifold: Not reported  
Tank Release Detection: Not reported  
Tank SFC Type: Not reported  
Pipe Material: Steel  
Pipe Construction: Not reported  
Pipe Primary Release Detection: Not reported  
Pipe Second Release Detection: Not reported  
Pipe Corrosion Protection: Not reported  
Pipe Pumping System: Not reported  
Responsible Unit: EASTERN  
Dispencer/Pump SFC Type: Not reported

Tank Name: 9  
Tag Number: A3320  
Tank Status: Closed in Place  
Tank Status Date: 08/06/1996  
Tank Install Date: 00/31/1964  
Tank Closure Date: Not reported  
Capacity Range: 111 TO 1,100 Gallons  
Tank Permit Expiration Date: Not reported  
Tank Upgrade Date: Not reported  
Tank Spill Prevention: Not reported  
Tank Overfill Prevention: Not reported  
Tank Material: Steel  
Tank Construction: Single Wall Tank  
Tank Tightness Test: Not reported  
Tank Corrosion Protection: Not reported  
Tank Manifold: Not reported  
Tank Release Detection: Not reported  
Tank SFC Type: Not reported  
Pipe Material: Steel  
Pipe Construction: Not reported  
Pipe Primary Release Detection: Not reported  
Pipe Second Release Detection: Not reported  
Pipe Corrosion Protection: Not reported  
Pipe Pumping System: Not reported  
Responsible Unit: EASTERN  
Dispencer/Pump SFC Type: Not reported

**ALLSITES:**

Facility Name: FLIGHT SERVICES CENTER G  
Facility Id: 22442438

Interaction: I  
Interaction 1: LUST  
Interaction 2: LUST Facility  
Ecology Program: TOXICS

Map ID  
Direction  
Distance  
Elevation

MAP FINDINGS

Site

Database(s)

EDR ID Number  
EPA ID Number

**FLT SVCS CENT G FLT SVCS DEPT (Continued)**

**U003029015**

Program Data: ISIS  
Facility Alt.: Not reported  
Program ID: 97336  
Date Interaction: 1997-03-06 00:00:00  
Date Interaction 3: 1997-04-09 00:00:00  
Latitude: 47.670812748000003  
Longitude: -117.414178945

Interaction: A  
Interaction 1: TIER2  
Interaction 2: Emergency/Haz Chem Rpt TIER2  
Ecology Program: HAZWASTE  
Program Data: EPCRA  
Facility Alt.: Not reported  
Program ID: CRK000036970  
Date Interaction: 1993-01-01 00:00:00  
Date Interaction 3: Not reported  
Latitude: 47.670812748000003  
Longitude: -117.414178945

Interaction: I  
Interaction 1: LUST  
Interaction 2: LUST Facility  
Ecology Program: TOXICS  
Program Data: ISIS  
Facility Alt.: Not reported  
Program ID: 97336  
Date Interaction: 1989-05-16 00:00:00  
Date Interaction 3: 1989-06-07 00:00:00  
Latitude: 47.670812748000003  
Longitude: -117.414178945

Interaction: A  
Interaction 1: UST  
Interaction 2: Underground Storage Tank  
Ecology Program: TOXICS  
Program Data: UST  
Facility Alt.: FLT SVCS/CENT G (FLT SVCS DEPT)  
Program ID: 97336  
Date Interaction: 1956-01-01 00:00:00  
Date Interaction 3: Not reported  
Latitude: 47.670812748000003  
Longitude: -117.414178945

Interaction: I  
Interaction 1: LUST  
Interaction 2: LUST Facility  
Ecology Program: TOXICS  
Program Data: ISIS  
Facility Alt.: Not reported  
Program ID: 97336  
Date Interaction: 1992-04-02 00:00:00  
Date Interaction 3: 1992-09-04 00:00:00



Map ID  
Direction  
Distance  
Elevation

MAP FINDINGS

Site

Database(s)

EDR ID Number  
EPA ID Number

**FLT SVCS CENT G FLT SVCS DEPT (Continued)**

**U003029015**

Latitude: 47.670812748000003  
Longitude: -117.414178945

WA Financial Assurance 1:

edr\_fstat: WA  
edr\_fzip: 99201  
edr\_fcnty: Not reported  
edr\_zip: Not reported  
DOE Site ID: 97336  
Site Type: Self Insured  
Financial Resp Type: Self-Insurance  
Inception Date: 04/22/2011  
Expiration Date: 04/22/2012

**B5**  
**WNW**  
**< 1/8**  
**0.009 mi.**  
**47 ft.**

**W MISSION AVE & N CALISPEL ST**  
**SPOKANE, WA 99201**

**RCRA NonGen / NLR 1000660655**  
**WAD988503421**

**Site 1 of 3 in cluster B**

**Relative:**  
**Higher**

RCRA NonGen / NLR:

Date form received by agency: 08/09/1999  
Facility name: Not reported  
Facility address: W MISSION AVE & N CALISPEL ST  
SPOKANE, WA 99201  
EPA ID: WAD988503421  
Mailing address: 205 E ERMINA AVE  
SPOKANE, WA 99207-2212  
Contact: SPOKANE CITY SPOKANE CITY  
Contact address: 205 E ERMINA AVE  
SPOKANE, WA 99207-2212  
Contact country: US  
Contact telephone: (000)000-0000  
Contact email: Not reported  
EPA Region: Not reported  
Land type: Private  
Classification: Non-Generator  
Description: Handler: Non-Generators do not presently generate hazardous waste

**Actual:**  
**1894 ft.**

Owner/Operator Summary:

Owner/operator name: SPOKANE CITY S  
Owner/operator address: 205 E ERMINA AVE  
SPOKANE, WA 99207  
Owner/operator country: US  
Owner/operator telephone: (000)000-0000  
Legal status: Private  
Owner/Operator Type: Owner  
Owner/Op start date: 05/03/1996  
Owner/Op end date: Not reported

Handler Activities Summary:

U.S. importer of hazardous waste: No  
Mixed waste (haz. and radioactive): No  
Recycler of hazardous waste: No  
Transporter of hazardous waste: No

Map ID  
Direction  
Distance  
Elevation

MAP FINDINGS

Site

Database(s)

EDR ID Number  
EPA ID Number

(Continued)

1000660655

Treater, storer or disposer of HW: No  
Underground injection activity: No  
On-site burner exemption: No  
Furnace exemption: No  
Used oil fuel burner: No  
Used oil processor: No  
Used oil refiner: No  
Used oil fuel marketer to burner: No  
Used oil Specification marketer: No  
Used oil transfer facility: No  
Used oil transporter: No

Historical Generators:

Date form received by agency: 08/09/1999  
Site name: SPOKANE CITY SIGNS MARKER  
Classification: Not a generator, verified

Violation Status: No violations found

Evaluation Action Summary:

Evaluation date: 09/01/1999  
Evaluation: FOLLOW-UP INSPECTION  
Area of violation: Not reported  
Date achieved compliance: Not reported  
Evaluation lead agency: State

B6  
WNW  
< 1/8  
0.009 mi.  
49 ft.

SPOKANE CITY SIGNS MARKER  
W MISSION AVE & N CALISPEL ST SE COR  
SPOKANE, WA 99201

WA ALLSITES S109555457  
N/A

Site 2 of 3 in cluster B

Relative:  
Higher

ALLSITES:

Facility Name: SPOKANE CITY SIGNS MARKER  
Facility Id: 62982527

Actual:  
1894 ft.

Interaction: I  
Interaction 1: TIER2  
Interaction 2: Emergency/Haz Chem Rpt TIER2  
Ecology Program: HAZWASTE  
Program Data: EPCRA  
Facility Alt.: Not reported  
Program ID: WAD988503421  
Date Interaction: 1993-01-01 00:00:00  
Date Interaction 3: 2003-07-14 00:00:00  
Latitude: 47.671523848  
Longitude: -117.415845946

Interaction: I  
Interaction 1: HWG  
Interaction 2: Hazardous Waste Generator  
Ecology Program: HAZWASTE  
Program Data: TURBOWASTE  
Facility Alt.: Not reported  
Program ID: WAD988503421  
Date Interaction: 1992-03-16 00:00:00  
Date Interaction 3: 1992-12-31 00:00:00

Map ID  
Direction  
Distance  
Elevation

MAP FINDINGS

Site

Database(s)

EDR ID Number  
EPA ID Number

**SPOKANE CITY SIGNS MARKER (Continued)**

**S109555457**

Latitude: 47.671523848  
Longitude: -117.415845946

**C7**  
**ENE**  
**< 1/8**  
**0.009 mi.**  
**49 ft.**

**103 E MISSION AVE**  
**SPOKANE, WA 99201**

**WA ALLSITES 1000920502**  
**RCRA NonGen / NLR WA0000360057**

**Site 1 of 2 in cluster C**

**Relative:**  
**Higher**

**ALLSITES:**

Facility Name: SPOKANE CITY CONST MGMT MATERIALS LAB  
Facility Id: 48476282

**Actual:**  
**1904 ft.**

Interaction: I  
Interaction 1: HWG  
Interaction 2: Hazardous Waste Generator  
Ecology Program: HAZWASTE  
Program Data: TURBOWASTE  
Facility Alt.: Not reported  
Program ID: WA0000360057  
Date Interaction: 1994-06-09 00:00:00  
Date Interaction 3: 1999-12-30 00:00:00  
Latitude: 47.671703848  
Longitude: -117.40921594700001

**RCRA NonGen / NLR:**

Date form received by agency: 03/10/2000  
Facility name: Not reported  
Facility address: 103 E MISSION AVE  
SPOKANE, WA 99201  
EPA ID: WA0000360057  
Mailing address: 1433 N NORMANDIE ST  
SPOKANE, WA 99201-2331  
Contact: ANDY STEWART  
Contact address: 1423 N NORMANDIE ST  
SPOKANE, WA 99201-2331  
Contact country: US  
Contact telephone: (509)625-7722  
Contact email: Not reported  
EPA Region: Not reported  
Classification: Non-Generator  
Description: Handler: Non-Generators do not presently generate hazardous waste

**Owner/Operator Summary:**

Owner/operator name: SPOKANE CITY  
Owner/operator address: 808 W SPOKANE FALLS BLVD  
SPOKANE, WA 99201  
Owner/operator country: US  
Owner/operator telephone: (509)625-7733  
Legal status: Private  
Owner/Operator Type: Operator  
Owner/Op start date: Not reported  
Owner/Op end date: Not reported

Owner/operator name: SPOKANE CITY

Map ID  
Direction  
Distance  
Elevation

MAP FINDINGS

Site

Database(s)

EDR ID Number  
EPA ID Number

(Continued)

1000920502

Owner/operator address: 808 W SPOKANE FALLS BLVD  
SPOKANE, WA 99201  
Owner/operator country: US  
Owner/operator telephone: (509)625-7733  
Legal status: Private  
Owner/Operator Type: Owner  
Owner/Op start date: Not reported  
Owner/Op end date: Not reported

Handler Activities Summary:

U.S. importer of hazardous waste: No  
Mixed waste (haz. and radioactive): No  
Recycler of hazardous waste: No  
Transporter of hazardous waste: No  
Treater, storer or disposer of HW: No  
Underground injection activity: No  
On-site burner exemption: No  
Furnace exemption: No  
Used oil fuel burner: No  
Used oil processor: No  
Used oil refiner: No  
Used oil fuel marketer to burner: No  
Used oil Specification marketer: No  
Used oil transfer facility: No  
Used oil transporter: No

Historical Generators:

Date form received by agency: 02/25/2000  
Site name: SPOKANE CITY CONST MGMT MATERIALS LAB  
Classification: Not a generator, verified

Violation Status: No violations found

B8  
NW  
< 1/8  
0.011 mi.  
57 ft.

222 W MISSION AVE  
SPOKANE, WA 99201

Site 3 of 3 in cluster B

EDR Hist Auto 1015336624  
N/A

Relative:  
Higher

EDR Historical Auto Stations:

Name: CHEVRON U S A PRODUCTS COMPANY  
Year: 1999  
Address: 222 W MISSION AVE

Name: CHEVRON U S A PRODUCTS COMPANY  
Year: 2000  
Address: 222 W MISSION AVE

Name: CHEVRON U S A PRODUCTS CO  
Year: 2001  
Address: 222 W MISSION AVE

Name: CHEVRON U S A PRODUCTS CO  
Year: 2002  
Address: 222 W MISSION AVE

Name: CHEVRON CORP  
Year: 2007

Actual:  
1894 ft.

Map ID  
Direction  
Distance  
Elevation

MAP FINDINGS

Site

Database(s)

EDR ID Number  
EPA ID Number

(Continued)

1015336624

Address: 222 W MISSION AVE  
Name: CHEVRON U S A INC  
Year: 2008  
Address: 222 W MISSION AVE

9  
WSW  
< 1/8  
0.014 mi.  
74 ft.

R & R CUSTOM COLORLAB  
1401 N CALISPEL  
SPOKANE, WA 99201

WA ALLSITES  
FINDS  
ECHO

1011847015  
N/A

Relative:  
Higher

ALLSITES:

Facility Name: R & R CUSTOM COLORLAB  
Facility Id: 6468120

Actual:  
1901 ft.

Interaction: A  
Interaction 1: RSVP  
Interaction 2: Revised Site Visit Program  
Ecology Program: HAZWASTE  
Program Data: RSVP  
Facility Alt.: Not reported  
Program ID: Not reported  
Date Interaction: 2003-09-18 00:00:00  
Date Interaction 3: Not reported  
Latitude: 47.670172221000001  
Longitude: -117.416888202

FINDS:

Registry ID: 110037057378

Environmental Interest/Information System

Washington Facility / Site Identification System (WA-FSIS) provides a means to query and display data maintained by the Washington Department of Ecology. This system contains key information for each facility/site that is currently, or has been, of interest to the Air Quality, Dam Safety, Hazardous Waste, Toxics Cleanup, and Water Quality Programs.

ECHO:

Envid: 1011847015  
Registry ID: 110037057378  
DFR URL: [http://echo.epa.gov/detailed\\_facility\\_report?fid=110037057378](http://echo.epa.gov/detailed_facility_report?fid=110037057378)

Map ID  
Direction  
Distance  
Elevation

MAP FINDINGS

Site

Database(s)

EDR ID Number  
EPA ID Number

**C10**  
**ENE**  
**< 1/8**  
**0.046 mi.**  
**245 ft.**  
**PATRICIA HATCH**  
**50 W MISSION**  
**SPOKANE, WA 99201**  
**Site 2 of 2 in cluster C**

**WA UST**  
**WA ALLSITES**  
**U000804399**  
**N/A**

**Relative:**  
**Higher**

UST:

**Actual:**  
**1907 ft.**

Facility ID: 19478775  
Site Id: 101728  
UBI: Not reported  
Phone Number: Not reported  
Decimal Latitude: 47.671641  
Decimal Longitude: -117.413007  
  
Tank Name: 1  
Tag Number: Not reported  
Tank Status: Removed  
Tank Status Date: 08/06/1996  
Tank Install Date: 00/31/1964  
Tank Closure Date: Not reported  
Capacity Range: 111 TO 1,100 Gallons  
Tank Permit Expiration Date: Not reported  
Tank Upgrade Date: Not reported  
Tank Spill Prevention: Not reported  
Tank Overfill Prevention: Not reported  
Tank Material: Not reported  
Tank Construction: Not reported  
Tank Tightness Test: Not reported  
Tank Corrosion Protection: Not reported  
Tank Manifold: Not reported  
Tank Release Detection: Not reported  
Tank SFC Type: Not reported  
Pipe Material: Not reported  
Pipe Construction: Not reported  
Pipe Primary Release Detection: Not reported  
Pipe Second Release Detection: Not reported  
Pipe Corrosion Protection: Not reported  
Pipe Pumping System: Not reported  
Responsible Unit: EASTERN  
Dispenser/Pump SFC Type: Not reported

Tank Name: 2  
Tag Number: Not reported  
Tank Status: Removed  
Tank Status Date: 08/06/1996  
Tank Install Date: 00/31/1964  
Tank Closure Date: Not reported  
Capacity Range: 111 TO 1,100 Gallons  
Tank Permit Expiration Date: Not reported  
Tank Upgrade Date: Not reported  
Tank Spill Prevention: Not reported  
Tank Overfill Prevention: Not reported  
Tank Material: Not reported  
Tank Construction: Not reported  
Tank Tightness Test: Not reported  
Tank Corrosion Protection: Not reported  
Tank Manifold: Not reported  
Tank Release Detection: Not reported



Map ID  
Direction  
Distance  
Elevation

MAP FINDINGS

Site

Database(s)

EDR ID Number  
EPA ID Number

**PATRICIA HATCH (Continued)**

**U000804399**

Tank SFC Type: Not reported  
Pipe Material: Not reported  
Pipe Construction: Not reported  
Pipe Primary Release Detection: Not reported  
Pipe Second Release Detection: Not reported  
Pipe Corrosion Protection: Not reported  
Pipe Pumping System: Not reported  
Responsible Unit: EASTERN  
Dispencer/Pump SFC Type: Not reported

**ALLSITES:**

Facility Name: PATRICIA HATCH  
Facility Id: 19478775  
  
Interaction: I  
Interaction 1: UST  
Interaction 2: Underground Storage Tank  
Ecology Program: TOXICS  
Program Data: UST  
Facility Alt.: Not reported  
Program ID: 101728  
Date Interaction: 1992-07-31 00:00:00  
Date Interaction 3: 2000-05-18 00:00:00  
Latitude: 47.671634847999997  
Longitude: -117.41299294700001

11  
SSE  
< 1/8  
0.068 mi.  
357 ft.

**PITNEY BOWES INC**  
**1313 N ATLANTIC AVE**  
**SPOKANE, WA 99201**

**WA ALLSITES**  
**FINDS**  
**ECHO**

**1011932809**  
**N/A**

**Relative:**  
**Higher**

**ALLSITES:**

Facility Name: PITNEY BOWES INC  
Facility Id: 7661972  
  
Interaction: A  
Interaction 1: TIER2  
Interaction 2: Emergency/Haz Chem Rpt TIER2  
Ecology Program: HAZWASTE  
Program Data: EPCRA  
Facility Alt.: Not reported  
Program ID: CRK000070150  
Date Interaction: 2008-01-01 00:00:00  
Date Interaction 3: Not reported  
Latitude: 47.669092847999998  
Longitude: -117.41276694699999

**Actual:**  
**1894 ft.**

**FINDS:**

Registry ID: 110037548302

**Environmental Interest/Information System**

Washington Facility / Site Identification System (WA-FSIS) provides a means to query and display data maintained by the Washington

Map ID  
Direction  
Distance  
Elevation

MAP FINDINGS

Site

Database(s)

EDR ID Number  
EPA ID Number

**PITNEY BOWES INC (Continued)**

**1011932809**

Department of Ecology. This system contains key information for each facility/site that is currently, or has been, of interest to the Air Quality, Dam Safety, Hazardous Waste, Toxics Cleanup, and Water Quality Programs.

**ECHO:**

Envid: 1011932809  
Registry ID: 110037548302  
DFR URL: [http://echo.epa.gov/detailed\\_facility\\_report?fid=110037548302](http://echo.epa.gov/detailed_facility_report?fid=110037548302)

12  
NNE  
< 1/8  
0.070 mi.  
369 ft.

**3 D CONSTRUCTION**

**WA ALLSITES S110627676  
N/A**

, WA

**Relative:  
Higher**

**ALLSITES:**

Facility Name: 3 D CONSTRUCTION  
Facility Id: 9999099

**Actual:  
1906 ft.**

Interaction: A  
Interaction 1: AQARS  
Interaction 2: Air Qual Annual Reg Source  
Ecology Program: AIRQUAL  
Program Data: AIRSIS  
Facility Alt.: Not reported  
Program ID: Not reported  
Date Interaction: 2005-09-30 00:00:00  
Date Interaction 3: Not reported  
Latitude: 47.672645269999997  
Longitude: -117.413212277

Interaction: A  
Interaction 1: ENFORFNL  
Interaction 2: Enforcement Final  
Ecology Program: AIRQUAL  
Program Data: DMS  
Facility Alt.: Not reported  
Program ID: Not reported  
Date Interaction: 2005-11-17 00:00:00  
Date Interaction 3: Not reported  
Latitude: 47.672645269999997  
Longitude: -117.413212277

Map ID  
Direction  
Distance  
Elevation

MAP FINDINGS

Site

Database(s)

EDR ID Number  
EPA ID Number

**D13**  
**East**  
**< 1/8**  
**0.081 mi.**  
**429 ft.**  
**UNOCAL 0571**  
**1427 N DIVISION ST**  
**SPOKANE, WA 99202**  
**Site 1 of 5 in cluster D**

**WA UST**  
**WA ALLSITES**  
**U004041064**  
**N/A**

**Relative:**  
**Higher**

UST:

**Actual:**  
**1906 ft.**

Facility ID: 7490679  
Site Id: 619026  
UBI: Not reported  
Phone Number: Not reported  
Decimal Latitude: 47.670964  
Decimal Longitude: -117.411403

Tank Name: 1  
Tag Number: Not reported  
Tank Status: Removed  
Tank Status Date: Not reported  
Tank Install Date: Not reported  
Tank Closure Date: Not reported  
Capacity Range: Not reported  
Tank Permit Expiration Date: Not reported  
Tank Upgrade Date: Not reported  
Tank Spill Prevention: Not reported  
Tank Overfill Prevention: Not reported  
Tank Material: Not reported  
Tank Construction: Not reported  
Tank Tightness Test: Not reported  
Tank Corrosion Protection: Not reported  
Tank Manifold: Not reported  
Tank Release Detection: Not reported  
Tank SFC Type: Not reported  
Pipe Material: Not reported  
Pipe Construction: Not reported  
Pipe Primary Release Detection: Not reported  
Pipe Second Release Detection: Not reported  
Pipe Corrosion Protection: Not reported  
Pipe Pumping System: Not reported  
Responsible Unit: EASTERN  
Dispencer/Pump SFC Type: Not reported

Tank Name: 2  
Tag Number: Not reported  
Tank Status: Removed  
Tank Status Date: Not reported  
Tank Install Date: Not reported  
Tank Closure Date: Not reported  
Capacity Range: Not reported  
Tank Permit Expiration Date: Not reported  
Tank Upgrade Date: Not reported  
Tank Spill Prevention: Not reported  
Tank Overfill Prevention: Not reported  
Tank Material: Not reported  
Tank Construction: Not reported  
Tank Tightness Test: Not reported  
Tank Corrosion Protection: Not reported  
Tank Manifold: Not reported  
Tank Release Detection: Not reported

Map ID  
Direction  
Distance  
Elevation

MAP FINDINGS

Site

Database(s)

EDR ID Number  
EPA ID Number

**UNOCAL 0571 (Continued)**

**U004041064**

Tank SFC Type: Not reported  
Pipe Material: Not reported  
Pipe Construction: Not reported  
Pipe Primary Release Detection: Not reported  
Pipe Second Release Detection: Not reported  
Pipe Corrosion Protection: Not reported  
Pipe Pumping System: Not reported  
Responsible Unit: EASTERN  
Dispencer/Pump SFC Type: Not reported

Tank Name: 3  
Tag Number: Not reported  
Tank Status: Removed  
Tank Status Date: 05/12/2004  
Tank Install Date: Not reported  
Tank Closure Date: Not reported  
Capacity Range: Not reported  
Tank Permit Expiration Date: Not reported  
Tank Upgrade Date: Not reported  
Tank Spill Prevention: Not reported  
Tank Overfill Prevention: Not reported  
Tank Material: Not reported  
Tank Construction: Not reported  
Tank Tightness Test: Not reported  
Tank Corrosion Protection: Not reported  
Tank Manifold: Not reported  
Tank Release Detection: Not reported  
Tank SFC Type: Not reported  
Pipe Material: Not reported  
Pipe Construction: Not reported  
Pipe Primary Release Detection: Not reported  
Pipe Second Release Detection: Not reported  
Pipe Corrosion Protection: Not reported  
Pipe Pumping System: Not reported  
Responsible Unit: EASTERN  
Dispencer/Pump SFC Type: Not reported

**ALLSITES:**

Facility Name: UNOCAL SERVICE STATION 0571 FORMER  
Facility Id: 7490679

Interaction: I  
Interaction 1: UST  
Interaction 2: Underground Storage Tank  
Ecology Program: TOXICS  
Program Data: UST  
Facility Alt.: Not reported  
Program ID: Not reported  
Date Interaction: 1988-01-01 00:00:00  
Date Interaction 3: 1988-12-31 00:00:00  
Latitude: 47.670957848  
Longitude: -117.41138894700001

Map ID  
Direction  
Distance  
Elevation

MAP FINDINGS

Site

Database(s)

EDR ID Number  
EPA ID Number

**D14**  
**ESE**  
**< 1/8**  
**0.082 mi.**  
**431 ft.**  
**PRECISION TUNE SPOKANE**  
**1403 N DIVISION**  
**SPOKANE, WA 99202**  
**Site 2 of 5 in cluster D**

**WA UST**  
**WA ALLSITES**  
**U003026026**  
**N/A**

**Relative:**  
**Higher**

UST:

**Actual:**  
**1905 ft.**

Facility ID: 47227583  
Site Id: 156  
UBI: Not reported  
Phone Number: Not reported  
Decimal Latitude: 47.670531  
Decimal Longitude: -117.412176  
  
Tank Name: 1  
Tag Number: Not reported  
Tank Status: Removed  
Tank Status Date: 08/06/1996  
Tank Install Date: 00/31/1964  
Tank Closure Date: 01/16/2002  
Capacity Range: 111 TO 1,100 Gallons  
Tank Permit Expiration Date: 08/31/1995  
Tank Upgrade Date: Not reported  
Tank Spill Prevention: Not reported  
Tank Overfill Prevention: Not reported  
Tank Material: Steel  
Tank Construction: Double Wall Tank  
Tank Tightness Test: Not reported  
Tank Corrosion Protection: Sacrificial Anode  
Tank Manifold: Not reported  
Tank Release Detection: Not reported  
Tank SFC Type: Not reported  
Pipe Material: Steel  
Pipe Construction: Secondary Containment  
Pipe Primary Release Detection: Not reported  
Pipe Second Release Detection: Not reported  
Pipe Corrosion Protection: Not reported  
Pipe Pumping System: Not reported  
Responsible Unit: EASTERN  
Dispenser/Pump SFC Type: Not reported

ALLSITES:

Facility Name: PRECISION TUNE 1403 N DIVISION  
Facility Id: 47227583

Interaction: I  
Interaction 1: UST  
Interaction 2: Underground Storage Tank  
Ecology Program: TOXICS  
Program Data: UST  
Facility Alt.: Not reported  
Program ID: 156  
Date Interaction: 2000-03-20 00:00:00  
Date Interaction 3: 2000-03-20 00:00:00  
Latitude: 47.670524847999999  
Longitude: -117.412161946

Map ID  
Direction  
Distance  
Elevation

MAP FINDINGS

EDR ID Number  
EPA ID Number

D15  
ESE  
< 1/8  
0.082 mi.  
431 ft.

1403 N DIVISION ST  
SPOKANE, WA 99202

Site 3 of 5 in cluster D

Relative:  
Higher

EDR Historical Auto Stations:

Name: MIKE AND THE MECHANICS  
Year: 1999  
Address: 1403 N DIVISION ST

Actual:  
1905 ft.

Name: MIKE AND THE MECHANICS  
Year: 2000  
Address: 1403 N DIVISION ST

EDR Hist Auto

1015221232  
N/A

E16  
NE  
< 1/8  
0.086 mi.  
455 ft.

EWU RIVER POINT DENTAL HYGIENE  
HSB 160 310 N RIVER POINT BLVD  
SPOKANE, WA 99202

Site 1 of 2 in cluster E

Relative:  
Higher

ALLSITES:

Facility Name: EWU RIVER POINT DENTAL HYGIENE  
Facility Id: 8619520

Actual:  
1910 ft.

Interaction: A  
Interaction 1: HWG  
Interaction 2: Hazardous Waste Generator  
Ecology Program: HAZWASTE  
Program Data: TURBOWASTE  
Facility Alt.: EWU River Point Dental Hygiene  
Program ID: WAH000030608  
Date Interaction: 2007-02-25 00:00:00  
Date Interaction 3: Not reported  
Latitude: 47.672755848000001  
Longitude: -117.412161946

WA ALLSITES  
WA MANIFEST

S109053223  
N/A

WA MANIFEST:

Facility Site ID Number: 8619520  
EPA ID: WAH000030608  
NAICS: 611310  
SWC Desc: WT02,WCS2  
FWC Desc: D009,D001,D002,  
Form Comm: Not reported  
Data Year: 2008  
Permit by Rule: False  
Treatment by Generator: False  
Mixed radioactive waste: False  
Importer of hazardous waste: False  
Immediate recycler: False  
Treatment/Storage/Disposal/Recycling Facility: False  
Generator of dangerous fuel waste: False  
Generator marketing to burner: False  
Other marketers (i.e., blender, distributor, etc.): False  
Utility boiler burner: False  
Industry boiler burner: False  
Industrial Furnace: False  
Smelter deferral: False



Map ID  
Direction  
Distance  
Elevation

MAP FINDINGS

Site

Database(s)

EDR ID Number  
EPA ID Number

**EWU RIVER POINT DENTAL HYGIENE (Continued)**

**S109053223**

Universal waste - batteries - generate: False  
Universal waste - thermostats - generate: False  
Universal waste - mercury - generate: False  
Universal waste - lamps - generate: False  
Universal waste - batteries - accumulate: False  
Universal waste - thermostats - accumulate: False  
Universal waste - mercury - accumulate: True  
Universal waste - lamps - accumulate: False  
Destination Facility for Universal Waste: False  
Off-specification used oil burner - utility boiler: False  
Off-specification used oil burner - industrial boiler: False  
Off-specification used oil burner - industrial furnace: False  
Tax Reg #: 321000750  
Business Type: University  
Mail Name: Eastern Washington University  
Mail addr line1: HSB 160 310 N River Point Blvd Box E  
Mail city,st,zip: Spokane, WA 99202  
Mail country: UNITED STATES  
Legal org name: Eastern Washington University  
Legal org type: State  
Legal addr line1: 101 Huston Hall  
Legal city,st,zip: Cheney, WA 99004  
Legal country: UNITED STATES  
Legal phone nbr: (509)359-6455  
Legal effective date: 01/01/2000  
Land org name: Washington State University  
Land org type: State  
Land person name: Not reported  
Land addr line1: 668 N River Point Blvd  
Land city,st,zip: Spokane, WA 99202  
Land country: UNITED STATES  
Land phone nbr: (000)000-0000  
Operator org name: EWU  
Operator org type: State  
Operator addr line1: 101 Rozell  
Operator city,st,zip: Cheney, WA 99202  
Operator country: UNITED STATES  
Operator phone nbr: (509)359-6455  
Operator effective date: 01/01/2005  
Site contact name: Chad Johnson  
Site contact addr line1: 101 Rozell  
Site Contact City/State/ Zip: Cheney, WA 99202  
Site Contact Country: UNITED STATES  
Site Contact Phone #: (509)359-6455  
Site Contact EMail: djohnson@mail.ewu.edu  
Form Contact NAME: Chad Johnson  
Form Contact ADDR LINE1: 101 Rozell  
Form Contact City,ST,Zip: Cheney, WA 99202  
Form Contact Country: UNITED STATES  
Form Contact Phone #: (509)359-6455  
Form Contact EMail: djohnson@mail.ewu.edu  
Gen Status CD: SQG  
Monthly Generation: True  
Batch Generation: False  
One Time Generation: False  
Transport Own Waste: False  
Tranports Other Waste: False

Map ID  
Direction  
Distance  
Elevation

MAP FINDINGS

Site

Database(s)

EDR ID Number  
EPA ID Number

**EWU RIVER POINT DENTAL HYGIENE (Continued)**

**S109053223**

Recycler Onsite:	False	
Transfer Facility:	False	
Other Exemption:	Not reported	
UW Battery Gen:	False	
Used Oil Transporter:	False	
Used Oil Transfer Facility:	False	
Used Oil Processor:	False	
Used Oil Refiner:	False	
Used Oil Fuel Marketer Directs Shipments:	False	
Used Oil Fuel Marketer Meets Specs:	False	

**Waste Streams Generated:**

Facility ID:	8619520
Data Year:	2008
Description:	Labpack organics
Mix:	False
Reported Qty:	249 LB
Kilo Qty:	112.94640194267812
Density No:	0
Density Qty:	Not reported

Facility ID:	8619520
Data Year:	2008
Description:	Waste acids
Mix:	False
Reported Qty:	103 LB
Kilo Qty:	46.720800803597776
Density No:	0
Density Qty:	Not reported

Facility ID:	8619520
Data Year:	2008
Description:	Waste Mercury containing products
Mix:	False
Reported Qty:	33 LB
Kilo Qty:	14.968800257463366
Density No:	0
Density Qty:	Not reported

Facility ID:	8619520
Data Year:	2008
Description:	Waste Aerosols
Mix:	False
Reported Qty:	7 LB
Kilo Qty:	3.1752000546134411
Density No:	0
Density Qty:	Not reported

Facility ID:	8619520
Data Year:	2009
Description:	Labpack organics
Mix:	False
Reported Qty:	40 LB
Kilo Qty:	18.144000312076805
Density No:	0
Density Qty:	Not reported

Map ID  
Direction  
Distance  
Elevation

MAP FINDINGS

Site

Database(s)

EDR ID Number  
EPA ID Number

**EWU RIVER POINT DENTAL HYGIENE (Continued)**

**S109053223**

Facility ID: 8619520  
Data Year: 2009  
Description: Waste Mercury containing products  
Mix: False  
Reported Qty: 80 LB  
Kilo Qty: 36.288000624153611  
Density No: 0  
Density Qty: Not reported

Facility ID: 8619520  
Data Year: 2010  
Description: Liquid Hg, Pb, Ag waste  
Mix: False  
Reported Qty: 50 LB  
Kilo Qty: 22.680000390096009  
Density No: 0  
Density Qty: Not reported

Facility ID: 8619520  
Data Year: 2011  
Description: ETHANOL AND FORMALIN  
Mix: False  
Reported Qty: 525 LB  
Kilo Qty: 238.140004  
Density No: 0  
Density Qty: Not reported

Facility ID: 8619520  
Data Year: 2011  
Description: Labpack Aerosols for inseration  
Mix: False  
Reported Qty: 10 LB  
Kilo Qty: 4.53600007  
Density No: 0  
Density Qty: Not reported

Facility ID: 8619520  
Data Year: 2011  
Description: Labpack Acid & Acid Compatatibles for Inseration  
Mix: False  
Reported Qty: 50 LB  
Kilo Qty: 22.6800003  
Density No: 0  
Density Qty: Not reported

Facility ID: 8619520  
Data Year: 2011  
Description: Liquid Hg, Pb, Ag waste  
Mix: False  
Reported Qty: 40 LB  
Kilo Qty: 18.1440003  
Density No: 0  
Density Qty: Not reported

Facility ID: 8619520  
Data Year: 2012  
Description: Labpack Organics For Incineration

Map ID  
Direction  
Distance  
Elevation

MAP FINDINGS

Site

Database(s)

EDR ID Number  
EPA ID Number

**EWU RIVER POINT DENTAL HYGIENE (Continued)**

**S109053223**

Mix:	False
Reported Qty:	5 LB
Kilo Qty:	2.26800003
Density No:	0
Density Qty:	Not reported
Facility ID:	8619520
Data Year:	2012
Description:	dilute formalin soln
Mix:	False
Reported Qty:	50 LB
Kilo Qty:	22.6800003
Density No:	0
Density Qty:	Not reported
Facility ID:	8619520
Data Year:	2012
Description:	Liquid Hg, Pb, Ag waste
Mix:	False
Reported Qty:	10 LB
Kilo Qty:	4.53600007
Density No:	0
Density Qty:	Not reported
Facility ID:	8619520
Data Year:	2013
Description:	dilute formalin soln
Mix:	False
Reported Qty:	120 LB
Kilo Qty:	54.4320009
Density No:	0
Density Qty:	Not reported
Facility ID:	8619520
Data Year:	2013
Description:	Liquid and solid Hg, Ag waste
Mix:	False
Reported Qty:	90 LB
Kilo Qty:	40.8240007
Density No:	0
Density Qty:	Not reported
Facility ID:	8619520
Data Year:	2014
Description:	Labpack Flammables For Incineration
Mix:	False
Reported Qty:	5 LB
Kilo Qty:	2.26800003
Density No:	0
Density Qty:	Not reported
Facility ID:	8619520
Data Year:	2014
Description:	Lappacks for Organics
Mix:	False
Reported Qty:	105 LB
Kilo Qty:	47.6280008

Map ID  
Direction  
Distance  
Elevation

MAP FINDINGS

Site

Database(s)

EDR ID Number  
EPA ID Number

**EWU RIVER POINT DENTAL HYGIENE (Continued)**

**S109053223**

Density No: 0  
Density Qty: Not reported

Facility ID: 8619520  
Data Year: 2014  
Description: dilute formalin soln  
Mix: False  
Reported Qty: 450 LB  
Kilo Qty: 204.120003  
Density No: 0  
Density Qty: Not reported

Facility ID: 8619520  
Data Year: Not reported  
Description: Speed Clean  
Mix: No  
Reported Qty: 50 LB  
Kilo Qty: 22.680000390096  
Density No: 0  
Density Qty: Not reported

Shipments Sent:  
Facility ID: 8619520  
Data Year: 2008  
Shipment sent data: 7/17/2008  
Reported Qty: 249 LB  
Kilo Qty: 112.946401942678

Facility ID: 8619520  
Data Year: 2008  
Shipment sent data: 7/17/2008  
Reported Qty: 103 LB  
Kilo Qty: 46.7208008035978

Facility ID: 8619520  
Data Year: 2008  
Shipment sent data: 7/17/2008  
Reported Qty: 33 LB  
Kilo Qty: 14.9688002574634

Facility ID: 8619520  
Data Year: 2008  
Shipment sent data: 7/17/2008  
Reported Qty: 7 LB  
Kilo Qty: 3.17520005461344

Facility ID: 8619520  
Data Year: 2009  
Shipment sent data: 5/19/2009  
Reported Qty: 80 LB  
Kilo Qty: 36.2880006241536

Facility ID: 8619520  
Data Year: 2011  
Shipment sent data: 2011-01-10 00:00:00  
Reported Qty: 225 LB  
Kilo Qty: 102.060001

Map ID  
Direction  
Distance  
Elevation

MAP FINDINGS

Site

Database(s)

EDR ID Number  
EPA ID Number

**EWU RIVER POINT DENTAL HYGIENE (Continued)**

**S109053223**

Facility ID: 8619520  
Data Year: 2011  
Shipment sent data: 2011-06-08 00:00:00  
Reported Qty: 300 LB  
Kilo Qty: 136.080002

Facility ID: 8619520  
Data Year: 2011  
Shipment sent data: 2011-01-10 00:00:00  
Reported Qty: 10 LB  
Kilo Qty: 4.53600007

Facility ID: 8619520  
Data Year: 2011  
Shipment sent data: 2011-01-10 00:00:00  
Reported Qty: 50 LB  
Kilo Qty: 22.6800003

Facility ID: 8619520  
Data Year: 2011  
Shipment sent data: 2011-06-08 00:00:00  
Reported Qty: 15 LB  
Kilo Qty: 6.80400011

Facility ID: 8619520  
Data Year: 2011  
Shipment sent data: 2011-01-10 00:00:00  
Reported Qty: 25 LB  
Kilo Qty: 11.3400001

Facility ID: 8619520  
Data Year: 2012  
Shipment sent data: 2012-01-04 00:00:00  
Reported Qty: 5 LB  
Kilo Qty: 2.26800003

Facility ID: 8619520  
Data Year: 2012  
Shipment sent data: 2012-09-05 00:00:00  
Reported Qty: 50 LB  
Kilo Qty: 22.6800003

Facility ID: 8619520  
Data Year: 2012  
Shipment sent data: 2012-09-12 00:00:00  
Reported Qty: 10 LB  
Kilo Qty: 4.53600007

Facility ID: 8619520  
Data Year: 2013  
Shipment sent data: 2013-05-02 00:00:00  
Reported Qty: 120 LB  
Kilo Qty: 54.4320009

Facility ID: 8619520  
Data Year: 2013  
Shipment sent data: 2013-05-02 00:00:00



Map ID  
Direction  
Distance  
Elevation

MAP FINDINGS

Site

Database(s)

EDR ID Number  
EPA ID Number

**EWU RIVER POINT DENTAL HYGIENE (Continued)**

**S109053223**

Reported Qty: 90 LB  
Kilo Qty: 40.8240007

Facility ID: 8619520  
Data Year: 2014  
Shipment sent data: 2014-09-23 00:00:00  
Reported Qty: 5 LB  
Kilo Qty: 2.26800003

Facility ID: 8619520  
Data Year: 2014  
Shipment sent data: 2014-09-23 00:00:00  
Reported Qty: 105 LB  
Kilo Qty: 47.6280008

Facility ID: 8619520  
Data Year: 2014  
Shipment sent data: 2014-09-23 00:00:00  
Reported Qty: 450 LB  
Kilo Qty: 204.120003

Facility ID: 8619520  
Data Year: Not reported  
Shipment sent data: 8/21/2007  
Reported Qty: 50 LB  
Kilo Qty: 22.680000390096

**Waste Stream Comments:**

Facility ID: 8619520  
Data Year: 2010  
Comments: Cleanout of sinks and atraps

Facility ID: 8619520  
Data Year: 2011  
Comments: Cleanout of sinks and atraps

Facility ID: 8619520  
Data Year: 2012  
Comments: CADAVER JUICE FROM DEAD BODIES.

Facility ID: 8619520  
Data Year: 2012  
Comments: Cleanout of sinks and atraps

Facility ID: 8619520  
Data Year: 2013  
Comments: CADAVER JUICE FROM DEAD BODIES.

Facility ID: 8619520  
Data Year: 2013  
Comments: Cleanout of sinks and traps and scrap amalgam in Oxivar solution

Facility ID: 8619520  
Data Year: 2014  
Comments: Cadaver Juice From Dead bodies

Map ID  
Direction  
Distance  
Elevation

MAP FINDINGS

Site

Database(s)

EDR ID Number  
EPA ID Number

**EWU RIVER POINT DENTAL HYGIENE (Continued)**

**S109053223**

Facility Site ID Number: 8619520  
EPA ID: WAH000030608  
NAICS: 611310  
SWC Desc: WT02  
FWC Desc: D001, D002, D009, D011  
Form Comm: Not reported  
Data Year: 2009  
Permit by Rule: False  
Treatment by Generator: False  
Mixed radioactive waste: False  
Importer of hazardous waste: False  
Immediate recycler: False  
Treatment/Storage/Disposal/Recycling Facility: False  
Generator of dangerous fuel waste: False  
Generator marketing to burner: False  
Other marketers (i.e., blender, distributor, etc.): False  
Utility boiler burner: False  
Industry boiler burner: False  
Industrial Furnace: False  
Smelter deferral: False  
Universal waste - batteries - generate: False  
Universal waste - thermostats - generate: False  
Universal waste - mercury - generate: False  
Universal waste - lamps - generate: False  
Universal waste - batteries - accumulate: False  
Universal waste - thermostats - accumulate: False  
Universal waste - mercury - accumulate: False  
Universal waste - lamps - accumulate: False  
Destination Facility for Universal Waste: False  
Off-specification used oil burner - utility boiler: False  
Off-specification used oil burner - industrial boiler: False  
Off-specification used oil burner - industrial furnace: False  
Tax Reg #: 321000750  
Business Type: University  
Mail Name: Eastern Washington University  
Mail addr line1: HSB 160 310 N River Point Blvd Box E  
Mail city,st,zip: Spokane, WA 99202  
Mail country: UNITED STATES  
Legal org name: Eastern Washington University  
Legal org type: State  
Legal addr line1: 101 Huston Hall  
Legal city,st,zip: Cheney, WA 99004  
Legal country: UNITED STATES  
Legal phone nbr: (509)359-6455  
Legal effective date: 01/01/2000  
Land org name: Washington State University  
Land org type: State  
Land person name: Not reported  
Land addr line1: 668 N River Point Blvd  
Land city,st,zip: Spokane, WA 99202  
Land country: UNITED STATES  
Land phone nbr: (000)000-0000  
Operator org name: EWU  
Operator org type: State  
Operator addr line1: 101 Huston Hall  
Operator city,st,zip: Cheney, WA 99202  
Operator country: UNITED STATES

Map ID  
Direction  
Distance  
Elevation

MAP FINDINGS

Site

Database(s)

EDR ID Number  
EPA ID Number

**EWU RIVER POINT DENTAL HYGIENE (Continued)**

**S109053223**

Operator phone nbr: (509)359-6455  
Operator effective date: 01/01/2005  
Site contact name: Chad Johnson  
Site contact addr line1: 101 Huston Hall  
Site Contact City/State/ Zip: Cheney, WA 99202  
Site Contact Country: UNITED STATES  
Site Contact Phone #: (509)359-6455  
Site Contact EMail: djohnson@mail.ewu.edu  
Form Contact NAME: Chad Johnson  
Form Contact ADDR LINE1: 101 Huston Hall  
Form Contact City,ST,Zip: Cheney, WA 99202  
Form Contact Country: UNITED STATES  
Form Contact Phone #: (509)359-6455  
Form Contact EMail: djohnson@mail.ewu.edu  
Gen Status CD: SQG  
Monthly Generation: True  
Batch Generation: False  
One Time Generation: False  
Transport Own Waste: False  
Tranports Other Waste: False  
Recycler Onsite: False  
Transfer Facility: False  
Other Exemption: Not reported  
UW Battery Gen: False  
Used Oil Transporter: False  
Used Oil Transfer Facility: False  
Used Oil Processor: False  
Used Oil Refiner: False  
Used Oil Fuel Marketer Directs Shipments: False  
Used Oil Fuel Marketer Meets Specs: False

**Waste Streams Generated:**

Facility ID: 8619520  
Data Year: 2008  
Description: Labpack organics  
Mix: False  
Reported Qty: 249 LB  
Kilo Qty: 112.94640194267812  
Density No: 0  
Density Qty: Not reported

Facility ID: 8619520  
Data Year: 2008  
Description: Waste acids  
Mix: False  
Reported Qty: 103 LB  
Kilo Qty: 46.720800803597776  
Density No: 0  
Density Qty: Not reported

Facility ID: 8619520  
Data Year: 2008  
Description: Waste Mercury containing products  
Mix: False  
Reported Qty: 33 LB  
Kilo Qty: 14.968800257463366  
Density No: 0

Map ID  
Direction  
Distance  
Elevation

MAP FINDINGS

Site

Database(s)

EDR ID Number  
EPA ID Number

**EWU RIVER POINT DENTAL HYGIENE (Continued)**

**S109053223**

Density Qty:	Not reported
Facility ID:	8619520
Data Year:	2008
Description:	Waste Aerosols
Mix:	False
Reported Qty:	7 LB
Kilo Qty:	3.1752000546134411
Density No:	0
Density Qty:	Not reported
Facility ID:	8619520
Data Year:	2009
Description:	Labpack organics
Mix:	False
Reported Qty:	40 LB
Kilo Qty:	18.144000312076805
Density No:	0
Density Qty:	Not reported
Facility ID:	8619520
Data Year:	2009
Description:	Waste Mercury containing products
Mix:	False
Reported Qty:	80 LB
Kilo Qty:	36.288000624153611
Density No:	0
Density Qty:	Not reported
Facility ID:	8619520
Data Year:	2010
Description:	Liquid Hg, Pb, Ag waste
Mix:	False
Reported Qty:	50 LB
Kilo Qty:	22.680000390096009
Density No:	0
Density Qty:	Not reported
Facility ID:	8619520
Data Year:	2011
Description:	ETHANOL AND FORMALIN
Mix:	False
Reported Qty:	525 LB
Kilo Qty:	238.140004
Density No:	0
Density Qty:	Not reported
Facility ID:	8619520
Data Year:	2011
Description:	Labpack Aerosols for inseration
Mix:	False
Reported Qty:	10 LB
Kilo Qty:	4.53600007
Density No:	0
Density Qty:	Not reported
Facility ID:	8619520

Map ID  
Direction  
Distance  
Elevation

MAP FINDINGS

Site

Database(s)

EDR ID Number  
EPA ID Number

**EWU RIVER POINT DENTAL HYGIENE (Continued)**

**S109053223**

Data Year: 2011  
Description: Labpack Acid & Acid Compatatibles for Inseration  
Mix: False  
Reported Qty: 50 LB  
Kilo Qty: 22.6800003  
Density No: 0  
Density Qty: Not reported

Facility ID: 8619520  
Data Year: 2011  
Description: Liquid Hg, Pb, Ag waste  
Mix: False  
Reported Qty: 40 LB  
Kilo Qty: 18.1440003  
Density No: 0  
Density Qty: Not reported

Facility ID: 8619520  
Data Year: 2012  
Description: Labpack Organics For Incineration  
Mix: False  
Reported Qty: 5 LB  
Kilo Qty: 2.26800003  
Density No: 0  
Density Qty: Not reported

Facility ID: 8619520  
Data Year: 2012  
Description: dilute formalin soln  
Mix: False  
Reported Qty: 50 LB  
Kilo Qty: 22.6800003  
Density No: 0  
Density Qty: Not reported

Facility ID: 8619520  
Data Year: 2012  
Description: Liquid Hg, Pb, Ag waste  
Mix: False  
Reported Qty: 10 LB  
Kilo Qty: 4.53600007  
Density No: 0  
Density Qty: Not reported

Facility ID: 8619520  
Data Year: 2013  
Description: dilute formalin soln  
Mix: False  
Reported Qty: 120 LB  
Kilo Qty: 54.4320009  
Density No: 0  
Density Qty: Not reported

Facility ID: 8619520  
Data Year: 2013  
Description: Liquid and solid Hg, Ag waste  
Mix: False

Map ID  
Direction  
Distance  
Elevation

MAP FINDINGS

Site

Database(s)

EDR ID Number  
EPA ID Number

**EWU RIVER POINT DENTAL HYGIENE (Continued)**

**S109053223**

Reported Qty: 90 LB  
Kilo Qty: 40.8240007  
Density No: 0  
Density Qty: Not reported

Facility ID: 8619520  
Data Year: 2014  
Description: Labpack Flammables For Incineration  
Mix: False  
Reported Qty: 5 LB  
Kilo Qty: 2.26800003  
Density No: 0  
Density Qty: Not reported

Facility ID: 8619520  
Data Year: 2014  
Description: Lappacks for Organics  
Mix: False  
Reported Qty: 105 LB  
Kilo Qty: 47.6280008  
Density No: 0  
Density Qty: Not reported

Facility ID: 8619520  
Data Year: 2014  
Description: dilute formalin soln  
Mix: False  
Reported Qty: 450 LB  
Kilo Qty: 204.120003  
Density No: 0  
Density Qty: Not reported

Facility ID: 8619520  
Data Year: Not reported  
Description: Speed Clean  
Mix: No  
Reported Qty: 50 LB  
Kilo Qty: 22.680000390096  
Density No: 0  
Density Qty: Not reported

Shipments Sent:  
Facility ID: 8619520  
Data Year: 2008  
Shipment sent data: 7/17/2008  
Reported Qty: 249 LB  
Kilo Qty: 112.946401942678

Facility ID: 8619520  
Data Year: 2008  
Shipment sent data: 7/17/2008  
Reported Qty: 103 LB  
Kilo Qty: 46.7208008035978

Facility ID: 8619520  
Data Year: 2008  
Shipment sent data: 7/17/2008



Map ID  
Direction  
Distance  
Elevation

MAP FINDINGS

Site

Database(s)

EDR ID Number  
EPA ID Number

**EWU RIVER POINT DENTAL HYGIENE (Continued)**

**S109053223**

Reported Qty:	33 LB
Kilo Qty:	14.9688002574634
Facility ID:	8619520
Data Year:	2008
Shipment sent data:	7/17/2008
Reported Qty:	7 LB
Kilo Qty:	3.17520005461344
Facility ID:	8619520
Data Year:	2009
Shipment sent data:	5/19/2009
Reported Qty:	80 LB
Kilo Qty:	36.2880006241536
Facility ID:	8619520
Data Year:	2011
Shipment sent data:	2011-01-10 00:00:00
Reported Qty:	225 LB
Kilo Qty:	102.060001
Facility ID:	8619520
Data Year:	2011
Shipment sent data:	2011-06-08 00:00:00
Reported Qty:	300 LB
Kilo Qty:	136.080002
Facility ID:	8619520
Data Year:	2011
Shipment sent data:	2011-01-10 00:00:00
Reported Qty:	10 LB
Kilo Qty:	4.53600007
Facility ID:	8619520
Data Year:	2011
Shipment sent data:	2011-01-10 00:00:00
Reported Qty:	50 LB
Kilo Qty:	22.6800003
Facility ID:	8619520
Data Year:	2011
Shipment sent data:	2011-06-08 00:00:00
Reported Qty:	15 LB
Kilo Qty:	6.80400011
Facility ID:	8619520
Data Year:	2011
Shipment sent data:	2011-01-10 00:00:00
Reported Qty:	25 LB
Kilo Qty:	11.3400001
Facility ID:	8619520
Data Year:	2012
Shipment sent data:	2012-01-04 00:00:00
Reported Qty:	5 LB
Kilo Qty:	2.26800003

Map ID  
Direction  
Distance  
Elevation

MAP FINDINGS

Site

Database(s)

EDR ID Number  
EPA ID Number

**EWU RIVER POINT DENTAL HYGIENE (Continued)**

**S109053223**

Facility ID: 8619520  
Data Year: 2012  
Shipment sent data: 2012-09-05 00:00:00  
Reported Qty: 50 LB  
Kilo Qty: 22.6800003

Facility ID: 8619520  
Data Year: 2012  
Shipment sent data: 2012-09-12 00:00:00  
Reported Qty: 10 LB  
Kilo Qty: 4.53600007

Facility ID: 8619520  
Data Year: 2013  
Shipment sent data: 2013-05-02 00:00:00  
Reported Qty: 120 LB  
Kilo Qty: 54.4320009

Facility ID: 8619520  
Data Year: 2013  
Shipment sent data: 2013-05-02 00:00:00  
Reported Qty: 90 LB  
Kilo Qty: 40.8240007

Facility ID: 8619520  
Data Year: 2014  
Shipment sent data: 2014-09-23 00:00:00  
Reported Qty: 5 LB  
Kilo Qty: 2.26800003

Facility ID: 8619520  
Data Year: 2014  
Shipment sent data: 2014-09-23 00:00:00  
Reported Qty: 105 LB  
Kilo Qty: 47.6280008

Facility ID: 8619520  
Data Year: 2014  
Shipment sent data: 2014-09-23 00:00:00  
Reported Qty: 450 LB  
Kilo Qty: 204.120003

Facility ID: 8619520  
Data Year: Not reported  
Shipment sent data: 8/21/2007  
Reported Qty: 50 LB  
Kilo Qty: 22.680000390096

**Waste Stream Comments:**

Facility ID: 8619520  
Data Year: 2010  
Comments: Cleanout of sinks and atraps

Facility ID: 8619520  
Data Year: 2011  
Comments: Cleanout of sinks and atraps

Map ID  
Direction  
Distance  
Elevation

MAP FINDINGS

Site

Database(s)

EDR ID Number  
EPA ID Number

**EWU RIVER POINT DENTAL HYGIENE (Continued)**

**S109053223**

Facility ID: 8619520  
Data Year: 2012  
Comments: CADAVER JUICE FROM DEAD BODIES.

Facility ID: 8619520  
Data Year: 2012  
Comments: Cleanout of sinks and atraps

Facility ID: 8619520  
Data Year: 2013  
Comments: CADAVER JUICE FROM DEAD BODIES.

Facility ID: 8619520  
Data Year: 2013  
Comments: Cleanout of sinks and traps and scrap amalgam in Oxivar solution

Facility ID: 8619520  
Data Year: 2014  
Comments: Cadaver Juice From Dead bodies

Facility Site ID Number: 8619520  
EPA ID: WAH000030608  
NAICS: 611310  
SWC Desc: WT02  
FWC Desc: D001, D002, D008, D009, D011  
Form Comm: Not reported  
Data Year: 2012  
Permit by Rule: False  
Treatment by Generator: False  
Mixed radioactive waste: False  
Importer of hazardous waste: False  
Immediate recycler: False  
Treatment/Storage/Disposal/Recycling Facility: False  
Generator of dangerous fuel waste: False  
Generator marketing to burner: False  
Other marketers (i.e., blender, distributor, etc.): False  
Utility boiler burner: False  
Industry boiler burner: False  
Industrial Furnace: False  
Smelter defferal: False  
Universal waste - batteries - generate: False  
Universal waste - thermostats - generate: False  
Universal waste - mercury - generate: False  
Universal waste - lamps - generate: False  
Universal waste - batteries - accumulate: False  
Universal waste - thermostats - accumulate: False  
Universal waste - mercury - accumulate: False  
Universal waste - lamps - accumulate: False  
Destination Facility for Universal Waste: False  
Off-specification used oil burner - utility boiler: False  
Off-specification used oil burner - industrial boiler: False  
Off-specification used oil burner - industrial furnace: False  
Tax Reg #: 321000750  
Business Type: University  
Mail Name: Eastern Washington University  
Mail addr line1: Environmental Health & Safety

Map ID  
Direction  
Distance  
Elevation

MAP FINDINGS

Site

Database(s)

EDR ID Number  
EPA ID Number

**EWU RIVER POINT DENTAL HYGIENE (Continued)**

**S109053223**

Mail addr line2: 101 Huston Hall  
Mail city,st,zip: Cheney, WA 99004  
Mail country: UNITED STATES  
Legal org name: Eastern Washington University  
Legal org type: State  
Legal addr line1: 101 Huston Hall  
Legal city,st,zip: Cheney, WA 99004  
Legal country: UNITED STATES  
Legal phone nbr: (509)359-6455  
Legal effective date: 01/01/2000  
Land org name: Washington State University  
Land org type: State  
Land person name: Not reported  
Land addr line1: 668 N River Point Blvd  
Land city,st,zip: Spokane, WA 99202  
Land country: UNITED STATES  
Land phone nbr: (000)000-0000  
Operator org name: Eastern Washington University  
Operator org type: State  
Operator addr line1: Environemtal Health & Safety  
Operator addr line2: 101 Huston Hall  
Operator city,st,zip: Cheney, WA 99004  
Operator country: UNITED STATES  
Operator phone nbr: (509)359-6455  
Operator effective date: 01/01/2005  
Site contact name: Chad Johnson  
Site contact addr line1: EWU EH&S  
Site contact addr line2: 101 Huston Hall  
Site Contact City/State/ Zip: Cheney, WA 99004  
Site Contact Country: UNITED STATES  
Site Contact Phone #: (509)359-6455  
Site Contact EMail: djohnson@mail.ewu.edu  
Form Contact NAME: Chad Johnson  
Form Contact ADDR LINE1: EWU EH&S  
Form Contact ADDR LINE2: 101 Huston Hall  
Form Contact City,ST,Zip: Cheney, WA 99004  
Form Contact Country: UNITED STATES  
Form Contact Phone #: (509)359-6455  
Form Contact EMail: djohnson@mail.ewu.edu  
Gen Status CD: SQG  
Monthly Generation: True  
Batch Generation: False  
One Time Generation: False  
Transport Own Waste: False  
Tranports Other Waste: False  
Recycler Onsite: False  
Transfer Facility: False  
Other Exemption: Not reported  
UW Battery Gen: False  
Used Oil Transporter: False  
Used Oil Transfer Facility: False  
Used Oil Processor: False  
Used Oil Refiner: False  
Used Oil Fuel Marketer Directs Shipments: False  
Used Oil Fuel Marketer Meets Specs: False

Map ID  
Direction  
Distance  
Elevation

MAP FINDINGS

Site

Database(s)

EDR ID Number  
EPA ID Number

**EWU RIVER POINT DENTAL HYGIENE (Continued)**

**S109053223**

Waste Streams Generated:

Facility ID: 8619520  
Data Year: 2008  
Description: Labpack organics  
Mix: False  
Reported Qty: 249 LB  
Kilo Qty: 112.94640194267812  
Density No: 0  
Density Qty: Not reported

Facility ID: 8619520  
Data Year: 2008  
Description: Waste acids  
Mix: False  
Reported Qty: 103 LB  
Kilo Qty: 46.720800803597776  
Density No: 0  
Density Qty: Not reported

Facility ID: 8619520  
Data Year: 2008  
Description: Waste Mercury containing products  
Mix: False  
Reported Qty: 33 LB  
Kilo Qty: 14.968800257463366  
Density No: 0  
Density Qty: Not reported

Facility ID: 8619520  
Data Year: 2008  
Description: Waste Aerosols  
Mix: False  
Reported Qty: 7 LB  
Kilo Qty: 3.1752000546134411  
Density No: 0  
Density Qty: Not reported

Facility ID: 8619520  
Data Year: 2009  
Description: Labpack organics  
Mix: False  
Reported Qty: 40 LB  
Kilo Qty: 18.144000312076805  
Density No: 0  
Density Qty: Not reported

Facility ID: 8619520  
Data Year: 2009  
Description: Waste Mercury containing products  
Mix: False  
Reported Qty: 80 LB  
Kilo Qty: 36.288000624153611  
Density No: 0  
Density Qty: Not reported

Facility ID: 8619520  
Data Year: 2010

Map ID  
Direction  
Distance  
Elevation

MAP FINDINGS

Site

Database(s)

EDR ID Number  
EPA ID Number

**EWU RIVER POINT DENTAL HYGIENE (Continued)**

**S109053223**

Description: Liquid Hg, Pb, Ag waste  
Mix: False  
Reported Qty: 50 LB  
Kilo Qty: 22.680000390096009  
Density No: 0  
Density Qty: Not reported

Facility ID: 8619520  
Data Year: 2011  
Description: ETHANOL AND FORMALIN  
Mix: False  
Reported Qty: 525 LB  
Kilo Qty: 238.140004  
Density No: 0  
Density Qty: Not reported

Facility ID: 8619520  
Data Year: 2011  
Description: Labpack Aerosols for inseration  
Mix: False  
Reported Qty: 10 LB  
Kilo Qty: 4.53600007  
Density No: 0  
Density Qty: Not reported

Facility ID: 8619520  
Data Year: 2011  
Description: Labpack Acid & Acid Compatatibles for Inseration  
Mix: False  
Reported Qty: 50 LB  
Kilo Qty: 22.6800003  
Density No: 0  
Density Qty: Not reported

Facility ID: 8619520  
Data Year: 2011  
Description: Liquid Hg, Pb, Ag waste  
Mix: False  
Reported Qty: 40 LB  
Kilo Qty: 18.1440003  
Density No: 0  
Density Qty: Not reported

Facility ID: 8619520  
Data Year: 2012  
Description: Labpack Organics For Incineration  
Mix: False  
Reported Qty: 5 LB  
Kilo Qty: 2.26800003  
Density No: 0  
Density Qty: Not reported

Facility ID: 8619520  
Data Year: 2012  
Description: dilute formalin soln  
Mix: False  
Reported Qty: 50 LB



Map ID  
Direction  
Distance  
Elevation

MAP FINDINGS

Site

Database(s)

EDR ID Number  
EPA ID Number

**EWU RIVER POINT DENTAL HYGIENE (Continued)**

**S109053223**

Kilo Qty: 22.6800003  
Density No: 0  
Density Qty: Not reported

Facility ID: 8619520  
Data Year: 2012  
Description: Liquid Hg, Pb, Ag waste  
Mix: False  
Reported Qty: 10 LB  
Kilo Qty: 4.53600007  
Density No: 0  
Density Qty: Not reported

Facility ID: 8619520  
Data Year: 2013  
Description: dilute formalin soln  
Mix: False  
Reported Qty: 120 LB  
Kilo Qty: 54.4320009  
Density No: 0  
Density Qty: Not reported

Facility ID: 8619520  
Data Year: 2013  
Description: Liquid and solid Hg, Ag waste  
Mix: False  
Reported Qty: 90 LB  
Kilo Qty: 40.8240007  
Density No: 0  
Density Qty: Not reported

Facility ID: 8619520  
Data Year: 2014  
Description: Labpack Flammables For Incineration  
Mix: False  
Reported Qty: 5 LB  
Kilo Qty: 2.26800003  
Density No: 0  
Density Qty: Not reported

Facility ID: 8619520  
Data Year: 2014  
Description: Lappacks for Organics  
Mix: False  
Reported Qty: 105 LB  
Kilo Qty: 47.6280008  
Density No: 0  
Density Qty: Not reported

Facility ID: 8619520  
Data Year: 2014  
Description: dilute formalin soln  
Mix: False  
Reported Qty: 450 LB  
Kilo Qty: 204.120003  
Density No: 0  
Density Qty: Not reported

Map ID  
Direction  
Distance  
Elevation

MAP FINDINGS

Site

Database(s)

EDR ID Number  
EPA ID Number

**EWU RIVER POINT DENTAL HYGIENE (Continued)**

**S109053223**

Facility ID: 8619520  
Data Year: Not reported  
Description: Speed Clean  
Mix: No  
Reported Qty: 50 LB  
Kilo Qty: 22.680000390096  
Density No: 0  
Density Qty: Not reported

**Shipments Sent:**

Facility ID: 8619520  
Data Year: 2008  
Shipment sent data: 7/17/2008  
Reported Qty: 249 LB  
Kilo Qty: 112.946401942678

Facility ID: 8619520  
Data Year: 2008  
Shipment sent data: 7/17/2008  
Reported Qty: 103 LB  
Kilo Qty: 46.7208008035978

Facility ID: 8619520  
Data Year: 2008  
Shipment sent data: 7/17/2008  
Reported Qty: 33 LB  
Kilo Qty: 14.9688002574634

Facility ID: 8619520  
Data Year: 2008  
Shipment sent data: 7/17/2008  
Reported Qty: 7 LB  
Kilo Qty: 3.17520005461344

Facility ID: 8619520  
Data Year: 2009  
Shipment sent data: 5/19/2009  
Reported Qty: 80 LB  
Kilo Qty: 36.2880006241536

Facility ID: 8619520  
Data Year: 2011  
Shipment sent data: 2011-01-10 00:00:00  
Reported Qty: 225 LB  
Kilo Qty: 102.060001

Facility ID: 8619520  
Data Year: 2011  
Shipment sent data: 2011-06-08 00:00:00  
Reported Qty: 300 LB  
Kilo Qty: 136.080002

Facility ID: 8619520  
Data Year: 2011  
Shipment sent data: 2011-01-10 00:00:00  
Reported Qty: 10 LB  
Kilo Qty: 4.53600007

Map ID  
Direction  
Distance  
Elevation

MAP FINDINGS

Site

Database(s)

EDR ID Number  
EPA ID Number

**EWU RIVER POINT DENTAL HYGIENE (Continued)**

**S109053223**

Facility ID: 8619520  
Data Year: 2011  
Shipment sent data: 2011-01-10 00:00:00  
Reported Qty: 50 LB  
Kilo Qty: 22.6800003

Facility ID: 8619520  
Data Year: 2011  
Shipment sent data: 2011-06-08 00:00:00  
Reported Qty: 15 LB  
Kilo Qty: 6.80400011

Facility ID: 8619520  
Data Year: 2011  
Shipment sent data: 2011-01-10 00:00:00  
Reported Qty: 25 LB  
Kilo Qty: 11.3400001

Facility ID: 8619520  
Data Year: 2012  
Shipment sent data: 2012-01-04 00:00:00  
Reported Qty: 5 LB  
Kilo Qty: 2.26800003

Facility ID: 8619520  
Data Year: 2012  
Shipment sent data: 2012-09-05 00:00:00  
Reported Qty: 50 LB  
Kilo Qty: 22.6800003

Facility ID: 8619520  
Data Year: 2012  
Shipment sent data: 2012-09-12 00:00:00  
Reported Qty: 10 LB  
Kilo Qty: 4.53600007

Facility ID: 8619520  
Data Year: 2013  
Shipment sent data: 2013-05-02 00:00:00  
Reported Qty: 120 LB  
Kilo Qty: 54.4320009

Facility ID: 8619520  
Data Year: 2013  
Shipment sent data: 2013-05-02 00:00:00  
Reported Qty: 90 LB  
Kilo Qty: 40.8240007

Facility ID: 8619520  
Data Year: 2014  
Shipment sent data: 2014-09-23 00:00:00  
Reported Qty: 5 LB  
Kilo Qty: 2.26800003

Facility ID: 8619520  
Data Year: 2014  
Shipment sent data: 2014-09-23 00:00:00

Map ID  
Direction  
Distance  
Elevation

MAP FINDINGS

Site

Database(s)

EDR ID Number  
EPA ID Number

**EWU RIVER POINT DENTAL HYGIENE (Continued)**

**S109053223**

Reported Qty: 105 LB  
Kilo Qty: 47.6280008  
  
Facility ID: 8619520  
Data Year: 2014  
Shipment sent data: 2014-09-23 00:00:00  
Reported Qty: 450 LB  
Kilo Qty: 204.120003

Facility ID: 8619520  
Data Year: Not reported  
Shipment sent data: 8/21/2007  
Reported Qty: 50 LB  
Kilo Qty: 22.680000390096

Waste Stream Comments:

Facility ID: 8619520  
Data Year: 2010  
Comments: Cleanout of sinks and atraps

Facility ID: 8619520  
Data Year: 2011  
Comments: Cleanout of sinks and atraps

Facility ID: 8619520  
Data Year: 2012  
Comments: CADAVER JUICE FROM DEAD BODIES.

Facility ID: 8619520  
Data Year: 2012  
Comments: Cleanout of sinks and atraps

Facility ID: 8619520  
Data Year: 2013  
Comments: CADAVER JUICE FROM DEAD BODIES.

Facility ID: 8619520  
Data Year: 2013  
Comments: Cleanout of sinks and traps and scrap amalgam in Oxivar solution

Facility ID: 8619520  
Data Year: 2014  
Comments: Cadaver Juice From Dead bodies

Facility Site ID Number: 8619520  
EPA ID: WAH000030608  
NAICS: 611310  
SWC Desc: WT02  
FWC Desc: D001,D002,D003,D009  
Form Comm: Not reported  
Data Year: Not reported  
Permit by Rule: False  
Treatment by Generator: False  
Mixed radioactive waste: False  
Importer of hazardous waste: False  
Immediate recycler: False

Map ID  
Direction  
Distance  
Elevation

MAP FINDINGS

Site

Database(s)

EDR ID Number  
EPA ID Number

**EWU RIVER POINT DENTAL HYGIENE (Continued)**

**S109053223**

Treatment/Storage/Disposal/Recycling Facility:	False
Generator of dangerous fuel waste:	False
Generator marketing to burner:	False
Other marketers (i.e., blender, distributor, etc.):	False
Utility boiler burner:	False
Industry boiler burner:	False
Industrial Furnace:	False
Smelter defferal:	False
Universal waste - batteries - generate:	False
Universal waste - thermostats - generate:	False
Universal waste - mercury - generate:	False
Universal waste - lamps - generate:	False
Universal waste - batteries - accumulate:	False
Universal waste - thermostats - accumulate:	False
Universal waste - mercury - accumulate:	False
Universal waste - lamps - accumulate:	False
Destination Facility for Universal Waste:	False
Off-specification used oil burner - utility boiler:	False
Off-specification used oil burner - industrial boiler:	False
Off-specification used oil burner - industrial furnace:	False
Tax Reg #:	321000750
Business Type:	University
Mail Name:	Eastern Washington University
Mail addr line1:	HSB 160 310 N River Point Blvd Box E
Mail city,st,zip:	Spokane, WA 99202
Mail country:	UNITED STATES
Legal org name:	Eastern Washington University
Legal org type:	State
Legal addr line1:	101 Huston Hall
Legal city,st,zip:	Cheney, WA 99004
Legal country:	UNITED STATES
Legal phone nbr:	(509)359-6455
Legal effective date:	01/01/2000
Land org name:	Washington State University
Land org type:	State
Land person name:	Not reported
Land addr line1:	668 N River Point Blvd
Land city,st,zip:	Spokane, WA 99202
Land country:	UNITED STATES
Land phone nbr:	(000)000-0000
Operator org name:	EWU
Operator org type:	State
Operator addr line1:	101 Rozell
Operator city,st,zip:	Cheney, WA 99202
Operator country:	UNITED STATES
Operator phone nbr:	(509)359-6455
Operator effective date:	01/01/2005
Site contact name:	Chad Johnson
Site contact addr line1:	101 Rozell
Site Contact City/State/ Zip:	Cheney, WA 99202
Site Contact Country:	UNITED STATES
Site Contact Phone #:	(509)359-6455
Site Contact EMail:	djohnson@mail.ewu.edu
Form Contact NAME:	Chad Johnson
Form Contact ADDR LINE1:	101 Rozell
Form Contact City,ST,Zip:	Cheney, WA 99202
Form Contact Country:	UNITED STATES

Map ID  
Direction  
Distance  
Elevation

MAP FINDINGS

Site

Database(s)

EDR ID Number  
EPA ID Number

**EWU RIVER POINT DENTAL HYGIENE (Continued)**

**S109053223**

Form Contact Phone #: (509)359-6455  
Form Contact EMail: djohnson@mail.ewu.edu  
Gen Status CD: SQG  
Monthly Generation: False  
Batch Generation: True  
One Time Generation: False  
Transport Own Waste: False  
Tranports Other Waste: False  
Recycler Onsite: False  
Transfer Facility: False  
Other Exemption: Not reported  
UW Battery Gen: False  
Used Oil Transporter: False  
Used Oil Transfer Facility: False  
Used Oil Processor: False  
Used Oil Refiner: False  
Used Oil Fuel Marketer Directs Shipments: False  
Used Oil Fuel Marketer Meets Specs: False

**Waste Streams Generated:**

Facility ID: 8619520  
Data Year: 2008  
Description: Labpack organics  
Mix: False  
Reported Qty: 249 LB  
Kilo Qty: 112.94640194267812  
Density No: 0  
Density Qty: Not reported

Facility ID: 8619520  
Data Year: 2008  
Description: Waste acids  
Mix: False  
Reported Qty: 103 LB  
Kilo Qty: 46.720800803597776  
Density No: 0  
Density Qty: Not reported

Facility ID: 8619520  
Data Year: 2008  
Description: Waste Mercury containing products  
Mix: False  
Reported Qty: 33 LB  
Kilo Qty: 14.968800257463366  
Density No: 0  
Density Qty: Not reported

Facility ID: 8619520  
Data Year: 2008  
Description: Waste Aerosols  
Mix: False  
Reported Qty: 7 LB  
Kilo Qty: 3.1752000546134411  
Density No: 0  
Density Qty: Not reported

Facility ID: 8619520

Map ID  
Direction  
Distance  
Elevation

MAP FINDINGS

Site

Database(s)

EDR ID Number  
EPA ID Number

**EWU RIVER POINT DENTAL HYGIENE (Continued)**

**S109053223**

Data Year: 2009  
Description: Labpack organics  
Mix: False  
Reported Qty: 40 LB  
Kilo Qty: 18.144000312076805  
Density No: 0  
Density Qty: Not reported

Facility ID: 8619520  
Data Year: 2009  
Description: Waste Mercury containing products  
Mix: False  
Reported Qty: 80 LB  
Kilo Qty: 36.288000624153611  
Density No: 0  
Density Qty: Not reported

Facility ID: 8619520  
Data Year: 2010  
Description: Liquid Hg, Pb, Ag waste  
Mix: False  
Reported Qty: 50 LB  
Kilo Qty: 22.680000390096009  
Density No: 0  
Density Qty: Not reported

Facility ID: 8619520  
Data Year: 2011  
Description: ETHANOL AND FORMALIN  
Mix: False  
Reported Qty: 525 LB  
Kilo Qty: 238.140004  
Density No: 0  
Density Qty: Not reported

Facility ID: 8619520  
Data Year: 2011  
Description: Labpack Aerosols for inseration  
Mix: False  
Reported Qty: 10 LB  
Kilo Qty: 4.53600007  
Density No: 0  
Density Qty: Not reported

Facility ID: 8619520  
Data Year: 2011  
Description: Labpack Acid & Acid Compatatibles for Inseration  
Mix: False  
Reported Qty: 50 LB  
Kilo Qty: 22.6800003  
Density No: 0  
Density Qty: Not reported

Facility ID: 8619520  
Data Year: 2011  
Description: Liquid Hg, Pb, Ag waste  
Mix: False



Map ID  
Direction  
Distance  
Elevation

MAP FINDINGS

Site

Database(s)

EDR ID Number  
EPA ID Number

**EWU RIVER POINT DENTAL HYGIENE (Continued)**

**S109053223**

Reported Qty: 40 LB  
Kilo Qty: 18.1440003  
Density No: 0  
Density Qty: Not reported

Facility ID: 8619520  
Data Year: 2012  
Description: Labpack Organics For Incineration  
Mix: False  
Reported Qty: 5 LB  
Kilo Qty: 2.26800003  
Density No: 0  
Density Qty: Not reported

Facility ID: 8619520  
Data Year: 2012  
Description: dilute formalin soln  
Mix: False  
Reported Qty: 50 LB  
Kilo Qty: 22.6800003  
Density No: 0  
Density Qty: Not reported

Facility ID: 8619520  
Data Year: 2012  
Description: Liquid Hg, Pb, Ag waste  
Mix: False  
Reported Qty: 10 LB  
Kilo Qty: 4.53600007  
Density No: 0  
Density Qty: Not reported

Facility ID: 8619520  
Data Year: 2013  
Description: dilute formalin soln  
Mix: False  
Reported Qty: 120 LB  
Kilo Qty: 54.4320009  
Density No: 0  
Density Qty: Not reported

Facility ID: 8619520  
Data Year: 2013  
Description: Liquid and solid Hg, Ag waste  
Mix: False  
Reported Qty: 90 LB  
Kilo Qty: 40.8240007  
Density No: 0  
Density Qty: Not reported

Facility ID: 8619520  
Data Year: 2014  
Description: Labpack Flammables For Incineration  
Mix: False  
Reported Qty: 5 LB  
Kilo Qty: 2.26800003  
Density No: 0

Map ID  
Direction  
Distance  
Elevation

MAP FINDINGS

Site

Database(s)

EDR ID Number  
EPA ID Number

**EWU RIVER POINT DENTAL HYGIENE (Continued)**

**S109053223**

Density Qty: Not reported

Facility ID: 8619520  
Data Year: 2014  
Description: Lappacks for Organics  
Mix: False  
Reported Qty: 105 LB  
Kilo Qty: 47.6280008  
Density No: 0  
Density Qty: Not reported

Facility ID: 8619520  
Data Year: 2014  
Description: dilute formalin soln  
Mix: False  
Reported Qty: 450 LB  
Kilo Qty: 204.120003  
Density No: 0  
Density Qty: Not reported

Facility ID: 8619520  
Data Year: Not reported  
Description: Speed Clean  
Mix: No  
Reported Qty: 50 LB  
Kilo Qty: 22.680000390096  
Density No: 0  
Density Qty: Not reported

Shipments Sent:

Facility ID: 8619520  
Data Year: 2008  
Shipment sent data: 7/17/2008  
Reported Qty: 249 LB  
Kilo Qty: 112.946401942678

Facility ID: 8619520  
Data Year: 2008  
Shipment sent data: 7/17/2008  
Reported Qty: 103 LB  
Kilo Qty: 46.7208008035978

Facility ID: 8619520  
Data Year: 2008  
Shipment sent data: 7/17/2008  
Reported Qty: 33 LB  
Kilo Qty: 14.9688002574634

Facility ID: 8619520  
Data Year: 2008  
Shipment sent data: 7/17/2008  
Reported Qty: 7 LB  
Kilo Qty: 3.17520005461344

Facility ID: 8619520  
Data Year: 2009  
Shipment sent data: 5/19/2009

Map ID  
Direction  
Distance  
Elevation

MAP FINDINGS

Site

Database(s)

EDR ID Number  
EPA ID Number

**EWU RIVER POINT DENTAL HYGIENE (Continued)**

**S109053223**

Reported Qty:	80 LB
Kilo Qty:	36.2880006241536
Facility ID:	8619520
Data Year:	2011
Shipment sent data:	2011-01-10 00:00:00
Reported Qty:	225 LB
Kilo Qty:	102.060001
Facility ID:	8619520
Data Year:	2011
Shipment sent data:	2011-06-08 00:00:00
Reported Qty:	300 LB
Kilo Qty:	136.080002
Facility ID:	8619520
Data Year:	2011
Shipment sent data:	2011-01-10 00:00:00
Reported Qty:	10 LB
Kilo Qty:	4.53600007
Facility ID:	8619520
Data Year:	2011
Shipment sent data:	2011-01-10 00:00:00
Reported Qty:	50 LB
Kilo Qty:	22.6800003
Facility ID:	8619520
Data Year:	2011
Shipment sent data:	2011-06-08 00:00:00
Reported Qty:	15 LB
Kilo Qty:	6.80400011
Facility ID:	8619520
Data Year:	2011
Shipment sent data:	2011-01-10 00:00:00
Reported Qty:	25 LB
Kilo Qty:	11.3400001
Facility ID:	8619520
Data Year:	2012
Shipment sent data:	2012-01-04 00:00:00
Reported Qty:	5 LB
Kilo Qty:	2.26800003
Facility ID:	8619520
Data Year:	2012
Shipment sent data:	2012-09-05 00:00:00
Reported Qty:	50 LB
Kilo Qty:	22.6800003
Facility ID:	8619520
Data Year:	2012
Shipment sent data:	2012-09-12 00:00:00
Reported Qty:	10 LB
Kilo Qty:	4.53600007

Map ID  
Direction  
Distance  
Elevation

MAP FINDINGS

Site

Database(s)

EDR ID Number  
EPA ID Number

**EWU RIVER POINT DENTAL HYGIENE (Continued)**

**S109053223**

Facility ID: 8619520  
Data Year: 2013  
Shipment sent data: 2013-05-02 00:00:00  
Reported Qty: 120 LB  
Kilo Qty: 54.4320009

Facility ID: 8619520  
Data Year: 2013  
Shipment sent data: 2013-05-02 00:00:00  
Reported Qty: 90 LB  
Kilo Qty: 40.8240007

Facility ID: 8619520  
Data Year: 2014  
Shipment sent data: 2014-09-23 00:00:00  
Reported Qty: 5 LB  
Kilo Qty: 2.26800003

Facility ID: 8619520  
Data Year: 2014  
Shipment sent data: 2014-09-23 00:00:00  
Reported Qty: 105 LB  
Kilo Qty: 47.6280008

Facility ID: 8619520  
Data Year: 2014  
Shipment sent data: 2014-09-23 00:00:00  
Reported Qty: 450 LB  
Kilo Qty: 204.120003

Facility ID: 8619520  
Data Year: Not reported  
Shipment sent data: 8/21/2007  
Reported Qty: 50 LB  
Kilo Qty: 22.680000390096

**Waste Stream Comments:**

Facility ID: 8619520  
Data Year: 2010  
Comments: Cleanout of sinks and atraps

Facility ID: 8619520  
Data Year: 2011  
Comments: Cleanout of sinks and atraps

Facility ID: 8619520  
Data Year: 2012  
Comments: CADAVER JUICE FROM DEAD BODIES.

Facility ID: 8619520  
Data Year: 2012  
Comments: Cleanout of sinks and atraps

Facility ID: 8619520  
Data Year: 2013  
Comments: CADAVER JUICE FROM DEAD BODIES.

Map ID  
Direction  
Distance  
Elevation

MAP FINDINGS

Site

Database(s)

EDR ID Number  
EPA ID Number

**EWU RIVER POINT DENTAL HYGIENE (Continued)**

**S109053223**

Facility ID: 8619520  
Data Year: 2013  
Comments: Cleanout of sinks and traps and scrap amalgam in Oxivar solution

Facility ID: 8619520  
Data Year: 2014  
Comments: Cadaver Juice From Dead bodies

Facility Site ID Number: 8619520  
EPA ID: WAH000030608  
NAICS: 611310  
SWC Desc: WTO2  
FWC Desc: D009, D011  
Form Comm: Not reported  
Data Year: 2013  
Permit by Rule: False  
Treatment by Generator: False  
Mixed radioactive waste: False  
Importer of hazardous waste: False  
Immediate recycler: False  
Treatment/Storage/Disposal/Recycling Facility: False  
Generator of dangerous fuel waste: False  
Generator marketing to burner: False  
Other marketers (i.e., blender, distributor, etc.): False  
Utility boiler burner: False  
Industry boiler burner: False  
Industrial Furnace: False  
Smelter defferal: False  
Universal waste - batteries - generate: False  
Universal waste - thermostats - generate: False  
Universal waste - mercury - generate: False  
Universal waste - lamps - generate: False  
Universal waste - batteries - accumulate: False  
Universal waste - thermostats - accumulate: False  
Universal waste - mercury - accumulate: False  
Universal waste - lamps - accumulate: False  
Destination Facility for Universal Waste: False  
Off-specification used oil burner - utility boiler: False  
Off-specification used oil burner - industrial boiler: False  
Off-specification used oil burner - industrial furnace: False  
Tax Reg #: 321000750  
Business Type: University  
Mail Name: Eastern Washington University  
Mail addr line1: Environmental Health & Safety  
Mail addr line2: 101 Huston Hall  
Mail city,st,zip: Cheney, WA 99004  
Mail country: UNITED STATES  
Legal org name: Eastern Washington University  
Legal org type: State  
Legal addr line1: 101 Huston Hall  
Legal city,st,zip: Cheney, WA 99004  
Legal country: UNITED STATES  
Legal phone nbr: (509)359-6455  
Legal effective date: 01/01/2000  
Land org name: Washington State University  
Land org type: State

Map ID  
Direction  
Distance  
Elevation

MAP FINDINGS

Site

Database(s)

EDR ID Number  
EPA ID Number

**EWU RIVER POINT DENTAL HYGIENE (Continued)**

**S109053223**

Land person name: Not reported  
Land addr line1: 668 N River Point Blvd  
Land city,st,zip: Spokane, WA 99202  
Land country: UNITED STATES  
Land phone nbr: (000)000-0000  
Operator org name: Eastern Washington University  
Operator org type: State  
Operator addr line1: Environemtal Health & Safety  
Operator addr line2: 101 Huston Hall  
Operator city,st,zip: Cheney, WA 99004  
Operator country: UNITED STATES  
Operator phone nbr: (509)359-6455  
Operator effective date: 01/01/2005  
Site contact name: Chad Johnson  
Site contact addr line1: EWU EH&S  
Site contact addr line2: 101 Huston Hall  
Site Contact City/State/ Zip: Cheney, WA 99004  
Site Contact Country: UNITED STATES  
Site Contact Phone #: (509)359-6455  
Site Contact EMail: djohnson@mail.ewu.edu  
Form Contact NAME: Chad Johnson  
Form Contact ADDR LINE1: EWU EH&S  
Form Contact ADDR LINE2: 101 Huston Hall  
Form Contact City,ST,Zip: Cheney, WA 99004  
Form Contact Country: UNITED STATES  
Form Contact Phone #: (509)359-6455  
Form Contact EMail: djohnson@mail.ewu.edu  
Gen Status CD: SQG  
Monthly Generation: True  
Batch Generation: False  
One Time Generation: False  
Transport Own Waste: False  
Tranports Other Waste: False  
Recycler Onsite: False  
Transfer Facility: False  
Other Exemption: Not reported  
UW Battery Gen: False  
Used Oil Transporter: False  
Used Oil Transfer Facility: False  
Used Oil Processor: False  
Used Oil Refiner: False  
Used Oil Fuel Marketer Directs Shipments: False  
Used Oil Fuel Marketer Meets Specs: False

**Waste Streams Generated:**

Facility ID: 8619520  
Data Year: 2008  
Description: Labpack organics  
Mix: False  
Reported Qty: 249 LB  
Kilo Qty: 112.94640194267812  
Density No: 0  
Density Qty: Not reported

Facility ID: 8619520  
Data Year: 2008  
Description: Waste acids

Map ID  
Direction  
Distance  
Elevation

MAP FINDINGS

Site

Database(s)

EDR ID Number  
EPA ID Number

**EWU RIVER POINT DENTAL HYGIENE (Continued)**

**S109053223**

Mix:	False
Reported Qty:	103 LB
Kilo Qty:	46.720800803597776
Density No:	0
Density Qty:	Not reported
Facility ID:	8619520
Data Year:	2008
Description:	Waste Mercury containing products
Mix:	False
Reported Qty:	33 LB
Kilo Qty:	14.968800257463366
Density No:	0
Density Qty:	Not reported
Facility ID:	8619520
Data Year:	2008
Description:	Waste Aerosols
Mix:	False
Reported Qty:	7 LB
Kilo Qty:	3.1752000546134411
Density No:	0
Density Qty:	Not reported
Facility ID:	8619520
Data Year:	2009
Description:	Labpack organics
Mix:	False
Reported Qty:	40 LB
Kilo Qty:	18.144000312076805
Density No:	0
Density Qty:	Not reported
Facility ID:	8619520
Data Year:	2009
Description:	Waste Mercury containing products
Mix:	False
Reported Qty:	80 LB
Kilo Qty:	36.288000624153611
Density No:	0
Density Qty:	Not reported
Facility ID:	8619520
Data Year:	2010
Description:	Liquid Hg, Pb, Ag waste
Mix:	False
Reported Qty:	50 LB
Kilo Qty:	22.680000390096009
Density No:	0
Density Qty:	Not reported
Facility ID:	8619520
Data Year:	2011
Description:	ETHANOL AND FORMALIN
Mix:	False
Reported Qty:	525 LB
Kilo Qty:	238.140004



Map ID  
Direction  
Distance  
Elevation

MAP FINDINGS

Site

Database(s)

EDR ID Number  
EPA ID Number

**EWU RIVER POINT DENTAL HYGIENE (Continued)**

**S109053223**

Density No:	0
Density Qty:	Not reported
Facility ID:	8619520
Data Year:	2011
Description:	Labpack Aerosols for inseration
Mix:	False
Reported Qty:	10 LB
Kilo Qty:	4.53600007
Density No:	0
Density Qty:	Not reported
Facility ID:	8619520
Data Year:	2011
Description:	Labpack Acid & Acid Compatatibles for Inseration
Mix:	False
Reported Qty:	50 LB
Kilo Qty:	22.6800003
Density No:	0
Density Qty:	Not reported
Facility ID:	8619520
Data Year:	2011
Description:	Liquid Hg, Pb, Ag waste
Mix:	False
Reported Qty:	40 LB
Kilo Qty:	18.1440003
Density No:	0
Density Qty:	Not reported
Facility ID:	8619520
Data Year:	2012
Description:	Labpack Organics For Incineration
Mix:	False
Reported Qty:	5 LB
Kilo Qty:	2.26800003
Density No:	0
Density Qty:	Not reported
Facility ID:	8619520
Data Year:	2012
Description:	dilute formalin soln
Mix:	False
Reported Qty:	50 LB
Kilo Qty:	22.6800003
Density No:	0
Density Qty:	Not reported
Facility ID:	8619520
Data Year:	2012
Description:	Liquid Hg, Pb, Ag waste
Mix:	False
Reported Qty:	10 LB
Kilo Qty:	4.53600007
Density No:	0
Density Qty:	Not reported

Map ID  
Direction  
Distance  
Elevation

MAP FINDINGS

Site

Database(s)

EDR ID Number  
EPA ID Number

**EWU RIVER POINT DENTAL HYGIENE (Continued)**

**S109053223**

Facility ID:	8619520
Data Year:	2013
Description:	dilute formalin soln
Mix:	False
Reported Qty:	120 LB
Kilo Qty:	54.4320009
Density No:	0
Density Qty:	Not reported
Facility ID:	8619520
Data Year:	2013
Description:	Liquid and solid Hg, Ag waste
Mix:	False
Reported Qty:	90 LB
Kilo Qty:	40.8240007
Density No:	0
Density Qty:	Not reported
Facility ID:	8619520
Data Year:	2014
Description:	Labpack Flammables For Incineration
Mix:	False
Reported Qty:	5 LB
Kilo Qty:	2.26800003
Density No:	0
Density Qty:	Not reported
Facility ID:	8619520
Data Year:	2014
Description:	Lappacks for Organics
Mix:	False
Reported Qty:	105 LB
Kilo Qty:	47.6280008
Density No:	0
Density Qty:	Not reported
Facility ID:	8619520
Data Year:	2014
Description:	dilute formalin soln
Mix:	False
Reported Qty:	450 LB
Kilo Qty:	204.120003
Density No:	0
Density Qty:	Not reported
Facility ID:	8619520
Data Year:	Not reported
Description:	Speed Clean
Mix:	No
Reported Qty:	50 LB
Kilo Qty:	22.680000390096
Density No:	0
Density Qty:	Not reported
Shipments Sent:	
Facility ID:	8619520
Data Year:	2008

Map ID  
Direction  
Distance  
Elevation

MAP FINDINGS

Site

Database(s)

EDR ID Number  
EPA ID Number

**EWU RIVER POINT DENTAL HYGIENE (Continued)**

**S109053223**

Shipment sent data:	7/17/2008
Reported Qty:	249 LB
Kilo Qty:	112.946401942678
Facility ID:	8619520
Data Year:	2008
Shipment sent data:	7/17/2008
Reported Qty:	103 LB
Kilo Qty:	46.7208008035978
Facility ID:	8619520
Data Year:	2008
Shipment sent data:	7/17/2008
Reported Qty:	33 LB
Kilo Qty:	14.9688002574634
Facility ID:	8619520
Data Year:	2008
Shipment sent data:	7/17/2008
Reported Qty:	7 LB
Kilo Qty:	3.17520005461344
Facility ID:	8619520
Data Year:	2009
Shipment sent data:	5/19/2009
Reported Qty:	80 LB
Kilo Qty:	36.2880006241536
Facility ID:	8619520
Data Year:	2011
Shipment sent data:	2011-01-10 00:00:00
Reported Qty:	225 LB
Kilo Qty:	102.060001
Facility ID:	8619520
Data Year:	2011
Shipment sent data:	2011-06-08 00:00:00
Reported Qty:	300 LB
Kilo Qty:	136.080002
Facility ID:	8619520
Data Year:	2011
Shipment sent data:	2011-01-10 00:00:00
Reported Qty:	10 LB
Kilo Qty:	4.53600007
Facility ID:	8619520
Data Year:	2011
Shipment sent data:	2011-01-10 00:00:00
Reported Qty:	50 LB
Kilo Qty:	22.6800003
Facility ID:	8619520
Data Year:	2011
Shipment sent data:	2011-06-08 00:00:00
Reported Qty:	15 LB
Kilo Qty:	6.80400011

Map ID  
Direction  
Distance  
Elevation

MAP FINDINGS

Site

Database(s)

EDR ID Number  
EPA ID Number

**EWU RIVER POINT DENTAL HYGIENE (Continued)**

**S109053223**

Facility ID: 8619520  
Data Year: 2011  
Shipment sent data: 2011-01-10 00:00:00  
Reported Qty: 25 LB  
Kilo Qty: 11.3400001

Facility ID: 8619520  
Data Year: 2012  
Shipment sent data: 2012-01-04 00:00:00  
Reported Qty: 5 LB  
Kilo Qty: 2.26800003

Facility ID: 8619520  
Data Year: 2012  
Shipment sent data: 2012-09-05 00:00:00  
Reported Qty: 50 LB  
Kilo Qty: 22.6800003

Facility ID: 8619520  
Data Year: 2012  
Shipment sent data: 2012-09-12 00:00:00  
Reported Qty: 10 LB  
Kilo Qty: 4.53600007

Facility ID: 8619520  
Data Year: 2013  
Shipment sent data: 2013-05-02 00:00:00  
Reported Qty: 120 LB  
Kilo Qty: 54.4320009

Facility ID: 8619520  
Data Year: 2013  
Shipment sent data: 2013-05-02 00:00:00  
Reported Qty: 90 LB  
Kilo Qty: 40.8240007

Facility ID: 8619520  
Data Year: 2014  
Shipment sent data: 2014-09-23 00:00:00  
Reported Qty: 5 LB  
Kilo Qty: 2.26800003

Facility ID: 8619520  
Data Year: 2014  
Shipment sent data: 2014-09-23 00:00:00  
Reported Qty: 105 LB  
Kilo Qty: 47.6280008

Facility ID: 8619520  
Data Year: 2014  
Shipment sent data: 2014-09-23 00:00:00  
Reported Qty: 450 LB  
Kilo Qty: 204.120003

Facility ID: 8619520  
Data Year: Not reported  
Shipment sent data: 8/21/2007

Map ID  
Direction  
Distance  
Elevation

MAP FINDINGS

Site

Database(s)

EDR ID Number  
EPA ID Number

**EWU RIVER POINT DENTAL HYGIENE (Continued)**

**S109053223**

Reported Qty: 50 LB  
Kilo Qty: 22.680000390096

Waste Stream Comments:

Facility ID: 8619520  
Data Year: 2010  
Comments: Cleanout of sinks and atraps

Facility ID: 8619520  
Data Year: 2011  
Comments: Cleanout of sinks and atraps

Facility ID: 8619520  
Data Year: 2012  
Comments: CADAVER JUICE FROM DEAD BODIES.

Facility ID: 8619520  
Data Year: 2012  
Comments: Cleanout of sinks and atraps

Facility ID: 8619520  
Data Year: 2013  
Comments: CADAVER JUICE FROM DEAD BODIES.

Facility ID: 8619520  
Data Year: 2013  
Comments: Cleanout of sinks and traps and scrap amalgam in Oxivar solution

Facility ID: 8619520  
Data Year: 2014  
Comments: Cadaver Juice From Dead bodies

Facility Site ID Number: 8619520  
EPA ID: WAH000030608  
NAICS: 611310  
SWC Desc: Not reported  
FWC Desc: D008  
Form Comm: Not reported  
Data Year: 2011  
Permit by Rule: False  
Treatment by Generator: False  
Mixed radioactive waste: False  
Importer of hazardous waste: False  
Immediate recycler: False  
Treatment/Storage/Disposal/Recycling Facility: False  
Generator of dangerous fuel waste: False  
Generator marketing to burner: False  
Other marketers (i.e., blender, distributor, etc.): False  
Utility boiler burner: False  
Industry boiler burner: False  
Industrial Furnace: False  
Smelter deferral: False  
Universal waste - batteries - generate: False  
Universal waste - thermostats - generate: False  
Universal waste - mercury - generate: False  
Universal waste - lamps - generate: False

Map ID  
Direction  
Distance  
Elevation

MAP FINDINGS

Site

Database(s)

EDR ID Number  
EPA ID Number

**EWU RIVER POINT DENTAL HYGIENE (Continued)**

**S109053223**

Universal waste - batteries - accumulate: False  
Universal waste - thermostats - accumulate: False  
Universal waste - mercury - accumulate: False  
Universal waste - lamps - accumulate: False  
Destination Facility for Universal Waste: False  
Off-specification used oil burner - utility boiler: False  
Off-specification used oil burner - industrial boiler: False  
Off-specification used oil burner - industrial furnace: False  
Tax Reg #: 321000750  
Business Type: University  
Mail Name: Eastern Washington University  
Mail addr line1: Environmental Health & Safety  
Mail addr line2: 101 Huston Hall  
Mail city,st,zip: Cheney, WA 99004  
Mail country: UNITED STATES  
Legal org name: Eastern Washington University  
Legal org type: State  
Legal addr line1: 101 Huston Hall  
Legal city,st,zip: Cheney, WA 99004  
Legal country: UNITED STATES  
Legal phone nbr: (509)359-6455  
Legal effective date: 01/01/2000  
Land org name: Washington State University  
Land org type: State  
Land person name: Not reported  
Land addr line1: 668 N River Point Blvd  
Land city,st,zip: Spokane, WA 99202  
Land country: UNITED STATES  
Land phone nbr: (000)000-0000  
Operator org name: Eastern Washington University  
Operator org type: State  
Operator addr line1: Environemtal Health & Safety  
Operator addr line2: 101 Huston Hall  
Operator city,st,zip: Cheney, WA 99004  
Operator country: UNITED STATES  
Operator phone nbr: (509)359-6455  
Operator effective date: 01/01/2005  
Site contact name: Chad Johnson  
Site contact addr line1: EWU EH&S  
Site contact addr line2: 101 Huston Hall  
Site Contact City/State/ Zip: Cheney, WA 99004  
Site Contact Country: UNITED STATES  
Site Contact Phone #: (509)359-6455  
Site Contact EMail: djohnson@mail.ewu.edu  
Form Contact NAME: Chad Johnson  
Form Contact ADDR LINE1: EWU EH&S  
Form Contact ADDR LINE2: 101 Huston Hall  
Form Contact City,ST,Zip: Cheney, WA 99004  
Form Contact Country: UNITED STATES  
Form Contact Phone #: (509)359-6455  
Form Contact EMail: djohnson@mail.ewu.edu  
Gen Status CD: SQG  
Monthly Generation: True  
Batch Generation: False  
One Time Generation: False  
Transport Own Waste: False  
Tranports Other Waste: False

Map ID  
Direction  
Distance  
Elevation

MAP FINDINGS

Site

Database(s)

EDR ID Number  
EPA ID Number

**EWU RIVER POINT DENTAL HYGIENE (Continued)**

**S109053223**

Recycler Onsite:	False	
Transfer Facility:	False	
Other Exemption:	Not reported	
UW Battery Gen:	False	
Used Oil Transporter:	False	
Used Oil Transfer Facility:	False	
Used Oil Processor:	False	
Used Oil Refiner:	False	
Used Oil Fuel Marketer Directs Shipments:	False	
Used Oil Fuel Marketer Meets Specs:	False	

**Waste Streams Generated:**

Facility ID:	8619520
Data Year:	2008
Description:	Labpack organics
Mix:	False
Reported Qty:	249 LB
Kilo Qty:	112.94640194267812
Density No:	0
Density Qty:	Not reported

Facility ID:	8619520
Data Year:	2008
Description:	Waste acids
Mix:	False
Reported Qty:	103 LB
Kilo Qty:	46.720800803597776
Density No:	0
Density Qty:	Not reported

Facility ID:	8619520
Data Year:	2008
Description:	Waste Mercury containing products
Mix:	False
Reported Qty:	33 LB
Kilo Qty:	14.968800257463366
Density No:	0
Density Qty:	Not reported

Facility ID:	8619520
Data Year:	2008
Description:	Waste Aerosols
Mix:	False
Reported Qty:	7 LB
Kilo Qty:	3.1752000546134411
Density No:	0
Density Qty:	Not reported

Facility ID:	8619520
Data Year:	2009
Description:	Labpack organics
Mix:	False
Reported Qty:	40 LB
Kilo Qty:	18.144000312076805
Density No:	0
Density Qty:	Not reported

Map ID  
Direction  
Distance  
Elevation

MAP FINDINGS

Site

Database(s)

EDR ID Number  
EPA ID Number

**EWU RIVER POINT DENTAL HYGIENE (Continued)**

**S109053223**

Facility ID: 8619520  
Data Year: 2009  
Description: Waste Mercury containing products  
Mix: False  
Reported Qty: 80 LB  
Kilo Qty: 36.288000624153611  
Density No: 0  
Density Qty: Not reported

Facility ID: 8619520  
Data Year: 2010  
Description: Liquid Hg, Pb, Ag waste  
Mix: False  
Reported Qty: 50 LB  
Kilo Qty: 22.680000390096009  
Density No: 0  
Density Qty: Not reported

Facility ID: 8619520  
Data Year: 2011  
Description: ETHANOL AND FORMALIN  
Mix: False  
Reported Qty: 525 LB  
Kilo Qty: 238.140004  
Density No: 0  
Density Qty: Not reported

Facility ID: 8619520  
Data Year: 2011  
Description: Labpack Aerosols for inseration  
Mix: False  
Reported Qty: 10 LB  
Kilo Qty: 4.53600007  
Density No: 0  
Density Qty: Not reported

Facility ID: 8619520  
Data Year: 2011  
Description: Labpack Acid & Acid Compatatibles for Inseration  
Mix: False  
Reported Qty: 50 LB  
Kilo Qty: 22.6800003  
Density No: 0  
Density Qty: Not reported

Facility ID: 8619520  
Data Year: 2011  
Description: Liquid Hg, Pb, Ag waste  
Mix: False  
Reported Qty: 40 LB  
Kilo Qty: 18.1440003  
Density No: 0  
Density Qty: Not reported

Facility ID: 8619520  
Data Year: 2012  
Description: Labpack Organics For Incineration



Map ID  
Direction  
Distance  
Elevation

MAP FINDINGS

Site

Database(s)

EDR ID Number  
EPA ID Number

**EWU RIVER POINT DENTAL HYGIENE (Continued)**

**S109053223**

Mix:	False
Reported Qty:	5 LB
Kilo Qty:	2.26800003
Density No:	0
Density Qty:	Not reported
Facility ID:	8619520
Data Year:	2012
Description:	dilute formalin soln
Mix:	False
Reported Qty:	50 LB
Kilo Qty:	22.6800003
Density No:	0
Density Qty:	Not reported
Facility ID:	8619520
Data Year:	2012
Description:	Liquid Hg, Pb, Ag waste
Mix:	False
Reported Qty:	10 LB
Kilo Qty:	4.53600007
Density No:	0
Density Qty:	Not reported
Facility ID:	8619520
Data Year:	2013
Description:	dilute formalin soln
Mix:	False
Reported Qty:	120 LB
Kilo Qty:	54.4320009
Density No:	0
Density Qty:	Not reported
Facility ID:	8619520
Data Year:	2013
Description:	Liquid and solid Hg, Ag waste
Mix:	False
Reported Qty:	90 LB
Kilo Qty:	40.8240007
Density No:	0
Density Qty:	Not reported
Facility ID:	8619520
Data Year:	2014
Description:	Labpack Flammables For Incineration
Mix:	False
Reported Qty:	5 LB
Kilo Qty:	2.26800003
Density No:	0
Density Qty:	Not reported
Facility ID:	8619520
Data Year:	2014
Description:	Lappacks for Organics
Mix:	False
Reported Qty:	105 LB
Kilo Qty:	47.6280008

Map ID  
Direction  
Distance  
Elevation

MAP FINDINGS

Site

Database(s)

EDR ID Number  
EPA ID Number

**EWU RIVER POINT DENTAL HYGIENE (Continued)**

**S109053223**

Density No: 0  
Density Qty: Not reported

Facility ID: 8619520  
Data Year: 2014  
Description: dilute formalin soln  
Mix: False  
Reported Qty: 450 LB  
Kilo Qty: 204.120003  
Density No: 0  
Density Qty: Not reported

Facility ID: 8619520  
Data Year: Not reported  
Description: Speed Clean  
Mix: No  
Reported Qty: 50 LB  
Kilo Qty: 22.680000390096  
Density No: 0  
Density Qty: Not reported

Shipments Sent:  
Facility ID: 8619520  
Data Year: 2008  
Shipment sent data: 7/17/2008  
Reported Qty: 249 LB  
Kilo Qty: 112.946401942678

Facility ID: 8619520  
Data Year: 2008  
Shipment sent data: 7/17/2008  
Reported Qty: 103 LB  
Kilo Qty: 46.7208008035978

Facility ID: 8619520  
Data Year: 2008  
Shipment sent data: 7/17/2008  
Reported Qty: 33 LB  
Kilo Qty: 14.9688002574634

Facility ID: 8619520  
Data Year: 2008  
Shipment sent data: 7/17/2008  
Reported Qty: 7 LB  
Kilo Qty: 3.17520005461344

Facility ID: 8619520  
Data Year: 2009  
Shipment sent data: 5/19/2009  
Reported Qty: 80 LB  
Kilo Qty: 36.2880006241536

Facility ID: 8619520  
Data Year: 2011  
Shipment sent data: 2011-01-10 00:00:00  
Reported Qty: 225 LB  
Kilo Qty: 102.060001

Map ID  
Direction  
Distance  
Elevation

MAP FINDINGS

Site

Database(s)

EDR ID Number  
EPA ID Number

**EWU RIVER POINT DENTAL HYGIENE (Continued)**

**S109053223**

Facility ID: 8619520  
Data Year: 2011  
Shipment sent data: 2011-06-08 00:00:00  
Reported Qty: 300 LB  
Kilo Qty: 136.080002

Facility ID: 8619520  
Data Year: 2011  
Shipment sent data: 2011-01-10 00:00:00  
Reported Qty: 10 LB  
Kilo Qty: 4.53600007

Facility ID: 8619520  
Data Year: 2011  
Shipment sent data: 2011-01-10 00:00:00  
Reported Qty: 50 LB  
Kilo Qty: 22.6800003

Facility ID: 8619520  
Data Year: 2011  
Shipment sent data: 2011-06-08 00:00:00  
Reported Qty: 15 LB  
Kilo Qty: 6.80400011

Facility ID: 8619520  
Data Year: 2011  
Shipment sent data: 2011-01-10 00:00:00  
Reported Qty: 25 LB  
Kilo Qty: 11.3400001

Facility ID: 8619520  
Data Year: 2012  
Shipment sent data: 2012-01-04 00:00:00  
Reported Qty: 5 LB  
Kilo Qty: 2.26800003

Facility ID: 8619520  
Data Year: 2012  
Shipment sent data: 2012-09-05 00:00:00  
Reported Qty: 50 LB  
Kilo Qty: 22.6800003

Facility ID: 8619520  
Data Year: 2012  
Shipment sent data: 2012-09-12 00:00:00  
Reported Qty: 10 LB  
Kilo Qty: 4.53600007

Facility ID: 8619520  
Data Year: 2013  
Shipment sent data: 2013-05-02 00:00:00  
Reported Qty: 120 LB  
Kilo Qty: 54.4320009

Facility ID: 8619520  
Data Year: 2013  
Shipment sent data: 2013-05-02 00:00:00

Map ID  
Direction  
Distance  
Elevation

MAP FINDINGS

Site

Database(s)

EDR ID Number  
EPA ID Number

**EWU RIVER POINT DENTAL HYGIENE (Continued)**

**S109053223**

Reported Qty: 90 LB  
Kilo Qty: 40.8240007

Facility ID: 8619520  
Data Year: 2014  
Shipment sent data: 2014-09-23 00:00:00  
Reported Qty: 5 LB  
Kilo Qty: 2.26800003

Facility ID: 8619520  
Data Year: 2014  
Shipment sent data: 2014-09-23 00:00:00  
Reported Qty: 105 LB  
Kilo Qty: 47.6280008

Facility ID: 8619520  
Data Year: 2014  
Shipment sent data: 2014-09-23 00:00:00  
Reported Qty: 450 LB  
Kilo Qty: 204.120003

Facility ID: 8619520  
Data Year: Not reported  
Shipment sent data: 8/21/2007  
Reported Qty: 50 LB  
Kilo Qty: 22.680000390096

**Waste Stream Comments:**

Facility ID: 8619520  
Data Year: 2010  
Comments: Cleanout of sinks and atraps

Facility ID: 8619520  
Data Year: 2011  
Comments: Cleanout of sinks and atraps

Facility ID: 8619520  
Data Year: 2012  
Comments: CADAVER JUICE FROM DEAD BODIES.

Facility ID: 8619520  
Data Year: 2012  
Comments: Cleanout of sinks and atraps

Facility ID: 8619520  
Data Year: 2013  
Comments: CADAVER JUICE FROM DEAD BODIES.

Facility ID: 8619520  
Data Year: 2013  
Comments: Cleanout of sinks and traps and scrap amalgam in Oxivar solution

Facility ID: 8619520  
Data Year: 2014  
Comments: Cadaver Juice From Dead bodies

Map ID  
Direction  
Distance  
Elevation

MAP FINDINGS

Site

Database(s)

EDR ID Number  
EPA ID Number

**EWU RIVER POINT DENTAL HYGIENE (Continued)**

**S109053223**

Facility Site ID Number: 8619520  
EPA ID: WAH000030608  
NAICS: 611310  
SWC Desc: WT02  
FWC Desc: D008, D009, D011  
Form Comm: Not reported  
Data Year: 2010  
Permit by Rule: False  
Treatment by Generator: False  
Mixed radioactive waste: False  
Importer of hazardous waste: False  
Immediate recycler: False  
Treatment/Storage/Disposal/Recycling Facility: False  
Generator of dangerous fuel waste: False  
Generator marketing to burner: False  
Other marketers (i.e., blender, distributor, etc.): False  
Utility boiler burner: False  
Industry boiler burner: False  
Industrial Furnace: False  
Smelter deferral: False  
Universal waste - batteries - generate: False  
Universal waste - thermostats - generate: False  
Universal waste - mercury - generate: False  
Universal waste - lamps - generate: False  
Universal waste - batteries - accumulate: False  
Universal waste - thermostats - accumulate: False  
Universal waste - mercury - accumulate: False  
Universal waste - lamps - accumulate: False  
Destination Facility for Universal Waste: False  
Off-specification used oil burner - utility boiler: False  
Off-specification used oil burner - industrial boiler: False  
Off-specification used oil burner - industrial furnace: False  
Tax Reg #: 321000750  
Business Type: University  
Mail Name: Eastern Washington University  
Mail addr line1: HSB 160 310 N River Point Blvd Box E  
Mail city,st,zip: Spokane, WA 99202  
Mail country: UNITED STATES  
Legal org name: Eastern Washington University  
Legal org type: State  
Legal addr line1: 101 Huston Hall  
Legal city,st,zip: Cheney, WA 99004  
Legal country: UNITED STATES  
Legal phone nbr: (509)359-6455  
Legal effective date: 01/01/2000  
Land org name: Washington State University  
Land org type: State  
Land person name: Not reported  
Land addr line1: 668 N River Point Blvd  
Land city,st,zip: Spokane, WA 99202  
Land country: UNITED STATES  
Land phone nbr: (000)000-0000  
Operator org name: EWU  
Operator org type: State  
Operator addr line1: 101 Huston Hall  
Operator city,st,zip: Cheney, WA 99202  
Operator country: UNITED STATES

Map ID  
Direction  
Distance  
Elevation

MAP FINDINGS

Site

Database(s)

EDR ID Number  
EPA ID Number

**EWU RIVER POINT DENTAL HYGIENE (Continued)**

**S109053223**

Operator phone nbr: (509)359-6455  
Operator effective date: 01/01/2005  
Site contact name: Chad Johnson  
Site contact addr line1: 101 Huston Hall  
Site Contact City/State/ Zip: Cheney, WA 99202  
Site Contact Country: UNITED STATES  
Site Contact Phone #: (509)359-6455  
Site Contact EMail: djohnson@mail.ewu.edu  
Form Contact NAME: Chad Johnson  
Form Contact ADDR LINE1: 101 Huston Hall  
Form Contact City,ST,Zip: Cheney, WA 99202  
Form Contact Country: UNITED STATES  
Form Contact Phone #: (509)359-6455  
Form Contact EMail: djohnson@mail.ewu.edu  
Gen Status CD: SQG  
Monthly Generation: True  
Batch Generation: False  
One Time Generation: False  
Transport Own Waste: False  
Tranports Other Waste: False  
Recycler Onsite: False  
Transfer Facility: False  
Other Exemption: Not reported  
UW Battery Gen: False  
Used Oil Transporter: False  
Used Oil Transfer Facility: False  
Used Oil Processor: False  
Used Oil Refiner: False  
Used Oil Fuel Marketer Directs Shipments: False  
Used Oil Fuel Marketer Meets Specs: False

**Waste Streams Generated:**

Facility ID: 8619520  
Data Year: 2008  
Description: Labpack organics  
Mix: False  
Reported Qty: 249 LB  
Kilo Qty: 112.94640194267812  
Density No: 0  
Density Qty: Not reported

Facility ID: 8619520  
Data Year: 2008  
Description: Waste acids  
Mix: False  
Reported Qty: 103 LB  
Kilo Qty: 46.720800803597776  
Density No: 0  
Density Qty: Not reported

Facility ID: 8619520  
Data Year: 2008  
Description: Waste Mercury containing products  
Mix: False  
Reported Qty: 33 LB  
Kilo Qty: 14.968800257463366  
Density No: 0

Map ID  
Direction  
Distance  
Elevation

MAP FINDINGS

Site

Database(s)

EDR ID Number  
EPA ID Number

**EWU RIVER POINT DENTAL HYGIENE (Continued)**

**S109053223**

Density Qty:	Not reported
Facility ID:	8619520
Data Year:	2008
Description:	Waste Aerosols
Mix:	False
Reported Qty:	7 LB
Kilo Qty:	3.1752000546134411
Density No:	0
Density Qty:	Not reported
Facility ID:	8619520
Data Year:	2009
Description:	Labpack organics
Mix:	False
Reported Qty:	40 LB
Kilo Qty:	18.144000312076805
Density No:	0
Density Qty:	Not reported
Facility ID:	8619520
Data Year:	2009
Description:	Waste Mercury containing products
Mix:	False
Reported Qty:	80 LB
Kilo Qty:	36.288000624153611
Density No:	0
Density Qty:	Not reported
Facility ID:	8619520
Data Year:	2010
Description:	Liquid Hg, Pb, Ag waste
Mix:	False
Reported Qty:	50 LB
Kilo Qty:	22.680000390096009
Density No:	0
Density Qty:	Not reported
Facility ID:	8619520
Data Year:	2011
Description:	ETHANOL AND FORMALIN
Mix:	False
Reported Qty:	525 LB
Kilo Qty:	238.140004
Density No:	0
Density Qty:	Not reported
Facility ID:	8619520
Data Year:	2011
Description:	Labpack Aerosols for inseration
Mix:	False
Reported Qty:	10 LB
Kilo Qty:	4.53600007
Density No:	0
Density Qty:	Not reported
Facility ID:	8619520

Map ID  
Direction  
Distance  
Elevation

MAP FINDINGS

Site

Database(s)

EDR ID Number  
EPA ID Number

**EWU RIVER POINT DENTAL HYGIENE (Continued)**

**S109053223**

Data Year: 2011  
Description: Labpack Acid & Acid Compatatibles for Inseration  
Mix: False  
Reported Qty: 50 LB  
Kilo Qty: 22.6800003  
Density No: 0  
Density Qty: Not reported

Facility ID: 8619520  
Data Year: 2011  
Description: Liquid Hg, Pb, Ag waste  
Mix: False  
Reported Qty: 40 LB  
Kilo Qty: 18.1440003  
Density No: 0  
Density Qty: Not reported

Facility ID: 8619520  
Data Year: 2012  
Description: Labpack Organics For Incineration  
Mix: False  
Reported Qty: 5 LB  
Kilo Qty: 2.26800003  
Density No: 0  
Density Qty: Not reported

Facility ID: 8619520  
Data Year: 2012  
Description: dilute formalin soln  
Mix: False  
Reported Qty: 50 LB  
Kilo Qty: 22.6800003  
Density No: 0  
Density Qty: Not reported

Facility ID: 8619520  
Data Year: 2012  
Description: Liquid Hg, Pb, Ag waste  
Mix: False  
Reported Qty: 10 LB  
Kilo Qty: 4.53600007  
Density No: 0  
Density Qty: Not reported

Facility ID: 8619520  
Data Year: 2013  
Description: dilute formalin soln  
Mix: False  
Reported Qty: 120 LB  
Kilo Qty: 54.4320009  
Density No: 0  
Density Qty: Not reported

Facility ID: 8619520  
Data Year: 2013  
Description: Liquid and solid Hg, Ag waste  
Mix: False



Map ID  
Direction  
Distance  
Elevation

MAP FINDINGS

Site

Database(s)

EDR ID Number  
EPA ID Number

**EWU RIVER POINT DENTAL HYGIENE (Continued)**

**S109053223**

Reported Qty: 90 LB  
Kilo Qty: 40.8240007  
Density No: 0  
Density Qty: Not reported

Facility ID: 8619520  
Data Year: 2014  
Description: Labpack Flammables For Incineration  
Mix: False  
Reported Qty: 5 LB  
Kilo Qty: 2.26800003  
Density No: 0  
Density Qty: Not reported

Facility ID: 8619520  
Data Year: 2014  
Description: Lappacks for Organics  
Mix: False  
Reported Qty: 105 LB  
Kilo Qty: 47.6280008  
Density No: 0  
Density Qty: Not reported

Facility ID: 8619520  
Data Year: 2014  
Description: dilute formalin soln  
Mix: False  
Reported Qty: 450 LB  
Kilo Qty: 204.120003  
Density No: 0  
Density Qty: Not reported

Facility ID: 8619520  
Data Year: Not reported  
Description: Speed Clean  
Mix: No  
Reported Qty: 50 LB  
Kilo Qty: 22.680000390096  
Density No: 0  
Density Qty: Not reported

Shipments Sent:  
Facility ID: 8619520  
Data Year: 2008  
Shipment sent data: 7/17/2008  
Reported Qty: 249 LB  
Kilo Qty: 112.946401942678

Facility ID: 8619520  
Data Year: 2008  
Shipment sent data: 7/17/2008  
Reported Qty: 103 LB  
Kilo Qty: 46.7208008035978

Facility ID: 8619520  
Data Year: 2008  
Shipment sent data: 7/17/2008

Map ID  
Direction  
Distance  
Elevation

MAP FINDINGS

Site

Database(s)

EDR ID Number  
EPA ID Number

**EWU RIVER POINT DENTAL HYGIENE (Continued)**

**S109053223**

Reported Qty:	33 LB
Kilo Qty:	14.9688002574634
Facility ID:	8619520
Data Year:	2008
Shipment sent data:	7/17/2008
Reported Qty:	7 LB
Kilo Qty:	3.17520005461344
Facility ID:	8619520
Data Year:	2009
Shipment sent data:	5/19/2009
Reported Qty:	80 LB
Kilo Qty:	36.2880006241536
Facility ID:	8619520
Data Year:	2011
Shipment sent data:	2011-01-10 00:00:00
Reported Qty:	225 LB
Kilo Qty:	102.060001
Facility ID:	8619520
Data Year:	2011
Shipment sent data:	2011-06-08 00:00:00
Reported Qty:	300 LB
Kilo Qty:	136.080002
Facility ID:	8619520
Data Year:	2011
Shipment sent data:	2011-01-10 00:00:00
Reported Qty:	10 LB
Kilo Qty:	4.53600007
Facility ID:	8619520
Data Year:	2011
Shipment sent data:	2011-01-10 00:00:00
Reported Qty:	50 LB
Kilo Qty:	22.6800003
Facility ID:	8619520
Data Year:	2011
Shipment sent data:	2011-06-08 00:00:00
Reported Qty:	15 LB
Kilo Qty:	6.80400011
Facility ID:	8619520
Data Year:	2011
Shipment sent data:	2011-01-10 00:00:00
Reported Qty:	25 LB
Kilo Qty:	11.3400001
Facility ID:	8619520
Data Year:	2012
Shipment sent data:	2012-01-04 00:00:00
Reported Qty:	5 LB
Kilo Qty:	2.26800003

Map ID  
Direction  
Distance  
Elevation

MAP FINDINGS

Site

Database(s)

EDR ID Number  
EPA ID Number

**EWU RIVER POINT DENTAL HYGIENE (Continued)**

**S109053223**

Facility ID: 8619520  
Data Year: 2012  
Shipment sent data: 2012-09-05 00:00:00  
Reported Qty: 50 LB  
Kilo Qty: 22.6800003

Facility ID: 8619520  
Data Year: 2012  
Shipment sent data: 2012-09-12 00:00:00  
Reported Qty: 10 LB  
Kilo Qty: 4.53600007

Facility ID: 8619520  
Data Year: 2013  
Shipment sent data: 2013-05-02 00:00:00  
Reported Qty: 120 LB  
Kilo Qty: 54.4320009

Facility ID: 8619520  
Data Year: 2013  
Shipment sent data: 2013-05-02 00:00:00  
Reported Qty: 90 LB  
Kilo Qty: 40.8240007

Facility ID: 8619520  
Data Year: 2014  
Shipment sent data: 2014-09-23 00:00:00  
Reported Qty: 5 LB  
Kilo Qty: 2.26800003

Facility ID: 8619520  
Data Year: 2014  
Shipment sent data: 2014-09-23 00:00:00  
Reported Qty: 105 LB  
Kilo Qty: 47.6280008

Facility ID: 8619520  
Data Year: 2014  
Shipment sent data: 2014-09-23 00:00:00  
Reported Qty: 450 LB  
Kilo Qty: 204.120003

Facility ID: 8619520  
Data Year: Not reported  
Shipment sent data: 8/21/2007  
Reported Qty: 50 LB  
Kilo Qty: 22.680000390096

**Waste Stream Comments:**

Facility ID: 8619520  
Data Year: 2010  
Comments: Cleanout of sinks and atraps

Facility ID: 8619520  
Data Year: 2011  
Comments: Cleanout of sinks and atraps

Map ID  
Direction  
Distance  
Elevation

MAP FINDINGS

Site

Database(s)

EDR ID Number  
EPA ID Number

**EWU RIVER POINT DENTAL HYGIENE (Continued)**

**S109053223**

Facility ID: 8619520  
Data Year: 2012  
Comments: CADAVER JUICE FROM DEAD BODIES.

Facility ID: 8619520  
Data Year: 2012  
Comments: Cleanout of sinks and atraps

Facility ID: 8619520  
Data Year: 2013  
Comments: CADAVER JUICE FROM DEAD BODIES.

Facility ID: 8619520  
Data Year: 2013  
Comments: Cleanout of sinks and traps and scrap amalgam in Oxivar solution

Facility ID: 8619520  
Data Year: 2014  
Comments: Cadaver Juice From Dead bodies

Facility Site ID Number: 8619520  
EPA ID: WAH000030608  
NAICS: 611310  
SWC Desc: Not reported  
FWC Desc: D001,D002  
Form Comm: Not reported  
Data Year: 2014  
Permit by Rule: False  
Treatment by Generator: False  
Mixed radioactive waste: False  
Importer of hazardous waste: False  
Immediate recycler: False  
Treatment/Storage/Disposal/Recycling Facility: False  
Generator of dangerous fuel waste: False  
Generator marketing to burner: False  
Other marketers (i.e., blender, distributor, etc.): False  
Utility boiler burner: False  
Industry boiler burner: False  
Industrial Furnace: False  
Smelter defferal: False  
Universal waste - batteries - generate: False  
Universal waste - thermostats - generate: False  
Universal waste - mercury - generate: False  
Universal waste - lamps - generate: False  
Universal waste - batteries - accumulate: False  
Universal waste - thermostats - accumulate: False  
Universal waste - mercury - accumulate: False  
Universal waste - lamps - accumulate: False  
Destination Facility for Universal Waste: False  
Off-specification used oil burner - utility boiler: False  
Off-specification used oil burner - industrial boiler: False  
Off-specification used oil burner - industrial furnace: False  
Tax Reg #: 321000750  
Business Type: University  
Mail Name: Eastern Washington University  
Mail addr line1: Environmental Health & Safety

Map ID  
Direction  
Distance  
Elevation

MAP FINDINGS

Site

Database(s)

EDR ID Number  
EPA ID Number

**EWU RIVER POINT DENTAL HYGIENE (Continued)**

**S109053223**

Mail addr line2: 002 Martin Hall  
Mail city,st,zip: Cheney, WA 99004  
Mail country: UNITED STATES  
Legal org name: Eastern Washington University  
Legal org type: State  
Legal addr line1: 002 Martin Hall  
Legal city,st,zip: Cheney, WA 99004  
Legal country: UNITED STATES  
Legal phone nbr: (509)359-6455  
Legal effective date: 01/01/2000  
Land org name: Washington State University  
Land org type: State  
Land person name: Not reported  
Land addr line1: 668 N River Point Blvd  
Land city,st,zip: Spokane, WA 99202  
Land country: UNITED STATES  
Land phone nbr: (000)000-0000  
Operator org name: Eastern Washington University  
Operator org type: State  
Operator addr line1: Environemtal Health & Safety  
Operator addr line2: 002 Martin Hall  
Operator city,st,zip: Cheney, WA 99004  
Operator country: UNITED STATES  
Operator phone nbr: (509)359-6455  
Operator effective date: 01/01/2005  
Site contact name: Chad Johnson  
Site contact addr line1: EWU EH&S  
Site contact addr line2: 101 Huston Hall  
Site Contact City/State/ Zip: Cheney, WA 99004  
Site Contact Country: UNITED STATES  
Site Contact Phone #: (509)359-6455  
Site Contact EMail: djohnson@mail.ewu.edu  
Form Contact NAME: Chad Johnson  
Form Contact ADDR LINE1: EWU EH&S  
Form Contact ADDR LINE2: 002 Martin Hall  
Form Contact City,ST,Zip: Cheney, WA 99004  
Form Contact Country: UNITED STATES  
Form Contact Phone #: (509)359-6455  
Form Contact EMail: djohnson@mail.ewu.edu  
Gen Status CD: SQG  
Monthly Generation: True  
Batch Generation: False  
One Time Generation: False  
Transport Own Waste: False  
Tranports Other Waste: False  
Recycler Onsite: False  
Transfer Facility: False  
Other Exemption: Not reported  
UW Battery Gen: False  
Used Oil Transporter: False  
Used Oil Transfer Facility: False  
Used Oil Processor: False  
Used Oil Refiner: False  
Used Oil Fuel Marketer Directs Shipments: False  
Used Oil Fuel Marketer Meets Specs: False

Map ID  
Direction  
Distance  
Elevation

MAP FINDINGS

Site

Database(s)

EDR ID Number  
EPA ID Number

**EWU RIVER POINT DENTAL HYGIENE (Continued)**

**S109053223**

Waste Streams Generated:

Facility ID: 8619520  
Data Year: 2008  
Description: Labpack organics  
Mix: False  
Reported Qty: 249 LB  
Kilo Qty: 112.94640194267812  
Density No: 0  
Density Qty: Not reported

Facility ID: 8619520  
Data Year: 2008  
Description: Waste acids  
Mix: False  
Reported Qty: 103 LB  
Kilo Qty: 46.720800803597776  
Density No: 0  
Density Qty: Not reported

Facility ID: 8619520  
Data Year: 2008  
Description: Waste Mercury containing products  
Mix: False  
Reported Qty: 33 LB  
Kilo Qty: 14.968800257463366  
Density No: 0  
Density Qty: Not reported

Facility ID: 8619520  
Data Year: 2008  
Description: Waste Aerosols  
Mix: False  
Reported Qty: 7 LB  
Kilo Qty: 3.1752000546134411  
Density No: 0  
Density Qty: Not reported

Facility ID: 8619520  
Data Year: 2009  
Description: Labpack organics  
Mix: False  
Reported Qty: 40 LB  
Kilo Qty: 18.144000312076805  
Density No: 0  
Density Qty: Not reported

Facility ID: 8619520  
Data Year: 2009  
Description: Waste Mercury containing products  
Mix: False  
Reported Qty: 80 LB  
Kilo Qty: 36.288000624153611  
Density No: 0  
Density Qty: Not reported

Facility ID: 8619520  
Data Year: 2010

Map ID  
Direction  
Distance  
Elevation

MAP FINDINGS

Site

Database(s)

EDR ID Number  
EPA ID Number

**EWU RIVER POINT DENTAL HYGIENE (Continued)**

**S109053223**

Description: Liquid Hg, Pb, Ag waste  
Mix: False  
Reported Qty: 50 LB  
Kilo Qty: 22.680000390096009  
Density No: 0  
Density Qty: Not reported

Facility ID: 8619520  
Data Year: 2011  
Description: ETHANOL AND FORMALIN  
Mix: False  
Reported Qty: 525 LB  
Kilo Qty: 238.140004  
Density No: 0  
Density Qty: Not reported

Facility ID: 8619520  
Data Year: 2011  
Description: Labpack Aerosols for inseration  
Mix: False  
Reported Qty: 10 LB  
Kilo Qty: 4.53600007  
Density No: 0  
Density Qty: Not reported

Facility ID: 8619520  
Data Year: 2011  
Description: Labpack Acid & Acid Compatatibles for Inseration  
Mix: False  
Reported Qty: 50 LB  
Kilo Qty: 22.6800003  
Density No: 0  
Density Qty: Not reported

Facility ID: 8619520  
Data Year: 2011  
Description: Liquid Hg, Pb, Ag waste  
Mix: False  
Reported Qty: 40 LB  
Kilo Qty: 18.1440003  
Density No: 0  
Density Qty: Not reported

Facility ID: 8619520  
Data Year: 2012  
Description: Labpack Organics For Incineration  
Mix: False  
Reported Qty: 5 LB  
Kilo Qty: 2.26800003  
Density No: 0  
Density Qty: Not reported

Facility ID: 8619520  
Data Year: 2012  
Description: dilute formalin soln  
Mix: False  
Reported Qty: 50 LB

Map ID  
Direction  
Distance  
Elevation

MAP FINDINGS

Site

Database(s)

EDR ID Number  
EPA ID Number

**EWU RIVER POINT DENTAL HYGIENE (Continued)**

**S109053223**

Kilo Qty: 22.6800003  
Density No: 0  
Density Qty: Not reported

Facility ID: 8619520  
Data Year: 2012  
Description: Liquid Hg, Pb, Ag waste  
Mix: False  
Reported Qty: 10 LB  
Kilo Qty: 4.53600007  
Density No: 0  
Density Qty: Not reported

Facility ID: 8619520  
Data Year: 2013  
Description: dilute formalin soln  
Mix: False  
Reported Qty: 120 LB  
Kilo Qty: 54.4320009  
Density No: 0  
Density Qty: Not reported

Facility ID: 8619520  
Data Year: 2013  
Description: Liquid and solid Hg, Ag waste  
Mix: False  
Reported Qty: 90 LB  
Kilo Qty: 40.8240007  
Density No: 0  
Density Qty: Not reported

Facility ID: 8619520  
Data Year: 2014  
Description: Labpack Flammables For Incineration  
Mix: False  
Reported Qty: 5 LB  
Kilo Qty: 2.26800003  
Density No: 0  
Density Qty: Not reported

Facility ID: 8619520  
Data Year: 2014  
Description: Lappacks for Organics  
Mix: False  
Reported Qty: 105 LB  
Kilo Qty: 47.6280008  
Density No: 0  
Density Qty: Not reported

Facility ID: 8619520  
Data Year: 2014  
Description: dilute formalin soln  
Mix: False  
Reported Qty: 450 LB  
Kilo Qty: 204.120003  
Density No: 0  
Density Qty: Not reported



Map ID  
Direction  
Distance  
Elevation

MAP FINDINGS

Site

Database(s)

EDR ID Number  
EPA ID Number

**EWU RIVER POINT DENTAL HYGIENE (Continued)**

**S109053223**

Facility ID: 8619520  
Data Year: Not reported  
Description: Speed Clean  
Mix: No  
Reported Qty: 50 LB  
Kilo Qty: 22.680000390096  
Density No: 0  
Density Qty: Not reported

**Shipments Sent:**

Facility ID: 8619520  
Data Year: 2008  
Shipment sent data: 7/17/2008  
Reported Qty: 249 LB  
Kilo Qty: 112.946401942678

Facility ID: 8619520  
Data Year: 2008  
Shipment sent data: 7/17/2008  
Reported Qty: 103 LB  
Kilo Qty: 46.7208008035978

Facility ID: 8619520  
Data Year: 2008  
Shipment sent data: 7/17/2008  
Reported Qty: 33 LB  
Kilo Qty: 14.9688002574634

Facility ID: 8619520  
Data Year: 2008  
Shipment sent data: 7/17/2008  
Reported Qty: 7 LB  
Kilo Qty: 3.17520005461344

Facility ID: 8619520  
Data Year: 2009  
Shipment sent data: 5/19/2009  
Reported Qty: 80 LB  
Kilo Qty: 36.2880006241536

Facility ID: 8619520  
Data Year: 2011  
Shipment sent data: 2011-01-10 00:00:00  
Reported Qty: 225 LB  
Kilo Qty: 102.060001

Facility ID: 8619520  
Data Year: 2011  
Shipment sent data: 2011-06-08 00:00:00  
Reported Qty: 300 LB  
Kilo Qty: 136.080002

Facility ID: 8619520  
Data Year: 2011  
Shipment sent data: 2011-01-10 00:00:00  
Reported Qty: 10 LB  
Kilo Qty: 4.53600007

Map ID  
Direction  
Distance  
Elevation

MAP FINDINGS

Site

Database(s)

EDR ID Number  
EPA ID Number

**EWU RIVER POINT DENTAL HYGIENE (Continued)**

**S109053223**

Facility ID: 8619520  
Data Year: 2011  
Shipment sent data: 2011-01-10 00:00:00  
Reported Qty: 50 LB  
Kilo Qty: 22.6800003

Facility ID: 8619520  
Data Year: 2011  
Shipment sent data: 2011-06-08 00:00:00  
Reported Qty: 15 LB  
Kilo Qty: 6.80400011

Facility ID: 8619520  
Data Year: 2011  
Shipment sent data: 2011-01-10 00:00:00  
Reported Qty: 25 LB  
Kilo Qty: 11.3400001

Facility ID: 8619520  
Data Year: 2012  
Shipment sent data: 2012-01-04 00:00:00  
Reported Qty: 5 LB  
Kilo Qty: 2.26800003

Facility ID: 8619520  
Data Year: 2012  
Shipment sent data: 2012-09-05 00:00:00  
Reported Qty: 50 LB  
Kilo Qty: 22.6800003

Facility ID: 8619520  
Data Year: 2012  
Shipment sent data: 2012-09-12 00:00:00  
Reported Qty: 10 LB  
Kilo Qty: 4.53600007

Facility ID: 8619520  
Data Year: 2013  
Shipment sent data: 2013-05-02 00:00:00  
Reported Qty: 120 LB  
Kilo Qty: 54.4320009

Facility ID: 8619520  
Data Year: 2013  
Shipment sent data: 2013-05-02 00:00:00  
Reported Qty: 90 LB  
Kilo Qty: 40.8240007

Facility ID: 8619520  
Data Year: 2014  
Shipment sent data: 2014-09-23 00:00:00  
Reported Qty: 5 LB  
Kilo Qty: 2.26800003

Facility ID: 8619520  
Data Year: 2014  
Shipment sent data: 2014-09-23 00:00:00

Map ID  
Direction  
Distance  
Elevation

MAP FINDINGS

Site

Database(s)

EDR ID Number  
EPA ID Number

**EWU RIVER POINT DENTAL HYGIENE (Continued)**

**S109053223**

Reported Qty: 105 LB  
Kilo Qty: 47.6280008  
  
Facility ID: 8619520  
Data Year: 2014  
Shipment sent data: 2014-09-23 00:00:00  
Reported Qty: 450 LB  
Kilo Qty: 204.120003

Facility ID: 8619520  
Data Year: Not reported  
Shipment sent data: 8/21/2007  
Reported Qty: 50 LB  
Kilo Qty: 22.680000390096

Waste Stream Comments:

Facility ID: 8619520  
Data Year: 2010  
Comments: Cleanout of sinks and atraps

Facility ID: 8619520  
Data Year: 2011  
Comments: Cleanout of sinks and atraps

Facility ID: 8619520  
Data Year: 2012  
Comments: CADAVER JUICE FROM DEAD BODIES.

Facility ID: 8619520  
Data Year: 2012  
Comments: Cleanout of sinks and atraps

Facility ID: 8619520  
Data Year: 2013  
Comments: CADAVER JUICE FROM DEAD BODIES.

Facility ID: 8619520  
Data Year: 2013  
Comments: Cleanout of sinks and traps and scrap amalgam in Oxivar solution

Facility ID: 8619520  
Data Year: 2014  
Comments: Cadaver Juice From Dead bodies

D17  
East  
< 1/8  
0.089 mi.  
470 ft.

**1430 N DIVISION ST  
SPOKANE, WA 99202**  
  
**Site 4 of 5 in cluster D**

**EDR Hist Auto 1015227264  
N/A**

**Relative:  
Higher**

EDR Historical Auto Stations:

Name: MINIT LUBE  
Year: 1999  
Address: 1430 N DIVISION ST

**Actual:  
1906 ft.**

Name: MINIT LUBE

Map ID  
Direction  
Distance  
Elevation

MAP FINDINGS

Site

Database(s)

EDR ID Number  
EPA ID Number

(Continued)

1015227264

Year: 2000  
Address: 1430 N DIVISION ST

Name: JIFFY LUBE  
Year: 2003  
Address: 1430 N DIVISION ST

Name: Q LUBE  
Year: 2004  
Address: 1430 N DIVISION ST

Name: JIFFY LUBE  
Year: 2007  
Address: 1430 N DIVISION ST

Name: JIFFY LUBE INTERNATIONAL INC  
Year: 2008  
Address: 1430 N DIVISION ST

Name: JIFFY LUBE INTERNATIONAL INC  
Year: 2009  
Address: 1430 N DIVISION ST

Name: JIFFY LUBE  
Year: 2010  
Address: 1430 N DIVISION ST

D18  
East  
< 1/8  
0.089 mi.  
470 ft.

**JIFFY LUBE 2325**  
**1430 N DIVISION ST**  
**SPOKANE, WA 99202**  
**Site 5 of 5 in cluster D**

**WA ALLSITES S112209245**  
**N/A**

**Relative:**  
**Higher**

ALLSITES:  
Facility Name: JIFFY LUBE 2325  
Facility Id: 10832

**Actual:**  
**1906 ft.**

Interaction: A  
Interaction 1: TIER2  
Interaction 2: Emergency/Haz Chem Rpt TIER2  
Ecology Program: HAZWASTE  
Program Data: EPCRA  
Facility Alt.: JIFFY LUBE 2325  
Program ID: CRK000078550  
Date Interaction: 2012-02-03 00:00:00  
Date Interaction 3: Not reported  
Latitude: 47.671431134000002  
Longitude: -117.410718958

Map ID  
Direction  
Distance  
Elevation

MAP FINDINGS

Site

Database(s)

EDR ID Number  
EPA ID Number

E19  
NE  
< 1/8  
0.094 mi.  
498 ft.

**NORTHWEST PIPELINE CORP 9 MILE PIG TRAP  
NINE MILE RD ON PIPELINE ROW  
SPOKANE, WA 99218**

**Site 2 of 2 in cluster E**

**WA ALLSITES  
WA MANIFEST**

**S108233891  
N/A**

**Relative:  
Higher**

ALLSITES:

Facility Name:

NORTHWEST PIPELINE CORP 9 MILE PIG TRAP

Facility Id:

6773174

**Actual:  
1910 ft.**

Interaction:

I

Interaction 1:

HWG

Interaction 2:

Hazardous Waste Generator

Ecology Program:

HAZWASTE

Program Data:

TURBOWASTE

Facility Alt.:

Not reported

Program ID:

WAH000026462

Date Interaction:

2005-07-15 00:00:00

Date Interaction 3:

2006-12-31 00:00:00

Latitude:

47.672893848000001

Longitude:

-117.41218594599999

WA MANIFEST:

Facility Site ID Number:

6773174

EPA ID:

WAH000026462

NAICS:

237120

SWC Desc:

Not reported

FWC Desc:

D018

Form Comm:

Waste material generated while running a cleaning tool through pipeline. 3-27-06 Amended report to remove punctutation. TW

Data Year:

Not reported

Permit by Rule:

FALSE

Treatment by Generator:

FALSE

Mixed radioactive waste:

FALSE

Importer of hazardous waste:

FALSE

Immediate recycler:

FALSE

Treatment/Storage/Disposal/Recycling Facility:

FALSE

Generator of dangerous fuel waste:

FALSE

Generator marketing to burner:

FALSE

Other marketers (i.e., blender, distributor, etc.):

FALSE

Utility boiler burner:

FALSE

Industry boiler burner:

FALSE

Industrial Furnace:

FALSE

Smelter defferal:

FALSE

Universal waste - batteries - generate:

FALSE

Universal waste - thermostats - generate:

FALSE

Universal waste - mercury - generate:

FALSE

Universal waste - lamps - generate:

FALSE

Universal waste - batteries - accumulate:

FALSE

Universal waste - thermostats - accumulate:

FALSE

Universal waste - mercury - accumulate:

FALSE

Universal waste - lamps - accumulate:

FALSE

Destination Facility for Universal Waste:

FALSE

Off-specification used oil burner - utility boiler:

FALSE

Off-specification used oil burner - industrial boiler:

FALSE

Off-specification used oil burner - industrial furnace:

FALSE

Tax Reg #:

870269236

Business Type:

Natural Gas Pipeline

Map ID  
Direction  
Distance  
Elevation

MAP FINDINGS

Site

Database(s)

EDR ID Number  
EPA ID Number

**NORTHWEST PIPELINE CORP 9 MILE PIG TRAP (Continued)**

**S108233891**

Mail Name: Northwest Pipeline Corporation  
Mail addr line1: PO Box 58900  
Mail city,st,zip: Salt Lake City, UT 84158-0900  
Mail country: UNITED STATES  
Legal org name: Northwest Pipeline Corporation  
Legal org type: Private  
Legal addr line1: PO Box 58900  
Legal city,st,zip: Salt Lake City, UT 84158-0900  
Legal country: UNITED STATES  
Legal phone nbr: (801)584-6702  
Legal effective date: 10/03/1974  
Land org name: Washington State Parks & Recreation  
Land org type: State  
Land person name: Karl Jacobs  
Land addr line1: PO Box 42650  
Land city,st,zip: Olympia, WA 98504-2650  
Land country: UNITED STATES  
Land phone nbr: (360)902-8850  
Operator org name: Northwest Pipeline Corporation  
Operator org type: Private  
Operator addr line1: 1022 E Hawthorne Rd  
Operator city,st,zip: Spokane, WA 99218  
Operator country: UNITED STATES  
Operator phone nbr: (509)486-6650  
Operator effective date: 05/02/2005  
Site contact name: Tom Grant  
Site contact addr line1: 1022 E Hawthorne Rd  
Site Contact City/State/ Zip: Spokane, WA 99218  
Site Contact Country: UNITED STATES  
Site Contact Phone #: (509)486-6650  
Site Contact EMail: jack.d.lambert@williams.com  
Form Contact NAME: Mitchell Singer  
Form Contact ADDR LINE1: 8907 NE 219th Street  
Form Contact City,ST,Zip: Battle Ground, WA 98604  
Form Contact Country: UNITED STATES  
Form Contact Phone #: (360)666-2107  
Form Contact EMail: mitch.s.singer@williams.com  
Gen Status CD: XQG  
Monthly Generation: FALSE  
Batch Generation: FALSE  
One Time Generation: TRUE  
Transport Own Waste: FALSE  
Tranports Other Waste: FALSE  
Recycler Onsite: FALSE  
Transfer Facility: FALSE  
Other Exemption: Not reported  
UW Battery Gen: FALSE  
Used Oil Transporter: FALSE  
Used Oil Transfer Facility: FALSE  
Used Oil Processor: FALSE  
Used Oil Refiner: FALSE  
Used Oil Fuel Marketer Directs Shipments: FALSE  
Used Oil Fuel Marketer Meets Specs: FALSE

Facility Site ID Number: 6773174  
EPA ID: WAH000026462

Map ID  
Direction  
Distance  
Elevation

MAP FINDINGS

Site

Database(s)

EDR ID Number  
EPA ID Number

**NORTHWEST PIPELINE CORP 9 MILE PIG TRAP (Continued)**

**S108233891**

NAICS: 237120  
SWC Desc: Not reported  
FWC Desc: D018  
Form Comm: Waste material generated while running a cleaning tool through pipeline. 3-27-06 Amended report to remove punctutation. TW  
Data Year: Not reported  
Permit by Rule: No  
Treatment by Generator: No  
Mixed radioactive waste: No  
Importer of hazardous waste: No  
Immediate recycler: No  
Treatment/Storage/Disposal/Recycling Facility: No  
Generator of dangerous fuel waste: No  
Generator marketing to burner: No  
Other marketers (i.e., blender, distributor, etc.): No  
Utility boiler burner: No  
Industry boiler burner: No  
Industrial Furnace: No  
Smelter defferal: No  
Universal waste - batteries - generate: No  
Universal waste - thermostats - generate: No  
Universal waste - mercury - generate: No  
Universal waste - lamps - generate: No  
Universal waste - batteries - accumulate: No  
Universal waste - thermostats - accumulate: No  
Universal waste - mercury - accumulate: No  
Universal waste - lamps - accumulate: No  
Destination Facility for Universal Waste: No  
Off-specification used oil burner - utility boiler: No  
Off-specification used oil burner - industrial boiler: No  
Off-specification used oil burner - industrial furnace: No  
Tax Reg #: 870269236  
Business Type: Natural Gas Pipeline  
Mail Name: Northwest Pipeline Corporation  
Mail addr line1: PO Box 58900  
Mail city,st,zip: Salt Lake City, UT 84158-0900  
Mail country: UNITED STATES  
Legal org name: Northwest Pipeline Corporation  
Legal org type: Private  
Legal addr line1: PO Box 58900  
Legal city,st,zip: Salt Lake City, UT 84158-0900  
Legal country: UNITED STATES  
Legal phone nbr: (801)584-6702  
Legal effective date: 10/03/1974  
Land org name: Washington State Parks & Recreation  
Land org type: State  
Land person name: Karl Jacobs  
Land addr line1: PO Box 42650  
Land city,st,zip: Olympia, WA 98504-2650  
Land country: UNITED STATES  
Land phone nbr: (360)902-8850  
Operator org name: Northwest Pipeline Corporation  
Operator org type: Private  
Operator addr line1: 1022 E Hawthorne Rd  
Operator city,st,zip: Spokane, WA 99218  
Operator country: UNITED STATES  
Operator phone nbr: (509)486-6650

Map ID  
Direction  
Distance  
Elevation

MAP FINDINGS

Site

Database(s)

EDR ID Number  
EPA ID Number

**NORTHWEST PIPELINE CORP 9 MILE PIG TRAP (Continued)**

**S108233891**

Operator effective date: 05/02/2005  
Site contact name: Tom Grant  
Site contact addr line1: 1022 E Hawthorne Rd  
Site Contact City/State/ Zip: Spokane, WA 99218  
Site Contact Country: UNITED STATES  
Site Contact Phone #: (509)486-6650  
Site Contact EMail: jack.d.lambert@williams.com  
Form Contact NAME: Mitchell Singer  
Form Contact ADDR LINE1: 8907 NE 219th Street  
Form Contact City,ST,Zip: Battle Ground, WA 98604  
Form Contact Country: UNITED STATES  
Form Contact Phone #: (360)666-2107  
Form Contact EMail: mitch.s.singer@williams.com  
Gen Status CD: LQG  
Monthly Generation: No  
Batch Generation: No  
One Time Generation: Yes  
Transport Own Waste: No  
Tranports Other Waste: No  
Recycler Onsite: No  
Transfer Facility: No  
Other Exemption: Not reported  
UW Battery Gen: No  
Used Oil Transporter: No  
Used Oil Transfer Facility: No  
Used Oil Processor: No  
Used Oil Refiner: No  
Used Oil Fuel Marketer Directs Shipments: No  
Used Oil Fuel Marketer Meets Specs: No

**F20 VINCE MOORE AUTO RAIN SPRINKLERS**  
**WSW 1311 N WASHINGTON**  
**< 1/8 SPOKANE, WA 99212**  
**0.098 mi.**  
**515 ft. Site 1 of 2 in cluster F**

**WA UST 1007065668**  
**WA ALLSITES N/A**  
**FINDS**  
**ECHO**

**Relative:**  
**Higher**

UST:  
Facility ID: 75435578  
Site Id: 102023  
UBI: Not reported  
Phone Number: Not reported  
Decimal Latitude: 47.669231  
Decimal Longitude: -117.418307

**Actual:**  
**1923 ft.**

Tank Name: 1  
Tag Number: Not reported  
Tank Status: Removed  
Tank Status Date: 08/06/1996  
Tank Install Date: 00/31/1964  
Tank Closure Date: Not reported  
Capacity Range: Not reported  
Tank Permit Expiration Date: Not reported  
Tank Upgrade Date: Not reported  
Tank Spill Prevention: Not reported  
Tank Overfill Prevention: Not reported  
Tank Material: Not reported  
Tank Construction: Not reported



Map ID  
Direction  
Distance  
Elevation

MAP FINDINGS

Site

Database(s)

EDR ID Number  
EPA ID Number

**VINCE MOORE AUTO RAIN SPRINKLERS (Continued)**

**1007065668**

Tank Tightness Test:	Not reported
Tank Corrosion Protection:	Not reported
Tank Manifold:	Not reported
Tank Release Detection:	Not reported
Tank SFC Type:	Not reported
Pipe Material:	Not reported
Pipe Construction:	Not reported
Pipe Primary Release Detection:	Not reported
Pipe Second Release Detection:	Not reported
Pipe Corrosion Protection:	Not reported
Pipe Pumping System:	Not reported
Responsible Unit:	EASTERN
Dispenser/Pump SFC Type:	Not reported

**ALLSITES:**

Facility Name:	VINCE MOORE AUTO RAIN SPRINKLERS
Facility Id:	75435578

Interaction:	I
Interaction 1:	UST
Interaction 2:	Underground Storage Tank
Ecology Program:	TOXICS
Program Data:	UST
Facility Alt.:	Not reported
Program ID:	102023
Date Interaction:	1993-09-01 00:00:00
Date Interaction 3:	2000-05-18 00:00:00
Latitude:	47.669224849000003
Longitude:	-117.41829294599999

**FINDS:**

Registry ID:	110015422434
--------------	--------------

**Environmental Interest/Information System**

Washington Facility / Site Identification System (WA-FSIS) provides a means to query and display data maintained by the Washington Department of Ecology. This system contains key information for each facility/site that is currently, or has been, of interest to the Air Quality, Dam Safety, Hazardous Waste, Toxics Cleanup, and Water Quality Programs.

**ECHO:**

Envid:	1007065668
Registry ID:	110015422434
DFR URL:	<a href="http://echo.epa.gov/detailed_facility_report?fid=110015422434">http://echo.epa.gov/detailed_facility_report?fid=110015422434</a>

Map ID  
Direction  
Distance  
Elevation

MAP FINDINGS

EDR ID Number  
EPA ID Number

	Site	Database(s)	EDR ID Number EPA ID Number
<b>F21</b> <b>WSW</b> <b>&lt; 1/8</b> <b>0.099 mi.</b> <b>524 ft.</b>	<b>BCT PRINTING</b> <b>1307 N WASHINGTON</b> <b>SPOKANE, WA 99201</b>  <b>Site 2 of 2 in cluster F</b>	<b>WA ALLSITES</b> <b>FINDS</b> <b>ECHO</b>	<b>1011847357</b> <b>N/A</b>

**Relative:**  
**Higher**

**ALLSITES:**

Facility Name: BCT PRINTING  
Facility Id: 4258176

**Actual:**  
**1923 ft.**

Interaction: A  
Interaction 1: RSVP  
Interaction 2: Revised Site Visit Program  
Ecology Program: HAZWASTE  
Program Data: RSVP  
Facility Alt.: Not reported  
Program ID: Not reported  
Date Interaction: 2003-02-04 00:00:00  
Date Interaction 3: Not reported  
Latitude: 47.669166202  
Longitude: -117.418367172

**FINDS:**

Registry ID: 110037060809

**Environmental Interest/Information System**

Washington Facility / Site Identification System (WA-FSIS) provides a means to query and display data maintained by the Washington Department of Ecology. This system contains key information for each facility/site that is currently, or has been, of interest to the Air Quality, Dam Safety, Hazardous Waste, Toxics Cleanup, and Water Quality Programs.

**ECHO:**

Envid: 1011847357  
Registry ID: 110037060809  
DFR URL: [http://echo.epa.gov/detailed\\_facility\\_report?fid=110037060809](http://echo.epa.gov/detailed_facility_report?fid=110037060809)

<b>G22</b> <b>SE</b> <b>&lt; 1/8</b> <b>0.113 mi.</b> <b>597 ft.</b>	<b>SHARP AUTOMOTIVE</b> <b>1306 N DIVISION</b> <b>SPOKANE, WA 99202</b>  <b>Site 1 of 3 in cluster G</b>	<b>WA UST</b> <b>WA ALLSITES</b> <b>FINDS</b> <b>ECHO</b>	<b>1007066326</b> <b>N/A</b>
--	--	--	---------------------------------

**Relative:**  
**Higher**

**UST:**

Facility ID: 71779838  
Site Id: 5447  
UBI: Not reported  
Phone Number: Not reported  
Decimal Latitude: 47.669441  
Decimal Longitude: -117.412176

**Actual:**  
**1901 ft.**

Tank Name: 1  
Tag Number: Not reported  
Tank Status: Removed  
Tank Status Date: 08/06/1996

Map ID  
Direction  
Distance  
Elevation

MAP FINDINGS

Site

Database(s)

EDR ID Number  
EPA ID Number

**SHARP AUTOMOTIVE (Continued)**

**1007066326**

Tank Install Date: 00/31/1964  
Tank Closure Date: Not reported  
Capacity Range: Not reported  
Tank Permit Expiration Date: Not reported  
Tank Upgrade Date: Not reported  
Tank Spill Prevention: Not reported  
Tank Overfill Prevention: Not reported  
Tank Material: Not reported  
Tank Construction: Not reported  
Tank Tightness Test: Not reported  
Tank Corrosion Protection: Not reported  
Tank Manifold: Not reported  
Tank Release Detection: Not reported  
Tank SFC Type: Not reported  
Pipe Material: Not reported  
Pipe Construction: Not reported  
Pipe Primary Release Detection: Not reported  
Pipe Second Release Detection: Not reported  
Pipe Corrosion Protection: Not reported  
Pipe Pumping System: Not reported  
Responsible Unit: EASTERN  
Dispencer/Pump SFC Type: Not reported

Tank Name: 2  
Tag Number: Not reported  
Tank Status: Removed  
Tank Status Date: 08/06/1996  
Tank Install Date: 00/31/1964  
Tank Closure Date: Not reported  
Capacity Range: Not reported  
Tank Permit Expiration Date: Not reported  
Tank Upgrade Date: Not reported  
Tank Spill Prevention: Not reported  
Tank Overfill Prevention: Not reported  
Tank Material: Not reported  
Tank Construction: Not reported  
Tank Tightness Test: Not reported  
Tank Corrosion Protection: Not reported  
Tank Manifold: Not reported  
Tank Release Detection: Not reported  
Tank SFC Type: Not reported  
Pipe Material: Not reported  
Pipe Construction: Not reported  
Pipe Primary Release Detection: Not reported  
Pipe Second Release Detection: Not reported  
Pipe Corrosion Protection: Not reported  
Pipe Pumping System: Not reported  
Responsible Unit: EASTERN  
Dispencer/Pump SFC Type: Not reported

Tank Name: 3  
Tag Number: Not reported  
Tank Status: Removed  
Tank Status Date: 08/06/1996  
Tank Install Date: 00/31/1964

Map ID  
Direction  
Distance  
Elevation

MAP FINDINGS

Site

Database(s)

EDR ID Number  
EPA ID Number

**SHARP AUTOMOTIVE (Continued)**

**1007066326**

Tank Closure Date: Not reported  
Capacity Range: Not reported  
Tank Permit Expiration Date: Not reported  
Tank Upgrade Date: Not reported  
Tank Spill Prevention: Not reported  
Tank Overfill Prevention: Not reported  
Tank Material: Not reported  
Tank Construction: Not reported  
Tank Tightness Test: Not reported  
Tank Corrosion Protection: Not reported  
Tank Manifold: Not reported  
Tank Release Detection: Not reported  
Tank SFC Type: Not reported  
Pipe Material: Not reported  
Pipe Construction: Not reported  
Pipe Primary Release Detection: Not reported  
Pipe Second Release Detection: Not reported  
Pipe Corrosion Protection: Not reported  
Pipe Pumping System: Not reported  
Responsible Unit: EASTERN  
Dispencer/Pump SFC Type: Not reported

Tank Name: 4  
Tag Number: Not reported  
Tank Status: Removed  
Tank Status Date: 08/06/1996  
Tank Install Date: 00/31/1964  
Tank Closure Date: Not reported  
Capacity Range: Not reported  
Tank Permit Expiration Date: Not reported  
Tank Upgrade Date: Not reported  
Tank Spill Prevention: Not reported  
Tank Overfill Prevention: Not reported  
Tank Material: Not reported  
Tank Construction: Not reported  
Tank Tightness Test: Not reported  
Tank Corrosion Protection: Not reported  
Tank Manifold: Not reported  
Tank Release Detection: Not reported  
Tank SFC Type: Not reported  
Pipe Material: Not reported  
Pipe Construction: Not reported  
Pipe Primary Release Detection: Not reported  
Pipe Second Release Detection: Not reported  
Pipe Corrosion Protection: Not reported  
Pipe Pumping System: Not reported  
Responsible Unit: EASTERN  
Dispencer/Pump SFC Type: Not reported

Tank Name: 5  
Tag Number: Not reported  
Tank Status: Removed  
Tank Status Date: 08/06/1996  
Tank Install Date: 00/31/1964  
Tank Closure Date: Not reported

Map ID  
Direction  
Distance  
Elevation

MAP FINDINGS

Site

Database(s)

EDR ID Number  
EPA ID Number

**SHARP AUTOMOTIVE (Continued)**

**1007066326**

Capacity Range: 111 TO 1,100 Gallons  
Tank Permit Expiration Date: Not reported  
Tank Upgrade Date: Not reported  
Tank Spill Prevention: Not reported  
Tank Overfill Prevention: Not reported  
Tank Material: Not reported  
Tank Construction: Not reported  
Tank Tightness Test: Not reported  
Tank Corrosion Protection: Not reported  
Tank Manifold: Not reported  
Tank Release Detection: Not reported  
Tank SFC Type: Not reported  
Pipe Material: Not reported  
Pipe Construction: Not reported  
Pipe Primary Release Detection: Not reported  
Pipe Second Release Detection: Not reported  
Pipe Corrosion Protection: Not reported  
Pipe Pumping System: Not reported  
Responsible Unit: EASTERN  
Dispencer/Pump SFC Type: Not reported

Tank Name: 6  
Tag Number: Not reported  
Tank Status: Removed  
Tank Status Date: 08/06/1996  
Tank Install Date: 00/31/1964  
Tank Closure Date: Not reported  
Capacity Range: 111 TO 1,100 Gallons  
Tank Permit Expiration Date: Not reported  
Tank Upgrade Date: Not reported  
Tank Spill Prevention: Not reported  
Tank Overfill Prevention: Not reported  
Tank Material: Not reported  
Tank Construction: Not reported  
Tank Tightness Test: Not reported  
Tank Corrosion Protection: Not reported  
Tank Manifold: Not reported  
Tank Release Detection: Not reported  
Tank SFC Type: Not reported  
Pipe Material: Not reported  
Pipe Construction: Not reported  
Pipe Primary Release Detection: Not reported  
Pipe Second Release Detection: Not reported  
Pipe Corrosion Protection: Not reported  
Pipe Pumping System: Not reported  
Responsible Unit: EASTERN  
Dispencer/Pump SFC Type: Not reported

**ALLSITES:**

Facility Name: SHARP AUTOMOTIVE  
Facility Id: 71779838

Interaction: A  
Interaction 1: RSVP  
Interaction 2: Revised Site Visit Program  
Ecology Program: HAZWASTE

Map ID  
Direction  
Distance  
Elevation

MAP FINDINGS

Site

Database(s)

EDR ID Number  
EPA ID Number

**SHARP AUTOMOTIVE (Continued)**

**1007066326**

Program Data: RSVP  
Facility Alt.: Not reported  
Program ID: Not reported  
Date Interaction: 2003-05-01 00:00:00  
Date Interaction 3: Not reported  
Latitude: 47.669434848000002  
Longitude: -117.412161947  
  
Interaction: I  
Interaction 1: UST  
Interaction 2: Underground Storage Tank  
Ecology Program: TOXICS  
Program Data: UST  
Facility Alt.: Not reported  
Program ID: 5447  
Date Interaction: 1998-06-08 00:00:00  
Date Interaction 3: 2000-05-18 00:00:00  
Latitude: 47.669434848000002  
Longitude: -117.412161947

**FINDS:**

Registry ID: 110015429062

**Environmental Interest/Information System**

Washington Facility / Site Identification System (WA-FSIS) provides a means to query and display data maintained by the Washington Department of Ecology. This system contains key information for each facility/site that is currently, or has been, of interest to the Air Quality, Dam Safety, Hazardous Waste, Toxics Cleanup, and Water Quality Programs.

**ECHO:**

Envid: 1007066326  
Registry ID: 110015429062  
DFR URL: [http://echo.epa.gov/detailed\\_facility\\_report?fid=110015429062](http://echo.epa.gov/detailed_facility_report?fid=110015429062)

**G23  
SE  
< 1/8  
0.113 mi.  
597 ft.**

**1306 N DIVISION ST  
SPOKANE, WA 99202**

**Site 2 of 3 in cluster G**

**Relative:  
Higher**

**EDR Historical Auto Stations:**

Name: SYLERS AUTO CENTER  
Year: 1999  
Address: 1306 N DIVISION ST

**Actual:  
1901 ft.**

Name: SYLERS AUTO CENTER  
Year: 2000  
Address: 1306 N DIVISION ST

Name: SHARP AUTOMOTIVE  
Year: 2004

**EDR Hist Auto 1015203508  
N/A**

Map ID  
Direction  
Distance  
Elevation

MAP FINDINGS

Site

Database(s)

EDR ID Number  
EPA ID Number

(Continued)

1015203508

Address: 1306 N DIVISION ST

24  
SSE  
< 1/8  
0.120 mi.  
632 ft.

**SPOKANE FISH COMPANY**  
**1234 N ATLANTIC ST**  
**SPOKANE, WA 99201**

**WA UST** **U003528702**  
**WA ALLSITES** **N/A**

**Relative:**  
**Higher**

UST:

**Actual:**  
**1894 ft.**

Facility ID: 17254896  
Site Id: 485878  
UBI: Not reported  
Phone Number: Not reported  
Decimal Latitude: 47.668471  
Decimal Longitude: -117.413876

Tank Name: 1  
Tag Number: Not reported  
Tank Status: Removed  
Tank Status Date: 12/10/1999  
Tank Install Date: 00/01/1964  
Tank Closure Date: Not reported  
Capacity Range: Not reported  
Tank Permit Expiration Date: Not reported  
Tank Upgrade Date: Not reported  
Tank Spill Prevention: Not reported  
Tank Overfill Prevention: Not reported  
Tank Material: Not reported  
Tank Construction: Not reported  
Tank Tightness Test: Not reported  
Tank Corrosion Protection: Not reported  
Tank Manifold: Not reported  
Tank Release Detection: Not reported  
Tank SFC Type: Not reported  
Pipe Material: Not reported  
Pipe Construction: Not reported  
Pipe Primary Release Detection: Not reported  
Pipe Second Release Detection: Not reported  
Pipe Corrosion Protection: Not reported  
Pipe Pumping System: Not reported  
Responsible Unit: EASTERN  
Dispenser/Pump SFC Type: Not reported

ALLSITES:

Facility Name: SPOKANE FISH COMPANY  
Facility Id: 17254896

Interaction: A  
Interaction 1: CONSTSWGP  
Interaction 2: Construction SW GP  
Ecology Program: WATQUAL  
Program Data: PARIS  
Facility Alt.: Ocean Beauty Seafoods LLC Spokane  
Program ID: Not reported  
Date Interaction: 2008-12-27 00:00:00  
Date Interaction 3: Not reported  
Latitude: 47.668464849000003

Map ID  
Direction  
Distance  
Elevation

MAP FINDINGS

Site

Database(s)

EDR ID Number  
EPA ID Number

**SPOKANE FISH COMPANY (Continued)**

**U003528702**

Longitude: -117.413861947

Interaction: I  
Interaction 1: UST  
Interaction 2: Underground Storage Tank  
Ecology Program: TOXICS  
Program Data: UST  
Facility Alt.: Not reported  
Program ID: 485878  
Date Interaction: 1999-02-22 00:00:00  
Date Interaction 3: 2000-05-18 00:00:00  
Latitude: 47.668464849000003  
Longitude: -117.413861947

Interaction: A  
Interaction 1: INDSWGP  
Interaction 2: Industrial SW GP  
Ecology Program: WATQUAL  
Program Data: PARIS  
Facility Alt.: Ocean Beauty Seafoods LLC Spokane  
Program ID: CNE126891  
Date Interaction: 2008-03-19 00:00:00  
Date Interaction 3: Not reported  
Latitude: 47.668464849000003  
Longitude: -117.413861947

**H25**  
**NE**  
**< 1/8**  
**0.123 mi.**  
**649 ft.**

**14 E AUGUSTA AVE**  
**SPOKANE, WA 99207**  
**Site 1 of 3 in cluster H**

**EDR Hist Auto 1015218862**  
**N/A**

**Relative:**  
**Higher**  
**Actual:**  
**1913 ft.**

EDR Historical Auto Stations:  
Name: CUSTOM AUTO DETAIL  
Year: 2002  
Address: 14 E AUGUSTA AVE

**H26**  
**NE**  
**< 1/8**  
**0.123 mi.**  
**649 ft.**

**JEFFS CUSTOM DETAIL**  
**14 E AUGUSTA**  
**SPOKANE, WA 99205**  
**Site 2 of 3 in cluster H**

**WA ALLSITES 1011846740**  
**FINDS N/A**  
**ECHO**

**Relative:**  
**Higher**  
**Actual:**  
**1913 ft.**

ALLSITES:  
Facility Name: JEFFS CUSTOM DETAIL  
Facility Id: 9433287  
Interaction: A  
Interaction 1: RSVP  
Interaction 2: Revised Site Visit Program  
Ecology Program: HAZWASTE  
Program Data: RSVP  
Facility Alt.: Not reported



Map ID  
Direction  
Distance  
Elevation

MAP FINDINGS

Site

Database(s)

EDR ID Number  
EPA ID Number

**JEFFS CUSTOM DETAIL (Continued)**

**1011846740**

Program ID: Not reported  
Date Interaction: 2004-12-02 00:00:00  
Date Interaction 3: Not reported  
Latitude: 47.67266728599999  
Longitude: -117.41233825499999

**FINDS:**

Registry ID: 110037054610

**Environmental Interest/Information System**

Washington Facility / Site Identification System (WA-FSIS) provides a means to query and display data maintained by the Washington Department of Ecology. This system contains key information for each facility/site that is currently, or has been, of interest to the Air Quality, Dam Safety, Hazardous Waste, Toxics Cleanup, and Water Quality Programs.

**ECHO:**

Envid: 1011846740  
Registry ID: 110037054610  
DFR URL: [http://echo.epa.gov/detailed\\_facility\\_report?fid=110037054610](http://echo.epa.gov/detailed_facility_report?fid=110037054610)

**H27  
NE  
1/8-1/4  
0.127 mi.  
670 ft.**

**CENEX ZIP TRIP 6  
1712 N DIVISION ST  
SPOKANE, WA 99207**

**Site 3 of 3 in cluster H**

**WA UST  
WA ALLSITES  
WA Financial Assurance**

**U003378470  
N/A**

**Relative:  
Higher**

**UST:**

Facility ID: 14427524  
Site Id: 6712  
UBI: Not reported  
Phone Number: Not reported  
Decimal Latitude: 47.67303611  
Decimal Longitude: -117.4104508

**Actual:  
1913 ft.**

Tank Name: 1  
Tag Number: A3299  
Tank Status: Operational  
Tank Status Date: 08/06/1996  
Tank Install Date: 00/01/1981  
Tank Closure Date: Not reported  
Capacity Range: 10,000 to 19,999 Gallons  
Tank Permit Expiration Date: 05/31/2016  
Tank Upgrade Date: 05/22/1996  
Tank Spill Prevention: Spill Bucket/Spill Box  
Tank Overfill Prevention: Automatic Shutoff (fill pipe)  
Tank Material: Steel  
Tank Construction: Single Wall Tank  
Tank Tightness Test: Part of Automatic Tank Gauging (ATG) System  
Tank Corrosion Protection: Impressed Current and Interior Lining  
Tank Manifold: Not reported  
Tank Release Detection: Automatic Tank Gauging  
Tank SFC Type: Sump

Map ID  
Direction  
Distance  
Elevation

MAP FINDINGS

Site

Database(s)

EDR ID Number  
EPA ID Number

**CENEX ZIP TRIP 6 (Continued)**

**U003378470**

Pipe Material: Flexible Piping  
Pipe Construction: Single Wall Pipe  
Pipe Primary Release Detection: Automatic Line Leak Detector (ALLD)  
Pipe Second Release Detection: Annual Line Tightness Test (LTT)  
Pipe Corrosion Protection: Corrosion Resistant  
Pipe Pumping System: Pressurized System  
Responsible Unit: EASTERN  
Dispencer/Pump SFC Type: Sump

Tank Name: 2  
Tag Number: A3299  
Tank Status: Operational  
Tank Status Date: 08/06/1996  
Tank Install Date: 00/01/1981  
Tank Closure Date: Not reported  
Capacity Range: 20,000 to 29,999 Gallons  
Tank Permit Expiration Date: 05/31/2016  
Tank Upgrade Date: 05/22/1996  
Tank Spill Prevention: Spill Bucket/Spill Box  
Tank Overfill Prevention: Automatic Shutoff (fill pipe)  
Tank Material: Steel  
Tank Construction: Single Wall Tank  
Tank Tightness Test: Part of Automatic Tank Gauging (ATG) System  
Tank Corrosion Protection: Impressed Current and Interior Lining  
Tank Manifold: Not reported  
Tank Release Detection: Automatic Tank Gauging  
Tank SFC Type: Sump  
Pipe Material: Flexible Piping  
Pipe Construction: Single Wall Pipe  
Pipe Primary Release Detection: Automatic Line Leak Detector (ALLD)  
Pipe Second Release Detection: Annual Line Tightness Test (LTT)  
Pipe Corrosion Protection: Corrosion Resistant  
Pipe Pumping System: Pressurized System  
Responsible Unit: EASTERN  
Dispencer/Pump SFC Type: Sump

Tank Name: 3  
Tag Number: A3299  
Tank Status: Operational  
Tank Status Date: 08/06/1996  
Tank Install Date: 00/01/1981  
Tank Closure Date: Not reported  
Capacity Range: 5,000 to 9,999 Gallons  
Tank Permit Expiration Date: 05/31/2016  
Tank Upgrade Date: 05/22/1996  
Tank Spill Prevention: Spill Bucket/Spill Box  
Tank Overfill Prevention: Automatic Shutoff (fill pipe)  
Tank Material: Steel  
Tank Construction: Single Wall Tank  
Tank Tightness Test: Part of Automatic Tank Gauging (ATG) System  
Tank Corrosion Protection: Impressed Current and Interior Lining  
Tank Manifold: Not reported  
Tank Release Detection: Automatic Tank Gauging  
Tank SFC Type: Sump  
Pipe Material: Flexible Piping

Map ID  
Direction  
Distance  
Elevation

MAP FINDINGS

Site

Database(s)

EDR ID Number  
EPA ID Number

**CENEX ZIP TRIP 6 (Continued)**

**U003378470**

Pipe Construction: Single Wall Pipe  
Pipe Primary Release Detection: Automatic Line Leak Detector (ALLD)  
Pipe Second Release Detection: Annual Line Tightness Test (LTT)  
Pipe Corrosion Protection: Corrosion Resistant  
Pipe Pumping System: Pressurized System  
Responsible Unit: EASTERN  
Dispenser/Pump SFC Type: Sump

**ALLSITES:**

Facility Name: ZIP TRIP 6  
Facility Id: 14427524

Interaction: A  
Interaction 1: UST  
Interaction 2: Underground Storage Tank  
Ecology Program: TOXICS  
Program Data: UST  
Facility Alt.: CENEX ZIP TRIP 6  
Program ID: 6712  
Date Interaction: 1981-01-01 00:00:00  
Date Interaction 3: Not reported  
Latitude: 47.673030846000003  
Longitude: -117.410423068

**WA Financial Assurance 1:**

edr\_fstat: WA  
edr\_fzip: 99207  
edr\_fcnty: Not reported  
edr\_zip: Not reported  
DOE Site ID: 6712  
Site Type: PLIA  
Financial Resp Type: Great American  
Inception Date: 01/30/2012  
Expiration Date: 01/30/2013

**G28**  
**ESE**  
**1/8-1/4**  
**0.146 mi.**  
**772 ft.**

**VOICESTREAM SPOKANE SWITCH**  
**44 E SHARP AVE**  
**SPOKANE, WA 99202**

**WA ALLSITES**  
**FINDS**  
**ECHO**  
**1007069962**  
**N/A**

**Site 3 of 3 in cluster G**

**Relative:**  
**Higher**

**ALLSITES:**

Facility Name: VOICESTREAM SPOKANE SWITCH  
Facility Id: 47849569

**Actual:**  
**1901 ft.**

Interaction: A  
Interaction 1: TIER2  
Interaction 2: Emergency/Haz Chem Rpt TIER2  
Ecology Program: HAZWASTE  
Program Data: EPCRA  
Facility Alt.: Not reported  
Program ID: CRK000050980  
Date Interaction: 1999-01-01 00:00:00  
Date Interaction 3: Not reported  
Latitude: 47.669219435000002  
Longitude: -117.412355855

Map ID  
Direction  
Distance  
Elevation

MAP FINDINGS

Site

Database(s)

EDR ID Number  
EPA ID Number

**VOICESTREAM SPOKANE SWITCH (Continued)**

**1007069962**

**FINDS:**

Registry ID: 110015465682

**Environmental Interest/Information System**

Washington Facility / Site Identification System (WA-FSIS) provides a means to query and display data maintained by the Washington Department of Ecology. This system contains key information for each facility/site that is currently, or has been, of interest to the Air Quality, Dam Safety, Hazardous Waste, Toxics Cleanup, and Water Quality Programs.

**ECHO:**

Envid: 1007069962  
Registry ID: 110015465682  
DFR URL: [http://echo.epa.gov/detailed\\_facility\\_report?fid=110015465682](http://echo.epa.gov/detailed_facility_report?fid=110015465682)

**I29  
SW  
1/8-1/4  
0.162 mi.  
856 ft.**

**EMPIRE PRINT  
430 W SHARP  
SPOKANE, WA 99201**

**WA ALLSITES  
FINDS  
ECHO**

**1011846713  
N/A**

**Site 1 of 2 in cluster I**

**Relative:  
Higher**

**ALLSITES:**

Facility Name: EMPIRE PRINT  
Facility Id: 9227960

**Actual:  
1920 ft.**

Interaction: A  
Interaction 1: RSVP  
Interaction 2: Revised Site Visit Program  
Ecology Program: HAZWASTE  
Program Data: RSVP  
Facility Alt.: Not reported  
Program ID: Not reported  
Date Interaction: 2003-09-18 00:00:00  
Date Interaction 3: Not reported  
Latitude: 47.669068197000001  
Longitude: -117.418701173

**FINDS:**

Registry ID: 110037054344

**Environmental Interest/Information System**

Washington Facility / Site Identification System (WA-FSIS) provides a means to query and display data maintained by the Washington Department of Ecology. This system contains key information for each facility/site that is currently, or has been, of interest to the Air Quality, Dam Safety, Hazardous Waste, Toxics Cleanup, and Water Quality Programs.

**ECHO:**

Envid: 1011846713

Map ID  
Direction  
Distance  
Elevation

MAP FINDINGS

Site

Database(s)

EDR ID Number  
EPA ID Number

**EMPIRE PRINT (Continued)**

**1011846713**

Registry ID: 110037054344  
DFR URL: [http://echo.epa.gov/detailed\\_facility\\_report?fid=110037054344](http://echo.epa.gov/detailed_facility_report?fid=110037054344)

**30  
ESE  
1/8-1/4  
0.166 mi.  
877 ft.**

**SYLERS AUTO SALES  
1313 N RUBY ST  
SPOKANE, WA 99202**

**WA ALLSITES S109824317  
N/A**

**Relative:  
Higher**

ALLSITES:  
Facility Name: SYLERS AUTO SALES  
Facility Id: 8994

**Actual:  
1905 ft.**

Interaction: A  
Interaction 1: RSVP  
Interaction 2: Revised Site Visit Program  
Ecology Program: HAZWASTE  
Program Data: RSVP  
Facility Alt.: Sylers Auto Sales  
Program ID: Not reported  
Date Interaction: 2005-05-10 00:00:00  
Date Interaction 3: Not reported  
Latitude: 47.669839848000002  
Longitude: -117.409923947

**J31  
SSW  
1/8-1/4  
0.173 mi.  
912 ft.**

**AAMCO TRANSMISSIONS  
230 W. BOONE AVE.  
SPOKANE, WA 99201**

**WA ICR S104484559  
N/A**

**Site 1 of 2 in cluster J**

**Relative:  
Higher**

ICR:  
Date Ecology Received Report: 03/01/95  
Contaminants Found at Site: Metals, Petroleum products  
Media Contaminated: Soil  
Waste Management: Improper Handling  
Region: Eastern  
Type of Report Ecology Received: Final cleanup report  
Site Register Issue: 93-45  
County Code: 32  
Contact: Not reported  
Report Title: Not reported

**Actual:  
1916 ft.**

**J32  
SSW  
1/8-1/4  
0.173 mi.  
912 ft.**

**AAMCO TRANSMISSION SEBCO  
230 W BOONE AVE  
SPOKANE, WA 99201**

**WA ALLSITES S104972117  
WA CSCSL NFA N/A**

**Site 2 of 2 in cluster J**

**Relative:  
Higher**

ALLSITES:  
Facility Name: AAMCO TRANSMISSION SEBCO  
Facility Id: 725

**Actual:  
1916 ft.**

Interaction: I

Map ID  
Direction  
Distance  
Elevation

MAP FINDINGS

Site

Database(s)

EDR ID Number  
EPA ID Number

**AAMCO TRANSMISSION SEBCO (Continued)**

**S104972117**

Interaction 1: INDPNDNT  
Interaction 2: Independent Cleanup  
Ecology Program: TOXICS  
Program Data: ISIS  
Facility Alt.: AAMCO TRANSMISSION SEBCO  
Program ID: Not reported  
Date Interaction: 1996-04-15 00:00:00  
Date Interaction 3: 1996-04-16 00:00:00  
Latitude: 47.668343045  
Longitude: -117.415489448

**CSCSL NFA:**

Facility/Site Id: 725  
CS Id: 681  
NFA Date: 06/29/1995  
Rank: Not reported  
VCP: No  
Latitude: 47.668349196  
Longitude: -117.4155035

**K33**  
**South**  
**1/8-1/4**  
**0.173 mi.**  
**915 ft.**

**HAZEN & CLARK INC**  
**108 W BOONE AVE**  
**SPOKANE, WA 99201**

**Site 1 of 2 in cluster K**

**WA UST**  
**WA ALLSITES**  
**FINDS**  
**ECHO**

**1007074700**  
**N/A**

**Relative:**  
**Higher**

**UST:**

**Actual:**  
**1908 ft.**

Facility ID: 19331281  
Site Id: 3055  
UBI: Not reported  
Phone Number: Not reported  
Decimal Latitude: 47.667981  
Decimal Longitude: -117.414036

Tank Name: 1.  
Tag Number: Not reported  
Tank Status: Removed  
Tank Status Date: 08/06/1996  
Tank Install Date: 00/31/1964  
Tank Closure Date: Not reported  
Capacity Range: Not reported  
Tank Permit Expiration Date: Not reported  
Tank Upgrade Date: Not reported  
Tank Spill Prevention: Not reported  
Tank Overfill Prevention: Not reported  
Tank Material: Not reported  
Tank Construction: Not reported  
Tank Tightness Test: Not reported  
Tank Corrosion Protection: Not reported  
Tank Manifold: Not reported  
Tank Release Detection: Not reported  
Tank SFC Type: Not reported  
Pipe Material: Not reported  
Pipe Construction: Not reported  
Pipe Primary Release Detection: Not reported  
Pipe Second Release Detection: Not reported

Map ID  
Direction  
Distance  
Elevation

MAP FINDINGS

Site

Database(s)

EDR ID Number  
EPA ID Number

**HAZEN & CLARK INC (Continued)**

**1007074700**

Pipe Corrosion Protection: Not reported  
Pipe Pumping System: Not reported  
Responsible Unit: EASTERN  
Dispenser/Pump SFC Type: Not reported

Tank Name: 2.  
Tag Number: Not reported  
Tank Status: Removed  
Tank Status Date: 08/06/1996  
Tank Install Date: 00/31/1964  
Tank Closure Date: Not reported  
Capacity Range: Not reported  
Tank Permit Expiration Date: Not reported  
Tank Upgrade Date: Not reported  
Tank Spill Prevention: Not reported  
Tank Overfill Prevention: Not reported  
Tank Material: Not reported  
Tank Construction: Not reported  
Tank Tightness Test: Not reported  
Tank Corrosion Protection: Not reported  
Tank Manifold: Not reported  
Tank Release Detection: Not reported  
Tank SFC Type: Not reported  
Pipe Material: Not reported  
Pipe Construction: Not reported  
Pipe Primary Release Detection: Not reported  
Pipe Second Release Detection: Not reported  
Pipe Corrosion Protection: Not reported  
Pipe Pumping System: Not reported  
Responsible Unit: EASTERN  
Dispenser/Pump SFC Type: Not reported

**ALLSITES:**

Facility Name: HAZEN & CLARK INC  
Facility Id: 19331281

Interaction: I  
Interaction 1: UST  
Interaction 2: Underground Storage Tank  
Ecology Program: TOXICS  
Program Data: UST  
Facility Alt.: Not reported  
Program ID: 3055  
Date Interaction: 1998-06-08 00:00:00  
Date Interaction 3: 2000-05-18 00:00:00  
Latitude: 47.667974848999997  
Longitude: -117.41402194600001

**FINDS:**

Registry ID: 110015513425

Environmental Interest/Information System  
Washington Facility / Site Identification System (WA-FSIS) provides a

Map ID  
Direction  
Distance  
Elevation

MAP FINDINGS

Site

Database(s)

EDR ID Number  
EPA ID Number

**HAZEN & CLARK INC (Continued)**

**1007074700**

means to query and display data maintained by the Washington Department of Ecology. This system contains key information for each facility/site that is currently, or has been, of interest to the Air Quality, Dam Safety, Hazardous Waste, Toxics Cleanup, and Water Quality Programs.

**ECHO:**

Envid: 1007074700  
Registry ID: 110015513425  
DFR URL: [http://echo.epa.gov/detailed\\_facility\\_report?fid=110015513425](http://echo.epa.gov/detailed_facility_report?fid=110015513425)

**K34**  
**South**  
**1/8-1/4**  
**0.173 mi.**  
**915 ft.**

**MORIEL BEVERAGE CO**  
**124 W BOONE AVE**  
**SPOKANE, WA 99201**

**Site 2 of 2 in cluster K**

**WA UST**  
**WA ALLSITES**  
**FINDS**  
**ECHO**

**1007069456**  
**N/A**

**Relative:**  
**Higher**

**UST:**

Facility ID: 51926143  
Site Id: 2196  
UBI: Not reported  
Phone Number: Not reported  
Decimal Latitude: 47.667981  
Decimal Longitude: -117.414266

**Actual:**  
**1909 ft.**

Tank Name: 1  
Tag Number: Not reported  
Tank Status: Removed  
Tank Status Date: 08/06/1996  
Tank Install Date: 00/31/1964  
Tank Closure Date: Not reported  
Capacity Range: Not reported  
Tank Permit Expiration Date: Not reported  
Tank Upgrade Date: Not reported  
Tank Spill Prevention: Not reported  
Tank Overfill Prevention: Not reported  
Tank Material: Steel  
Tank Construction: Not reported  
Tank Tightness Test: Not reported  
Tank Corrosion Protection: Not reported  
Tank Manifold: Not reported  
Tank Release Detection: Not reported  
Tank SFC Type: Not reported  
Pipe Material: Steel  
Pipe Construction: Not reported  
Pipe Primary Release Detection: Not reported  
Pipe Second Release Detection: Not reported  
Pipe Corrosion Protection: Not reported  
Pipe Pumping System: Not reported  
Responsible Unit: EASTERN  
Dispenser/Pump SFC Type: Not reported

**ALLSITES:**

Facility Name: MORIEL BEVERAGE CO  
Facility Id: 51926143



Map ID  
Direction  
Distance  
Elevation

MAP FINDINGS

Site

Database(s)

EDR ID Number  
EPA ID Number

**MORIEL BEVERAGE CO (Continued)**

**1007069456**

Interaction: I  
Interaction 1: UST  
Interaction 2: Underground Storage Tank  
Ecology Program: TOXICS  
Program Data: UST  
Facility Alt.: Not reported  
Program ID: 2196  
Date Interaction: 1998-06-08 00:00:00  
Date Interaction 3: 2000-05-18 00:00:00  
Latitude: 47.667974848  
Longitude: -117.414251947

**FINDS:**

Registry ID: 110015460589

**Environmental Interest/Information System**

Washington Facility / Site Identification System (WA-FSIS) provides a means to query and display data maintained by the Washington Department of Ecology. This system contains key information for each facility/site that is currently, or has been, of interest to the Air Quality, Dam Safety, Hazardous Waste, Toxics Cleanup, and Water Quality Programs.

**ECHO:**

Envid: 1007069456  
Registry ID: 110015460589  
DFR URL: [http://echo.epa.gov/detailed\\_facility\\_report?fid=110015460589](http://echo.epa.gov/detailed_facility_report?fid=110015460589)

**I35  
SW  
1/8-1/4  
0.177 mi.  
932 ft.**

**FUDS FAIRCHILD NIKE 87  
W 441 SHARP  
SPOKANE, WA 99201  
Site 2 of 2 in cluster I**

**WA CSCSL S104320472  
WA ALLSITES N/A**

**Relative:  
Higher**

CSCSL:  
Facility ID: 81836974  
Region: Eastern  
Lat/Long: 47.66911093 / -117.4186785  
Brownfield Status: Not reported  
Rank Status: N  
Clean Up Siteid: 514  
Site Status: Awaiting Cleanup  
PSI?: Not reported  
Contaminant Name: Base/Neutral/Acid Organics  
Ground Water: Not reported  
Surface Water: Not reported  
Soil: Suspected  
Sediment: Not reported  
Air: Not reported  
Bedrock: Not reported  
Responsible Unit: Headquarters

**Actual:  
1920 ft.**

Facility ID: 81836974  
Region: Eastern

Map ID  
Direction  
Distance  
Elevation

MAP FINDINGS

Site

Database(s)

EDR ID Number  
EPA ID Number

**FUDS FAIRCHILD NIKE 87 (Continued)**

**S104320472**

Lat/Long: 47.66911093 / -117.4186785  
Brownfield Status: Not reported  
Rank Status: N  
Clean Up Siteid: 514  
Site Status: Awaiting Cleanup  
PSI?: Not reported  
Contaminant Name: Petroleum Products-Unspecified  
Ground Water: Not reported  
Surface Water: Not reported  
Soil: Suspected  
Sediment: Not reported  
Air: Not reported  
Bedrock: Not reported  
Responsible Unit: Headquarters

Facility ID: 81836974  
Region: Eastern  
Lat/Long: 47.66911093 / -117.4186785  
Brownfield Status: Not reported  
Rank Status: N  
Clean Up Siteid: 514  
Site Status: Awaiting Cleanup  
PSI?: Not reported  
Contaminant Name: Polychlorinated biPhenyls (PCB)  
Ground Water: Not reported  
Surface Water: Not reported  
Soil: Suspected  
Sediment: Not reported  
Air: Not reported  
Bedrock: Not reported  
Responsible Unit: Headquarters

**ALLSITES:**

Facility Name: FUDS FAIRCHILD NIKE 87  
Facility Id: 81836974

Interaction: A  
Interaction 1: VOLCLNST  
Interaction 2: Voluntary Cleanup Sites  
Ecology Program: TOXICS  
Program Data: ISIS  
Facility Alt.: FUDS FAIRCHILD NIKE 87  
Program ID: Not reported  
Date Interaction: 1999-08-09 00:00:00  
Date Interaction 3: Not reported  
Latitude: 47.669104779000001  
Longitude: -117.41866444599999

Map ID  
Direction  
Distance  
Elevation

MAP FINDINGS

EDR ID Number  
EPA ID Number

**L36**  
**East**  
**1/8-1/4**  
**0.177 mi.**  
**933 ft.**

**WESTERN BATTERIES**  
**120 E MISSION**  
**SPOKANE, WA 99202**  
**Site 1 of 4 in cluster L**

**WA ALLSITES**  
**FINDS**  
**ECHO**  
**1011846990**  
**N/A**

**Relative:**  
**Higher**

ALLSITES:

Facility Name: WESTERN BATTERIES  
Facility Id: 4755210

**Actual:**  
**1910 ft.**

Interaction: A  
Interaction 1: RSVP  
Interaction 2: Revised Site Visit Program  
Ecology Program: HAZWASTE  
Program Data: RSVP  
Facility Alt.: Not reported  
Program ID: Not reported  
Date Interaction: 2002-08-19 00:00:00  
Date Interaction 3: Not reported  
Latitude: 47.671571335000003  
Longitude: -117.41011912

**FINDS:**

Registry ID: 110037057127

**Environmental Interest/Information System**

Washington Facility / Site Identification System (WA-FSIS) provides a means to query and display data maintained by the Washington Department of Ecology. This system contains key information for each facility/site that is currently, or has been, of interest to the Air Quality, Dam Safety, Hazardous Waste, Toxics Cleanup, and Water Quality Programs.

**ECHO:**

Envid: 1011846990  
Registry ID: 110037057127  
DFR URL: [http://echo.epa.gov/detailed\\_facility\\_report?fid=110037057127](http://echo.epa.gov/detailed_facility_report?fid=110037057127)

**L37**  
**East**  
**1/8-1/4**  
**0.178 mi.**  
**942 ft.**

**AFFORDABLE MUFFLERS**  
**123 E MISSION**  
**SPOKANE, WA 99202**  
**Site 2 of 4 in cluster L**

**WA ALLSITES**  
**FINDS**  
**ECHO**  
**1011280368**  
**N/A**

**Relative:**  
**Higher**

ALLSITES:

Facility Name: AFFORDABLE MUFFLERS  
Facility Id: 9664646

**Actual:**  
**1911 ft.**

Interaction: A  
Interaction 1: RSVP  
Interaction 2: Revised Site Visit Program  
Ecology Program: HAZWASTE  
Program Data: RSVP  
Facility Alt.: Not reported  
Program ID: Not reported  
Date Interaction: 2002-08-01 00:00:00

Map ID  
Direction  
Distance  
Elevation

MAP FINDINGS

Site

Database(s)

EDR ID Number  
EPA ID Number

**AFFORDABLE MUFFLERS (Continued)**

**1011280368**

Date Interaction 3: Not reported  
Latitude: 47.671571335000003  
Longitude: -117.410085118

**FINDS:**

Registry ID: 110036128231

**Environmental Interest/Information System**

Washington Facility / Site Identification System (WA-FSIS) provides a means to query and display data maintained by the Washington Department of Ecology. This system contains key information for each facility/site that is currently, or has been, of interest to the Air Quality, Dam Safety, Hazardous Waste, Toxics Cleanup, and Water Quality Programs.

**ECHO:**

Envid: 1011280368  
Registry ID: 110036128231  
DFR URL: [http://echo.epa.gov/detailed\\_facility\\_report?fid=110036128231](http://echo.epa.gov/detailed_facility_report?fid=110036128231)

**L38**  
**East**  
**1/8-1/4**  
**0.180 mi.**  
**950 ft.**

**E 127 MISSION**  
**SPOKANE, WA 99202**

**WA ALLSITES 1000287454**  
**RCRA NonGen / NLR WAD053059606**

**Site 3 of 4 in cluster L**

**Relative:**  
**Higher**

**ALLSITES:**

Facility Name: QUALITY DECALS  
Facility Id: 14917163

**Actual:**  
**1911 ft.**

Interaction: I  
Interaction 1: HWG  
Interaction 2: Hazardous Waste Generator  
Ecology Program: HAZWASTE  
Program Data: TURBOWASTE  
Facility Alt.: Not reported  
Program ID: WAD053059606  
Date Interaction: 1986-10-07 00:00:00  
Date Interaction 3: 1991-08-06 00:00:00  
Latitude: 47.671493847999997  
Longitude: -117.409475947

**RCRA NonGen / NLR:**

Date form received by agency: 08/09/1991  
Facility name: Not reported  
Facility address: E 127 MISSION  
SPOKANE, WA 99202  
EPA ID: WAD053059606  
Mailing address: PO BOX 5099  
SPOKANE, WA 99205-0099  
Contact: QUALITY DECALS QUALITY DECALS  
Contact address: PO BOX 5099

Map ID  
Direction  
Distance  
Elevation

MAP FINDINGS

Site

Database(s)

EDR ID Number  
EPA ID Number

(Continued)

1000287454

SPOKANE, WA 99205-0099  
Contact country: US  
Contact telephone: (000)000-0000  
Contact email: Not reported  
EPA Region: Not reported  
Classification: Non-Generator  
Description: Handler: Non-Generators do not presently generate hazardous waste

Owner/Operator Summary:

Owner/operator name: QUALITY DECALS Q  
Owner/operator address: 127 E MISSION AVE  
SPOKANE, WA 99202  
Owner/operator country: US  
Owner/operator telephone: (000)000-0000  
Legal status: Private  
Owner/Operator Type: Owner  
Owner/Op start date: 05/02/1996  
Owner/Op end date: Not reported

Handler Activities Summary:

U.S. importer of hazardous waste: No  
Mixed waste (haz. and radioactive): No  
Recycler of hazardous waste: No  
Transporter of hazardous waste: No  
Treater, storer or disposer of HW: No  
Underground injection activity: No  
On-site burner exemption: No  
Furnace exemption: No  
Used oil fuel burner: No  
Used oil processor: No  
User oil refiner: No  
Used oil fuel marketer to burner: No  
Used oil Specification marketer: No  
Used oil transfer facility: No  
Used oil transporter: No

Historical Generators:

Date form received by agency: 08/09/1991  
Site name: QUALITY DECALS  
Classification: Not a generator, verified

Violation Status: No violations found

39  
SE  
1/8-1/4  
0.181 mi.  
956 ft.

E 12 BOONE  
SPOKANE, WA 99202

WA ALLSITES 1000303164  
RCRA NonGen / NLR WAD067553107

Relative:  
Lower

ALLSITES:

Facility Name: ADAMS GLASS WORKS  
Facility Id: 51379767

Actual:  
1893 ft.

Interaction: I  
Interaction 1: HWG  
Interaction 2: Hazardous Waste Generator  
Ecology Program: HAZWASTE

Map ID  
Direction  
Distance  
Elevation

MAP FINDINGS

Site

Database(s)

EDR ID Number  
EPA ID Number

(Continued)

1000303164

Program Data: TURBOWASTE  
Facility Alt.: Not reported  
Program ID: WAD067553107  
Date Interaction: 1994-11-04 00:00:00  
Date Interaction 3: 1994-12-31 00:00:00  
Latitude: 47.668213848000001  
Longitude: -117.41131594700001

RCRA NonGen / NLR:

Date form received by agency: 11/04/1994  
Facility name: Not reported  
Facility address: E 12 BOONE  
SPOKANE, WA 99202  
EPA ID: WAD067553107  
Mailing address: 12 E BOONE AVE  
SPOKANE, WA 99202-1705  
Contact: ADAMS GLASS WOR ADAMS GLASS WOR  
Contact address: 12 E BOONE AVE  
SPOKANE, WA 99202-1705  
Contact country: US  
Contact telephone: (000)000-0000  
Contact email: Not reported  
EPA Region: Not reported  
Classification: Non-Generator  
Description: Handler: Non-Generators do not presently generate hazardous waste

Owner/Operator Summary:

Owner/operator name: ADAMS GLASS WOR A  
Owner/operator address: 12 E BOONE AVE  
SPOKANE, WA 99202  
Owner/operator country: US  
Owner/operator telephone: (000)000-0000  
Legal status: Private  
Owner/Operator Type: Owner  
Owner/Op start date: 12/30/1996  
Owner/Op end date: Not reported

Owner/operator name: ADAMS GLASS WOR A  
Owner/operator address: 12 E BOONE AVE  
SPOKANE, WA 99202  
Owner/operator country: US  
Owner/operator telephone: (000)000-0000  
Legal status: Private  
Owner/Operator Type: Operator  
Owner/Op start date: 12/30/1996  
Owner/Op end date: Not reported

Handler Activities Summary:

U.S. importer of hazardous waste: No  
Mixed waste (haz. and radioactive): No  
Recycler of hazardous waste: No  
Transporter of hazardous waste: No  
Treater, storer or disposer of HW: No  
Underground injection activity: No  
On-site burner exemption: No

Map ID  
Direction  
Distance  
Elevation

MAP FINDINGS

Site

Database(s)

EDR ID Number  
EPA ID Number

(Continued)

1000303164

Furnace exemption: No  
Used oil fuel burner: No  
Used oil processor: No  
Used oil refiner: No  
Used oil fuel marketer to burner: No  
Used oil Specification marketer: No  
Used oil transfer facility: No  
Used oil transporter: No

Historical Generators:

Date form received by agency: 11/04/1994  
Site name: ADAMS GLASS WORKS  
Classification: Not a generator, verified

Violation Status: No violations found

40  
SSW  
1/8-1/4  
0.182 mi.  
962 ft.

ATT MOBILITY CORBIN PARK  
316 W BOONE AVE  
SPOKANE, WA 99201

WA ALLSITES S113831318  
N/A

Relative:  
Higher

ALLSITES:

Facility Name: ATT MOBILITY CORBIN PARK  
Facility Id: 3207

Actual:  
1923 ft.

Interaction: A  
Interaction 1: TIER2  
Interaction 2: Emergency/Haz Chem Rpt TIER2  
Ecology Program: HAZWASTE  
Program Data: EPCRA  
Facility Alt.: ATT MOBILITY CORBIN PARK  
Program ID: CRK000082120  
Date Interaction: 2013-08-06 00:00:00  
Date Interaction 3: Not reported  
Latitude: 47.668725383999998  
Longitude: -117.415871229

L41  
East  
1/8-1/4  
0.182 mi.  
963 ft.

E 130 MISSION  
SPOKANE, WA 99202  
Site 4 of 4 in cluster L

WA ALLSITES 1001126028  
RCRA NonGen / NLR WAR000011015

Relative:  
Higher

ALLSITES:

Facility Name: BRAD MCHENRY SITE  
Facility Id: 57947758

Actual:  
1911 ft.

Interaction: I  
Interaction 1: HWG  
Interaction 2: Hazardous Waste Generator  
Ecology Program: HAZWASTE  
Program Data: TURBOWASTE  
Facility Alt.: Not reported  
Program ID: WAR000011015  
Date Interaction: 1996-11-14 00:00:00

Map ID  
Direction  
Distance  
Elevation

MAP FINDINGS

Site

Database(s)

EDR ID Number  
EPA ID Number

(Continued)

1001126028

Date Interaction 3: 1996-12-31 00:00:00  
Latitude: 47.671689471000001  
Longitude: -117.409365923

RCRA NonGen / NLR:

Date form received by agency: 02/07/2000  
Facility name: Not reported  
Facility address: E 130 MISSION  
SPOKANE, WA 99202  
EPA ID: WAR000011015  
Mailing address: S 36402 BUNKER LANDING RD  
CHENEY, WA 99004  
Contact: BRAD MCHENRY SI BRAD MCHENRY SI  
Contact address: S 36402 BUNKER LANDING RD  
CHENEY, WA 99004  
Contact country: US  
Contact telephone: (000)000-0000  
Contact email: Not reported  
EPA Region: Not reported  
Classification: Non-Generator  
Description: Handler: Non-Generators do not presently generate hazardous waste

Owner/Operator Summary:

Owner/operator name: BRAD M  
Owner/operator address: S 36402 BUNKER LANDING RD  
CHENEY, WA 99004  
Owner/operator country: US  
Owner/operator telephone: (509)235-4081  
Legal status: Private  
Owner/Operator Type: Owner  
Owner/Op start date: 11/14/1996  
Owner/Op end date: Not reported  
  
Owner/operator name: BRAD M  
Owner/operator address: S 36402 BUNKER LANDING RD  
CHENEY, WA 99004  
Owner/operator country: US  
Owner/operator telephone: (509)235-4081  
Legal status: Private  
Owner/Operator Type: Operator  
Owner/Op start date: 11/14/1996  
Owner/Op end date: Not reported

Handler Activities Summary:

U.S. importer of hazardous waste: No  
Mixed waste (haz. and radioactive): No  
Recycler of hazardous waste: No  
Transporter of hazardous waste: No  
Treater, storer or disposer of HW: No  
Underground injection activity: No  
On-site burner exemption: No  
Furnace exemption: No  
Used oil fuel burner: No  
Used oil processor: No  
Used oil refiner: No



Map ID  
Direction  
Distance  
Elevation

MAP FINDINGS

Site

Database(s)

EDR ID Number  
EPA ID Number

(Continued)

1001126028

Used oil fuel marketer to burner: No  
Used oil Specification marketer: No  
Used oil transfer facility: No  
Used oil transporter: No

Historical Generators:

Date form received by agency: 02/07/2000  
Site name: BRAD MCHENRY SITE  
Classification: Not a generator, verified

Violation Status: No violations found

42  
SSE  
1/8-1/4  
0.188 mi.  
995 ft.

**NATIONAL COLOR GRAPHICS**  
**25 W BOONE**  
**SPOKANE, WA 99201**

**WA ALLSITES**  
**FINDS**  
**ECHO**

**1011847036**  
**N/A**

**Relative:**  
**Higher**

ALLSITES:

Facility Name: NATIONAL COLOR GRAPHICS  
Facility Id: 8165015

**Actual:**  
**1896 ft.**

Interaction: A  
Interaction 1: RSVP  
Interaction 2: Revised Site Visit Program  
Ecology Program: HAZWASTE  
Program Data: RSVP  
Facility Alt.: Not reported  
Program ID: Not reported  
Date Interaction: 2003-08-04 00:00:00  
Date Interaction 3: Not reported  
Latitude: 47.667964316999999  
Longitude: -117.412529933

FINDS:

Registry ID: 110037057582

Environmental Interest/Information System

Washington Facility / Site Identification System (WA-FSIS) provides a means to query and display data maintained by the Washington Department of Ecology. This system contains key information for each facility/site that is currently, or has been, of interest to the Air Quality, Dam Safety, Hazardous Waste, Toxics Cleanup, and Water Quality Programs.

ECHO:

Envid: 1011847036  
Registry ID: 110037057582  
DFR URL: [http://echo.epa.gov/detailed\\_facility\\_report?fid=110037057582](http://echo.epa.gov/detailed_facility_report?fid=110037057582)

Map ID  
Direction  
Distance  
Elevation

MAP FINDINGS

Site

Database(s)

EDR ID Number  
EPA ID Number

43  
ENE  
1/8-1/4  
0.195 mi.  
1030 ft.

**GRIMMER TRANSFER & STORAGE INC**  
**E 127 AUGUSTA AVE/PO BOX 5181**  
**SPOKANE, WA 99205**

**WA UST** **U000919571**  
**WA ALLSITES** **N/A**

**Relative:**  
**Higher**

UST:

**Actual:**  
**1915 ft.**

Facility ID: 80367421  
Site Id: 1383  
UBI: Not reported  
Phone Number: Not reported  
Decimal Latitude: 47.672651  
Decimal Longitude: -117.414257  
  
Tank Name: 1  
Tag Number: Not reported  
Tank Status: Removed  
Tank Status Date: 08/06/1996  
Tank Install Date: 00/31/1964  
Tank Closure Date: Not reported  
Capacity Range: 111 TO 1,100 Gallons  
Tank Permit Expiration Date: Not reported  
Tank Upgrade Date: Not reported  
Tank Spill Prevention: Not reported  
Tank Overfill Prevention: Not reported  
Tank Material: Not reported  
Tank Construction: Not reported  
Tank Tightness Test: Not reported  
Tank Corrosion Protection: Not reported  
Tank Manifold: Not reported  
Tank Release Detection: Not reported  
Tank SFC Type: Not reported  
Pipe Material: Not reported  
Pipe Construction: Not reported  
Pipe Primary Release Detection: Not reported  
Pipe Second Release Detection: Not reported  
Pipe Corrosion Protection: Not reported  
Pipe Pumping System: Not reported  
Responsible Unit: EASTERN  
Dispenser/Pump SFC Type: Not reported

ALLSITES:

Facility Name: GRIMMER TRANSFER & STORAGE INC  
Facility Id: 80367421

Interaction: I  
Interaction 1: UST  
Interaction 2: Underground Storage Tank  
Ecology Program: TOXICS  
Program Data: UST  
Facility Alt.: Not reported  
Program ID: 1383  
Date Interaction: 1998-06-08 00:00:00  
Date Interaction 3: 2000-05-18 00:00:00  
Latitude: 47.672644847999997  
Longitude: -117.414242945

Map ID  
Direction  
Distance  
Elevation

MAP FINDINGS

Site

Database(s)

EDR ID Number  
EPA ID Number

44  
WNW  
1/8-1/4  
0.219 mi.  
1154 ft.

**NORTH CENTRAL HIGH SCHOOL** & #8206;  
**1600 N HOWARD**  
**SPOKANE, WA 99205**

**WA ALLSITES**  
**RCRA NonGen / NLR**  
**FINDS**  
**CA HAZNET**  
**WA MANIFEST**  
**WA UIC**  
**ECHO**

**1005445377**  
**WAH000016477**

**Relative:**  
**Higher**

**Actual:**  
**1920 ft.**

ALLSITES:

Facility Name: SPOKANE PUBLIC SCHOOLS NORTH CENTRAL HS  
Facility Id: 23191  
  
Interaction: I  
Interaction 1: LSC  
Interaction 2: Local Source Cntrl 7/09-3/12  
Ecology Program: HAZWASTE  
Program Data: LSC  
Facility Alt.: SPOKANE PUBLIC SCHOOLS NORTH CENTRAL HS  
Program ID: Not reported  
Date Interaction: 2010-02-02 00:00:00  
Date Interaction 3: 2010-02-02 00:00:00  
Latitude: 47.672202796999997  
Longitude: -117.420299906

Facility Name: SPOKANE SCH DIST N CENTRAL HIGH SCH  
Facility Id: 39723233

Interaction: I  
Interaction 1: HWOTHER  
Interaction 2: Haz Waste Management Activity  
Ecology Program: HAZWASTE  
Program Data: TURBOWASTE  
Facility Alt.: Not reported  
Program ID: WAH000016477  
Date Interaction: 2003-12-31 00:00:00  
Date Interaction 3: 2004-12-31 00:00:00  
Latitude: 47.67216225  
Longitude: -117.421421334

Interaction: I  
Interaction 1: HWG  
Interaction 2: Hazardous Waste Generator  
Ecology Program: HAZWASTE  
Program Data: TURBOWASTE  
Facility Alt.: Not reported  
Program ID: WAH000016477  
Date Interaction: 2001-10-17 00:00:00  
Date Interaction 3: 2004-03-09 00:00:00  
Latitude: 47.67216225  
Longitude: -117.421421334

Interaction: I  
Interaction 1: HWG  
Interaction 2: Hazardous Waste Generator  
Ecology Program: HAZWASTE  
Program Data: TURBOWASTE

Map ID  
Direction  
Distance  
Elevation

MAP FINDINGS

Site

Database(s)

EDR ID Number  
EPA ID Number

**NORTH CENTRAL HIGH SCHOOL&#8206; (Continued)**

**1005445377**

Facility Alt.: Not reported  
Program ID: WAH000016477  
Date Interaction: 2004-12-31 00:00:00  
Date Interaction 3: 2007-12-31 00:00:00  
Latitude: 47.67216225  
Longitude: -117.421421334

**RCRA NonGen / NLR:**

Date form received by agency: 02/29/2008  
Facility name: Not reported  
Facility address: 1600 N HOWARD  
SPOKANE, WA 99205  
EPA ID: WAH000016477  
Mailing address: 200 N BERNARD ST  
SPOKANE, WA 99201-0282  
Contact: SPOKANE SCH DIS SPOKANE SCH DIS  
Contact address: 200 N BERNARD ST  
SPOKANE, WA 99201-0282  
Contact country: US  
Contact telephone: (000)000-0000  
Contact email: Not reported  
EPA Region: Not reported  
Classification: Non-Generator  
Description: Handler: Non-Generators do not presently generate hazardous waste

**Owner/Operator Summary:**

Owner/operator name: JOHN M  
Owner/operator address: 2815 E GARLAND  
SPOKANE, WA 99207  
Owner/operator country: US  
Owner/operator telephone: (509)353-5274  
Legal status: Private  
Owner/Operator Type: Operator  
Owner/Op start date: 01/01/1900  
Owner/Op end date: Not reported  
  
Owner/operator name: SPOKANE SCH DIST  
Owner/operator address: 200 N BERNARD ST  
SPOKANE, WA 99201  
Owner/operator country: US  
Owner/operator telephone: Not reported  
Legal status: State  
Owner/Operator Type: Owner  
Owner/Op start date: 10/17/2001  
Owner/Op end date: Not reported  
  
Owner/operator name: SPOKANE SCH DIS S  
Owner/operator address: 200 N BERNARD ST  
SPOKANE, WA 99201  
Owner/operator country: US  
Owner/operator telephone: (509)353-4380  
Legal status: Private  
Owner/Operator Type: Owner  
Owner/Op start date: 10/17/2001  
Owner/Op end date: Not reported

Map ID  
Direction  
Distance  
Elevation

MAP FINDINGS

Site

Database(s)

EDR ID Number  
EPA ID Number

**NORTH CENTRAL HIGH SCHOOL#8206; (Continued)**

**1005445377**

Owner/operator name: JOHN MANNIX  
Owner/operator address: 2815 E GARLAND  
SPOKANE, WA 99207  
Owner/operator country: US  
Owner/operator telephone: Not reported  
Legal status: State  
Owner/Operator Type: Operator  
Owner/Op start date: 01/01/1900  
Owner/Op end date: Not reported

**Handler Activities Summary:**

U.S. importer of hazardous waste: No  
Mixed waste (haz. and radioactive): No  
Recycler of hazardous waste: No  
Transporter of hazardous waste: No  
Treater, storer or disposer of HW: No  
Underground injection activity: No  
On-site burner exemption: No  
Furnace exemption: No  
Used oil fuel burner: No  
Used oil processor: No  
User oil refiner: No  
Used oil fuel marketer to burner: No  
Used oil Specification marketer: No  
Used oil transfer facility: No  
Used oil transporter: No

**Historical Generators:**

Date form received by agency: 12/31/2007  
Site name: SPOKANE SCH DIST N CENTRAL HIGH SCH  
Classification: Not a generator, verified

Date form received by agency: 12/31/2005  
Site name: SPOKANE SCH DIST N CENTRAL HIGH SCH  
Classification: Not a generator, verified

Date form received by agency: 03/02/2005  
Site name: SPOKANE SCH DIST N CENTRAL HIGH SCH  
Classification: Not a generator, verified

Date form received by agency: 12/31/2003  
Site name: SPOKANE SCH DIST N CENTRAL HIGH SCH  
Classification: Not a generator, verified

Date form received by agency: 10/17/2001  
Site name: SPOKANE SCH DIST N CENTRAL HIGH SCH  
Classification: Not a generator, verified

Violation Status: No violations found

**FINDS:**

Registry ID: 110012560825

**Environmental Interest/Information System**

Washington Facility / Site Identification System (WA-FSIS) provides a means to query and display data maintained by the Washington

Map ID  
Direction  
Distance  
Elevation

MAP FINDINGS

Site

Database(s)

EDR ID Number  
EPA ID Number

**NORTH CENTRAL HIGH SCHOOL&#8206; (Continued)**

**1005445377**

Department of Ecology. This system contains key information for each facility/site that is currently, or has been, of interest to the Air Quality, Dam Safety, Hazardous Waste, Toxics Cleanup, and Water Quality Programs.

RCRAInfo is a national information system that supports the Resource Conservation and Recovery Act (RCRA) program through the tracking of events and activities related to facilities that generate, transport, and treat, store, or dispose of hazardous waste. RCRAInfo allows RCRA program staff to track the notification, permit, compliance, and corrective action activities required under RCRA.

**HAZARDOUS WASTE BIENNIAL REPORTER**

**HAZNET:**

envid: 1005445377  
Year: 2002  
GEPAID: WAH000016477  
Contact: LARRY HAGEL  
Telephone: 5093547250  
Mailing Name: Not reported  
Mailing Address: 200 N BERNARD ST  
Mailing City,St,Zip: SPOKANE, WA 99201  
Gen County: Not reported  
TSD EPA ID: CAD980884183  
TSD County: Not reported  
Waste Category: Laboratory waste chemicals  
Disposal Method: Disposal, Other  
Tons: 0.02  
Cat Decode: Laboratory waste chemicals  
Method Decode: Disposal, Other  
Facility County: 99

envid: 1005445377  
Year: 2002  
GEPAID: WAH000016477  
Contact: LARRY HAGEL  
Telephone: 5093547250  
Mailing Name: Not reported  
Mailing Address: 200 N BERNARD ST  
Mailing City,St,Zip: SPOKANE, WA 99201  
Gen County: Not reported  
TSD EPA ID: CAD980884183  
TSD County: Not reported  
Waste Category: Photochemicals/photoprocessing waste  
Disposal Method: Disposal, Other  
Tons: 0.12  
Cat Decode: Photochemicals/photoprocessing waste  
Method Decode: Disposal, Other  
Facility County: 99

**WA MANIFEST:**

Facility Site ID Number: 39723233  
EPA ID: WAH000016477  
NAICS: 61111

Map ID  
Direction  
Distance  
Elevation

MAP FINDINGS

Site

Database(s)

EDR ID Number  
EPA ID Number

**NORTH CENTRAL HIGH SCHOOL&#8206; (Continued)**

**1005445377**

SWC Desc:	Not reported
FWC Desc:	Not reported
Form Comm:	Not reported
Data Year:	Not reported
Permit by Rule:	No
Treatment by Generator:	No
Mixed radioactive waste:	No
Importer of hazardous waste:	No
Immediate recycler:	No
Treatment/Storage/Disposal/Recycling Facility:	No
Generator of dangerous fuel waste:	No
Generator marketing to burner:	No
Other marketers (i.e., blender, distributor, etc.):	No
Utility boiler burner:	No
Industry boiler burner:	No
Industrial Furnace:	No
Smelter defferal:	No
Universal waste - batteries - generate:	No
Universal waste - thermostats - generate:	No
Universal waste - mercury - generate:	No
Universal waste - lamps - generate:	No
Universal waste - batteries - accumulate:	No
Universal waste - thermostats - accumulate:	No
Universal waste - mercury - accumulate:	No
Universal waste - lamps - accumulate:	No
Destination Facility for Universal Waste:	No
Off-specification used oil burner - utility boiler:	No
Off-specification used oil burner - industrial boiler:	No
Off-specification used oil burner - industrial furnace:	No
Tax Reg #:	328005738
Business Type:	Not reported
Mail Name:	Spokane Sch Dist
Mail addr line1:	200 N Bernard St
Mail city,st,zip:	SPOKANE, WA 99201-0282
Mail country:	UNITED STATES
Legal org name:	Spokane Sch Dist
Legal org type:	State
Legal addr line1:	200 N Bernard St
Legal city,st,zip:	SPOKANE, WA 99201-0282
Legal country:	UNITED STATES
Legal phone nbr:	(509)353-4380
Legal effective date:	10/17/2001
Land org name:	Spokane Sch Dist
Land org type:	State
Land person name:	Not reported
Land addr line1:	200 N Bernard St
Land city,st,zip:	SPOKANE, WA 99201-0282
Land country:	UNITED STATES
Land phone nbr:	(509)353-4380
Operator org name:	Not reported
Operator org type:	State
Operator addr line1:	2815 E GARLAND
Operator city,st,zip:	SPOKANE, WA 99207
Operator country:	UNITED STATES
Operator phone nbr:	509353-5274
Operator effective date:	Not reported
Site contact name:	Larry Hagel

Map ID  
Direction  
Distance  
Elevation

MAP FINDINGS

Site

Database(s)

EDR ID Number  
EPA ID Number

**NORTH CENTRAL HIGH SCHOOL#8206; (Continued)**

**1005445377**

Site contact addr line1: 2525 N. Cincinnati  
Site Contact City/State/ Zip: SPOKANE, WA 99207  
Site Contact Country: UNITED STATES  
Site Contact Phone #: 509 353-5274  
Site Contact Email: larryha@spokaneschools.org  
Form Contact NAME: Larry Hagel  
Form Contact ADDR LINE1: 2525 N. Cincinnati  
Form Contact City,ST,Zip: SPOKANE, WA 99207  
Form Contact Country: UNITED STATES  
Form Contact Phone #: 509 353-5274  
Form Contact Email: larryha@spokaneschools.org  
Gen Status CD: SQG  
Monthly Generation: No  
Batch Generation: No  
One Time Generation: No  
Transport Own Waste: No  
Tranports Other Waste: No  
Recycler Onsite: No  
Transfer Facility: No  
Other Exemption: Not reported  
UW Battery Gen: No  
Used Oil Transporter: No  
Used Oil Transfer Facility: No  
Used Oil Processor: No  
Used Oil Refiner: No  
Used Oil Fuel Marketer Directs Shipments: No  
Used Oil Fuel Marketer Meets Specs: No

Facility Site ID Number: 39723233  
EPA ID: WAH000016477  
NAICS: 61111  
SWC Desc: Not reported  
FWC Desc: Not reported  
Form Comm: Not reported  
Data Year: Not reported  
Permit by Rule: FALSE  
Treatment by Generator: FALSE  
Mixed radioactive waste: FALSE  
Importer of hazardous waste: FALSE  
Immediate recycler: FALSE  
Treatment/Storage/Disposal/Recycling Facility: FALSE  
Generator of dangerous fuel waste: FALSE  
Generator marketing to burner: FALSE  
Other marketers (i.e., blender, distributor, etc.): FALSE  
Utility boiler burner: FALSE  
Industry boiler burner: FALSE  
Industrial Furnace: FALSE  
Smelter defferal: FALSE  
Universal waste - batteries - generate: FALSE  
Universal waste - thermostats - generate: FALSE  
Universal waste - mercury - generate: FALSE  
Universal waste - lamps - generate: FALSE  
Universal waste - batteries - accumulate: FALSE  
Universal waste - thermostats - accumulate: FALSE  
Universal waste - mercury - accumulate: FALSE  
Universal waste - lamps - accumulate: FALSE



Map ID  
Direction  
Distance  
Elevation

MAP FINDINGS

Site

Database(s)

EDR ID Number  
EPA ID Number

**NORTH CENTRAL HIGH SCHOOL&#8206; (Continued)**

**1005445377**

Destination Facility for Universal Waste: FALSE  
Off-specification used oil burner - utility boiler: FALSE  
Off-specification used oil burner - industrial boiler: FALSE  
Off-specification used oil burner - industrial furnace: FALSE  
Tax Reg #: 328005738  
Business Type: Not reported  
Mail Name: Spokane Sch Dist  
Mail addr line1: 200 N Bernard St  
Mail city,st,zip: SPOKANE, WA 99201-0282  
Mail country: UNITED STATES  
Legal org name: Spokane Sch Dist  
Legal org type: State  
Legal addr line1: 200 N Bernard St  
Legal city,st,zip: SPOKANE, WA 99201-0282  
Legal country: UNITED STATES  
Legal phone nbr: (509)353-4380  
Legal effective date: 10/17/2001  
Land org name: Spokane Sch Dist  
Land org type: State  
Land person name: Not reported  
Land addr line1: 200 N Bernard St  
Land city,st,zip: SPOKANE, WA 99201-0282  
Land country: UNITED STATES  
Land phone nbr: (509)353-4380  
Operator org name: Not reported  
Operator org type: State  
Operator addr line1: 2815 E GARLAND  
Operator city,st,zip: SPOKANE, WA 99207  
Operator country: UNITED STATES  
Operator phone nbr: 509353-5274  
Operator effective date: Not reported  
Site contact name: Larry Hagel  
Site contact addr line1: 200 N Bernard St  
Site Contact City/State/ Zip: SPOKANE, WA 99201  
Site Contact Country: UNITED STATES  
Site Contact Phone #: 509 354-4634  
Site Contact EMail: larryha@spokaneschools.org  
Form Contact NAME: Larry Hagel  
Form Contact ADDR LINE1: 200 N Bernard St  
Form Contact City,ST,Zip: SPOKANE, WA 99201  
Form Contact Country: UNITED STATES  
Form Contact Phone #: 509 354-4634  
Form Contact EMail: larryha@spokaneschools.org  
Gen Status CD: SQG  
Monthly Generation: FALSE  
Batch Generation: FALSE  
One Time Generation: FALSE  
Transport Own Waste: FALSE  
Tranports Other Waste: FALSE  
Recycler Onsite: FALSE  
Transfer Facility: FALSE  
Other Exemption: Not reported  
UW Battery Gen: FALSE  
Used Oil Transporter: FALSE  
Used Oil Transfer Facility: FALSE  
Used Oil Processor: FALSE  
Used Oil Refiner: FALSE

Map ID  
Direction  
Distance  
Elevation

MAP FINDINGS

Site

Database(s)

EDR ID Number  
EPA ID Number

**NORTH CENTRAL HIGH SCHOOL&#8206; (Continued)**

**1005445377**

Used Oil Fuel Marketer Directs Shipments: FALSE  
Used Oil Fuel Marketer Meets Specs: FALSE

Facility Site ID Number: 39723233  
EPA ID: WAH000016477  
NAICS: 61111  
SWC Desc: Not reported  
FWC Desc: Not reported  
Form Comm: Not reported  
Data Year: Not reported  
Permit by Rule: False  
Treatment by Generator: False  
Mixed radioactive waste: False  
Importer of hazardous waste: False  
Immediate recycler: False  
Treatment/Storage/Disposal/Recycling Facility: False  
Generator of dangerous fuel waste: False  
Generator marketing to burner: False  
Other marketers (i.e., blender, distributor, etc.): False  
Utility boiler burner: False  
Industry boiler burner: False  
Industrial Furnace: False  
Smelter deferral: False  
Universal waste - batteries - generate: False  
Universal waste - thermostats - generate: False  
Universal waste - mercury - generate: False  
Universal waste - lamps - generate: False  
Universal waste - batteries - accumulate: False  
Universal waste - thermostats - accumulate: False  
Universal waste - mercury - accumulate: False  
Universal waste - lamps - accumulate: False  
Destination Facility for Universal Waste: False  
Off-specification used oil burner - utility boiler: False  
Off-specification used oil burner - industrial boiler: False  
Off-specification used oil burner - industrial furnace: False  
Tax Reg #: 328005738  
Business Type: Not reported  
Mail Name: Spokane Sch Dist  
Mail addr line1: 200 N Bernard St  
Mail city,st,zip: SPOKANE, WA 99201-0282  
Mail country: UNITED STATES  
Legal org name: Spokane Sch Dist  
Legal org type: State  
Legal addr line1: 200 N Bernard St  
Legal city,st,zip: SPOKANE, WA 99201-0282  
Legal country: UNITED STATES  
Legal phone nbr: (509)353-4380  
Legal effective date: 10/17/2001  
Land org name: Spokane Sch Dist  
Land org type: State  
Land person name: Not reported  
Land addr line1: 200 N Bernard St  
Land city,st,zip: SPOKANE, WA 99201-0282  
Land country: UNITED STATES  
Land phone nbr: (509)353-4380  
Operator org name: Not reported

Map ID  
Direction  
Distance  
Elevation

MAP FINDINGS

Site

Database(s)

EDR ID Number  
EPA ID Number

**NORTH CENTRAL HIGH SCHOOL&#8206; (Continued)**

**1005445377**

Operator org type: State  
Operator addr line1: 2815 E GARLAND  
Operator city,st,zip: SPOKANE, WA 99207  
Operator country: UNITED STATES  
Operator phone nbr: 509353-5274  
Operator effective date: Not reported  
Site contact name: Lynda Martin  
Site contact addr line1: 200 N Bernard St  
Site Contact City/State/ Zip: SPOKANE, WA 99201  
Site Contact Country: UNITED STATES  
Site Contact Phone #: 509 354-4634  
Site Contact EMail: lyndama@spokaneschools.org  
Form Contact NAME: Lynda Martin  
Form Contact ADDR LINE1: 200 N Bernard St  
Form Contact City,ST,Zip: SPOKANE, WA 99201  
Form Contact Country: UNITED STATES  
Form Contact Phone #: 509 354-4634  
Form Contact EMail: lyndama@spokaneschools.org  
Gen Status CD: SQG  
Monthly Generation: False  
Batch Generation: False  
One Time Generation: False  
Transport Own Waste: False  
Tranports Other Waste: False  
Recycler Onsite: False  
Transfer Facility: False  
Other Exemption: Not reported  
UW Battery Gen: False  
Used Oil Transporter: False  
Used Oil Transfer Facility: False  
Used Oil Processor: False  
Used Oil Refiner: False  
Used Oil Fuel Marketer Directs Shipments: False  
Used Oil Fuel Marketer Meets Specs: False

**UIC:**

Site Number: 32647  
Owner Name: Spokane Public Schools  
Well Status: Active  
EPA Well Type: 5H1 - Stormwater  
Latitude: 47.673467  
Longitude: 117.420211  
Well Name: Drywell 2  
Registration Type: Non-Municipal Stormwater  
Construction Date: 06/02/2014  
Construction Type: Drywell  
Depth: 12

Site Number: 32647  
Owner Name: Spokane Public Schools  
Well Status: Active  
EPA Well Type: 5H1 - Stormwater  
Latitude: 47.673392  
Longitude: 117.420217  
Well Name: Drywell 1  
Registration Type: Non-Municipal Stormwater

Map ID  
Direction  
Distance  
Elevation

MAP FINDINGS

Site

Database(s)

EDR ID Number  
EPA ID Number

**NORTH CENTRAL HIGH SCHOOL&#8206; (Continued)**

**1005445377**

Construction Date: 06/02/2014  
Construction Type: Drywell  
Depth: 12

**ECHO:**

Envid: 1005445377  
Registry ID: 110012560825  
DFR URL: [http://echo.epa.gov/detailed\\_facility\\_report?fid=110012560825](http://echo.epa.gov/detailed_facility_report?fid=110012560825)

**M45**  
**NNW**  
**1/8-1/4**  
**0.221 mi.**  
**1166 ft.**

**BUSINESS FORMS & SPECIALTIES**  
**301 W INDIANA**  
**SPOKANE, WA 99205**

**Site 1 of 4 in cluster M**

**WA ALLSITES**  
**FINDS**  
**ECHO**

**1011847201**  
**N/A**

**Relative:**  
**Higher**

**ALLSITES:**

Facility Name: BUSINESS FORMS & SPECIALTIES  
Facility Id: 7342333

**Actual:**  
**1894 ft.**

Interaction: A  
Interaction 1: RSVP  
Interaction 2: Revised Site Visit Program  
Ecology Program: HAZWASTE  
Program Data: RSVP  
Facility Alt.: Not reported  
Program ID: Not reported  
Date Interaction: 2003-04-02 00:00:00  
Date Interaction 3: Not reported  
Latitude: 47.674851187000002  
Longitude: -117.41689252899999

**FINDS:**

Registry ID: 110037059232

**Environmental Interest/Information System**

Washington Facility / Site Identification System (WA-FSIS) provides a means to query and display data maintained by the Washington Department of Ecology. This system contains key information for each facility/site that is currently, or has been, of interest to the Air Quality, Dam Safety, Hazardous Waste, Toxics Cleanup, and Water Quality Programs.

**ECHO:**

Envid: 1011847201  
Registry ID: 110037059232  
DFR URL: [http://echo.epa.gov/detailed\\_facility\\_report?fid=110037059232](http://echo.epa.gov/detailed_facility_report?fid=110037059232)

Map ID  
Direction  
Distance  
Elevation

MAP FINDINGS

EDR ID Number  
EPA ID Number

**M46**  
**NNW**  
**1/8-1/4**  
**0.222 mi.**  
**1173 ft.**  
**SOUTHLAND FACILITY 18395**  
**323 W INDIANA AVE**  
**SPOKANE, WA 99205**  
**Site 2 of 4 in cluster M**

**WA VCP**  
**WA ALLSITES**  
**WA CSCSL NFA**  
**S104972150**  
**N/A**

**Relative:**  
**Higher**

VCP:  
edr\_fstat: WA  
edr\_fzip: 99205  
edr\_fcnty: SPOKANE  
edr\_zip: Not reported  
Facility ID: 34918382  
VCP Status: Not reported  
VCP: Yes  
Ecology Status: Not reported  
NFA Type: Not reported  
Date NFA: 4/19/1999  
Rank: Not reported  
Cleanup Siteid: 5923

**Actual:**  
**1894 ft.**

**ALLSITES:**

Facility Name: SOUTHLAND FACILITY 18395  
Facility Id: 34918382

Interaction: I  
Interaction 1: TIER2  
Interaction 2: Emergency/Haz Chem Rpt TIER2  
Ecology Program: HAZWASTE  
Program Data: EPCRA  
Facility Alt.: Not reported  
Program ID: CRK000011850  
Date Interaction: 1988-01-01 00:00:00  
Date Interaction 3: 1776-07-04 00:00:00  
Latitude: 47.674804848000001  
Longitude: -117.417202944

Interaction: I  
Interaction 1: VOLCLNST  
Interaction 2: Voluntary Cleanup Sites  
Ecology Program: TOXICS  
Program Data: ISIS  
Facility Alt.: SOUTHLAND FACILITY 18395  
Program ID: Not reported  
Date Interaction: 1998-10-30 00:00:00  
Date Interaction 3: 1999-04-19 00:00:00  
Latitude: 47.674804848000001  
Longitude: -117.417202944

Interaction: A  
Interaction 1: UST  
Interaction 2: Underground Storage Tank  
Ecology Program: TOXICS  
Program Data: UST  
Facility Alt.: 7-Eleven 2301-18395D  
Program ID: 8572  
Date Interaction: 1976-07-01 00:00:00  
Date Interaction 3: Not reported

Map ID  
Direction  
Distance  
Elevation

MAP FINDINGS

Site

Database(s)

EDR ID Number  
EPA ID Number

**SOUTHLAND FACILITY 18395 (Continued)**

**S104972150**

Latitude: 47.674804848000001  
Longitude: -117.417202944  
  
Interaction: I  
Interaction 1: HWG  
Interaction 2: Hazardous Waste Generator  
Ecology Program: HAZWASTE  
Program Data: TURBOWASTE  
Facility Alt.: Not reported  
Program ID: WAD988491387  
Date Interaction: 1991-07-19 00:00:00  
Date Interaction 3: 1992-01-24 00:00:00  
Latitude: 47.674804848000001  
Longitude: -117.417202944

Interaction: I  
Interaction 1: LUST  
Interaction 2: LUST Facility  
Ecology Program: TOXICS  
Program Data: ISIS  
Facility Alt.: Not reported  
Program ID: 8572  
Date Interaction: 1998-10-30 00:00:00  
Date Interaction 3: 1999-04-19 00:00:00  
Latitude: 47.674804848000001  
Longitude: -117.417202944

CSCSL NFA:  
Facility/Site Id: 34918382  
CS Id: 5923  
NFA Date: 04/19/1999  
Rank: Not reported  
VCP: Yes  
Latitude: 47.674811  
Longitude: -117.417217

**M47  
NNW  
1/8-1/4  
0.222 mi.  
1173 ft.**

**323 W INDIANA AVE  
SPOKANE, WA 99205  
  
Site 3 of 4 in cluster M**

**WA ICR 1000659467  
RCRA NonGen / NLR WAD988491387  
FINDS  
ECHO**

**Relative:  
Higher**

ICR:  
Date Ecology Received Report: 01/22/99  
Contaminants Found at Site: Petroleum products  
Media Contaminated: Soil  
Waste Management: Tank  
Region: Eastern  
Type of Report Ecology Received: Final cleanup report  
Site Register Issue: 98-12  
County Code: 32  
Contact: Not reported  
Report Title: Not reported

**Actual:  
1894 ft.**

Map ID  
Direction  
Distance  
Elevation

MAP FINDINGS

Site

Database(s)

EDR ID Number  
EPA ID Number

(Continued)

1000659467

RCRA NonGen / NLR:

Date form received by agency: 01/29/1992  
Facility name: Not reported  
Facility address: 323 W INDIANA AVE  
SPOKANE, WA 99205  
EPA ID: WAD988491387  
Contact: 7 ELEVEN 7 ELEVEN  
Contact address: 323 W INDIANA AVE  
SPOKANE, WA 99205-4717  
Contact country: US  
Contact telephone: (000)000-0000  
Contact email: Not reported  
EPA Region: Not reported  
Classification: Non-Generator  
Description: Handler: Non-Generators do not presently generate hazardous waste

Owner/Operator Summary:

Owner/operator name: 7 ELEVEN 7  
Owner/operator address: 323 W INDIANA AVE  
SPOKANE, WA 99205  
Owner/operator country: US  
Owner/operator telephone: (000)000-0000  
Legal status: Private  
Owner/Operator Type: Owner  
Owner/Op start date: 05/02/1996  
Owner/Op end date: Not reported

Handler Activities Summary:

U.S. importer of hazardous waste: No  
Mixed waste (haz. and radioactive): No  
Recycler of hazardous waste: No  
Transporter of hazardous waste: No  
Treater, storer or disposer of HW: No  
Underground injection activity: No  
On-site burner exemption: No  
Furnace exemption: No  
Used oil fuel burner: No  
Used oil processor: No  
Used oil refiner: No  
Used oil fuel marketer to burner: No  
Used oil Specification marketer: No  
Used oil transfer facility: No  
Used oil transporter: No

Historical Generators:

Date form received by agency: 01/29/1992  
Site name: SOUTHLAND FACILITY 18395  
Classification: Not a generator, verified

Violation Status: No violations found

FINDS:

Registry ID: 110005364596

Environmental Interest/Information System

Map ID  
Direction  
Distance  
Elevation

MAP FINDINGS

Site

Database(s)

EDR ID Number  
EPA ID Number

(Continued)

1000659467

Washington Facility / Site Identification System (WA-FSIS) provides a means to query and display data maintained by the Washington Department of Ecology. This system contains key information for each facility/site that is currently, or has been, of interest to the Air Quality, Dam Safety, Hazardous Waste, Toxics Cleanup, and Water Quality Programs.

RCRAInfo is a national information system that supports the Resource Conservation and Recovery Act (RCRA) program through the tracking of events and activities related to facilities that generate, transport, and treat, store, or dispose of hazardous waste. RCRAInfo allows RCRA program staff to track the notification, permit, compliance, and corrective action activities required under RCRA.

ECHO:

Envid: 1000659467  
Registry ID: 110005364596  
DFR URL: [http://echo.epa.gov/detailed\\_facility\\_report?fid=110005364596](http://echo.epa.gov/detailed_facility_report?fid=110005364596)

M48  
NNW  
1/8-1/4  
0.222 mi.  
1173 ft.

7-ELEVEN 2301-18395D  
323 W INDIANA AVE  
SPOKANE, WA 99205  
Site 4 of 4 in cluster M

WA UST U003028533  
N/A

Relative:  
Higher

UST:

Facility ID: 34918382  
Site Id: 8572  
UBI: Not reported  
Phone Number: Not reported  
Decimal Latitude: 47.674811  
Decimal Longitude: -117.417217

Actual:  
1894 ft.

Tank Name: NOL  
Tag Number: Not reported  
Tank Status: Removed  
Tank Status Date: 08/06/1996  
Tank Install Date: 00/01/1976  
Tank Closure Date: Not reported  
Capacity Range: 10,000 to 19,999 Gallons  
Tank Permit Expiration Date: 11/30/1998  
Tank Upgrade Date: Not reported  
Tank Spill Prevention: None  
Tank Overfill Prevention: None  
Tank Material: Not reported  
Tank Construction: Single Wall Tank  
Tank Tightness Test: Annual  
Tank Corrosion Protection: None  
Tank Manifold: Not reported  
Tank Release Detection: Automatic Tank Gauging  
Tank SFC Type: Not reported  
Pipe Material: Not reported  
Pipe Construction: Single Wall Pipe  
Pipe Primary Release Detection: Not reported  
Pipe Second Release Detection: Not reported  
Pipe Corrosion Protection: None



Map ID  
Direction  
Distance  
Elevation

MAP FINDINGS

Site

Database(s)

EDR ID Number  
EPA ID Number

**7-ELEVEN 2301-18395D (Continued)**

**U003028533**

Pipe Pumping System: Non-Safe Suction  
Responsible Unit: EASTERN  
Dispencer/Pump SFC Type: Not reported

Tank Name: REG  
Tag Number: Not reported  
Tank Status: Removed  
Tank Status Date: 08/06/1996  
Tank Install Date: 00/01/1976  
Tank Closure Date: Not reported  
Capacity Range: 10,000 to 19,999 Gallons  
Tank Permit Expiration Date: 11/30/1998  
Tank Upgrade Date: Not reported  
Tank Spill Prevention: None  
Tank Overfill Prevention: None  
Tank Material: Not reported  
Tank Construction: Single Wall Tank  
Tank Tightness Test: Annual  
Tank Corrosion Protection: None  
Tank Manifold: Not reported  
Tank Release Detection: Automatic Tank Gauging  
Tank SFC Type: Not reported  
Pipe Material: Not reported  
Pipe Construction: Single Wall Pipe  
Pipe Primary Release Detection: Not reported  
Pipe Second Release Detection: Not reported  
Pipe Corrosion Protection: None  
Pipe Pumping System: Non-Safe Suction  
Responsible Unit: EASTERN  
Dispencer/Pump SFC Type: Not reported

**N49**  
**North**  
**1/8-1/4**  
**0.225 mi.**  
**1190 ft.**

**DRAPERY MART**  
**225 W INDIANA AVE**  
**SPOKANE, WA 99205**

**Site 1 of 2 in cluster N**

**WA INST CONTROL**  
**WA VCP**  
**WA ALLSITES**  
**WA CSCSL NFA**

**S110486052**  
**N/A**

**Relative:** INST CONTROL:  
**Higher** Facility Site ID: 5190  
Latitude: 47.674661  
**Actual:** Longitude: -117.415509  
**1907 ft.** Instrument Type: Environmental Covenant  
Document Type: Environmental Covenant  
County Filing # For Individual IC Doc: 5968986  
Filing Date Of Individual IC Doc: 01/11/2011  
Anchorage Restrictions: No  
Drinking Water Restrictions: No  
Education Programs: No  
Financial Assurance: No  
Finfish Harvesting Restrictions: No  
Groundwater Restriction: No  
Maintenance Requirements: No  
No Dredge Zone: No  
No Wake Zone: No  
Property Use Restriction: No  
Restrictive Signage: No  
Shell Fish Harvesting Restrictions: No

Map ID  
Direction  
Distance  
Elevation

MAP FINDINGS

Site

Database(s)

EDR ID Number  
EPA ID Number

**DRAPERY MART (Continued)**

**S110486052**

Soil Restriction: No  
Surface Water Restriction: No  
Swimming Restriction: No  
Vessel Draft Restriction: No  
CS ID: 11389  
Shoreline Stabilization Structure: N  
Wave Attenuation Structure: N  
Fencing or Other Permanent Access Barriers: N  
Simple Soil CAP: N  
Engineered CAP: N  
Engineered Bottom Barriers: N  
Immobilization by Stabilization, Solidification, or Encapsulation: N  
Ground Water Extraction and Gradient Control: N  
Vertical Ground Water Barrier: N  
Impermeable Surface: Y  
Restrict Land Use: Y  
Restrict All Ground Water Use: N  
Prohibit Domestic Ground Water Well Installation: N  
Prohibit All Soil Disturbance: N  
Access Barrier: N

**VCP:**

edr\_fstat: WA  
edr\_fzip: 99205  
edr\_fcnty: SPOKANE  
edr\_zip: Not reported  
Facility ID: 5190  
VCP Status: Not reported  
VCP: Yes  
Ecology Status: Not reported  
NFA Type: Not reported  
Date NFA: 1/26/2011  
Rank: Not reported  
Cleanup Siteid: 11389

**ALLSITES:**

Facility Name: DRAPERY MART  
Facility Id: 5190

Interaction: A  
Interaction 1: VOLCLNST  
Interaction 2: Voluntary Cleanup Sites  
Ecology Program: TOXICS  
Program Data: ISIS  
Facility Alt.: DRAPERY MART  
Program ID: EA0214  
Date Interaction: 2010-07-15 00:00:00  
Date Interaction 3: Not reported  
Latitude: 47.674654848000003  
Longitude: -117.41549494500001

**CSCSL NFA:**

Facility/Site Id: 5190  
CS Id: 11389  
NFA Date: 01/26/2011

Map ID  
Direction  
Distance  
Elevation

MAP FINDINGS

Site

Database(s)

EDR ID Number  
EPA ID Number

**DRAPERY MART (Continued)**

**S110486052**

Rank: Not reported  
VCP: Yes  
Latitude: 47.674661  
Longitude: -117.415509

**50**  
**North**  
**1/8-1/4**  
**0.227 mi.**  
**1199 ft.**

**WIESCHE CUSTOM PHOTO LAB**  
**127 W INDIANA**  
**SPOKANE, WA 99205**

**WA ALLSITES**  
**FINDS**  
**ECHO**

**1011847077**  
**N/A**

**Relative:**  
**Higher**

**ALLSITES:**

Facility Name: WIESCHE CUSTOM PHOTO LAB  
Facility Id: 8243722

**Actual:**  
**1914 ft.**

Interaction: A  
Interaction 1: RSVP  
Interaction 2: Revised Site Visit Program  
Ecology Program: HAZWASTE  
Program Data: RSVP  
Facility Alt.: Not reported  
Program ID: Not reported  
Date Interaction: 2003-09-19 00:00:00  
Date Interaction 3: Not reported  
Latitude: 47.674861235999998  
Longitude: -117.414209458

**FINDS:**

Registry ID: 110037057993

**Environmental Interest/Information System**

Washington Facility / Site Identification System (WA-FSIS) provides a means to query and display data maintained by the Washington Department of Ecology. This system contains key information for each facility/site that is currently, or has been, of interest to the Air Quality, Dam Safety, Hazardous Waste, Toxics Cleanup, and Water Quality Programs.

**ECHO:**

Envid: 1011847077  
Registry ID: 110037057993  
DFR URL: [http://echo.epa.gov/detailed\\_facility\\_report?fid=110037057993](http://echo.epa.gov/detailed_facility_report?fid=110037057993)

Map ID  
Direction  
Distance  
Elevation

MAP FINDINGS

EDR ID Number  
EPA ID Number

**N51**  
**North**  
**1/8-1/4**  
**0.234 mi.**  
**1233 ft.**

**DEES AUTO SERVICE**  
**206 W INDIANA**  
**SPOKANE, WA 99205**

**Site 2 of 2 in cluster N**

**WA CSCSL**  
**WA LUST**  
**WA UST**  
**WA ALLSITES**  
**FINDS**  
**ECHO**

**1007070250**  
**N/A**

**Relative:**  
**Higher**

**CSCSL:**  
Facility ID: 46315252  
Region: Eastern  
Lat/Long: 47.67506299 / -117.4148384  
Brownfield Status: Not reported  
Rank Status: N  
Clean Up Siteid: 9316  
Site Status: Cleanup Started  
PSI?: Not reported  
Contaminant Name: Petroleum-Other  
Ground Water: Not reported  
Surface Water: Not reported  
Soil: Confirmed Above Cleanup Level  
Sediment: Not reported  
Air: Not reported  
Bedrock: Not reported  
Responsible Unit: Eastern

**Actual:**  
**1909 ft.**

**LUST:**  
Facility ID: 46315252  
Lust Status Type: Cleanup Started  
Cleanup Site ID: 9316  
Cleanup Unit Type: Upland  
Process Type: Independent Action  
Cleanup Unit Name: DEE'S AUTO SERVICE  
Lust Status Date: 03/17/1993  
Response Section: Eastern  
Lat/Long: 47.6750629 / -117.41483

**UST:**  
Facility ID: 46315252  
Site Id: 6656  
UBI: Not reported  
Phone Number: Not reported  
Decimal Latitude: 47.67506299  
Decimal Longitude: -117.4148384

Tank Name: 1  
Tag Number: Not reported  
Tank Status: Closed in Place  
Tank Status Date: 08/06/1996  
Tank Install Date: 00/31/1964  
Tank Closure Date: Not reported  
Capacity Range: Not reported  
Tank Permit Expiration Date: Not reported  
Tank Upgrade Date: Not reported  
Tank Spill Prevention: Not reported  
Tank Overfill Prevention: Not reported  
Tank Material: Steel  
Tank Construction: Not reported  
Tank Tightness Test: Not reported

Map ID  
Direction  
Distance  
Elevation

MAP FINDINGS

Site

Database(s)

EDR ID Number  
EPA ID Number

**DEES AUTO SERVICE (Continued)**

**1007070250**

Tank Corrosion Protection: Not reported  
Tank Manifold: Not reported  
Tank Release Detection: Not reported  
Tank SFC Type: Not reported  
Pipe Material: Not reported  
Pipe Construction: Not reported  
Pipe Primary Release Detection: Not reported  
Pipe Second Release Detection: Not reported  
Pipe Corrosion Protection: Not reported  
Pipe Pumping System: Not reported  
Responsible Unit: EASTERN  
Dispenser/Pump SFC Type: Not reported

Tank Name: 2  
Tag Number: Not reported  
Tank Status: Closed in Place  
Tank Status Date: 08/06/1996  
Tank Install Date: 00/31/1964  
Tank Closure Date: Not reported  
Capacity Range: Not reported  
Tank Permit Expiration Date: Not reported  
Tank Upgrade Date: Not reported  
Tank Spill Prevention: Not reported  
Tank Overfill Prevention: Not reported  
Tank Material: Steel  
Tank Construction: Not reported  
Tank Tightness Test: Not reported  
Tank Corrosion Protection: Not reported  
Tank Manifold: Not reported  
Tank Release Detection: Not reported  
Tank SFC Type: Not reported  
Pipe Material: Not reported  
Pipe Construction: Not reported  
Pipe Primary Release Detection: Not reported  
Pipe Second Release Detection: Not reported  
Pipe Corrosion Protection: Not reported  
Pipe Pumping System: Not reported  
Responsible Unit: EASTERN  
Dispenser/Pump SFC Type: Not reported

Tank Name: 3  
Tag Number: Not reported  
Tank Status: Closed in Place  
Tank Status Date: 08/06/1996  
Tank Install Date: 00/31/1964  
Tank Closure Date: Not reported  
Capacity Range: Not reported  
Tank Permit Expiration Date: Not reported  
Tank Upgrade Date: Not reported  
Tank Spill Prevention: Not reported  
Tank Overfill Prevention: Not reported  
Tank Material: Steel  
Tank Construction: Not reported  
Tank Tightness Test: Not reported  
Tank Corrosion Protection: Not reported

Map ID  
Direction  
Distance  
Elevation

MAP FINDINGS

Site

Database(s)

EDR ID Number  
EPA ID Number

**DEES AUTO SERVICE (Continued)**

**1007070250**

Tank Manifold: Not reported  
Tank Release Detection: Not reported  
Tank SFC Type: Not reported  
Pipe Material: Not reported  
Pipe Construction: Not reported  
Pipe Primary Release Detection: Not reported  
Pipe Second Release Detection: Not reported  
Pipe Corrosion Protection: Not reported  
Pipe Pumping System: Not reported  
Responsible Unit: EASTERN  
Dispenser/Pump SFC Type: Not reported

Tank Name: 4  
Tag Number: Not reported  
Tank Status: Removed  
Tank Status Date: 08/06/1996  
Tank Install Date: 00/31/1964  
Tank Closure Date: Not reported  
Capacity Range: 111 TO 1,100 Gallons  
Tank Permit Expiration Date: Not reported  
Tank Upgrade Date: Not reported  
Tank Spill Prevention: Not reported  
Tank Overfill Prevention: Not reported  
Tank Material: Not reported  
Tank Construction: Not reported  
Tank Tightness Test: Not reported  
Tank Corrosion Protection: Not reported  
Tank Manifold: Not reported  
Tank Release Detection: Not reported  
Tank SFC Type: Not reported  
Pipe Material: Not reported  
Pipe Construction: Not reported  
Pipe Primary Release Detection: Not reported  
Pipe Second Release Detection: Not reported  
Pipe Corrosion Protection: Not reported  
Pipe Pumping System: Not reported  
Responsible Unit: EASTERN  
Dispenser/Pump SFC Type: Not reported

**ALLSITES:**

Facility Name: DEES AUTO SERVICE  
Facility Id: 46315252

Interaction: I  
Interaction 1: LUST  
Interaction 2: LUST Facility  
Ecology Program: TOXICS  
Program Data: ISIS  
Facility Alt.: Not reported  
Program ID: 6656  
Date Interaction: 1993-03-17 00:00:00  
Date Interaction 3: 1993-05-17 00:00:00  
Latitude: 47.675056838000003  
Longitude: -117.414824345

Map ID  
Direction  
Distance  
Elevation

MAP FINDINGS

Site

Database(s)

EDR ID Number  
EPA ID Number

**DEES AUTO SERVICE (Continued)**

**1007070250**

Interaction: A  
Interaction 1: UST  
Interaction 2: Underground Storage Tank  
Ecology Program: TOXICS  
Program Data: UST  
Facility Alt.: Not reported  
Program ID: 6656  
Date Interaction: 2000-03-20 00:00:00  
Date Interaction 3: Not reported  
Latitude: 47.675056838000003  
Longitude: -117.414824345

**FINDS:**

Registry ID: 110015468581

**Environmental Interest/Information System**

Washington Facility / Site Identification System (WA-FSIS) provides a means to query and display data maintained by the Washington Department of Ecology. This system contains key information for each facility/site that is currently, or has been, of interest to the Air Quality, Dam Safety, Hazardous Waste, Toxics Cleanup, and Water Quality Programs.

**ECHO:**

Envid: 1007070250  
Registry ID: 110015468581  
DFR URL: [http://echo.epa.gov/detailed\\_facility\\_report?fid=110015468581](http://echo.epa.gov/detailed_facility_report?fid=110015468581)

**52**  
**South**  
**1/8-1/4**  
**0.235 mi.**  
**1239 ft.**

**TOBYS BODY & FENDER**  
**1022 N NORMANDIE ST**  
**SPOKANE, WA 99201**

**WA ALLSITES**  
**FINDS**  
**ECHO**

**1011847069**  
**N/A**

**Relative:**  
**Higher**

**ALLSITES:**

Facility Name: TOBYS BODY & FENDER  
Facility Id: 1869509

**Actual:**  
**1912 ft.**

Interaction: A  
Interaction 1: RSVP  
Interaction 2: Revised Site Visit Program  
Ecology Program: HAZWASTE  
Program Data: RSVP  
Facility Alt.: Not reported  
Program ID: Not reported  
Date Interaction: 2003-06-12 00:00:00  
Date Interaction 3: Not reported  
Latitude: 47.666859273999997  
Longitude: -117.415368931

**FINDS:**

Map ID  
Direction  
Distance  
Elevation

MAP FINDINGS

Site

Database(s)

EDR ID Number  
EPA ID Number

**TOBYS BODY & FENDER (Continued)**

**1011847069**

Registry ID: 110037057911

Environmental Interest/Information System

Washington Facility / Site Identification System (WA-FSIS) provides a means to query and display data maintained by the Washington Department of Ecology. This system contains key information for each facility/site that is currently, or has been, of interest to the Air Quality, Dam Safety, Hazardous Waste, Toxics Cleanup, and Water Quality Programs.

ECHO:

Envid: 1011847069

Registry ID: 110037057911

DFR URL: [http://echo.epa.gov/detailed\\_facility\\_report?fid=110037057911](http://echo.epa.gov/detailed_facility_report?fid=110037057911)

**O53**  
**SSE**  
**1/8-1/4**  
**0.241 mi.**  
**1270 ft.**

**N 1030 DIVISION ST**  
**SPOKANE, WA 99202**

**WA ALLSITES 1000120002**  
**RCRA NonGen / NLR WAD102898558**

**Site 1 of 3 in cluster O**

**Relative:**  
**Lower**

ALLSITES:

Facility Name: PPG INDUSTRIES INC LOC 177  
Facility Id: 53843132

**Actual:**  
**1891 ft.**

Interaction: I  
Interaction 1: HWG  
Interaction 2: Hazardous Waste Generator  
Ecology Program: HAZWASTE  
Program Data: TURBOWASTE  
Facility Alt.: Not reported  
Program ID: WAD102898558  
Date Interaction: 1985-04-22 00:00:00  
Date Interaction 3: 1988-04-05 00:00:00  
Latitude: 47.666573849000002  
Longitude: -117.41239594699999

RCRA NonGen / NLR:

Date form received by agency: 04/22/1985  
Facility name: Not reported  
Facility address: N 1030 DIVISION ST  
SPOKANE, WA 99202  
EPA ID: WAD102898558  
Mailing address: PO BOX 9  
ALLISON PARK, PA 15101-0009  
Contact: PPG INDUSTRIES PPG INDUSTRIES  
Contact address: PO BOX 9  
ALLISON PARK, PA 15101-0009  
Contact country: US  
Contact telephone: (000)000-0000  
Contact email: Not reported  
EPA Region: Not reported  
Classification: Non-Generator  
Description: Handler: Non-Generators do not presently generate hazardous waste



Map ID  
Direction  
Distance  
Elevation

MAP FINDINGS

Site

Database(s)

EDR ID Number  
EPA ID Number

(Continued)

1000120002

Owner/Operator Summary:

Owner/operator name: PPG INDUSTRIES P  
Owner/operator address: 1030 N DIVISION ST  
SPOKANE, WA 99202  
Owner/operator country: US  
Owner/operator telephone: (000)000-0000  
Legal status: Private  
Owner/Operator Type: Owner  
Owner/Op start date: 05/02/1996  
Owner/Op end date: Not reported

Handler Activities Summary:

U.S. importer of hazardous waste: No  
Mixed waste (haz. and radioactive): No  
Recycler of hazardous waste: No  
Transporter of hazardous waste: No  
Treater, storer or disposer of HW: No  
Underground injection activity: No  
On-site burner exemption: No  
Furnace exemption: No  
Used oil fuel burner: No  
Used oil processor: No  
Used oil refiner: No  
Used oil fuel marketer to burner: No  
Used oil Specification marketer: No  
Used oil transfer facility: No  
Used oil transporter: No

Historical Generators:

Date form received by agency: 04/22/1985  
Site name: PPG INDUSTRIES INC LOC 177  
Classification: Not a generator, verified

Violation Status: No violations found

54  
East  
1/8-1/4  
0.241 mi.  
1275 ft.

**KIMMEL ATHLETIC SUPPLY**  
**202 E MISSION AVE**  
**SPOKANE, WA 99202**

**WA ALLSITES S118345208**  
**N/A**

**Relative:**  
**Higher**

ALLSITES:

Facility Name: KIMMEL ATHLETIC SUPPLY  
Facility Id: 8445

**Actual:**  
**1911 ft.**

Interaction: A  
Interaction 1: RSVP  
Interaction 2: Revised Site Visit Program  
Ecology Program: HAZWASTE  
Program Data: RSVP  
Facility Alt.: Kimmel Athletic Supply  
Program ID: Not reported  
Date Interaction: 2012-07-19 00:00:00  
Date Interaction 3: Not reported  
Latitude: 47.671493615000003  
Longitude: -117.407588021

Map ID  
Direction  
Distance  
Elevation

MAP FINDINGS

EDR ID Number  
EPA ID Number

**P55**  
**SE**  
**1/8-1/4**  
**0.242 mi.**  
**1276 ft.**

**1114 N RUBY**  
**SPOKANE, WA 99202**  
**Site 1 of 3 in cluster P**

**RCRA-CESQG**  
**WA ALLSITES**  
**FINDS**  
**WA MANIFEST**  
**ECHO**

**1004793441**  
**WAD027511484**

**Relative:**  
**Higher**

RCRA-CESQG:

Date form received by agency: 02/29/2012

Facility name: Not reported

Facility address: 1114 N RUBY  
SPOKANE, WA 99202

EPA ID: WAD027511484

Mailing address: 1114 N RUBY ST  
SPOKANE, WA 99202

Contact: WILLIAM J VAUGHN

Contact address: 1114 N RUBY ST  
SPOKANE, WA 99202

Contact country: US

Contact telephone: (509) 325-4526

Contact email: Not reported

EPA Region: Not reported

Classification: Conditionally Exempt Small Quantity Generator

Description: Handler: generates 100 kg or less of hazardous waste per calendar month, and accumulates 1000 kg or less of hazardous waste at any time; or generates 1 kg or less of acutely hazardous waste per calendar month, and accumulates at any time: 1 kg or less of acutely hazardous waste; or 100 kg or less of any residue or contaminated soil, waste or other debris resulting from the cleanup of a spill, into or on any land or water, of acutely hazardous waste; or generates 100 kg or less of any residue or contaminated soil, waste or other debris resulting from the cleanup of a spill, into or on any land or water, of acutely hazardous waste during any calendar month, and accumulates at any time: 1 kg or less of acutely hazardous waste; or 100 kg or less of any residue or contaminated soil, waste or other debris resulting from the cleanup of a spill, into or on any land or water, of acutely hazardous waste

Owner/Operator Summary:

Owner/operator name: MARKET EQUIPMEN M

Owner/operator address: 1114 N RUBY ST  
SPOKANE, WA 99202

Owner/operator country: US

Owner/operator telephone: (509)325-4526

Legal status: Private

Owner/Operator Type: Owner

Owner/Op start date: 05/02/1996

Owner/Op end date: Not reported

Owner/operator name: MARKET EQUIPMENT CO INC

Owner/operator address: 1114 N RUBY ST  
SPOKANE, 99202

Owner/operator country: US

Owner/operator telephone: (509)325-4526

Legal status: Private

Owner/Operator Type: Operator

Owner/Op start date: 07/16/1996

Owner/Op end date: Not reported

Owner/operator name: WILLIAM V

Map ID  
Direction  
Distance  
Elevation

MAP FINDINGS

Site

Database(s)

EDR ID Number  
EPA ID Number

(Continued)

1004793441

Owner/operator address: 1114 N RUBY ST  
SPOKANE, WA 99202  
Owner/operator country: US  
Owner/operator telephone: (509)325-4526  
Legal status: Private  
Owner/Operator Type: Operator  
Owner/Op start date: 07/16/1996  
Owner/Op end date: Not reported

Owner/operator name: MARKET EQUIPMENT CO INC  
Owner/operator address: 1114 N RUBY ST  
SPOKANE, WA 99202  
Owner/operator country: US  
Owner/operator telephone: Not reported  
Legal status: Private  
Owner/Operator Type: Owner  
Owner/Op start date: 05/02/1996  
Owner/Op end date: Not reported

Owner/operator name: WILLIAM VAUGHN  
Owner/operator address: 1114 N RUBY ST  
SPOKANE, WA 99202  
Owner/operator country: US  
Owner/operator telephone: Not reported  
Legal status: Private  
Owner/Operator Type: Operator  
Owner/Op start date: 07/16/1996  
Owner/Op end date: Not reported

Owner/operator name: MARKET EQUIPMENT CO INC  
Owner/operator address: 1114 N RUBY ST  
SPOKANE, 99202  
Owner/operator country: US  
Owner/operator telephone: (509)325-4526  
Legal status: Private  
Owner/Operator Type: Owner  
Owner/Op start date: 05/02/1996  
Owner/Op end date: Not reported

Handler Activities Summary:

U.S. importer of hazardous waste: No  
Mixed waste (haz. and radioactive): No  
Recycler of hazardous waste: No  
Transporter of hazardous waste: No  
Treater, storer or disposer of HW: No  
Underground injection activity: No  
On-site burner exemption: No  
Furnace exemption: No  
Used oil fuel burner: No  
Used oil processor: No  
Used oil refiner: No  
Used oil fuel marketer to burner: No  
Used oil Specification marketer: No  
Used oil transfer facility: No  
Used oil transporter: No

Map ID  
Direction  
Distance  
Elevation

MAP FINDINGS

Site

Database(s)

EDR ID Number  
EPA ID Number

(Continued)

1004793441

Historical Generators:

Date form received by agency: 03/07/2011  
Site name: MARKET EQUIPMENT CO INC  
Classification: Conditionally Exempt Small Quantity Generator

Date form received by agency: 02/23/2010  
Site name: MARKET EQUIPMENT CO INC  
Classification: Conditionally Exempt Small Quantity Generator

Date form received by agency: 12/31/2007  
Site name: MARKET EQUIPMENT CO INC  
Classification: Not a generator, verified

Date form received by agency: 12/31/2005  
Site name: MARKET EQUIPMENT CO INC  
Classification: Not a generator, verified

Date form received by agency: 12/31/2003  
Site name: MARKET EQUIPMENT CO INC  
Classification: Not a generator, verified

Violation Status: No violations found

ALLSITES:

Facility Name: MARKET EQUIPMENT CO INC  
Facility Id: 94639296

Interaction: I  
Interaction 1: HWG  
Interaction 2: Hazardous Waste Generator  
Ecology Program: HAZWASTE  
Program Data: TURBOWASTE  
Facility Alt.: Market Equipment Co Inc  
Program ID: WAD027511484  
Date Interaction: 2008-12-31 00:00:00  
Date Interaction 3: 2012-12-31 00:00:00  
Latitude: 47.667853848  
Longitude: -117.409425947

Interaction: A  
Interaction 1: HWOTHER  
Interaction 2: Haz Waste Management Activity  
Ecology Program: HAZWASTE  
Program Data: TURBOWASTE  
Facility Alt.: Market Equipment Co Inc  
Program ID: WAD027511484  
Date Interaction: 2012-12-31 00:00:00  
Date Interaction 3: Not reported  
Latitude: 47.667853848  
Longitude: -117.409425947

Interaction: I  
Interaction 1: HWOTHER  
Interaction 2: Haz Waste Management Activity  
Ecology Program: HAZWASTE

Map ID  
Direction  
Distance  
Elevation

MAP FINDINGS

Site

Database(s)

EDR ID Number  
EPA ID Number

(Continued)

1004793441

Program Data:	TURBOWASTE
Facility Alt.:	Not reported
Program ID:	WAD027511484
Date Interaction:	2007-12-31 00:00:00
Date Interaction 3:	2008-12-31 00:00:00
Latitude:	47.667853848
Longitude:	-117.409425947
Interaction:	I
Interaction 1:	HWG
Interaction 2:	Hazardous Waste Generator
Ecology Program:	HAZWASTE
Program Data:	TURBOWASTE
Facility Alt.:	Not reported
Program ID:	WAD027511484
Date Interaction:	1986-07-30 00:00:00
Date Interaction 3:	2007-12-31 00:00:00
Latitude:	47.667853848
Longitude:	-117.409425947

FINDS:

Registry ID: 110005318566

Environmental Interest/Information System

Washington Facility / Site Identification System (WA-FSIS) provides a means to query and display data maintained by the Washington Department of Ecology. This system contains key information for each facility/site that is currently, or has been, of interest to the Air Quality, Dam Safety, Hazardous Waste, Toxics Cleanup, and Water Quality Programs.

RCRAInfo is a national information system that supports the Resource Conservation and Recovery Act (RCRA) program through the tracking of events and activities related to facilities that generate, transport, and treat, store, or dispose of hazardous waste. RCRAInfo allows RCRA program staff to track the notification, permit, compliance, and corrective action activities required under RCRA.

HAZARDOUS WASTE BIENNIAL REPORTER

WA MANIFEST:

Facility Site ID Number:	94639296
EPA ID:	WAD027511484
NAICS:	423740
SWC Desc:	Not reported
FWC Desc:	Not reported
Form Comm:	Not reported
Data Year:	2011
Permit by Rule:	False
Treatment by Generator:	False
Mixed radioactive waste:	False
Importer of hazardous waste:	False

Map ID  
Direction  
Distance  
Elevation

MAP FINDINGS

Site

Database(s)

EDR ID Number  
EPA ID Number

(Continued)

1004793441

Immediate recycler: False  
Treatment/Storage/Disposal/Recycling Facility: False  
Generator of dangerous fuel waste: False  
Generator marketing to burner: False  
Other marketers (i.e., blender, distributor, etc.): False  
Utility boiler burner: False  
Industry boiler burner: False  
Industrial Furnace: False  
Smelter deferral: False  
Universal waste - batteries - generate: False  
Universal waste - thermostats - generate: False  
Universal waste - mercury - generate: False  
Universal waste - lamps - generate: False  
Universal waste - batteries - accumulate: False  
Universal waste - thermostats - accumulate: False  
Universal waste - mercury - accumulate: False  
Universal waste - lamps - accumulate: False  
Destination Facility for Universal Waste: False  
Off-specification used oil burner - utility boiler: False  
Off-specification used oil burner - industrial boiler: False  
Off-specification used oil burner - industrial furnace: False  
Tax Reg #: 328049777  
Business Type: Commercial refrigeration  
Mail Name: Market Equipment Co Inc  
Mail addr line1: 1114 N RUBY ST  
Mail city,st,zip: SPOKANE, WA 99202-1737  
Mail country: UNITED STATES  
Legal org name: Market Equipment Co Inc  
Legal org type: Private  
Legal addr line1: 1114 N RUBY ST  
Legal city,st,zip: SPOKANE, WA 99202-1737  
Legal country: UNITED STATES  
Legal phone nbr: (509)325-4526  
Legal effective date: 05/02/1996  
Land org name: Not reported  
Land org type: Private  
Land person name: Joan Schnell  
Land addr line1: 1114 N RUBY ST  
Land city,st,zip: SPOKANE, WA 99202-1737  
Land country: UNITED STATES  
Land phone nbr: (509)325-4526  
Operator org name: Market Equipment Co Inc  
Operator org type: Private  
Operator addr line1: 1114 N RUBY ST  
Operator city,st,zip: SPOKANE, WA 99202-1737  
Operator country: UNITED STATES  
Operator phone nbr: (509)325-4526  
Operator effective date: 07/16/1996  
Site contact name: William J Vaughn  
Site contact addr line1: 1114 N RUBY ST  
Site Contact City/State/ Zip: SPOKANE, WA 99202-1737  
Site Contact Country: UNITED STATES  
Site Contact Phone #: (509)325-4526  
Site Contact EMail: Not reported  
Form Contact NAME: William J Vaughn  
Form Contact ADDR LINE1: 1114 N RUBY ST  
Form Contact City,ST,Zip: SPOKANE, WA 99202-1737

Map ID  
Direction  
Distance  
Elevation

MAP FINDINGS

Site

Database(s)

EDR ID Number  
EPA ID Number

(Continued)

1004793441

Form Contact Country: UNITED STATES  
Form Contact Phone #: (509)325-4526  
Form Contact EMail: bvaughn@marketequip.com  
Gen Status CD: SQG  
Monthly Generation: False  
Batch Generation: True  
One Time Generation: False  
Transport Own Waste: False  
Tranports Other Waste: False  
Recycler Onsite: False  
Transfer Facility: False  
Other Exemption: Not reported  
UW Battery Gen: False  
Used Oil Transporter: False  
Used Oil Transfer Facility: False  
Used Oil Processor: False  
Used Oil Refiner: False  
Used Oil Fuel Marketer Directs Shipments: False  
Used Oil Fuel Marketer Meets Specs: False

Facility Site ID Number: 94639296  
EPA ID: WAD027511484  
NAICS: 42374  
SWC Desc: Not reported  
FWC Desc: Not reported  
Form Comm: Not reported  
Data Year: Not reported  
Permit by Rule: No  
Treatment by Generator: No  
Mixed radioactive waste: No  
Importer of hazardous waste: No  
Immediate recycler: No  
Treatment/Storage/Disposal/Recycling Facility: No  
Generator of dangerous fuel waste: No  
Generator marketing to burner: No  
Other marketers (i.e., blender, distributor, etc.): No  
Utility boiler burner: No  
Industry boiler burner: No  
Industrial Furnace: No  
Smelter defferal: No  
Universal waste - batteries - generate: No  
Universal waste - thermostats - generate: No  
Universal waste - mercury - generate: No  
Universal waste - lamps - generate: No  
Universal waste - batteries - accumulate: No  
Universal waste - thermostats - accumulate: No  
Universal waste - mercury - accumulate: No  
Universal waste - lamps - accumulate: No  
Destination Facility for Universal Waste: No  
Off-specification used oil burner - utility boiler: No  
Off-specification used oil burner - industrial boiler: No  
Off-specification used oil burner - industrial furnace: No  
Tax Reg #: 328049777  
Business Type: Commercial refrigeration  
Mail Name: Market Equipment Co Inc  
Mail addr line1: 1114 N RUBY ST

Map ID  
Direction  
Distance  
Elevation

MAP FINDINGS

Site

Database(s)

EDR ID Number  
EPA ID Number

(Continued)

1004793441

Mail city,st,zip: SPOKANE, WA 99202-1737  
Mail country: UNITED STATES  
Legal org name: Market Equipment Co Inc  
Legal org type: Private  
Legal addr line1: 1114 N RUBY ST  
Legal city,st,zip: SPOKANE, WA 99202-1737  
Legal country: UNITED STATES  
Legal phone nbr: (509)325-4526  
Legal effective date: 05/02/1996  
Land org name: Not reported  
Land org type: Private  
Land person name: Joan Schnell  
Land addr line1: 1114 N RUBY ST  
Land city,st,zip: SPOKANE, WA 99202-1737  
Land country: UNITED STATES  
Land phone nbr: (509)325-4526  
Operator org name: Not reported  
Operator org type: Private  
Operator addr line1: 1114 N RUBY ST  
Operator city,st,zip: SPOKANE, WA 99202-1737  
Operator country: UNITED STATES  
Operator phone nbr: (509)325-4526  
Operator effective date: 07/16/1996  
Site contact name: William J Vaughn  
Site contact addr line1: 1114 N RUBY ST  
Site Contact City/State/ Zip: SPOKANE, WA 99202-1737  
Site Contact Country: UNITED STATES  
Site Contact Phone #: (509)325-4526  
Site Contact EMail: Not reported  
Form Contact NAME: William J Vaughn  
Form Contact ADDR LINE1: 1114 N RUBY ST  
Form Contact City,ST,Zip: SPOKANE, WA 99202-1737  
Form Contact Country: UNITED STATES  
Form Contact Phone #: (509)325-4526  
Form Contact EMail: bvaughn@marketequip.com  
Gen Status CD: SQG  
Monthly Generation: No  
Batch Generation: Yes  
One Time Generation: No  
Transport Own Waste: No  
Tranports Other Waste: No  
Recycler Onsite: No  
Transfer Facility: No  
Other Exemption: Not reported  
UW Battery Gen: No  
Used Oil Transporter: No  
Used Oil Transfer Facility: No  
Used Oil Processor: No  
Used Oil Refiner: No  
Used Oil Fuel Marketer Directs Shipments: No  
Used Oil Fuel Marketer Meets Specs: No

Facility Site ID Number: 94639296  
EPA ID: WAD027511484  
NAICS: 42374  
SWC Desc: Not reported



Map ID  
Direction  
Distance  
Elevation

MAP FINDINGS

Site

Database(s)

EDR ID Number  
EPA ID Number

(Continued)

1004793441

FWC Desc:	Not reported
Form Comm:	Not reported
Data Year:	Not reported
Permit by Rule:	False
Treatment by Generator:	False
Mixed radioactive waste:	False
Importer of hazardous waste:	False
Immediate recycler:	False
Treatment/Storage/Disposal/Recycling Facility:	False
Generator of dangerous fuel waste:	False
Generator marketing to burner:	False
Other marketers (i.e., blender, distributor, etc.):	False
Utility boiler burner:	False
Industry boiler burner:	False
Industrial Furnace:	False
Smelter defferal:	False
Universal waste - batteries - generate:	False
Universal waste - thermostats - generate:	False
Universal waste - mercury - generate:	False
Universal waste - lamps - generate:	False
Universal waste - batteries - accumulate:	False
Universal waste - thermostats - accumulate:	False
Universal waste - mercury - accumulate:	False
Universal waste - lamps - accumulate:	False
Destination Facility for Universal Waste:	False
Off-specification used oil burner - utility boiler:	False
Off-specification used oil burner - industrial boiler:	False
Off-specification used oil burner - industrial furnace:	False
Tax Reg #:	328049777
Business Type:	Commercial refrigeration
Mail Name:	Market Equipment Co Inc
Mail addr line1:	1114 N RUBY ST
Mail city,st,zip:	SPOKANE, WA 99202-1737
Mail country:	UNITED STATES
Legal org name:	Market Equipment Co Inc
Legal org type:	Private
Legal addr line1:	1114 N RUBY ST
Legal city,st,zip:	SPOKANE, WA 99202-1737
Legal country:	UNITED STATES
Legal phone nbr:	(509)325-4526
Legal effective date:	05/02/1996
Land org name:	Not reported
Land org type:	Private
Land person name:	Joan Schnell
Land addr line1:	1114 N RUBY ST
Land city,st,zip:	SPOKANE, WA 99202-1737
Land country:	UNITED STATES
Land phone nbr:	(509)325-4526
Operator org name:	Not reported
Operator org type:	Private
Operator addr line1:	1114 N RUBY ST
Operator city,st,zip:	SPOKANE, WA 99202-1737
Operator country:	UNITED STATES
Operator phone nbr:	(509)325-4526
Operator effective date:	07/16/1996
Site contact name:	William J Vaughn
Site contact addr line1:	1114 N RUBY ST

Map ID  
Direction  
Distance  
Elevation

MAP FINDINGS

Site

Database(s)

EDR ID Number  
EPA ID Number

(Continued)

1004793441

Site Contact City/State/ Zip: SPOKANE, WA 99202-1737  
Site Contact Country: UNITED STATES  
Site Contact Phone #: (509)325-4526  
Site Contact EMail: Not reported  
Form Contact NAME: William J Vaughn  
Form Contact ADDR LINE1: 1114 N RUBY ST  
Form Contact City,ST,Zip: SPOKANE, WA 99202-1737  
Form Contact Country: UNITED STATES  
Form Contact Phone #: (509)325-4526  
Form Contact EMail: bvaughn@marketequip.com  
Gen Status CD: XQG  
Monthly Generation: False  
Batch Generation: False  
One Time Generation: False  
Transport Own Waste: False  
Tranports Other Waste: False  
Recycler Onsite: False  
Transfer Facility: False  
Other Exemption: Not reported  
UW Battery Gen: False  
Used Oil Transporter: False  
Used Oil Transfer Facility: False  
Used Oil Processor: False  
Used Oil Refiner: False  
Used Oil Fuel Marketer Directs Shipments: False  
Used Oil Fuel Marketer Meets Specs: False

Facility Site ID Number: 94639296  
EPA ID: WAD027511484  
NAICS: 423740  
SWC Desc: Not reported  
FWC Desc: Not reported  
Form Comm: Not reported  
Data Year: 2010  
Permit by Rule: False  
Treatment by Generator: False  
Mixed radioactive waste: False  
Importer of hazardous waste: False  
Immediate recycler: False  
Treatment/Storage/Disposal/Recycling Facility: False  
Generator of dangerous fuel waste: False  
Generator marketing to burner: False  
Other marketers (i.e., blender, distributor, etc.): False  
Utility boiler burner: False  
Industry boiler burner: False  
Industrial Furnace: False  
Smelter defferal: False  
Universal waste - batteries - generate: False  
Universal waste - thermostats - generate: False  
Universal waste - mercury - generate: False  
Universal waste - lamps - generate: False  
Universal waste - batteries - accumulate: False  
Universal waste - thermostats - accumulate: False  
Universal waste - mercury - accumulate: False  
Universal waste - lamps - accumulate: False  
Destination Facility for Universal Waste: False

Map ID  
Direction  
Distance  
Elevation

MAP FINDINGS

Site

Database(s)

EDR ID Number  
EPA ID Number

(Continued)

1004793441

Off-specification used oil burner - utility boiler: False  
Off-specification used oil burner - industrial boiler: False  
Off-specification used oil burner - industrial furnace: False  
Tax Reg #: 328049777  
Business Type: Commercial refrigeration  
Mail Name: Market Equipment Co Inc  
Mail addr line1: 1114 N RUBY ST  
Mail city,st,zip: SPOKANE, WA 99202-1737  
Mail country: UNITED STATES  
Legal org name: Market Equipment Co Inc  
Legal org type: Private  
Legal addr line1: 1114 N RUBY ST  
Legal city,st,zip: SPOKANE, WA 99202-1737  
Legal country: UNITED STATES  
Legal phone nbr: (509)325-4526  
Legal effective date: 05/02/1996  
Land org name: Not reported  
Land org type: Private  
Land person name: Joan Schnell  
Land addr line1: 1114 N RUBY ST  
Land city,st,zip: SPOKANE, WA 99202-1737  
Land country: UNITED STATES  
Land phone nbr: (509)325-4526  
Operator org name: Not reported  
Operator org type: Private  
Operator addr line1: 1114 N RUBY ST  
Operator city,st,zip: SPOKANE, WA 99202-1737  
Operator country: UNITED STATES  
Operator phone nbr: (509)325-4526  
Operator effective date: 07/16/1996  
Site contact name: William J Vaughn  
Site contact addr line1: 1114 N RUBY ST  
Site Contact City/State/ Zip: SPOKANE, WA 99202-1737  
Site Contact Country: UNITED STATES  
Site Contact Phone #: (509)325-4526  
Site Contact EMail: Not reported  
Form Contact NAME: William J Vaughn  
Form Contact ADDR LINE1: 1114 N RUBY ST  
Form Contact City,ST,Zip: SPOKANE, WA 99202-1737  
Form Contact Country: UNITED STATES  
Form Contact Phone #: (509)325-4526  
Form Contact EMail: bvaughn@marketequip.com  
Gen Status CD: SQG  
Monthly Generation: True  
Batch Generation: False  
One Time Generation: False  
Transport Own Waste: False  
Tranports Other Waste: False  
Recycler Onsite: False  
Transfer Facility: False  
Other Exemption: Not reported  
UW Battery Gen: False  
Used Oil Transporter: False  
Used Oil Transfer Facility: False  
Used Oil Processor: False  
Used Oil Refiner: False  
Used Oil Fuel Marketer Directs Shipments: False

Map ID  
Direction  
Distance  
Elevation

MAP FINDINGS

Site

Database(s)

EDR ID Number  
EPA ID Number

(Continued)

1004793441

Used Oil Fuel Marketer Meets Specs: False

Facility Site ID Number: 94639296  
EPA ID: WAD027511484  
NAICS: 423740  
SWC Desc: Not reported  
FWC Desc: Not reported  
Form Comm: Not reported  
Data Year: 2013  
Permit by Rule: False  
Treatment by Generator: False  
Mixed radioactive waste: False  
Importer of hazardous waste: False  
Immediate recycler: False  
Treatment/Storage/Disposal/Recycling Facility: False  
Generator of dangerous fuel waste: False  
Generator marketing to burner: False  
Other marketers (i.e., blender, distributor, etc.): False  
Utility boiler burner: False  
Industry boiler burner: False  
Industrial Furnace: False  
Smelter deferral: False  
Universal waste - batteries - generate: False  
Universal waste - thermostats - generate: False  
Universal waste - mercury - generate: False  
Universal waste - lamps - generate: False  
Universal waste - batteries - accumulate: False  
Universal waste - thermostats - accumulate: False  
Universal waste - mercury - accumulate: False  
Universal waste - lamps - accumulate: False  
Destination Facility for Universal Waste: False  
Off-specification used oil burner - utility boiler: False  
Off-specification used oil burner - industrial boiler: False  
Off-specification used oil burner - industrial furnace: False  
Tax Reg #: 328049777  
Business Type: Commercial refrigeration  
Mail Name: Market Equipment Co Inc  
Mail addr line1: 1114 N RUBY ST  
Mail city,st,zip: SPOKANE, WA 99202-1737  
Mail country: UNITED STATES  
Legal org name: Market Equipment Co Inc  
Legal org type: Private  
Legal addr line1: 1114 N RUBY ST  
Legal city,st,zip: SPOKANE, WA 99202-1737  
Legal country: UNITED STATES  
Legal phone nbr: (509)325-4526  
Legal effective date: 05/02/1996  
Land org name: Not reported  
Land org type: Private  
Land person name: Joan Schnell  
Land addr line1: 1114 N RUBY ST  
Land city,st,zip: SPOKANE, WA 99202-1737  
Land country: UNITED STATES  
Land phone nbr: (509)325-4526  
Operator org name: Market Equipment Co Inc  
Operator org type: Private

Map ID  
Direction  
Distance  
Elevation

MAP FINDINGS

Site

Database(s)

EDR ID Number  
EPA ID Number

(Continued)

1004793441

Operator addr line1: 1114 N RUBY ST  
Operator city,st,zip: SPOKANE, WA 99202-1737  
Operator country: UNITED STATES  
Operator phone nbr: (509)325-4526  
Operator effective date: 07/16/1996  
Site contact name: William J Vaughn  
Site contact addr line1: 1114 N RUBY ST  
Site Contact City/State/ Zip: SPOKANE, WA 99202-1737  
Site Contact Country: UNITED STATES  
Site Contact Phone #: (509)325-4526  
Site Contact EMail: Not reported  
Form Contact NAME: William J Vaughn  
Form Contact ADDR LINE1: 1114 N RUBY ST  
Form Contact City,ST,Zip: SPOKANE, WA 99202-1737  
Form Contact Country: UNITED STATES  
Form Contact Phone #: (509)325-4526  
Form Contact EMail: bvaughn@marketequip.com  
Gen Status CD: XQG  
Monthly Generation: False  
Batch Generation: False  
One Time Generation: False  
Transport Own Waste: False  
Tranports Other Waste: False  
Recycler Onsite: False  
Transfer Facility: False  
Other Exemption: Not reported  
UW Battery Gen: False  
Used Oil Transporter: False  
Used Oil Transfer Facility: False  
Used Oil Processor: False  
Used Oil Refiner: False  
Used Oil Fuel Marketer Directs Shipments: False  
Used Oil Fuel Marketer Meets Specs: False

Facility Site ID Number: 94639296  
EPA ID: WAD027511484  
NAICS: 423740  
SWC Desc: Not reported  
FWC Desc: Not reported  
Form Comm: Not reported  
Data Year: 2012  
Permit by Rule: False  
Treatment by Generator: False  
Mixed radioactive waste: False  
Importer of hazardous waste: False  
Immediate recycler: False  
Treatment/Storage/Disposal/Recycling Facility: False  
Generator of dangerous fuel waste: False  
Generator marketing to burner: False  
Other marketers (i.e., blender, distributor, etc.): False  
Utility boiler burner: False  
Industry boiler burner: False  
Industrial Furnace: False  
Smelter defferal: False  
Universal waste - batteries - generate: False  
Universal waste - thermostats - generate: False

Map ID  
Direction  
Distance  
Elevation

MAP FINDINGS

Site

Database(s)

EDR ID Number  
EPA ID Number

(Continued)

1004793441

Universal waste - mercury - generate: False  
Universal waste - lamps - generate: False  
Universal waste - batteries - accumulate: False  
Universal waste - thermostats - accumulate: False  
Universal waste - mercury - accumulate: False  
Universal waste - lamps - accumulate: False  
Destination Facility for Universal Waste: False  
Off-specification used oil burner - utility boiler: False  
Off-specification used oil burner - industrial boiler: False  
Off-specification used oil burner - industrial furnace: False  
Tax Reg #: 328049777  
Business Type: Commercial refrigeration  
Mail Name: Market Equipment Co Inc  
Mail addr line1: 1114 N RUBY ST  
Mail city,st,zip: SPOKANE, WA 99202-1737  
Mail country: UNITED STATES  
Legal org name: Market Equipment Co Inc  
Legal org type: Private  
Legal addr line1: 1114 N RUBY ST  
Legal city,st,zip: SPOKANE, WA 99202-1737  
Legal country: UNITED STATES  
Legal phone nbr: (509)325-4526  
Legal effective date: 05/02/1996  
Land org name: Not reported  
Land org type: Private  
Land person name: Joan Schnell  
Land addr line1: 1114 N RUBY ST  
Land city,st,zip: SPOKANE, WA 99202-1737  
Land country: UNITED STATES  
Land phone nbr: (509)325-4526  
Operator org name: Market Equipment Co Inc  
Operator org type: Private  
Operator addr line1: 1114 N RUBY ST  
Operator city,st,zip: SPOKANE, WA 99202-1737  
Operator country: UNITED STATES  
Operator phone nbr: (509)325-4526  
Operator effective date: 07/16/1996  
Site contact name: William J Vaughn  
Site contact addr line1: 1114 N RUBY ST  
Site Contact City/State/ Zip: SPOKANE, WA 99202-1737  
Site Contact Country: UNITED STATES  
Site Contact Phone #: (509)325-4526  
Site Contact EMail: Not reported  
Form Contact NAME: William J Vaughn  
Form Contact ADDR LINE1: 1114 N RUBY ST  
Form Contact City,ST,Zip: SPOKANE, WA 99202-1737  
Form Contact Country: UNITED STATES  
Form Contact Phone #: (509)325-4526  
Form Contact EMail: bvaughn@marketequip.com  
Gen Status CD: XQG  
Monthly Generation: False  
Batch Generation: False  
One Time Generation: False  
Transport Own Waste: False  
Tranports Other Waste: False  
Recycler Onsite: False  
Transfer Facility: False

Map ID  
Direction  
Distance  
Elevation

MAP FINDINGS

Site

Database(s)

EDR ID Number  
EPA ID Number

(Continued)

1004793441

Other Exemption: Not reported  
UW Battery Gen: False  
Used Oil Transporter: False  
Used Oil Transfer Facility: False  
Used Oil Processor: False  
Used Oil Refiner: False  
Used Oil Fuel Marketer Directs Shipments: False  
Used Oil Fuel Marketer Meets Specs: False

Facility Site ID Number: 94639296  
EPA ID: WAD027511484  
NAICS: 423740  
SWC Desc: Not reported  
FWC Desc: Not reported  
Form Comm: Not reported  
Data Year: 2009  
Permit by Rule: False  
Treatment by Generator: False  
Mixed radioactive waste: False  
Importer of hazardous waste: False  
Immediate recycler: False  
Treatment/Storage/Disposal/Recycling Facility: False  
Generator of dangerous fuel waste: False  
Generator marketing to burner: False  
Other marketers (i.e., blender, distributor, etc.): False  
Utility boiler burner: False  
Industry boiler burner: False  
Industrial Furnace: False  
Smelter deferral: False  
Universal waste - batteries - generate: False  
Universal waste - thermostats - generate: False  
Universal waste - mercury - generate: False  
Universal waste - lamps - generate: False  
Universal waste - batteries - accumulate: False  
Universal waste - thermostats - accumulate: False  
Universal waste - mercury - accumulate: False  
Universal waste - lamps - accumulate: False  
Destination Facility for Universal Waste: False  
Off-specification used oil burner - utility boiler: False  
Off-specification used oil burner - industrial boiler: False  
Off-specification used oil burner - industrial furnace: False  
Tax Reg #: 328049777  
Business Type: Commercial refrigeration  
Mail Name: Market Equipment Co Inc  
Mail addr line1: 1114 N RUBY ST  
Mail city,st,zip: SPOKANE, WA 99202-1737  
Mail country: UNITED STATES  
Legal org name: Market Equipment Co Inc  
Legal org type: Private  
Legal addr line1: 1114 N RUBY ST  
Legal city,st,zip: SPOKANE, WA 99202-1737  
Legal country: UNITED STATES  
Legal phone nbr: (509)325-4526  
Legal effective date: 05/02/1996  
Land org name: Not reported  
Land org type: Private

Map ID  
Direction  
Distance  
Elevation

MAP FINDINGS

Site

Database(s)

EDR ID Number  
EPA ID Number

(Continued)

1004793441

Land person name: Joan Schnell  
Land addr line1: 1114 N RUBY ST  
Land city,st,zip: SPOKANE, WA 99202-1737  
Land country: UNITED STATES  
Land phone nbr: (509)325-4526  
Operator org name: Not reported  
Operator org type: Private  
Operator addr line1: 1114 N RUBY ST  
Operator city,st,zip: SPOKANE, WA 99202-1737  
Operator country: UNITED STATES  
Operator phone nbr: (509)325-4526  
Operator effective date: 07/16/1996  
Site contact name: William J Vaughn  
Site contact addr line1: 1114 N RUBY ST  
Site Contact City/State/ Zip: SPOKANE, WA 99202-1737  
Site Contact Country: UNITED STATES  
Site Contact Phone #: (509)325-4526  
Site Contact EMail: Not reported  
Form Contact NAME: William J Vaughn  
Form Contact ADDR LINE1: 1114 N RUBY ST  
Form Contact City,ST,Zip: SPOKANE, WA 99202-1737  
Form Contact Country: UNITED STATES  
Form Contact Phone #: (509)325-4526  
Form Contact EMail: bvaughn@marketequip.com  
Gen Status CD: SQG  
Monthly Generation: True  
Batch Generation: False  
One Time Generation: False  
Transport Own Waste: False  
Tranports Other Waste: False  
Recycler Onsite: False  
Transfer Facility: False  
Other Exemption: Not reported  
UW Battery Gen: False  
Used Oil Transporter: False  
Used Oil Transfer Facility: False  
Used Oil Processor: False  
Used Oil Refiner: False  
Used Oil Fuel Marketer Directs Shipments: False  
Used Oil Fuel Marketer Meets Specs: False

Facility Site ID Number: 94639296  
EPA ID: WAD027511484  
NAICS: 42374  
SWC Desc: Not reported  
FWC Desc: Not reported  
Form Comm: Not reported  
Data Year: Not reported  
Permit by Rule: FALSE  
Treatment by Generator: FALSE  
Mixed radioactive waste: FALSE  
Importer of hazardous waste: FALSE  
Immediate recycler: FALSE  
Treatment/Storage/Disposal/Recycling Facility: FALSE  
Generator of dangerous fuel waste: FALSE  
Generator marketing to burner: FALSE



Map ID  
Direction  
Distance  
Elevation

MAP FINDINGS

Site

Database(s)

EDR ID Number  
EPA ID Number

(Continued)

1004793441

Other marketers (i.e., blender, distributor, etc.): FALSE  
Utility boiler burner: FALSE  
Industry boiler burner: FALSE  
Industrial Furnace: FALSE  
Smelter deferral: FALSE  
Universal waste - batteries - generate: FALSE  
Universal waste - thermostats - generate: FALSE  
Universal waste - mercury - generate: FALSE  
Universal waste - lamps - generate: FALSE  
Universal waste - batteries - accumulate: FALSE  
Universal waste - thermostats - accumulate: FALSE  
Universal waste - mercury - accumulate: FALSE  
Universal waste - lamps - accumulate: FALSE  
Destination Facility for Universal Waste: FALSE  
Off-specification used oil burner - utility boiler: FALSE  
Off-specification used oil burner - industrial boiler: FALSE  
Off-specification used oil burner - industrial furnace: FALSE  
Tax Reg #: 328049777  
Business Type: Commercial refrigeration  
Mail Name: Market Equipment Co Inc  
Mail addr line1: 1114 N RUBY ST  
Mail city,st,zip: SPOKANE, WA 99202-1737  
Mail country: UNITED STATES  
Legal org name: Market Equipment Co Inc  
Legal org type: Private  
Legal addr line1: 1114 N RUBY ST  
Legal city,st,zip: SPOKANE, WA 99202-1737  
Legal country: UNITED STATES  
Legal phone nbr: (509)325-4526  
Legal effective date: 05/02/1996  
Land org name: Not reported  
Land org type: Private  
Land person name: Joan Schnell  
Land addr line1: 1114 N RUBY ST  
Land city,st,zip: SPOKANE, WA 99202-1737  
Land country: UNITED STATES  
Land phone nbr: (509)325-4526  
Operator org name: Not reported  
Operator org type: Private  
Operator addr line1: 1114 N RUBY ST  
Operator city,st,zip: SPOKANE, WA 99202-1737  
Operator country: UNITED STATES  
Operator phone nbr: (509)325-4526  
Operator effective date: 07/16/1996  
Site contact name: William J Vaughn  
Site contact addr line1: 1114 N RUBY ST  
Site Contact City/State/ Zip: SPOKANE, WA 99202-1737  
Site Contact Country: UNITED STATES  
Site Contact Phone #: (509)325-4526  
Site Contact Email: Not reported  
Form Contact NAME: William J Vaughn  
Form Contact ADDR LINE1: 1114 N RUBY ST  
Form Contact City,ST,Zip: SPOKANE, WA 99202-1737  
Form Contact Country: UNITED STATES  
Form Contact Phone #: (509)325-4526  
Form Contact Email: bvaughn@marketequip.com  
Gen Status CD: SQG

Map ID  
Direction  
Distance  
Elevation

MAP FINDINGS

Site

Database(s)

EDR ID Number  
EPA ID Number

(Continued)

1004793441

Monthly Generation: FALSE  
Batch Generation: TRUE  
One Time Generation: FALSE  
Transport Own Waste: FALSE  
Tranports Other Waste: FALSE  
Recycler Onsite: FALSE  
Transfer Facility: FALSE  
Other Exemption: Not reported  
UW Battery Gen: FALSE  
Used Oil Transporter: FALSE  
Used Oil Transfer Facility: FALSE  
Used Oil Processor: FALSE  
Used Oil Refiner: FALSE  
Used Oil Fuel Marketer Directs Shipments: FALSE  
Used Oil Fuel Marketer Meets Specs: FALSE

Facility Site ID Number: 94639296  
EPA ID: WAD027511484  
NAICS: 42374  
SWC Desc: Not reported  
FWC Desc: Not reported  
Form Comm: Not reported  
Data Year: 2008  
Permit by Rule: False  
Treatment by Generator: False  
Mixed radioactive waste: False  
Importer of hazardous waste: False  
Immediate recycler: False  
Treatment/Storage/Disposal/Recycling Facility: False  
Generator of dangerous fuel waste: False  
Generator marketing to burner: False  
Other marketers (i.e., blender, distributor, etc.): False  
Utility boiler burner: False  
Industry boiler burner: False  
Industrial Furnace: False  
Smelter defferal: False  
Universal waste - batteries - generate: False  
Universal waste - thermostats - generate: False  
Universal waste - mercury - generate: False  
Universal waste - lamps - generate: False  
Universal waste - batteries - accumulate: False  
Universal waste - thermostats - accumulate: False  
Universal waste - mercury - accumulate: False  
Universal waste - lamps - accumulate: False  
Destination Facility for Universal Waste: False  
Off-specification used oil burner - utility boiler: False  
Off-specification used oil burner - industrial boiler: False  
Off-specification used oil burner - industrial furnace: False  
Tax Reg #: 328049777  
Business Type: Commercial refrigeration  
Mail Name: Market Equipment Co Inc  
Mail addr line1: 1114 N RUBY ST  
Mail city,st,zip: SPOKANE, WA 99202-1737  
Mail country: UNITED STATES  
Legal org name: Market Equipment Co Inc  
Legal org type: Private

Map ID  
Direction  
Distance  
Elevation

MAP FINDINGS

Site

Database(s)

EDR ID Number  
EPA ID Number

(Continued)

1004793441

Legal addr line1: 1114 N RUBY ST  
Legal city,st,zip: SPOKANE, WA 99202-1737  
Legal country: UNITED STATES  
Legal phone nbr: (509)325-4526  
Legal effective date: 05/02/1996  
Land org name: Not reported  
Land org type: Private  
Land person name: Joan Schnell  
Land addr line1: 1114 N RUBY ST  
Land city,st,zip: SPOKANE, WA 99202-1737  
Land country: UNITED STATES  
Land phone nbr: (509)325-4526  
Operator org name: Not reported  
Operator org type: Private  
Operator addr line1: 1114 N RUBY ST  
Operator city,st,zip: SPOKANE, WA 99202-1737  
Operator country: UNITED STATES  
Operator phone nbr: (509)325-4526  
Operator effective date: 07/16/1996  
Site contact name: William J Vaughn  
Site contact addr line1: 1114 N RUBY ST  
Site Contact City/State/ Zip: SPOKANE, WA 99202-1737  
Site Contact Country: UNITED STATES  
Site Contact Phone #: (509)325-4526  
Site Contact EMail: Not reported  
Form Contact NAME: William J Vaughn  
Form Contact ADDR LINE1: 1114 N RUBY ST  
Form Contact City,ST,Zip: SPOKANE, WA 99202-1737  
Form Contact Country: UNITED STATES  
Form Contact Phone #: (509)325-4526  
Form Contact EMail: bvaughn@marketequip.com  
Gen Status CD: SQG  
Monthly Generation: False  
Batch Generation: True  
One Time Generation: False  
Transport Own Waste: False  
Tranports Other Waste: False  
Recycler Onsite: False  
Transfer Facility: False  
Other Exemption: Not reported  
UW Battery Gen: False  
Used Oil Transporter: False  
Used Oil Transfer Facility: False  
Used Oil Processor: False  
Used Oil Refiner: False  
Used Oil Fuel Marketer Directs Shipments: False  
Used Oil Fuel Marketer Meets Specs: False

Facility Site ID Number: 94639296  
EPA ID: WAD027511484  
NAICS: 423740  
SWC Desc: Not reported  
FWC Desc: Not reported  
Form Comm: Not reported  
Data Year: 2014  
Permit by Rule: False

Map ID  
Direction  
Distance  
Elevation

MAP FINDINGS

Site

Database(s)

EDR ID Number  
EPA ID Number

(Continued)

1004793441

Treatment by Generator: False  
Mixed radioactive waste: False  
Importer of hazardous waste: False  
Immediate recycler: False  
Treatment/Storage/Disposal/Recycling Facility: False  
Generator of dangerous fuel waste: False  
Generator marketing to burner: False  
Other marketers (i.e., blender, distributor, etc.): False  
Utility boiler burner: False  
Industry boiler burner: False  
Industrial Furnace: False  
Smelter defferal: False  
Universal waste - batteries - generate: False  
Universal waste - thermostats - generate: False  
Universal waste - mercury - generate: False  
Universal waste - lamps - generate: False  
Universal waste - batteries - accumulate: False  
Universal waste - thermostats - accumulate: False  
Universal waste - mercury - accumulate: False  
Universal waste - lamps - accumulate: False  
Destination Facility for Universal Waste: False  
Off-specification used oil burner - utility boiler: False  
Off-specification used oil burner - industrial boiler: False  
Off-specification used oil burner - industrial furnace: False  
Tax Reg #: 328049777  
Business Type: Commercial refrigeration  
Mail Name: Market Equipment Co Inc  
Mail addr line1: 1114 N RUBY ST  
Mail city,st,zip: SPOKANE, WA 99202-1737  
Mail country: UNITED STATES  
Legal org name: Market Equipment Co Inc  
Legal org type: Private  
Legal addr line1: 1114 N RUBY ST  
Legal city,st,zip: SPOKANE, WA 99202-1737  
Legal country: UNITED STATES  
Legal phone nbr: (509)325-4526  
Legal effective date: 05/02/1996  
Land org name: Not reported  
Land org type: Private  
Land person name: Joan Schnell  
Land addr line1: 1114 N RUBY ST  
Land city,st,zip: SPOKANE, WA 99202-1737  
Land country: UNITED STATES  
Land phone nbr: (509)325-4526  
Operator org name: Market Equipment Co Inc  
Operator org type: Private  
Operator addr line1: 1114 N RUBY ST  
Operator city,st,zip: SPOKANE, WA 99202-1737  
Operator country: UNITED STATES  
Operator phone nbr: (509)325-4526  
Operator effective date: 07/16/1996  
Site contact name: William J Vaughn  
Site contact addr line1: 1114 N RUBY ST  
Site Contact City/State/ Zip: SPOKANE, WA 99202-1737  
Site Contact Country: UNITED STATES  
Site Contact Phone #: (509)325-4526  
Site Contact EMail: Not reported

Map ID  
Direction  
Distance  
Elevation

MAP FINDINGS

Site

Database(s)

EDR ID Number  
EPA ID Number

(Continued)

1004793441

Form Contact NAME: William J Vaughn  
Form Contact ADDR LINE1: 1114 N RUBY ST  
Form Contact City,ST,Zip: SPOKANE, WA 99202-1737  
Form Contact Country: UNITED STATES  
Form Contact Phone #: (509)325-4526  
Form Contact EMail: bvaughn@marketequip.com  
Gen Status CD: XQG  
Monthly Generation: False  
Batch Generation: False  
One Time Generation: False  
Transport Own Waste: False  
Tranports Other Waste: False  
Recycler Onsite: False  
Transfer Facility: False  
Other Exemption: Not reported  
UW Battery Gen: False  
Used Oil Transporter: False  
Used Oil Transfer Facility: False  
Used Oil Processor: False  
Used Oil Refiner: False  
Used Oil Fuel Marketer Directs Shipments: False  
Used Oil Fuel Marketer Meets Specs: False

ECHO:

Envid: 1004793441  
Registry ID: 110005318566  
DFR URL: [http://echo.epa.gov/detailed\\_facility\\_report?fid=110005318566](http://echo.epa.gov/detailed_facility_report?fid=110005318566)

**P56** **MARKET EQUIPMENT CO**  
**SE** **1114 RUBY**  
**1/8-1/4** **SPOKANE, WA 99202**  
**0.242 mi.**  
**1276 ft.** **Site 2 of 3 in cluster P**

**WA UST** **U003604522**  
**WA ALLSITES** **N/A**

**Relative:**  
**Higher**

UST:

**Actual:**  
**1895 ft.**

Facility ID: 42245739  
Site Id: 102015  
UBI: Not reported  
Phone Number: Not reported  
Decimal Latitude: 47.667271  
Decimal Longitude: -117.410506

Tank Name: 1  
Tag Number: Not reported  
Tank Status: Closed in Place  
Tank Status Date: 08/06/1996  
Tank Install Date: 00/31/1964  
Tank Closure Date: Not reported  
Capacity Range: 111 TO 1,100 Gallons  
Tank Permit Expiration Date: Not reported  
Tank Upgrade Date: Not reported  
Tank Spill Prevention: Not reported  
Tank Overfill Prevention: Not reported  
Tank Material: Not reported  
Tank Construction: Not reported  
Tank Tightness Test: Not reported

Map ID  
Direction  
Distance  
Elevation

MAP FINDINGS

Site

Database(s)

EDR ID Number  
EPA ID Number

**MARKET EQUIPMENT CO (Continued)**

**U003604522**

Tank Corrosion Protection: Not reported  
Tank Manifold: Not reported  
Tank Release Detection: Not reported  
Tank SFC Type: Not reported  
Pipe Material: Not reported  
Pipe Construction: Not reported  
Pipe Primary Release Detection: Not reported  
Pipe Second Release Detection: Not reported  
Pipe Corrosion Protection: Not reported  
Pipe Pumping System: Not reported  
Responsible Unit: EASTERN  
Dispencer/Pump SFC Type: Not reported

**ALLSITES:**

Facility Name: MARKET EQUIPMENT COMPANY  
Facility Id: 42245739

Interaction: I  
Interaction 1: UST  
Interaction 2: Underground Storage Tank  
Ecology Program: TOXICS  
Program Data: UST  
Facility Alt.: Not reported  
Program ID: Not reported  
Date Interaction: 1993-09-01 00:00:00  
Date Interaction 3: 2000-05-18 00:00:00  
Latitude: 47.667264848000002  
Longitude: -117.410491948

Interaction: I  
Interaction 1: UST  
Interaction 2: Underground Storage Tank  
Ecology Program: TOXICS  
Program Data: UST  
Facility Alt.: Not reported  
Program ID: Not reported  
Date Interaction: 1993-09-02 00:00:00  
Date Interaction 3: 2000-05-18 00:00:00  
Latitude: 47.667264848000002  
Longitude: -117.410491948

57  
SW  
1/8-1/4  
0.242 mi.  
1278 ft.

**SPOKANE TELEVISION INC**  
**500 W BOONE AVE**  
**SPOKANE, WA 99201**

**WA UST** **U001127659**  
**WA ALLSITES** **N/A**  
**WA CSCSL NFA**  
**WA Financial Assurance**

**Relative:**  
**Higher**

UST:  
Facility ID: 79311669  
Site Id: 99021  
UBI: Not reported  
Phone Number: Not reported  
Decimal Latitude: 47.66726924  
Decimal Longitude: -117.4204179

**Actual:**  
**1923 ft.**

Map ID  
Direction  
Distance  
Elevation

MAP FINDINGS

Site

Database(s)

EDR ID Number  
EPA ID Number

**SPOKANE TELEVISION INC (Continued)**

**U001127659**

Tank Name: 1  
Tag Number: A4839  
Tank Status: Removed  
Tank Status Date: 08/06/1996  
Tank Install Date: 00/01/1964  
Tank Closure Date: Not reported  
Capacity Range: 2,001 to 4,999 Gallons  
Tank Permit Expiration Date: 07/01/1993  
Tank Upgrade Date: Not reported  
Tank Spill Prevention: Not reported  
Tank Overfill Prevention: Not reported  
Tank Material: Steel  
Tank Construction: Single Wall Tank  
Tank Tightness Test: Not reported  
Tank Corrosion Protection: Not reported  
Tank Manifold: Not reported  
Tank Release Detection: Other  
Tank SFC Type: Not reported  
Pipe Material: Not reported  
Pipe Construction: Not reported  
Pipe Primary Release Detection: Not reported  
Pipe Second Release Detection: Not reported  
Pipe Corrosion Protection: Not reported  
Pipe Pumping System: Gravity Delivery System (No Pump)  
Responsible Unit: EASTERN  
Dispencer/Pump SFC Type: Not reported

**ALLSITES:**

Facility Name: SPOKANE TELEVISION INC  
Facility Id: 79311669

Interaction: I  
Interaction 1: LUST  
Interaction 2: LUST Facility  
Ecology Program: TOXICS  
Program Data: ISIS  
Facility Alt.: Not reported  
Program ID: 99021  
Date Interaction: 1993-05-25 00:00:00  
Date Interaction 3: 1993-05-25 00:00:00  
Latitude: 47.667263089000002  
Longitude: -117.420403845

Interaction: A  
Interaction 1: UST  
Interaction 2: Underground Storage Tank  
Ecology Program: TOXICS  
Program Data: UST  
Facility Alt.: Not reported  
Program ID: 99021  
Date Interaction: 1964-05-01 00:00:00  
Date Interaction 3: Not reported  
Latitude: 47.667263089000002  
Longitude: -117.420403845

Map ID  
Direction  
Distance  
Elevation

MAP FINDINGS

Site

Database(s)

EDR ID Number  
EPA ID Number

**SPOKANE TELEVISION INC (Continued)**

**U001127659**

CSCSL NFA:

Facility/Site Id: 79311669  
CS Id: 10556  
NFA Date: 08/25/2011  
Rank: Not reported  
VCP: No  
Latitude: 47.66726924  
Longitude: -117.4204179

WA Financial Assurance 1:

edr\_fstat: WA  
edr\_fzip: 99201  
edr\_fcnty: Not reported  
edr\_zip: Not reported  
DOE Site ID: 99021  
Site Type: Other Ins  
Financial Resp Type: Endurance American Specialty Insurance  
Inception Date: 01/22/2012  
Expiration Date: 01/22/2013

**P58**  
**SE**  
**1/8-1/4**  
**0.244 mi.**  
**1287 ft.**

**AMERICAN DRY ICE SPOKANE**  
**128 E BOONE AVE**  
**SPOKANE, WA 99202**  
**Site 3 of 3 in cluster P**

**WA ALLSITES**  
**FINDS**  
**ECHO**  
**1007076491**  
**N/A**

**Relative:**  
**Higher**

ALLSITES:

Facility Name: AMERICAN DRY ICE SPOKANE  
Facility Id: 9386666

**Actual:**  
**1898 ft.**

Interaction: A  
Interaction 1: TIER2  
Interaction 2: Emergency/Haz Chem Rpt TIER2  
Ecology Program: HAZWASTE  
Program Data: EPCRA  
Facility Alt.: Not reported  
Program ID: CRK000038680  
Date Interaction: 1994-01-01 00:00:00  
Date Interaction 3: Not reported  
Latitude: 47.668109469000001  
Longitude: -117.410966739

FINDS:

Registry ID: 110015531478

Environmental Interest/Information System

Washington Facility / Site Identification System (WA-FSIS) provides a means to query and display data maintained by the Washington Department of Ecology. This system contains key information for each facility/site that is currently, or has been, of interest to the Air Quality, Dam Safety, Hazardous Waste, Toxics Cleanup, and Water Quality Programs.



Map ID  
Direction  
Distance  
Elevation

MAP FINDINGS

Site

Database(s)

EDR ID Number  
EPA ID Number

**AMERICAN DRY ICE SPOKANE (Continued)**

**1007076491**

ECHO:

Envid: 1007076491  
Registry ID: 110015531478  
DFR URL: [http://echo.epa.gov/detailed\\_facility\\_report?fid=110015531478](http://echo.epa.gov/detailed_facility_report?fid=110015531478)

**Q59**  
**NNE**  
**1/8-1/4**  
**0.247 mi.**  
**1305 ft.**  
**PAPER MILL PRINTING**  
**14 W INDIANA**  
**SPOKANE, WA 99205**  
**Site 1 of 2 in cluster Q**

**WA ALLSITES**  
**FINDS**  
**ECHO**  
**1011846705**  
**N/A**

**Relative:**  
**Higher**

ALLSITES:

Facility Name: PAPER MILL PRINTING  
Facility Id: 479373

**Actual:**  
**1916 ft.**

Interaction: A  
Interaction 1: RSVP  
Interaction 2: Revised Site Visit Program  
Ecology Program: HAZWASTE  
Program Data: RSVP  
Facility Alt.: Not reported  
Program ID: Not reported  
Date Interaction: 2002-12-12 00:00:00  
Date Interaction 3: Not reported  
Latitude: 47.674870269000003  
Longitude: -117.41236440900001

FINDS:

Registry ID: 110037054264

Environmental Interest/Information System

Washington Facility / Site Identification System (WA-FSIS) provides a means to query and display data maintained by the Washington Department of Ecology. This system contains key information for each facility/site that is currently, or has been, of interest to the Air Quality, Dam Safety, Hazardous Waste, Toxics Cleanup, and Water Quality Programs.

ECHO:

Envid: 1011846705  
Registry ID: 110037054264  
DFR URL: [http://echo.epa.gov/detailed\\_facility\\_report?fid=110037054264](http://echo.epa.gov/detailed_facility_report?fid=110037054264)

Map ID  
Direction  
Distance  
Elevation

MAP FINDINGS

EDR ID Number  
EPA ID Number

**O60**  
**SSE**  
**1/8-1/4**  
**0.249 mi.**  
**1315 ft.**  
**WATSON PAINT & BODY WORKS**  
**1015 N DIVISION ST**  
**SPOKANE, WA 99202**  
**Site 2 of 3 in cluster O**

**WA ALLSITES**  
**RCRA NonGen / NLR**  
**FINDS**  
**ECHO**  
**1000920517**  
**WA0000360206**

**Relative:**  
**Lower**

**ALLSITES:**

Facility Name: WATSON PAINT & BODY WORKS  
Facility Id: 42563182

**Actual:**  
**1893 ft.**

Interaction: I  
Interaction 1: HWG  
Interaction 2: Hazardous Waste Generator  
Ecology Program: HAZWASTE  
Program Data: TURBOWASTE  
Facility Alt.: Not reported  
Program ID: WA0000360206  
Date Interaction: 1994-06-09 00:00:00  
Date Interaction 3: 1994-12-31 00:00:00  
Latitude: 47.666660229000001  
Longitude: -117.41165139100001

**RCRA NonGen / NLR:**

Date form received by agency: 07/11/1995  
Facility name: Not reported  
Facility address: 1015 N DIVISION ST  
SPOKANE, WA 99202-1725  
EPA ID: WA0000360206  
Contact: WATSON PAINT & WATSON PAINT &  
Contact address: 1015 N DIVISION ST  
SPOKANE, WA 99202-1725  
Contact country: US  
Contact telephone: (000)000-0000  
Contact email: Not reported  
EPA Region: Not reported  
Classification: Non-Generator  
Description: Handler: Non-Generators do not presently generate hazardous waste

**Owner/Operator Summary:**

Owner/operator name: SCOTT K  
Owner/operator address: 1015 N DIVISION ST  
SPOKANE, WA 99202  
Owner/operator country: US  
Owner/operator telephone: (509)328-4351  
Legal status: Private  
Owner/Operator Type: Operator  
Owner/Op start date: 11/22/1996  
Owner/Op end date: Not reported

Owner/operator name: SCOTT K  
Owner/operator address: 1015 N DIVISION ST  
SPOKANE, WA 99202  
Owner/operator country: US  
Owner/operator telephone: (509)328-4351  
Legal status: Private  
Owner/Operator Type: Owner  
Owner/Op start date: 11/22/1996

Map ID  
Direction  
Distance  
Elevation

MAP FINDINGS

Site

Database(s)

EDR ID Number  
EPA ID Number

**WATSON PAINT & BODY WORKS (Continued)**

**1000920517**

Owner/Op end date: Not reported

Handler Activities Summary:

U.S. importer of hazardous waste: No  
Mixed waste (haz. and radioactive): No  
Recycler of hazardous waste: No  
Transporter of hazardous waste: No  
Treater, storer or disposer of HW: No  
Underground injection activity: No  
On-site burner exemption: No  
Furnace exemption: No  
Used oil fuel burner: No  
Used oil processor: No  
User oil refiner: No  
Used oil fuel marketer to burner: No  
Used oil Specification marketer: No  
Used oil transfer facility: No  
Used oil transporter: No

Historical Generators:

Date form received by agency: 07/11/1995  
Site name: WATSON PAINT & BODY WORKS  
Classification: Not a generator, verified

Violation Status: No violations found

FINDS:

Registry ID: 110005305455

Environmental Interest/Information System

Washington Facility / Site Identification System (WA-FSIS) provides a means to query and display data maintained by the Washington Department of Ecology. This system contains key information for each facility/site that is currently, or has been, of interest to the Air Quality, Dam Safety, Hazardous Waste, Toxics Cleanup, and Water Quality Programs.

RCRAInfo is a national information system that supports the Resource Conservation and Recovery Act (RCRA) program through the tracking of events and activities related to facilities that generate, transport, and treat, store, or dispose of hazardous waste. RCRAInfo allows RCRA program staff to track the notification, permit, compliance, and corrective action activities required under RCRA.

ECHO:

Envid: 1000920517  
Registry ID: 110005305455  
DFR URL: [http://echo.epa.gov/detailed\\_facility\\_report?fid=110005305455](http://echo.epa.gov/detailed_facility_report?fid=110005305455)

Map ID  
Direction  
Distance  
Elevation

MAP FINDINGS

Site

Database(s)

EDR ID Number  
EPA ID Number

61  
ESE  
1/4-1/2  
0.256 mi.  
1353 ft.

**ROCKY MOUNTAIN BANK NOTE CO S**  
**202 E SHARP AVE**  
**SPOKANE, WA 99202**

**WA ALLSITES**  
**RCRA NonGen / NLR**  
**FINDS**  
**ECHO**

**1000273463**  
**WAD049017841**

**Relative:**  
**Higher**

**ALLSITES:**

Facility Name: **ROCKY MOUNTAIN BANK NOTE CO S**  
Facility Id: **55994188**

**Actual:**  
**1904 ft.**

Interaction: **I**  
Interaction 1: **HWG**  
Interaction 2: **Hazardous Waste Generator**  
Ecology Program: **HAZWASTE**  
Program Data: **TURBOWASTE**  
Facility Alt.: **Not reported**  
Program ID: **WAD049017841**  
Date Interaction: **1983-05-16 00:00:00**  
Date Interaction 3: **1989-09-14 00:00:00**  
Latitude: **47.669287447000002**  
Longitude: **-117.4072104**

**RCRA NonGen / NLR:**

Date form received by agency: **05/16/1983**  
Facility name: **Not reported**  
Facility address: **202 E SHARP AVE**  
**SPOKANE, WA 99202**  
EPA ID: **WAD049017841**  
Mailing address: **PO BOX 17727**  
**DENVER, CO 80217-0727**  
Contact: **ROCKY MOUNTAIN ROCKY MOUNTAIN**  
Contact address: **PO BOX 17727**  
**DENVER, CO 80217-0727**  
Contact country: **US**  
Contact telephone: **(000)000-0000**  
Contact email: **Not reported**  
EPA Region: **Not reported**  
Classification: **Non-Generator**  
Description: **Handler: Non-Generators do not presently generate hazardous waste**

**Owner/Operator Summary:**

Owner/operator name: **ROCKY MOUNTAIN R**  
Owner/operator address: **202 E SHARP AVE**  
**SPOKANE, WA 99202**  
Owner/operator country: **US**  
Owner/operator telephone: **(000)000-0000**  
Legal status: **Private**  
Owner/Operator Type: **Owner**  
Owner/Op start date: **05/02/1996**  
Owner/Op end date: **Not reported**

**Handler Activities Summary:**

U.S. importer of hazardous waste: **No**  
Mixed waste (haz. and radioactive): **No**  
Recycler of hazardous waste: **No**  
Transporter of hazardous waste: **No**  
Treater, storer or disposer of HW: **No**

Map ID  
Direction  
Distance  
Elevation

MAP FINDINGS

Site

Database(s)

EDR ID Number  
EPA ID Number

**ROCKY MOUNTAIN BANK NOTE CO S (Continued)**

**1000273463**

Underground injection activity: No  
On-site burner exemption: No  
Furnace exemption: No  
Used oil fuel burner: No  
Used oil processor: No  
Used oil refiner: No  
Used oil fuel marketer to burner: No  
Used oil Specification marketer: No  
Used oil transfer facility: No  
Used oil transporter: No

**Historical Generators:**

Date form received by agency: 05/16/1983  
Site name: ROCKY MOUNTAIN BANK NOTE CO S  
Classification: Not a generator, verified

Violation Status: No violations found

**FINDS:**

Registry ID: 110005321302

**Environmental Interest/Information System**

RCRAInfo is a national information system that supports the Resource Conservation and Recovery Act (RCRA) program through the tracking of events and activities related to facilities that generate, transport, and treat, store, or dispose of hazardous waste. RCRAInfo allows RCRA program staff to track the notification, permit, compliance, and corrective action activities required under RCRA.

**ECHO:**

Envid: 1000273463  
Registry ID: 110005321302  
DFR URL: [http://echo.epa.gov/detailed\\_facility\\_report?fid=110005321302](http://echo.epa.gov/detailed_facility_report?fid=110005321302)

**O62**  
**SSE**  
**1/4-1/2**  
**0.257 mi.**  
**1356 ft.**  
**UPRR SPOKANE**  
**18 E DESMET**  
**SPOKANE, WA 99202**  
**Site 3 of 3 in cluster O**

**WA UST**  
**WA ALLSITES**  
**U002037925**  
**N/A**

**Relative:**  
**Lower**

**UST:**

Facility ID: 39961166  
Site Id: 102274  
UBI: Not reported  
Phone Number: Not reported  
Decimal Latitude: 47.667081  
Decimal Longitude: -117.411866

**Actual:**  
**1890 ft.**

Tank Name: 1  
Tag Number: Not reported  
Tank Status: Removed  
Tank Status Date: 08/06/1996  
Tank Install Date: 00/31/1964  
Tank Closure Date: Not reported  
Capacity Range: 111 TO 1,100 Gallons

Map ID  
Direction  
Distance  
Elevation

MAP FINDINGS

Site

Database(s)

EDR ID Number  
EPA ID Number

**UPRR SPOKANE (Continued)**

**U002037925**

Tank Permit Expiration Date: Not reported  
Tank Upgrade Date: Not reported  
Tank Spill Prevention: Not reported  
Tank Overfill Prevention: Not reported  
Tank Material: Not reported  
Tank Construction: Not reported  
Tank Tightness Test: Not reported  
Tank Corrosion Protection: Not reported  
Tank Manifold: Not reported  
Tank Release Detection: Not reported  
Tank SFC Type: Not reported  
Pipe Material: Not reported  
Pipe Construction: Not reported  
Pipe Primary Release Detection: Not reported  
Pipe Second Release Detection: Not reported  
Pipe Corrosion Protection: Not reported  
Pipe Pumping System: Not reported  
Responsible Unit: EASTERN  
Dispenser/Pump SFC Type: Not reported

**ALLSITES:**

Facility Name: UNION PACIFIC RAILROAD UST 102274  
Facility Id: 39961166

Interaction: I  
Interaction 1: UST  
Interaction 2: Underground Storage Tank  
Ecology Program: TOXICS  
Program Data: UST  
Facility Alt.: Not reported  
Program ID: 102274  
Date Interaction: 1994-06-27 00:00:00  
Date Interaction 3: 2000-05-18 00:00:00  
Latitude: 47.667074847999999  
Longitude: -117.411851947

**R63  
NW  
1/4-1/2  
0.258 mi.  
1363 ft.**

**429 W INDIANA AVE  
SPOKANE, WA 99205  
Site 1 of 5 in cluster R**

**WA ALLSITES 1000456122  
RCRA NonGen / NLR WAD988475513  
FINDS  
ECHO**

**Relative:  
Higher**

**ALLSITES:**

Facility Name: GOBEES AUTO BODY  
Facility Id: 63119852

**Actual:  
1894 ft.**

Interaction: I  
Interaction 1: HWG  
Interaction 2: Hazardous Waste Generator  
Ecology Program: HAZWASTE  
Program Data: TURBOWASTE  
Facility Alt.: Not reported  
Program ID: WAD988475513  
Date Interaction: 1990-07-19 00:00:00  
Date Interaction 3: 2002-12-31 00:00:00  
Latitude: 47.674647040000004

Map ID  
Direction  
Distance  
Elevation

MAP FINDINGS

Site

Database(s)

EDR ID Number  
EPA ID Number

(Continued)

1000456122

Longitude: -117.418597447

Interaction: I  
Interaction 1: HWP  
Interaction 2: Hazardous Waste Planner  
Ecology Program: HAZWASTE  
Program Data: HWPPRT  
Facility Alt.: Not reported  
Program ID: WAD988475513  
Date Interaction: 1993-01-01 00:00:00  
Date Interaction 3: 1993-12-31 00:00:00  
Latitude: 47.674647040000004  
Longitude: -117.418597447

RCRA NonGen / NLR:

Date form received by agency: 12/17/2003  
Facility name: Not reported  
Facility address: 429 W INDIANA AVE  
SPOKANE, WA 99205-4781  
EPA ID: WAD988475513  
Contact: GOBEES AUTO BOD GOBEES AUTO BOD  
Contact address: 429 W INDIANA AVE  
SPOKANE, WA 99205-4720  
Contact country: US  
Contact telephone: (000)000-0000  
Contact email: Not reported  
EPA Region: Not reported  
Land type: Private  
Classification: Non-Generator  
Description: Handler: Non-Generators do not presently generate hazardous waste

Owner/Operator Summary:

Owner/operator name: WILLIAM C  
Owner/operator address: 429 W INDIANA AVE  
SPOKANE, WA 99205  
Owner/operator country: US  
Owner/operator telephone: (509)327-8379  
Legal status: Private  
Owner/Operator Type: Operator  
Owner/Op start date: 07/18/1996  
Owner/Op end date: Not reported

Owner/operator name: DAVID H  
Owner/operator address: 429 W INDIANA  
SPOKANE, WA 99205  
Owner/operator country: US  
Owner/operator telephone: (509)327-8379  
Legal status: Private  
Owner/Operator Type: Owner  
Owner/Op start date: 11/13/1999  
Owner/Op end date: Not reported

Handler Activities Summary:

U.S. importer of hazardous waste: No

Map ID  
Direction  
Distance  
Elevation

MAP FINDINGS

Site

Database(s)

EDR ID Number  
EPA ID Number

(Continued)

1000456122

Mixed waste (haz. and radioactive): No  
Recycler of hazardous waste: No  
Transporter of hazardous waste: No  
Treater, storer or disposer of HW: No  
Underground injection activity: No  
On-site burner exemption: No  
Furnace exemption: No  
Used oil fuel burner: No  
Used oil processor: No  
User oil refiner: No  
Used oil fuel marketer to burner: No  
Used oil Specification marketer: No  
Used oil transfer facility: No  
Used oil transporter: No

Historical Generators:

Date form received by agency: 01/06/2000  
Site name: GOBEES AUTO BODY  
Classification: Not a generator, verified

Date form received by agency: 09/01/1993  
Site name: WAYNE'S AUTO BODY & PAINT  
Classification: Large Quantity Generator

Violation Status: No violations found

Evaluation Action Summary:

Evaluation date: 10/08/1992  
Evaluation: COMPLIANCE ASSISTANCE VISIT  
Area of violation: Not reported  
Date achieved compliance: Not reported  
Evaluation lead agency: State

Evaluation date: 01/28/1991  
Evaluation: COMPLIANCE ASSISTANCE VISIT  
Area of violation: Not reported  
Date achieved compliance: Not reported  
Evaluation lead agency: State

FINDS:

Registry ID: 110005354428

Environmental Interest/Information System

Washington Facility / Site Identification System (WA-FSIS) provides a means to query and display data maintained by the Washington Department of Ecology. This system contains key information for each facility/site that is currently, or has been, of interest to the Air Quality, Dam Safety, Hazardous Waste, Toxics Cleanup, and Water Quality Programs.

RCRAInfo is a national information system that supports the Resource Conservation and Recovery Act (RCRA) program through the tracking of events and activities related to facilities that generate, transport, and treat, store, or dispose of hazardous waste. RCRAInfo allows RCRA program staff to track the notification, permit, compliance, and corrective action activities required under RCRA.



Map ID  
Direction  
Distance  
Elevation

MAP FINDINGS

Site

Database(s)

EDR ID Number  
EPA ID Number

(Continued)

1000456122

ECHO:

Envid:

1000456122

Registry ID:

110005354428

DFR URL:

[http://echo.epa.gov/detailed\\_facility\\_report?fid=110005354428](http://echo.epa.gov/detailed_facility_report?fid=110005354428)

Q64  
NNE  
1/4-1/2  
0.260 mi.  
1374 ft.

ASSOCIATED DENTISTS  
1912 N DIVISION ST  
SPOKANE, WA 99207  
Site 2 of 2 in cluster Q

WA ALLSITES

S109824757  
N/A

Relative:  
Higher

ALLSITES:

Facility Name:

ASSOCIATED DENTISTS

Facility Id:

21633

Actual:  
1917 ft.

Interaction:

A

Interaction 1:

RSVP

Interaction 2:

Revised Site Visit Program

Ecology Program:

HAZWASTE

Program Data:

RSVP

Facility Alt.:

Associated Dentists

Program ID:

Not reported

Date Interaction:

2006-05-30 00:00:00

Date Interaction 3:

Not reported

Latitude:

47.675331847999999

Longitude:

-117.41053794600001

65  
WSW  
1/4-1/2  
0.262 mi.  
1384 ft.

CHEM MARK CHEMICAL & BRUSH INC  
1306 N HOWARD ST  
SPOKANE, WA 99201

WA UST  
WA ALLSITES  
WA CSCSL NFA  
RCRA NonGen / NLR  
FINDS  
ECHO

1001490284  
WAD051167690

Relative:  
Higher

UST:

Facility ID:

94838518

Site Id:

200565

UBI:

Not reported

Phone Number:

Not reported

Decimal Latitude:

47.66939464

Decimal Longitude:

-117.4209666

Tank Name:

UNKNOWN

Tag Number:

Not reported

Tank Status:

Unknown

Tank Status Date:

Not reported

Tank Install Date:

Not reported

Tank Closure Date:

Not reported

Capacity Range:

Not reported

Tank Permit Expiration Date:

Not reported

Tank Upgrade Date:

Not reported

Tank Spill Prevention:

Not reported

Tank Overfill Prevention:

Not reported

Tank Material:

Not reported

Tank Construction:

Not reported

Map ID  
Direction  
Distance  
Elevation

MAP FINDINGS

Site

Database(s)

EDR ID Number  
EPA ID Number

**CHEM MARK CHEMICAL & BRUSH INC (Continued)**

**1001490284**

Tank Tightness Test:	Not reported
Tank Corrosion Protection:	Not reported
Tank Manifold:	Not reported
Tank Release Detection:	Not reported
Tank SFC Type:	Not reported
Pipe Material:	Not reported
Pipe Construction:	Not reported
Pipe Primary Release Detection:	Not reported
Pipe Second Release Detection:	Not reported
Pipe Corrosion Protection:	Not reported
Pipe Pumping System:	Not reported
Responsible Unit:	EASTERN
Dispenser/Pump SFC Type:	Not reported

**ALLSITES:**

Facility Name:	CHEM MARK CHEMICAL & BRUSH INC
Facility Id:	94838518

Interaction:	I
Interaction 1:	HWG
Interaction 2:	Hazardous Waste Generator
Ecology Program:	HAZWASTE
Program Data:	TURBOWASTE
Facility Alt.:	Not reported
Program ID:	WAD051167690
Date Interaction:	1991-01-01 00:00:00
Date Interaction 3:	1991-12-31 00:00:00
Latitude:	47.669388490000003
Longitude:	-117.420952546

Interaction:	A
Interaction 1:	UST
Interaction 2:	Underground Storage Tank
Ecology Program:	TOXICS
Program Data:	UST
Facility Alt.:	Not reported
Program ID:	200565
Date Interaction:	2000-02-29 00:00:00
Date Interaction 3:	Not reported
Latitude:	47.669388490000003
Longitude:	-117.420952546

Interaction:	I
Interaction 1:	LUST
Interaction 2:	LUST Facility
Ecology Program:	TOXICS
Program Data:	ISIS
Facility Alt.:	Not reported
Program ID:	200565
Date Interaction:	1992-09-11 00:00:00
Date Interaction 3:	1993-05-26 00:00:00
Latitude:	47.669388490000003
Longitude:	-117.420952546

Map ID  
Direction  
Distance  
Elevation

MAP FINDINGS

Site

Database(s)

EDR ID Number  
EPA ID Number

**CHEM MARK CHEMICAL & BRUSH INC (Continued)**

**1001490284**

**CSCSL NFA:**

Facility/Site Id: 94838518  
CS Id: 11172  
NFA Date: 08/30/2011  
Rank: Not reported  
VCP: No  
Latitude: 47.66939464  
Longitude: -117.4209666

**RCRA NonGen / NLR:**

Date form received by agency: 11/10/1994  
Facility name: Not reported  
Facility address: 1306 N HOWARD ST  
SPOKANE, WA 99201-2412  
EPA ID: WAD051167690  
Contact: CHEM MARK CHEMI CHEM MARK CHEMI  
Contact address: 1306 N HOWARD ST  
SPOKANE, WA 99201-2412  
Contact country: US  
Contact telephone: (000)000-0000  
Contact email: Not reported  
EPA Region: Not reported  
Classification: Non-Generator  
Description: Handler: Non-Generators do not presently generate hazardous waste

**Owner/Operator Summary:**

Owner/operator name: LEILA H  
Owner/operator address: 1306 N HOWARD ST  
SPOKANE, WA 99201  
Owner/operator country: US  
Owner/operator telephone: (509)325-4214  
Legal status: Private  
Owner/Operator Type: Operator  
Owner/Op start date: 12/16/1996  
Owner/Op end date: Not reported

Owner/operator name: LEILA H  
Owner/operator address: 1306 N HOWARD ST  
SPOKANE, WA 99201  
Owner/operator country: US  
Owner/operator telephone: (509)325-4214  
Legal status: Private  
Owner/Operator Type: Owner  
Owner/Op start date: 12/16/1996  
Owner/Op end date: Not reported

**Handler Activities Summary:**

U.S. importer of hazardous waste: No  
Mixed waste (haz. and radioactive): No  
Recycler of hazardous waste: No  
Transporter of hazardous waste: No  
Treater, storer or disposer of HW: No  
Underground injection activity: No  
On-site burner exemption: No  
Furnace exemption: No

Map ID  
Direction  
Distance  
Elevation

MAP FINDINGS

Site

Database(s)

EDR ID Number  
EPA ID Number

**CHEM MARK CHEMICAL & BRUSH INC (Continued)**

**1001490284**

Used oil fuel burner: No  
Used oil processor: No  
Used oil refiner: No  
Used oil fuel marketer to burner: No  
Used oil Specification marketer: No  
Used oil transfer facility: No  
Used oil transporter: No

**Historical Generators:**

Date form received by agency: 11/10/1994  
Site name: CHEM MARK CHEMICAL & BRUSH INC  
Classification: Not a generator, verified

Violation Status: No violations found

**FINDS:**

Registry ID: 110005321623

**Environmental Interest/Information System**

Washington Facility / Site Identification System (WA-FSIS) provides a means to query and display data maintained by the Washington Department of Ecology. This system contains key information for each facility/site that is currently, or has been, of interest to the Air Quality, Dam Safety, Hazardous Waste, Toxics Cleanup, and Water Quality Programs.

RCRAInfo is a national information system that supports the Resource Conservation and Recovery Act (RCRA) program through the tracking of events and activities related to facilities that generate, transport, and treat, store, or dispose of hazardous waste. RCRAInfo allows RCRA program staff to track the notification, permit, compliance, and corrective action activities required under RCRA.

**ECHO:**

Envid: 1001490284  
Registry ID: 110005321623  
DFR URL: [http://echo.epa.gov/detailed\\_facility\\_report?fid=110005321623](http://echo.epa.gov/detailed_facility_report?fid=110005321623)

**R66  
NW  
1/4-1/2  
0.278 mi.  
1470 ft.**

**TRANNY SHACK  
507 W INDIANA AVE  
SPOKANE, WA 99205**

**Site 2 of 5 in cluster R**

**WA ALLSITES  
RCRA NonGen / NLR  
FINDS  
ECHO**

**1000405672  
WAD980978084**

**Relative:  
Higher**

**ALLSITES:**

Facility Name: TRANNY SHACK  
Facility Id: 36459854

**Actual:  
1894 ft.**

Interaction: I  
Interaction 1: HWG  
Interaction 2: Hazardous Waste Generator  
Ecology Program: HAZWASTE  
Program Data: TURBOWASTE  
Facility Alt.: Not reported  
Program ID: WAD980978084

Map ID  
Direction  
Distance  
Elevation

MAP FINDINGS

Site

Database(s)

EDR ID Number  
EPA ID Number

**TRANNY SHACK (Continued)**

**1000405672**

Date Interaction: 1985-05-21 00:00:00  
Date Interaction 3: 1989-11-01 00:00:00  
Latitude: 47.674648591  
Longitude: -117.41930770099999

Interaction: A  
Interaction 1: RSVP  
Interaction 2: Revised Site Visit Program  
Ecology Program: HAZWASTE  
Program Data: RSVP  
Facility Alt.: Not reported  
Program ID: Not reported  
Date Interaction: 2003-03-06 00:00:00  
Date Interaction 3: Not reported  
Latitude: 47.674648591  
Longitude: -117.41930770099999

**RCRA NonGen / NLR:**

Date form received by agency: 05/21/1985  
Facility name: Not reported  
Facility address: 507 W INDIANA AVE  
SPOKANE, WA 99205  
EPA ID: WAD980978084  
Contact: NORTH CENTRAL A NORTH CENTRAL A  
Contact address: 507 W INDIANA AVE  
SPOKANE, WA 99205-4722  
Contact country: US  
Contact telephone: (000)000-0000  
Contact email: Not reported  
EPA Region: Not reported  
Classification: Non-Generator  
Description: Handler: Non-Generators do not presently generate hazardous waste

**Owner/Operator Summary:**

Owner/operator name: NORTH CENTRAL A N  
Owner/operator address: 507 W INDIANA AVE  
SPOKANE, WA 99205  
Owner/operator country: US  
Owner/operator telephone: (000)000-0000  
Legal status: Private  
Owner/Operator Type: Owner  
Owner/Op start date: 05/02/1996  
Owner/Op end date: Not reported

**Handler Activities Summary:**

U.S. importer of hazardous waste: No  
Mixed waste (haz. and radioactive): No  
Recycler of hazardous waste: No  
Transporter of hazardous waste: No  
Treater, storer or disposer of HW: No  
Underground injection activity: No  
On-site burner exemption: No  
Furnace exemption: No  
Used oil fuel burner: No

Map ID  
Direction  
Distance  
Elevation

MAP FINDINGS

Site

Database(s)

EDR ID Number  
EPA ID Number

**TRANNY SHACK (Continued)**

**1000405672**

Used oil processor: No  
User oil refiner: No  
Used oil fuel marketer to burner: No  
Used oil Specification marketer: No  
Used oil transfer facility: No  
Used oil transporter: No

Historical Generators:

Date form received by agency: 05/21/1985  
Site name: NORTH CENTRAL AUTO  
Classification: Not a generator, verified

Violation Status: No violations found

FINDS:

Registry ID: 110005336528

Environmental Interest/Information System

Washington Facility / Site Identification System (WA-FSIS) provides a means to query and display data maintained by the Washington Department of Ecology. This system contains key information for each facility/site that is currently, or has been, of interest to the Air Quality, Dam Safety, Hazardous Waste, Toxics Cleanup, and Water Quality Programs.

RCRAInfo is a national information system that supports the Resource Conservation and Recovery Act (RCRA) program through the tracking of events and activities related to facilities that generate, transport, and treat, store, or dispose of hazardous waste. RCRAInfo allows RCRA program staff to track the notification, permit, compliance, and corrective action activities required under RCRA.

ECHO:

Envid: 1000405672  
Registry ID: 110005336528  
DFR URL: [http://echo.epa.gov/detailed\\_facility\\_report?fid=110005336528](http://echo.epa.gov/detailed_facility_report?fid=110005336528)

67  
SW  
1/4-1/2  
0.279 mi.  
1473 ft.

**495 W GARDNER AVE  
SPOKANE, WA 99201**

**WA ALLSITES 1001491235  
RCRA NonGen / NLR WAR000003053**

**Relative:  
Higher**

ALLSITES:

Facility Name: SPOKANE CITY COLISEUM PARKING  
Facility Id: 85812188

**Actual:  
1915 ft.**

Interaction: I  
Interaction 1: HWG  
Interaction 2: Hazardous Waste Generator  
Ecology Program: HAZWASTE  
Program Data: TURBOWASTE  
Facility Alt.: Spokane City Coliseum Parking  
Program ID: WAR000003053  
Date Interaction: 1995-12-31 00:00:00

Map ID  
Direction  
Distance  
Elevation

MAP FINDINGS

Site

Database(s)

EDR ID Number  
EPA ID Number

(Continued)

1001491235

Date Interaction 3: 1995-12-31 00:00:00  
Latitude: 47.667363848999997  
Longitude: -117.41826594600001

Interaction: I  
Interaction 1: HWG  
Interaction 2: Hazardous Waste Generator  
Ecology Program: HAZWASTE  
Program Data: TURBOWASTE  
Facility Alt.: Not reported  
Program ID: WAR000003053  
Date Interaction: 1969-06-11 00:00:00  
Date Interaction 3: 1995-07-25 00:00:00  
Latitude: 47.667363848999997  
Longitude: -117.41826594600001

RCRA NonGen / NLR:

Date form received by agency: 03/01/1996  
Facility name: Not reported  
Facility address: 495 W GARDNER AVE  
SPOKANE, WA 99201  
EPA ID: WAR000003053  
Mailing address: 808 W SPOKANE FALLS BLVD  
SPOKANE, WA 99201  
Contact: LLOYD BREWER  
Contact address: Not reported  
Not reported  
Contact country: US  
Contact telephone: (509) 625-6270  
Contact email: Not reported  
EPA Region: Not reported  
Classification: Non-Generator  
Description: Handler: Non-Generators do not presently generate hazardous waste

Owner/Operator Summary:

Owner/operator name: CITY OF SPOKANE  
Owner/operator address: 808 W SPOKANE FALLS BLVD  
SPOKANE, WA 99201  
Owner/operator country: US  
Owner/operator telephone: (509)625-6262  
Legal status: Municipal  
Owner/Operator Type: Operator  
Owner/Op start date: Not reported  
Owner/Op end date: Not reported  
Owner/operator name: CITY OF SPOKANE  
Owner/operator address: 808 W SPOKANE FALLS BLVD  
SPOKANE, WA 99201  
Owner/operator country: US  
Owner/operator telephone: (509)625-6262  
Legal status: Municipal  
Owner/Operator Type: Owner  
Owner/Op start date: Not reported  
Owner/Op end date: Not reported

Map ID  
Direction  
Distance  
Elevation

MAP FINDINGS

Site

Database(s)

EDR ID Number  
EPA ID Number

(Continued)

1001491235

Handler Activities Summary:

U.S. importer of hazardous waste: No  
Mixed waste (haz. and radioactive): No  
Recycler of hazardous waste: No  
Transporter of hazardous waste: No  
Treater, storer or disposer of HW: No  
Underground injection activity: No  
On-site burner exemption: No  
Furnace exemption: No  
Used oil fuel burner: No  
Used oil processor: No  
User oil refiner: No  
Used oil fuel marketer to burner: No  
Used oil Specification marketer: No  
Used oil transfer facility: No  
Used oil transporter: No

Historical Generators:

Date form received by agency: 12/19/1995  
Site name: SPOKANE CITY COLISEUM PARKING  
Classification: Not a generator, verified

Date form received by agency: 12/19/1995  
Site name: SPOKANE CITY COLISEUM PARKING  
Classification: Not a generator, verified

Violation Status: No violations found

R68 PHILLIP M BROWN INC DUTCH BOY PAINTS  
NW W 512 INDIANA  
1/4-1/2 SPOKANE, WA 99205  
0.280 mi.  
1476 ft. Site 3 of 5 in cluster R

WA UST U003026091  
WA ALLSITES N/A

Relative:  
Higher

UST:

Actual:  
1894 ft.

Facility ID: 2615193  
Site Id: 1734  
UBI: Not reported  
Phone Number: Not reported  
Decimal Latitude: 47.674811  
Decimal Longitude: -117.420117

Tank Name: 1  
Tag Number: Not reported  
Tank Status: Closed in Place  
Tank Status Date: 08/06/1996  
Tank Install Date: 00/31/1964  
Tank Closure Date: Not reported  
Capacity Range: 111 TO 1,100 Gallons  
Tank Permit Expiration Date: Not reported  
Tank Upgrade Date: Not reported  
Tank Spill Prevention: Not reported  
Tank Overfill Prevention: Not reported  
Tank Material: Not reported  
Tank Construction: Not reported  
Tank Tightness Test: Not reported  
Tank Corrosion Protection: Not reported  
Tank Manifold: Not reported



Map ID  
Direction  
Distance  
Elevation

MAP FINDINGS

Site

Database(s)

EDR ID Number  
EPA ID Number

**PHILLIP M BROWN INC DUTCH BOY PAINTS (Continued)**

**U003026091**

Tank Release Detection: Not reported  
Tank SFC Type: Not reported  
Pipe Material: Steel  
Pipe Construction: Not reported  
Pipe Primary Release Detection: Not reported  
Pipe Second Release Detection: Not reported  
Pipe Corrosion Protection: Not reported  
Pipe Pumping System: Not reported  
Responsible Unit: EASTERN  
Dispenser/Pump SFC Type: Not reported

**ALLSITES:**

Facility Name: PHILLIP M BROWN INC DUTCH BOY PAINTS  
Facility Id: 2615193

Interaction: I  
Interaction 1: UST  
Interaction 2: Underground Storage Tank  
Ecology Program: TOXICS  
Program Data: UST  
Facility Alt.: Not reported  
Program ID: 1734  
Date Interaction: 1998-06-08 00:00:00  
Date Interaction 3: 2000-05-18 00:00:00  
Latitude: 47.67480484899997  
Longitude: -117.420102943

**R69**  
**NW**  
**1/4-1/2**  
**0.283 mi.**  
**1492 ft.**

**SOUND RECORDING**  
**511 W INDIANA**  
**SPOKANE, WA 99205**

**Site 4 of 5 in cluster R**

**WA ALLSITES**  
**FINDS**  
**ECHO**

**1007073210**  
**N/A**

**Relative:**  
**Higher**

**ALLSITES:**

Facility Name: SOUND RECORDING  
Facility Id: 28577462

**Actual:**  
**1894 ft.**

Interaction: I  
Interaction 1: UST  
Interaction 2: Underground Storage Tank  
Ecology Program: TOXICS  
Program Data: UST  
Facility Alt.: Not reported  
Program ID: 200143 HISTDB  
Date Interaction: 2000-02-28 00:00:00  
Date Interaction 3: 2000-03-01 00:00:00  
Latitude: 47.674707429000001  
Longitude: -117.419508444

Interaction: I  
Interaction 1: LUST  
Interaction 2: LUST Facility  
Ecology Program: TOXICS  
Program Data: ISIS  
Facility Alt.: Not reported

Map ID  
Direction  
Distance  
Elevation

MAP FINDINGS

Site

Database(s)

EDR ID Number  
EPA ID Number

**SOUND RECORDING (Continued)**

**1007073210**

Program ID: 200143 HISTDB  
Date Interaction: 1989-06-28 00:00:00  
Date Interaction 3: 2003-09-25 00:00:00  
Latitude: 47.674707429000001  
Longitude: -117.419508444

**FINDS:**

Registry ID: 110015498433

**Environmental Interest/Information System**

Washington Facility / Site Identification System (WA-FSIS) provides a means to query and display data maintained by the Washington Department of Ecology. This system contains key information for each facility/site that is currently, or has been, of interest to the Air Quality, Dam Safety, Hazardous Waste, Toxics Cleanup, and Water Quality Programs.

**ECHO:**

Envid: 1007073210  
Registry ID: 110015498433  
DFR URL: [http://echo.epa.gov/detailed\\_facility\\_report?fid=110015498433](http://echo.epa.gov/detailed_facility_report?fid=110015498433)

**70  
ENE  
1/4-1/2  
0.284 mi.  
1500 ft.**

**204 E NORA AVE  
SPOKANE, WA 99207**

**WA ALLSITES  
RCRA NonGen / NLR  
FINDS  
ECHO**

**1000838632  
WAD988514238**

**Relative:  
Higher**

**ALLSITES:**

Facility Name: HI REL LABORATORIES INC  
Facility Id: 818265

**Actual:  
1918 ft.**

Interaction: I  
Interaction 1: HWG  
Interaction 2: Hazardous Waste Generator  
Ecology Program: HAZWASTE  
Program Data: TURBOWASTE  
Facility Alt.: Not reported  
Program ID: WAD988514238  
Date Interaction: 1992-11-18 00:00:00  
Date Interaction 3: 1997-05-27 00:00:00  
Latitude: 47.673566585000003  
Longitude: -117.407589354

**RCRA NonGen / NLR:**

Date form received by agency: 01/08/1998  
Facility name: Not reported  
Facility address: 204 E NORA AVE  
SPOKANE, WA 99207-2336  
EPA ID: WAD988514238  
Mailing address: 6116 N FREYA  
SPOKANE, WA 99217

Map ID  
Direction  
Distance  
Elevation

MAP FINDINGS

Site

Database(s)

EDR ID Number  
EPA ID Number

(Continued)

1000838632

Contact: HI REL LABORATO HI REL LABORATO  
Contact address: 6116 N FREYA  
SPOKANE, WA 99217  
Contact country: US  
Contact telephone: (000)000-0000  
Contact email: Not reported  
EPA Region: Not reported  
Land type: Private  
Classification: Non-Generator  
Description: Handler: Non-Generators do not presently generate hazardous waste

Owner/Operator Summary:

Owner/operator name: HI REL LABORATO H  
Owner/operator address: 6116 N FREYA  
SPOKANE, WA 99217  
Owner/operator country: US  
Owner/operator telephone: (000)000-0000  
Legal status: Private  
Owner/Operator Type: Owner  
Owner/Op start date: 05/03/1996  
Owner/Op end date: Not reported

Owner/operator name: ROGER D  
Owner/operator address: 6116 N FREYA  
SPOKANE, WA 99217  
Owner/operator country: US  
Owner/operator telephone: (509)325-5800  
Legal status: Private  
Owner/Operator Type: Operator  
Owner/Op start date: 04/30/1997  
Owner/Op end date: Not reported

Handler Activities Summary:

U.S. importer of hazardous waste: No  
Mixed waste (haz. and radioactive): No  
Recycler of hazardous waste: No  
Transporter of hazardous waste: No  
Treater, storer or disposer of HW: No  
Underground injection activity: No  
On-site burner exemption: No  
Furnace exemption: No  
Used oil fuel burner: No  
Used oil processor: No  
User oil refiner: No  
Used oil fuel marketer to burner: No  
Used oil Specification marketer: No  
Used oil transfer facility: No  
Used oil transporter: No

Historical Generators:

Date form received by agency: 06/13/1997  
Site name: HI REL LABORATORIES INC  
Classification: Not a generator, verified

Violation Status: No violations found

Map ID  
Direction  
Distance  
Elevation

MAP FINDINGS

Site

Database(s)

EDR ID Number  
EPA ID Number

(Continued)

1000838632

Evaluation Action Summary:

Evaluation date: 04/14/1993  
Evaluation: COMPLIANCE ASSISTANCE VISIT  
Area of violation: Not reported  
Date achieved compliance: Not reported  
Evaluation lead agency: State

FINDS:

Registry ID: 110005381112

Environmental Interest/Information System

Washington Facility / Site Identification System (WA-FSIS) provides a means to query and display data maintained by the Washington Department of Ecology. This system contains key information for each facility/site that is currently, or has been, of interest to the Air Quality, Dam Safety, Hazardous Waste, Toxics Cleanup, and Water Quality Programs.

RCRAInfo is a national information system that supports the Resource Conservation and Recovery Act (RCRA) program through the tracking of events and activities related to facilities that generate, transport, and treat, store, or dispose of hazardous waste. RCRAInfo allows RCRA program staff to track the notification, permit, compliance, and corrective action activities required under RCRA.

ECHO:

Envid: 1000838632  
Registry ID: 110005381112  
DFR URL: [http://echo.epa.gov/detailed\\_facility\\_report?fid=110005381112](http://echo.epa.gov/detailed_facility_report?fid=110005381112)

R71 BEACON CLEANERS & LAUNDRY  
NW 502 W INDIANA  
1/4-1/2 SPOKANE, WA 99205  
0.285 mi.  
1505 ft. Site 5 of 5 in cluster R

WA UST 1007070737  
WA ALLSITES N/A  
FINDS  
ECHO

Relative:  
Higher

UST:

Facility ID: 43873546  
Site Id: 7079  
UBI: Not reported  
Phone Number: Not reported  
Decimal Latitude: 47.674811  
Decimal Longitude: -117.419967

Actual:  
1894 ft.

Tank Name: 1  
Tag Number: Not reported  
Tank Status: Removed  
Tank Status Date: 08/06/1996  
Tank Install Date: 00/31/1964  
Tank Closure Date: Not reported  
Capacity Range: 111 TO 1,100 Gallons  
Tank Permit Expiration Date: Not reported  
Tank Upgrade Date: Not reported  
Tank Spill Prevention: Not reported  
Tank Overfill Prevention: Not reported

Map ID  
Direction  
Distance  
Elevation

MAP FINDINGS

Site

Database(s)

EDR ID Number  
EPA ID Number

**BEACON CLEANERS & LAUNDRY (Continued)**

**1007070737**

Tank Material: Steel  
Tank Construction: Not reported  
Tank Tightness Test: Not reported  
Tank Corrosion Protection: Not reported  
Tank Manifold: Not reported  
Tank Release Detection: Not reported  
Tank SFC Type: Not reported  
Pipe Material: Steel  
Pipe Construction: Not reported  
Pipe Primary Release Detection: Not reported  
Pipe Second Release Detection: Not reported  
Pipe Corrosion Protection: Not reported  
Pipe Pumping System: Not reported  
Responsible Unit: EASTERN  
Dispencer/Pump SFC Type: Not reported

Tank Name: 2  
Tag Number: Not reported  
Tank Status: Removed  
Tank Status Date: 08/06/1996  
Tank Install Date: 00/31/1964  
Tank Closure Date: Not reported  
Capacity Range: 111 TO 1,100 Gallons  
Tank Permit Expiration Date: Not reported  
Tank Upgrade Date: Not reported  
Tank Spill Prevention: Not reported  
Tank Overfill Prevention: Not reported  
Tank Material: Steel  
Tank Construction: Not reported  
Tank Tightness Test: Not reported  
Tank Corrosion Protection: Not reported  
Tank Manifold: Not reported  
Tank Release Detection: Not reported  
Tank SFC Type: Not reported  
Pipe Material: Steel  
Pipe Construction: Not reported  
Pipe Primary Release Detection: Not reported  
Pipe Second Release Detection: Not reported  
Pipe Corrosion Protection: Not reported  
Pipe Pumping System: Not reported  
Responsible Unit: EASTERN  
Dispencer/Pump SFC Type: Not reported

Tank Name: 3  
Tag Number: Not reported  
Tank Status: Removed  
Tank Status Date: 08/06/1996  
Tank Install Date: 00/31/1964  
Tank Closure Date: Not reported  
Capacity Range: 111 TO 1,100 Gallons  
Tank Permit Expiration Date: Not reported  
Tank Upgrade Date: Not reported  
Tank Spill Prevention: Not reported  
Tank Overfill Prevention: Not reported  
Tank Material: Steel

Map ID  
Direction  
Distance  
Elevation

MAP FINDINGS

Site

Database(s)

EDR ID Number  
EPA ID Number

**BEACON CLEANERS & LAUNDRY (Continued)**

**1007070737**

Tank Construction: Not reported  
Tank Tightness Test: Not reported  
Tank Corrosion Protection: Not reported  
Tank Manifold: Not reported  
Tank Release Detection: Not reported  
Tank SFC Type: Not reported  
Pipe Material: Steel  
Pipe Construction: Not reported  
Pipe Primary Release Detection: Not reported  
Pipe Second Release Detection: Not reported  
Pipe Corrosion Protection: Not reported  
Pipe Pumping System: Not reported  
Responsible Unit: EASTERN  
Dispencer/Pump SFC Type: Not reported

Tank Name: 4  
Tag Number: Not reported  
Tank Status: Closed in Place  
Tank Status Date: 08/06/1996  
Tank Install Date: 00/31/1964  
Tank Closure Date: Not reported  
Capacity Range: 111 TO 1,100 Gallons  
Tank Permit Expiration Date: Not reported  
Tank Upgrade Date: Not reported  
Tank Spill Prevention: Not reported  
Tank Overfill Prevention: Not reported  
Tank Material: Steel  
Tank Construction: Not reported  
Tank Tightness Test: Not reported  
Tank Corrosion Protection: Not reported  
Tank Manifold: Not reported  
Tank Release Detection: Not reported  
Tank SFC Type: Not reported  
Pipe Material: Steel  
Pipe Construction: Not reported  
Pipe Primary Release Detection: Not reported  
Pipe Second Release Detection: Not reported  
Pipe Corrosion Protection: Not reported  
Pipe Pumping System: Not reported  
Responsible Unit: EASTERN  
Dispencer/Pump SFC Type: Not reported

**ALLSITES:**

Facility Name: BEACON CLEANERS & LAUNDRY  
Facility Id: 43873546

Interaction: I  
Interaction 1: UST  
Interaction 2: Underground Storage Tank  
Ecology Program: TOXICS  
Program Data: UST  
Facility Alt.: Not reported  
Program ID: 7079  
Date Interaction: 1998-06-08 00:00:00  
Date Interaction 3: 2000-05-18 00:00:00  
Latitude: 47.674804848000001

Map ID  
Direction  
Distance  
Elevation

MAP FINDINGS

Site

Database(s)

EDR ID Number  
EPA ID Number

**BEACON CLEANERS & LAUNDRY (Continued)**

**1007070737**

Longitude: -117.419952944

**FINDS:**

Registry ID: 110015473496

**Environmental Interest/Information System**

Washington Facility / Site Identification System (WA-FSIS) provides a means to query and display data maintained by the Washington Department of Ecology. This system contains key information for each facility/site that is currently, or has been, of interest to the Air Quality, Dam Safety, Hazardous Waste, Toxics Cleanup, and Water Quality Programs.

**ECHO:**

Envid: 1007070737  
Registry ID: 110015473496  
DFR URL: [http://echo.epa.gov/detailed\\_facility\\_report?fid=110015473496](http://echo.epa.gov/detailed_facility_report?fid=110015473496)

**S72**  
**SE**  
**1/4-1/2**  
**0.286 mi.**  
**1510 ft.**

**UNION PACIFIC RAILROAD SPOKANE DESMET**  
**100 BLK DESMET AVE BTWN RUBY & DIVISION**  
**SPOKANE, WA 99202**  
**Site 1 of 3 in cluster S**

**WA ALLSITES** **S109556148**  
**N/A**

**Relative:**  
**Higher**

**ALLSITES:**

Facility Name: UNION PACIFIC RAILROAD SPOKANE DESMET  
Facility Id: 43658782

**Actual:**  
**1894 ft.**

Interaction: I  
Interaction 1: HWG  
Interaction 2: Hazardous Waste Generator  
Ecology Program: HAZWASTE  
Program Data: TURBOWASTE  
Facility Alt.: Not reported  
Program ID: WA0000071936  
Date Interaction: 1993-12-07 00:00:00  
Date Interaction 3: 1994-12-31 00:00:00  
Latitude: 47.667243847999998  
Longitude: -117.409535948

**S73**  
**SE**  
**1/4-1/2**  
**0.298 mi.**  
**1575 ft.**

**CASCADE SEED**  
**128 E DESMET**  
**SPOKANE, WA 99202**  
**Site 2 of 3 in cluster S**

**WA UST** **U000712674**  
**WA ICR** **N/A**  
**WA ALLSITES**  
**WA CSCSL NFA**

**Relative:**  
**Higher**

**UST:**

Facility ID: 77376647  
Site Id: 101291  
UBI: Not reported  
Phone Number: Not reported

**Actual:**  
**1894 ft.**

Map ID  
Direction  
Distance  
Elevation

MAP FINDINGS

Site

Database(s)

EDR ID Number  
EPA ID Number

**CASCADE SEED (Continued)**

**U000712674**

Decimal Latitude: 47.66740628  
Decimal Longitude: -117.4084234  
  
Tank Name: 1 GAS  
Tag Number: Not reported  
Tank Status: Removed  
Tank Status Date: 08/06/1996  
Tank Install Date: 00/31/1964  
Tank Closure Date: Not reported  
Capacity Range: 111 TO 1,100 Gallons  
Tank Permit Expiration Date: Not reported  
Tank Upgrade Date: Not reported  
Tank Spill Prevention: Not reported  
Tank Overfill Prevention: Not reported  
Tank Material: Not reported  
Tank Construction: Not reported  
Tank Tightness Test: Not reported  
Tank Corrosion Protection: Not reported  
Tank Manifold: Not reported  
Tank Release Detection: Not reported  
Tank SFC Type: Not reported  
Pipe Material: Not reported  
Pipe Construction: Not reported  
Pipe Primary Release Detection: Not reported  
Pipe Second Release Detection: Not reported  
Pipe Corrosion Protection: Not reported  
Pipe Pumping System: Not reported  
Responsible Unit: EASTERN  
Dispencer/Pump SFC Type: Not reported

Tank Name: 2 DIESEL  
Tag Number: Not reported  
Tank Status: Removed  
Tank Status Date: 08/06/1996  
Tank Install Date: 00/31/1964  
Tank Closure Date: Not reported  
Capacity Range: Not reported  
Tank Permit Expiration Date: Not reported  
Tank Upgrade Date: Not reported  
Tank Spill Prevention: Not reported  
Tank Overfill Prevention: Not reported  
Tank Material: Not reported  
Tank Construction: Not reported  
Tank Tightness Test: Not reported  
Tank Corrosion Protection: Not reported  
Tank Manifold: Not reported  
Tank Release Detection: Not reported  
Tank SFC Type: Not reported  
Pipe Material: Not reported  
Pipe Construction: Not reported  
Pipe Primary Release Detection: Not reported  
Pipe Second Release Detection: Not reported  
Pipe Corrosion Protection: Not reported  
Pipe Pumping System: Not reported  
Responsible Unit: EASTERN  
Dispencer/Pump SFC Type: Not reported



Map ID  
Direction  
Distance  
Elevation

MAP FINDINGS

Site

Database(s)

EDR ID Number  
EPA ID Number

**CASCADE SEED (Continued)**

**U000712674**

Tank Name: 3 GAS  
Tag Number: Not reported  
Tank Status: Removed  
Tank Status Date: 08/06/1996  
Tank Install Date: 00/31/1964  
Tank Closure Date: Not reported  
Capacity Range: 111 TO 1,100 Gallons  
Tank Permit Expiration Date: Not reported  
Tank Upgrade Date: Not reported  
Tank Spill Prevention: Not reported  
Tank Overfill Prevention: Not reported  
Tank Material: Not reported  
Tank Construction: Not reported  
Tank Tightness Test: Not reported  
Tank Corrosion Protection: Not reported  
Tank Manifold: Not reported  
Tank Release Detection: Not reported  
Tank SFC Type: Not reported  
Pipe Material: Not reported  
Pipe Construction: Not reported  
Pipe Primary Release Detection: Not reported  
Pipe Second Release Detection: Not reported  
Pipe Corrosion Protection: Not reported  
Pipe Pumping System: Not reported  
Responsible Unit: EASTERN  
Dispencer/Pump SFC Type: Not reported

Tank Name: 4 DIESEL  
Tag Number: Not reported  
Tank Status: Removed  
Tank Status Date: 08/06/1996  
Tank Install Date: 00/31/1964  
Tank Closure Date: Not reported  
Capacity Range: Not reported  
Tank Permit Expiration Date: Not reported  
Tank Upgrade Date: Not reported  
Tank Spill Prevention: Not reported  
Tank Overfill Prevention: Not reported  
Tank Material: Not reported  
Tank Construction: Not reported  
Tank Tightness Test: Not reported  
Tank Corrosion Protection: Not reported  
Tank Manifold: Not reported  
Tank Release Detection: Not reported  
Tank SFC Type: Not reported  
Pipe Material: Not reported  
Pipe Construction: Not reported  
Pipe Primary Release Detection: Not reported  
Pipe Second Release Detection: Not reported  
Pipe Corrosion Protection: Not reported  
Pipe Pumping System: Not reported  
Responsible Unit: EASTERN  
Dispencer/Pump SFC Type: Not reported

ICR:

Date Ecology Received Report: 10/24/91

Map ID  
Direction  
Distance  
Elevation

MAP FINDINGS

Site

Database(s)

EDR ID Number  
EPA ID Number

**CASCADE SEED (Continued)**

**U000712674**

Contaminants Found at Site: Petroleum products  
Media Contaminated: Soil  
Waste Management: Tank  
Region: Eastern  
Type of Report Ecology Received: Final cleanup report  
Site Register Issue: 92-10  
County Code: 32  
Contact: Not reported  
Report Title: Not reported

Date Ecology Received Report: 10/22/93  
Contaminants Found at Site: Petroleum products  
Media Contaminated: Soil  
Waste Management: Tank  
Region: Eastern  
Type of Report Ecology Received: Final cleanup report  
Site Register Issue: 93-11  
County Code: 32  
Contact: Not reported  
Report Title: Not reported

**ALLSITES:**

Facility Name: CASCADE SEED  
Facility Id: 77376647

Interaction: I  
Interaction 1: LUST  
Interaction 2: LUST Facility  
Ecology Program: TOXICS  
Program Data: ISIS  
Facility Alt.: Not reported  
Program ID: 101291  
Date Interaction: 1991-10-15 00:00:00  
Date Interaction 3: 1991-10-24 00:00:00  
Latitude: 47.667400127999997  
Longitude: -117.40840934800001

Interaction: I  
Interaction 1: UST  
Interaction 2: Underground Storage Tank  
Ecology Program: TOXICS  
Program Data: UST  
Facility Alt.: Not reported  
Program ID: Not reported  
Date Interaction: 1991-10-14 00:00:00  
Date Interaction 3: 1991-10-15 00:00:00  
Latitude: 47.667400127999997  
Longitude: -117.40840934800001

**CSCSL NFA:**

Facility/Site Id: 77376647  
CS Id: 10483  
NFA Date: 08/30/2011  
Rank: Not reported

Map ID  
Direction  
Distance  
Elevation

MAP FINDINGS

Site

Database(s)

EDR ID Number  
EPA ID Number

**CASCADE SEED (Continued)**

**U000712674**

VCP: No  
Latitude: 47.66740628  
Longitude: -117.4084234

**S74**  
**SE**  
**1/4-1/2**  
**0.298 mi.**  
**1575 ft.**

**GONZAGA UNIVERSITY**  
**128 E. DESMET**  
**SPOKANE, WA 99202**  
**Site 3 of 3 in cluster S**

**WA ICR** **S104280746**  
**N/A**

**Relative:**  
**Higher**

ICR:  
Date Ecology Received Report: 10/18/94  
Contaminants Found at Site: Metals  
Media Contaminated: LA  
Waste Management: Spill  
Region: Eastern  
Type of Report Ecology Received: Interim cleanup report  
Site Register Issue: 93-36  
County Code: 32  
Contact: Not reported  
Report Title: Not reported

**Actual:**  
**1894 ft.**

**T75**  
**WNW**  
**1/4-1/2**  
**0.303 mi.**  
**1601 ft.**

**NORTH CENTRAL CARE CENTER**  
**618 W NORA**  
**SPOKANE, WA 99207**  
**Site 1 of 2 in cluster T**

**WA UST** **1007065518**  
**WA ALLSITES** **N/A**  
**WA CSCSL NFA**  
**FINDS**  
**ECHO**

**Relative:**  
**Higher**

UST:  
Facility ID: 76137221  
Site Id: 200498  
UBI: Not reported  
Phone Number: Not reported  
Decimal Latitude: 47.67394848  
Decimal Longitude: -117.4209581

**Actual:**  
**1899 ft.**

Tank Name: UNKNOWN  
Tag Number: Not reported  
Tank Status: Unknown  
Tank Status Date: Not reported  
Tank Install Date: Not reported  
Tank Closure Date: Not reported  
Capacity Range: Not reported  
Tank Permit Expiration Date: Not reported  
Tank Upgrade Date: Not reported  
Tank Spill Prevention: Not reported  
Tank Overfill Prevention: Not reported  
Tank Material: Not reported  
Tank Construction: Not reported  
Tank Tightness Test: Not reported  
Tank Corrosion Protection: Not reported  
Tank Manifold: Not reported  
Tank Release Detection: Not reported  
Tank SFC Type: Not reported  
Pipe Material: Not reported  
Pipe Construction: Not reported

Map ID  
Direction  
Distance  
Elevation

MAP FINDINGS

Site

Database(s)

EDR ID Number  
EPA ID Number

**NORTH CENTRAL CARE CENTER (Continued)**

**1007065518**

Pipe Primary Release Detection: Not reported  
Pipe Second Release Detection: Not reported  
Pipe Corrosion Protection: Not reported  
Pipe Pumping System: Not reported  
Responsible Unit: EASTERN  
Dispencer/Pump SFC Type: Not reported

**ALLSITES:**

Facility Name: NORTH CENTRAL CARE CENTER  
Facility Id: 76137221

Interaction: A  
Interaction 1: UST  
Interaction 2: Underground Storage Tank  
Ecology Program: TOXICS  
Program Data: UST  
Facility Alt.: Not reported  
Program ID: 200498  
Date Interaction: 2000-03-01 00:00:00  
Date Interaction 3: Not reported  
Latitude: 47.673942328999999  
Longitude: -117.420944044

Interaction: I  
Interaction 1: LUST  
Interaction 2: LUST Facility  
Ecology Program: TOXICS  
Program Data: ISIS  
Facility Alt.: Not reported  
Program ID: 200498  
Date Interaction: 1994-04-12 00:00:00  
Date Interaction 3: 1994-05-26 00:00:00  
Latitude: 47.673942328999999  
Longitude: -117.420944044

**CSCSL NFA:**

Facility/Site Id: 76137221  
CS Id: 10433  
NFA Date: 08/30/2011  
Rank: Not reported  
VCP: No  
Latitude: 47.67394848  
Longitude: -117.4209581

**FINDS:**

Registry ID: 110015420891

**Environmental Interest/Information System**

Washington Facility / Site Identification System (WA-FSIS) provides a means to query and display data maintained by the Washington Department of Ecology. This system contains key information for each facility/site that is currently, or has been, of interest to the Air Quality, Dam Safety, Hazardous Waste, Toxics Cleanup, and Water

Map ID  
Direction  
Distance  
Elevation

MAP FINDINGS

Site

Database(s)

EDR ID Number  
EPA ID Number

**NORTH CENTRAL CARE CENTER (Continued)**

**1007065518**

Quality Programs.

**ECHO:**

Envid: 1007065518  
Registry ID: 110015420891  
DFR URL: [http://echo.epa.gov/detailed\\_facility\\_report?fid=110015420891](http://echo.epa.gov/detailed_facility_report?fid=110015420891)

**T76**  
**WNW**  
**1/4-1/2**  
**0.303 mi.**  
**1601 ft.**

**NORTH CENTRAL CARE CENTER**  
**618 W. NORA AVE.**  
**SPOKANE, WA 99205**

**WA ICR** **U003750117**  
**N/A**

**Site 2 of 2 in cluster T**

**Relative:**  
**Higher**

**ICR:**

Date Ecology Received Report: 05/26/94  
Contaminants Found at Site: Petroleum products  
Media Contaminated: Soil  
Waste Management: Tank  
Region: Eastern  
Type of Report Ecology Received: Final cleanup report  
Site Register Issue: 93-26  
County Code: 32  
Contact: Not reported  
Report Title: Not reported

**Actual:**  
**1899 ft.**

**U77**  
**SW**  
**1/4-1/2**  
**0.312 mi.**  
**1646 ft.**

**SPOKANE VETERANS MEMORIAL ARENA**  
**BOONE AVE. & HOWARD ST.**  
**SPOKANE, WA 99201**

**WA ICR** **S105454551**  
**N/A**

**Site 1 of 2 in cluster U**

**Relative:**  
**Higher**

**ICR:**

Date Ecology Received Report: 01/08/96  
Contaminants Found at Site: Metals, Petroleum products  
Media Contaminated: Soil  
Waste Management: Spill  
Region: Eastern  
Type of Report Ecology Received: Final cleanup report  
Site Register Issue: 94-17  
County Code: 32  
Contact: Not reported  
Report Title: Not reported

**Actual:**  
**1916 ft.**

**78**  
**SSE**  
**1/4-1/2**  
**0.313 mi.**  
**1655 ft.**

**CATALDO SHOP**  
**902 NORTH ATLANTIC**  
**SPOKANE, WA 99201**

**WA UST** **U000923088**  
**WA ALLSITES** **N/A**

**Relative:**  
**Higher**

**UST:**

Facility ID: 82871479  
Site Id: 9347  
UBI: Not reported

**Actual:**  
**1902 ft.**

Map ID  
Direction  
Distance  
Elevation

MAP FINDINGS

Site

Database(s)

EDR ID Number  
EPA ID Number

**CATALDO SHOP (Continued)**

**U000923088**

Phone Number: Not reported  
Decimal Latitude: 47.667005  
Decimal Longitude: -117.413791

Tank Name: 1  
Tag Number: Not reported  
Tank Status: Removed  
Tank Status Date: 08/06/1996  
Tank Install Date: 00/31/1964  
Tank Closure Date: Not reported  
Capacity Range: Not reported  
Tank Permit Expiration Date: Not reported  
Tank Upgrade Date: Not reported  
Tank Spill Prevention: Not reported  
Tank Overfill Prevention: Not reported  
Tank Material: Steel  
Tank Construction: Single Wall Tank  
Tank Tightness Test: Not reported  
Tank Corrosion Protection: Not reported  
Tank Manifold: Not reported  
Tank Release Detection: Not reported  
Tank SFC Type: Not reported  
Pipe Material: Steel  
Pipe Construction: Not reported  
Pipe Primary Release Detection: Not reported  
Pipe Second Release Detection: Not reported  
Pipe Corrosion Protection: Not reported  
Pipe Pumping System: Not reported  
Responsible Unit: EASTERN  
Dispencer/Pump SFC Type: Not reported

Tank Name: 2  
Tag Number: Not reported  
Tank Status: Removed  
Tank Status Date: 08/06/1996  
Tank Install Date: 00/31/1964  
Tank Closure Date: Not reported  
Capacity Range: Not reported  
Tank Permit Expiration Date: Not reported  
Tank Upgrade Date: Not reported  
Tank Spill Prevention: Not reported  
Tank Overfill Prevention: Not reported  
Tank Material: Steel  
Tank Construction: Single Wall Tank  
Tank Tightness Test: Not reported  
Tank Corrosion Protection: Not reported  
Tank Manifold: Not reported  
Tank Release Detection: Not reported  
Tank SFC Type: Not reported  
Pipe Material: Steel  
Pipe Construction: Not reported  
Pipe Primary Release Detection: Not reported  
Pipe Second Release Detection: Not reported  
Pipe Corrosion Protection: Not reported  
Pipe Pumping System: Not reported  
Responsible Unit: EASTERN

Map ID  
Direction  
Distance  
Elevation

MAP FINDINGS

Site

Database(s)

EDR ID Number  
EPA ID Number

**CATALDO SHOP (Continued)**

**U000923088**

Dispenser/Pump SFC Type: Not reported

**ALLSITES:**

Facility Name: CATALDO SHOP  
Facility Id: 82871479  
  
Interaction: I  
Interaction 1: UST  
Interaction 2: Underground Storage Tank  
Ecology Program: TOXICS  
Program Data: UST  
Facility Alt.: Not reported  
Program ID: 9347  
Date Interaction: 1998-06-08 00:00:00  
Date Interaction 3: 2000-05-18 00:00:00  
Latitude: 47.666998847999999  
Longitude: -117.413776947

**79**  
**SSW**  
**1/4-1/2**  
**0.317 mi.**  
**1673 ft.**

**HUNTER VETERINARY CLINIC**  
**933 N WASHINGTON ST**  
**SPOKANE, WA 99201**

**WA ALLSITES S110038857**  
**N/A**

**Relative:**  
**Higher**

**ALLSITES:**

Facility Name: HUNTER VETERINARY CLINIC  
Facility Id: 8213  
  
Interaction: A  
Interaction 1: RSVP  
Interaction 2: Revised Site Visit Program  
Ecology Program: HAZWASTE  
Program Data: RSVP  
Facility Alt.: Hunter Veterinary Clinic  
Program ID: Not reported  
Date Interaction: 2009-01-20 00:00:00  
Date Interaction 3: Not reported  
Latitude: 47.666465289999998  
Longitude: -117.417610706

**Actual:**  
**1907 ft.**

**V80**  
**SSE**  
**1/4-1/2**  
**0.323 mi.**  
**1704 ft.**

**NORTHBANK DEVELOPMENT**  
**E CATALDO AVE & N DIVISION ST**  
**SPOKANE, WA 99201**

**WA ALLSITES 1007692395**  
**WA CSCSL NFA N/A**  
**FINDS**  
**ECHO**

**Site 1 of 3 in cluster V**

**Relative:**  
**Lower**

**ALLSITES:**

Facility Name: NORTHBANK DEVELOPMENT  
Facility Id: 5535217  
  
Interaction: I  
Interaction 1: VOLCLNST  
Interaction 2: Voluntary Cleanup Sites  
Ecology Program: TOXICS

**Actual:**  
**1887 ft.**

Map ID  
Direction  
Distance  
Elevation

MAP FINDINGS

Site

Database(s)

EDR ID Number  
EPA ID Number

**NORTHBANK DEVELOPMENT (Continued)**

**1007692395**

Program Data: ISIS  
Facility Alt.: Northbank Development  
Program ID: Not reported  
Date Interaction: 2004-09-17 00:00:00  
Date Interaction 3: 2004-10-01 00:00:00  
Latitude: 47.665994535000003  
Longitude: -117.411867167

**CSCSL NFA:**

Facility/Site Id: 5535217  
CS Id: 1027  
NFA Date: 07/19/2006  
Rank: Not reported  
VCP: No  
Latitude: 47.666000686  
Longitude: -117.41188122

**FINDS:**

Registry ID: 110018012871

**Environmental Interest/Information System**

Washington Facility / Site Identification System (WA-FSIS) provides a means to query and display data maintained by the Washington Department of Ecology. This system contains key information for each facility/site that is currently, or has been, of interest to the Air Quality, Dam Safety, Hazardous Waste, Toxics Cleanup, and Water Quality Programs.

**ECHO:**

Envid: 1007692395  
Registry ID: 110018012871  
DFR URL: [http://echo.epa.gov/detailed\\_facility\\_report?fid=110018012871](http://echo.epa.gov/detailed_facility_report?fid=110018012871)

**W81**  
**NNE**  
**1/4-1/2**  
**0.328 mi.**  
**1734 ft.**

**CUDA APPAREL**  
**2015 N DIVISION ST**  
**SPOKANE, WA 99207**  
**Site 1 of 3 in cluster W**

**WA ALLSITES** **S110038159**  
**N/A**

**Relative:**  
**Higher**

**ALLSITES:**

Facility Name: CUDA APPAREL  
Facility Id: 13622

**Actual:**  
**1919 ft.**

Interaction: A  
Interaction 1: RSVP  
Interaction 2: Revised Site Visit Program  
Ecology Program: HAZWASTE  
Program Data: RSVP  
Facility Alt.: Cuda Apparel  
Program ID: Not reported  
Date Interaction: 2005-07-28 00:00:00  
Date Interaction 3: Not reported  
Latitude: 47.676335848000001



Map ID  
Direction  
Distance  
Elevation

MAP FINDINGS

Site

Database(s)

EDR ID Number  
EPA ID Number

**CUDA APPAREL (Continued)**

**S110038159**

Longitude: -117.41160694600001

**W82**  
**NNE**  
**1/4-1/2**  
**0.334 mi.**  
**1765 ft.**

**THE SALVATION ARMY SEATTLE DHQ**  
**2020 N DIVISION**  
**SPOKANE, WA 99207**

**WA SWF/LF** **S111416357**  
**WA SWRCY** **N/A**

**Site 2 of 3 in cluster W**

**Relative:**  
**Higher**

**Actual:**  
**1920 ft.**

SWF/LF:  
Facility ID: 2568  
Region: STATE  
Permit Status: Operating  
Contact Organization: Salvation Army  
Contact Address1: 2020 N Division  
Contact Address2: Not reported  
Contact City: Spokane  
Contact State: WA  
Contact Postal: 99207  
Contact EMail: anna.moran@usw.salvationarmy.org  
Contact Phone: (509) 325-6805  
Contact Phone Ext: Not reported  
Permit No: Not reported  
Phone: (509) 325-6805  
Operator Name: Not reported  
Operator Organization: Salvation Army  
Operator EMail: Not reported  
Recycle Survey Code: 740  
Ownership: Not reported  
Facility Type: Recycling (non-regulated)  
Contact Name: Moran Anna  
Contact Title: Manager  
Year Closed: Not reported  
Open to Public Flag: No

SWRCY:  
Service: Salvation Army Spokane  
Phone: 509-325-6805  
Extension: Not reported  
Website: Not reported  
Email: joytika.deo@usw.salvationarmy.org  
Material Category: Miscellaneous  
Material Accepted: Clothes and Textiles  
Contact Name: Joytika Deo  
Residential: Yes  
Commercial: No  
Service Type: Dropoff and buy-back sites  
Light Recycle Participant: No  
Hours: 9-6 M-F, 9-5 Sat, closed Sun  
Comments: Not reported

Service: Salvation Army Spokane  
Phone: 509-325-6805  
Extension: Not reported  
Website: Not reported  
Email: joytika.deo@usw.salvationarmy.org  
Material Category: Electronics

Map ID  
Direction  
Distance  
Elevation

MAP FINDINGS

Site

Database(s)

EDR ID Number  
EPA ID Number

**THE SALVATION ARMY SEATTLE DHQ (Continued)**

**S111416357**

Material Accepted: Computers  
Contact Name: Joytika Deo  
Residential: Yes  
Commercial: Yes  
Service Type: Dropoff and buy-back sites  
Light Recycle Participant: No  
Hours: 9-6 M-F, 9-5 Sat, closed Sun  
Comments: Not reported

Service: Salvation Army Spokane  
Phone: 509-325-6805  
Extension: Not reported  
Website: Not reported  
Email: joytika.deo@usw.salvationarmy.org  
Material Category: Electronics  
Material Accepted: E-readers  
Contact Name: Joytika Deo  
Residential: Yes  
Commercial: Yes  
Service Type: Dropoff and buy-back sites  
Light Recycle Participant: No  
Hours: 9-6 M-F, 9-5 Sat, closed Sun  
Comments: Not reported

Service: Salvation Army Spokane  
Phone: 509-325-6805  
Extension: Not reported  
Website: Not reported  
Email: joytika.deo@usw.salvationarmy.org  
Material Category: Electronics  
Material Accepted: Monitors  
Contact Name: Joytika Deo  
Residential: Yes  
Commercial: Yes  
Service Type: Dropoff and buy-back sites  
Light Recycle Participant: No  
Hours: 9-6 M-F, 9-5 Sat, closed Sun  
Comments: Not reported

Service: Salvation Army Spokane  
Phone: 509-325-6805  
Extension: Not reported  
Website: Not reported  
Email: joytika.deo@usw.salvationarmy.org  
Material Category: Electronics  
Material Accepted: Portable DVD players  
Contact Name: Joytika Deo  
Residential: Yes  
Commercial: Yes  
Service Type: Dropoff and buy-back sites  
Light Recycle Participant: No  
Hours: 9-6 M-F, 9-5 Sat, closed Sun  
Comments: Not reported

Service: Salvation Army Spokane  
Phone: 509-325-6805  
Extension: Not reported

Map ID  
Direction  
Distance  
Elevation

MAP FINDINGS

Site

Database(s)

EDR ID Number  
EPA ID Number

**THE SALVATION ARMY SEATTLE DHQ (Continued)**

**S111416357**

Website: Not reported  
Email: joytika.deo@usw.salvationarmy.org  
Material Category: Electronics  
Material Accepted: Televisions  
Contact Name: Joytika Deo  
Residential: Yes  
Commercial: Yes  
Service Type: Dropoff and buy-back sites  
Light Recycle Participant: No  
Hours: 9-6 M-F, 9-5 Sat, closed Sun  
Comments: Not reported

**83**  
**SE**  
**1/4-1/2**  
**0.334 mi.**  
**1765 ft.**

**MAINTENANCE SHOP**  
**1100 N PEARL**  
**SPOKANE, WA 99258**

**WA UST**  
**WA ALLSITES**  
**U001124311**  
**N/A**

**Relative:**  
**Higher**

UST:

**Actual:**  
**1896 ft.**

Facility ID: 81452362  
Site Id: 6019  
UBI: Not reported  
Phone Number: Not reported  
Decimal Latitude: 47.667111  
Decimal Longitude: -117.408666

Tank Name: #1  
Tag Number: Not reported  
Tank Status: Removed  
Tank Status Date: 08/06/1996  
Tank Install Date: 00/31/1964  
Tank Closure Date: Not reported  
Capacity Range: 111 TO 1,100 Gallons  
Tank Permit Expiration Date: Not reported  
Tank Upgrade Date: Not reported  
Tank Spill Prevention: Not reported  
Tank Overfill Prevention: Not reported  
Tank Material: Steel  
Tank Construction: Not reported  
Tank Tightness Test: Not reported  
Tank Corrosion Protection: Not reported  
Tank Manifold: Not reported  
Tank Release Detection: Not reported  
Tank SFC Type: Not reported  
Pipe Material: Steel  
Pipe Construction: Not reported  
Pipe Primary Release Detection: Not reported  
Pipe Second Release Detection: Not reported  
Pipe Corrosion Protection: Not reported  
Pipe Pumping System: Not reported  
Responsible Unit: EASTERN  
Dispenser/Pump SFC Type: Not reported

ALLSITES:

Facility Name: SPOKANE MAINTENANCE SHOP UST 6019  
Facility Id: 81452362

Map ID  
Direction  
Distance  
Elevation

MAP FINDINGS

Site

Database(s)

EDR ID Number  
EPA ID Number

**MAINTENANCE SHOP (Continued)**

**U001124311**

Interaction: I  
Interaction 1: UST  
Interaction 2: Underground Storage Tank  
Ecology Program: TOXICS  
Program Data: UST  
Facility Alt.: Not reported  
Program ID: 6019  
Date Interaction: 1998-06-08 00:00:00  
Date Interaction 3: 2000-05-18 00:00:00  
Latitude: 47.667104848000001  
Longitude: -117.408651948

**W84** **CHEVRON 94761**  
**NNE** **2022 N DIVISION ST**  
**1/4-1/2** **SPOKANE, WA 99207**  
**0.336 mi.**  
**1772 ft.** **Site 3 of 3 in cluster W**

**WA UST** **U000711844**  
**WA ALLSITES** **N/A**

**Relative:**  
**Higher**

UST:  
Facility ID: 66345498  
Site Id: 5174  
UBI: Not reported  
Phone Number: Not reported  
Decimal Latitude: 47.676611  
Decimal Longitude: -117.412187

**Actual:**  
**1920 ft.**

Tank Name: 1  
Tag Number: Not reported  
Tank Status: Removed  
Tank Status Date: 08/06/1996  
Tank Install Date: 00/31/1964  
Tank Closure Date: Not reported  
Capacity Range: Not reported  
Tank Permit Expiration Date: Not reported  
Tank Upgrade Date: Not reported  
Tank Spill Prevention: Not reported  
Tank Overfill Prevention: Not reported  
Tank Material: Steel  
Tank Construction: Single Wall Tank  
Tank Tightness Test: Not reported  
Tank Corrosion Protection: Not reported  
Tank Manifold: Not reported  
Tank Release Detection: Not reported  
Tank SFC Type: Not reported  
Pipe Material: Steel  
Pipe Construction: Not reported  
Pipe Primary Release Detection: Not reported  
Pipe Second Release Detection: Not reported  
Pipe Corrosion Protection: Not reported  
Pipe Pumping System: Not reported  
Responsible Unit: EASTERN  
Dispenser/Pump SFC Type: Not reported

Tank Name: 2  
Tag Number: Not reported  
Tank Status: Removed

Map ID  
Direction  
Distance  
Elevation

MAP FINDINGS

Site

Database(s)

EDR ID Number  
EPA ID Number

**CHEVRON 94761 (Continued)**

**U000711844**

Tank Status Date: 08/06/1996  
Tank Install Date: 00/31/1964  
Tank Closure Date: Not reported  
Capacity Range: Not reported  
Tank Permit Expiration Date: Not reported  
Tank Upgrade Date: Not reported  
Tank Spill Prevention: Not reported  
Tank Overfill Prevention: Not reported  
Tank Material: Steel  
Tank Construction: Single Wall Tank  
Tank Tightness Test: Not reported  
Tank Corrosion Protection: Not reported  
Tank Manifold: Not reported  
Tank Release Detection: Not reported  
Tank SFC Type: Not reported  
Pipe Material: Steel  
Pipe Construction: Not reported  
Pipe Primary Release Detection: Not reported  
Pipe Second Release Detection: Not reported  
Pipe Corrosion Protection: Not reported  
Pipe Pumping System: Not reported  
Responsible Unit: EASTERN  
Dispencer/Pump SFC Type: Not reported

Tank Name: 3  
Tag Number: Not reported  
Tank Status: Removed  
Tank Status Date: 08/06/1996  
Tank Install Date: 00/31/1964  
Tank Closure Date: Not reported  
Capacity Range: Not reported  
Tank Permit Expiration Date: Not reported  
Tank Upgrade Date: Not reported  
Tank Spill Prevention: Not reported  
Tank Overfill Prevention: Not reported  
Tank Material: Steel  
Tank Construction: Single Wall Tank  
Tank Tightness Test: Not reported  
Tank Corrosion Protection: Not reported  
Tank Manifold: Not reported  
Tank Release Detection: Not reported  
Tank SFC Type: Not reported  
Pipe Material: Steel  
Pipe Construction: Not reported  
Pipe Primary Release Detection: Not reported  
Pipe Second Release Detection: Not reported  
Pipe Corrosion Protection: Not reported  
Pipe Pumping System: Not reported  
Responsible Unit: EASTERN  
Dispencer/Pump SFC Type: Not reported

Tank Name: 4  
Tag Number: Not reported  
Tank Status: Removed  
Tank Status Date: 08/06/1996

Map ID  
Direction  
Distance  
Elevation

MAP FINDINGS

Site

Database(s)

EDR ID Number  
EPA ID Number

**CHEVRON 94761 (Continued)**

**U000711844**

Tank Install Date: 00/31/1964  
Tank Closure Date: Not reported  
Capacity Range: 111 TO 1,100 Gallons  
Tank Permit Expiration Date: Not reported  
Tank Upgrade Date: Not reported  
Tank Spill Prevention: Not reported  
Tank Overfill Prevention: Not reported  
Tank Material: Steel  
Tank Construction: Single Wall Tank  
Tank Tightness Test: Not reported  
Tank Corrosion Protection: Not reported  
Tank Manifold: Not reported  
Tank Release Detection: Not reported  
Tank SFC Type: Not reported  
Pipe Material: Steel  
Pipe Construction: Not reported  
Pipe Primary Release Detection: Not reported  
Pipe Second Release Detection: Not reported  
Pipe Corrosion Protection: Not reported  
Pipe Pumping System: Not reported  
Responsible Unit: EASTERN  
Dispenser/Pump SFC Type: Not reported

Tank Name: 5  
Tag Number: Not reported  
Tank Status: Removed  
Tank Status Date: 08/06/1996  
Tank Install Date: 00/31/1964  
Tank Closure Date: Not reported  
Capacity Range: 111 TO 1,100 Gallons  
Tank Permit Expiration Date: Not reported  
Tank Upgrade Date: Not reported  
Tank Spill Prevention: Not reported  
Tank Overfill Prevention: Not reported  
Tank Material: Steel  
Tank Construction: Single Wall Tank  
Tank Tightness Test: Not reported  
Tank Corrosion Protection: Not reported  
Tank Manifold: Not reported  
Tank Release Detection: Not reported  
Tank SFC Type: Not reported  
Pipe Material: Steel  
Pipe Construction: Not reported  
Pipe Primary Release Detection: Not reported  
Pipe Second Release Detection: Not reported  
Pipe Corrosion Protection: Not reported  
Pipe Pumping System: Not reported  
Responsible Unit: EASTERN  
Dispenser/Pump SFC Type: Not reported

**ALLSITES:**

Facility Name: CHEVRON 94761  
Facility Id: 66345498

Interaction: I  
Interaction 1: UST

Map ID  
Direction  
Distance  
Elevation

MAP FINDINGS

Site

Database(s)

EDR ID Number  
EPA ID Number

**CHEVRON 94761 (Continued)**

**U000711844**

Interaction 2:	Underground Storage Tank
Ecology Program:	TOXICS
Program Data:	UST
Facility Alt.:	Not reported
Program ID:	5174
Date Interaction:	1998-06-08 00:00:00
Date Interaction 3:	2000-05-18 00:00:00
Latitude:	47.676604847999997
Longitude:	-117.41217294499999

**U85**  
**WSW**  
**1/4-1/2**  
**0.338 mi.**  
**1786 ft.**

**VALUE VILLAGE**  
**708 W BOONE**  
**SPOKANE, WA 99201**

**WA SWF/LF** **S118402288**  
**N/A**

**Site 2 of 2 in cluster U**

**Relative:**  
**Higher**

SWF/LF:	
Facility ID:	3054
Region:	STATE
Permit Status:	Operating
Contact Organization:	TVI, Inc. dba Value Village
Contact Address1:	11400 Se 6th St
Contact Address2:	Suite 220
Contact City:	Bellevue
Contact State:	WA
Contact Postal:	98004
Contact EMail:	spope@savers.com
Contact Phone:	(425) 456-1751
Contact Phone Ext:	Not reported
Permit No:	Not reported
Phone:	(509) 325-2569
Operator Name:	Not reported
Operator Organization:	TVI, Inc. dba Value Village
Operator EMail:	Not reported
Recycle Survey Code:	5182
Ownership:	Not reported
Facility Type:	Recycling (non-regulated)
Contact Name:	Pope Stefanie
Contact Title:	Paralegal
Year Closed:	Not reported
Open to Public Flag:	No

**86**  
**NW**  
**1/4-1/2**  
**0.342 mi.**  
**1808 ft.**

**NEMRI SAMIR M**  
**1905 N HOWARD**  
**SPOKANE, WA 99205**

**WA UST** **U000597211**  
**WA ALLSITES** **N/A**

**Relative:**  
**Higher**

UST:	
Facility ID:	95175614
Site Id:	100141
UBI:	Not reported
Phone Number:	Not reported
Decimal Latitude:	47.674861
Decimal Longitude:	-117.421407

**Actual:**  
**1894 ft.**

Map ID  
Direction  
Distance  
Elevation

MAP FINDINGS

Site

Database(s)

EDR ID Number  
EPA ID Number

**NEMRI SAMIR M (Continued)**

**U000597211**

Tank Name: 880491  
Tag Number: Not reported  
Tank Status: Closure in Process  
Tank Status Date: 08/06/1996  
Tank Install Date: 00/31/1964  
Tank Closure Date: Not reported  
Capacity Range: Not reported  
Tank Permit Expiration Date: Not reported  
Tank Upgrade Date: Not reported  
Tank Spill Prevention: Not reported  
Tank Overfill Prevention: Not reported  
Tank Material: Steel  
Tank Construction: Not reported  
Tank Tightness Test: Not reported  
Tank Corrosion Protection: Not reported  
Tank Manifold: Not reported  
Tank Release Detection: Not reported  
Tank SFC Type: Not reported  
Pipe Material: Not reported  
Pipe Construction: Not reported  
Pipe Primary Release Detection: Not reported  
Pipe Second Release Detection: Not reported  
Pipe Corrosion Protection: Not reported  
Pipe Pumping System: Not reported  
Responsible Unit: EASTERN  
Dispencer/Pump SFC Type: Not reported

Tank Name: 880492  
Tag Number: Not reported  
Tank Status: Closure in Process  
Tank Status Date: 08/06/1996  
Tank Install Date: 00/31/1964  
Tank Closure Date: Not reported  
Capacity Range: Not reported  
Tank Permit Expiration Date: Not reported  
Tank Upgrade Date: Not reported  
Tank Spill Prevention: Not reported  
Tank Overfill Prevention: Not reported  
Tank Material: Steel  
Tank Construction: Not reported  
Tank Tightness Test: Not reported  
Tank Corrosion Protection: Not reported  
Tank Manifold: Not reported  
Tank Release Detection: Not reported  
Tank SFC Type: Not reported  
Pipe Material: Not reported  
Pipe Construction: Not reported  
Pipe Primary Release Detection: Not reported  
Pipe Second Release Detection: Not reported  
Pipe Corrosion Protection: Not reported  
Pipe Pumping System: Not reported  
Responsible Unit: EASTERN  
Dispencer/Pump SFC Type: Not reported

Tank Name: 880493



Map ID  
Direction  
Distance  
Elevation

MAP FINDINGS

Site

Database(s)

EDR ID Number  
EPA ID Number

**NEMRI SAMIR M (Continued)**

**U000597211**

Tag Number: Not reported  
Tank Status: Removed  
Tank Status Date: 08/06/1996  
Tank Install Date: 00/31/1964  
Tank Closure Date: Not reported  
Capacity Range: Not reported  
Tank Permit Expiration Date: Not reported  
Tank Upgrade Date: Not reported  
Tank Spill Prevention: Not reported  
Tank Overfill Prevention: Not reported  
Tank Material: Steel  
Tank Construction: Not reported  
Tank Tightness Test: Not reported  
Tank Corrosion Protection: Not reported  
Tank Manifold: Not reported  
Tank Release Detection: Not reported  
Tank SFC Type: Not reported  
Pipe Material: Not reported  
Pipe Construction: Not reported  
Pipe Primary Release Detection: Not reported  
Pipe Second Release Detection: Not reported  
Pipe Corrosion Protection: Not reported  
Pipe Pumping System: Not reported  
Responsible Unit: EASTERN  
Dispenser/Pump SFC Type: Not reported

**ALLSITES:**

Facility Name: NEMRI SAMIR M  
Facility Id: 95175614  
  
Interaction: I  
Interaction 1: UST  
Interaction 2: Underground Storage Tank  
Ecology Program: TOXICS  
Program Data: UST  
Facility Alt.: Not reported  
Program ID: 100141  
Date Interaction: 1990-04-24 00:00:00  
Date Interaction 3: 2000-05-18 00:00:00  
Latitude: 47.674854848999999  
Longitude: -117.421392944

**87**  
**SW**  
**1/4-1/2**  
**0.344 mi.**  
**1814 ft.**

**N 1011 HOWARD**  
**SPOKANE, WA 99201**

**WA UST** **1001031576**  
**WA ALLSITES** **WAR000002824**  
**RCRA NonGen / NLR**

**Relative:**  
**Higher**

UST:  
Facility ID: 73254288  
Site Id: 97337  
UBI: Not reported  
Phone Number: Not reported  
Decimal Latitude: 47.667251  
Decimal Longitude: -117.422297

**Actual:**  
**1911 ft.**

Map ID  
Direction  
Distance  
Elevation

MAP FINDINGS

Site

Database(s)

EDR ID Number  
EPA ID Number

(Continued)

1001031576

Tank Name: 1  
Tag Number: Not reported  
Tank Status: Closed in Place  
Tank Status Date: 08/06/1996  
Tank Install Date: 00/31/1964  
Tank Closure Date: Not reported  
Capacity Range: Not reported  
Tank Permit Expiration Date: Not reported  
Tank Upgrade Date: Not reported  
Tank Spill Prevention: Not reported  
Tank Overfill Prevention: Not reported  
Tank Material: Steel  
Tank Construction: Single Wall Tank  
Tank Tightness Test: Not reported  
Tank Corrosion Protection: Not reported  
Tank Manifold: Not reported  
Tank Release Detection: Not reported  
Tank SFC Type: Not reported  
Pipe Material: Steel  
Pipe Construction: Not reported  
Pipe Primary Release Detection: Not reported  
Pipe Second Release Detection: Not reported  
Pipe Corrosion Protection: Not reported  
Pipe Pumping System: Not reported  
Responsible Unit: EASTERN  
Dispenser/Pump SFC Type: Not reported

ALLSITES:

Facility Name: SPOKANE COLISEUM  
Facility Id: 73254288

Interaction: I  
Interaction 1: UST  
Interaction 2: Underground Storage Tank  
Ecology Program: TOXICS  
Program Data: UST  
Facility Alt.: Not reported  
Program ID: 97337  
Date Interaction: 1998-06-08 00:00:00  
Date Interaction 3: 2000-05-18 00:00:00  
Latitude: 47.667244848999999  
Longitude: -117.422282946

Interaction: I  
Interaction 1: HWG  
Interaction 2: Hazardous Waste Generator  
Ecology Program: HAZWASTE  
Program Data: TURBOWASTE  
Facility Alt.: Not reported  
Program ID: WAR000002824  
Date Interaction: 1995-06-08 00:00:00  
Date Interaction 3: 1995-08-17 00:00:00  
Latitude: 47.667244848999999  
Longitude: -117.422282946

Map ID  
Direction  
Distance  
Elevation

MAP FINDINGS

Site

Database(s)

EDR ID Number  
EPA ID Number

(Continued)

1001031576

RCRA NonGen / NLR:

Date form received by agency: 03/01/1996  
Facility name: Not reported  
Facility address: N 1011 HOWARD  
SPOKANE, WA 99201  
EPA ID: WAR000002824  
Mailing address: W 720 MALLON  
SPOKANE, WA 99201  
Contact: JERRY SCHLATTER  
Contact address: Not reported  
Not reported  
Contact country: US  
Contact telephone: (509) 625-5110  
Contact email: Not reported  
EPA Region: Not reported  
Classification: Non-Generator  
Description: Handler: Non-Generators do not presently generate hazardous waste

Owner/Operator Summary:

Owner/operator name: SPOKANE CITY  
Owner/operator address: 720 W MALLON AVE  
SPOKANE, WA 99201  
Owner/operator country: US  
Owner/operator telephone: (509)625-5110  
Legal status: Private  
Owner/Operator Type: Owner  
Owner/Op start date: Not reported  
Owner/Op end date: Not reported  
  
Owner/operator name: SPOKANE CITY  
Owner/operator address: 720 W MALLON AVE  
SPOKANE, WA 99201  
Owner/operator country: US  
Owner/operator telephone: (509)625-5110  
Legal status: Private  
Owner/Operator Type: Operator  
Owner/Op start date: Not reported  
Owner/Op end date: Not reported

Handler Activities Summary:

U.S. importer of hazardous waste: No  
Mixed waste (haz. and radioactive): No  
Recycler of hazardous waste: No  
Transporter of hazardous waste: No  
Treater, storer or disposer of HW: No  
Underground injection activity: No  
On-site burner exemption: No  
Furnace exemption: No  
Used oil fuel burner: No  
Used oil processor: No  
Used oil refiner: No  
Used oil fuel marketer to burner: No  
Used oil Specification marketer: No  
Used oil transfer facility: No  
Used oil transporter: No

Map ID  
Direction  
Distance  
Elevation

MAP FINDINGS

Site

Database(s)

EDR ID Number  
EPA ID Number

(Continued)

1001031576

Historical Generators:

Date form received by agency: 08/21/1995  
Site name: SPOKANE COLISEUM  
Classification: Conditionally Exempt Small Quantity Generator

Date form received by agency: 08/21/1995  
Site name: SPOKANE COLISEUM  
Classification: Not a generator, verified

Date form received by agency: 08/21/1995  
Site name: SPOKANE COLISEUM  
Classification: Large Quantity Generator

Violation Status: No violations found

88  
SSE  
1/4-1/2  
0.345 mi.  
1821 ft.

N 1005 RUBY ST  
SPOKANE, WA 99202

WA ALLSITES 1000696927  
RCRA NonGen / NLR WAD988505640

Relative:  
Higher

ALLSITES:

Facility Name: WESTERN MILLWRIGHTS  
Facility Id: 17834883

Actual:  
1894 ft.

Interaction: I  
Interaction 1: HWG  
Interaction 2: Hazardous Waste Generator  
Ecology Program: HAZWASTE  
Program Data: TURBOWASTE  
Facility Alt.: Not reported  
Program ID: WAD988505640  
Date Interaction: 1992-04-20 00:00:00  
Date Interaction 3: 2003-12-31 00:00:00  
Latitude: 47.667663849  
Longitude: -117.410845947

RCRA NonGen / NLR:

Date form received by agency: 06/21/2004  
Facility name: Not reported  
Facility address: N 1005 RUBY ST  
SPOKANE, WA 99202  
EPA ID: WAD988505640  
Mailing address: PO BOX 5013  
SPOKANE, WA 99205-0013  
Contact: WESTERN MILLWRI WESTERN MILLWRI  
Contact address: PO BOX 5013  
SPOKANE, WA 99205-0013  
Contact country: US  
Contact telephone: (000)000-0000  
Contact email: Not reported  
EPA Region: Not reported  
Land type: Private  
Classification: Non-Generator  
Description: Handler: Non-Generators do not presently generate hazardous waste

Map ID  
Direction  
Distance  
Elevation

MAP FINDINGS

Site

Database(s)

EDR ID Number  
EPA ID Number

(Continued)

1000696927

Owner/Operator Summary:

Owner/operator name: MARTIN H  
Owner/operator address: 829 S PLEASANT VIEW RD  
POST FALLS, ID 83850  
Owner/operator country: US  
Owner/operator telephone: (208)773-7058  
Legal status: Private  
Owner/Operator Type: Owner  
Owner/Op start date: 03/01/2001  
Owner/Op end date: Not reported

Owner/operator name: MARTIN H  
Owner/operator address: PO BOX 753  
POST FALLS, ID 83854  
Owner/operator country: US  
Owner/operator telephone: (208)773-7058  
Legal status: Private  
Owner/Operator Type: Operator  
Owner/Op start date: 08/23/1996  
Owner/Op end date: Not reported

Handler Activities Summary:

U.S. importer of hazardous waste: No  
Mixed waste (haz. and radioactive): No  
Recycler of hazardous waste: No  
Transporter of hazardous waste: No  
Treater, storer or disposer of HW: No  
Underground injection activity: No  
On-site burner exemption: No  
Furnace exemption: No  
Used oil fuel burner: No  
Used oil processor: No  
User oil refiner: No  
Used oil fuel marketer to burner: No  
Used oil Specification marketer: No  
Used oil transfer facility: No  
Used oil transporter: No

Historical Generators:

Date form received by agency: 12/31/2003  
Site name: WESTERN MILLWRIGHTS  
Classification: Not a generator, verified

Date form received by agency: 03/01/2001  
Site name: WESTERN MILLWRIGHTS  
Classification: Not a generator, verified

Violation Status: No violations found

Evaluation Action Summary:

Evaluation date: 11/15/1991  
Evaluation: FOCUSED COMPLIANCE INSPECTION  
Area of violation: Not reported  
Date achieved compliance: Not reported  
Evaluation lead agency: State

Map ID  
Direction  
Distance  
Elevation

MAP FINDINGS

EDR ID Number  
EPA ID Number

89  
SSW  
1/4-1/2  
0.352 mi.  
1861 ft.

444 W CATALDO AVE  
SPOKANE, WA 99201

WA ALLSITES  
RCRA NonGen / NLR  
FINDS  
ECHO

1005445525  
WAH000017988

Relative:  
Higher

ALLSITES:

Facility Name: SPOKANE CITY PARKS & RECREATION  
Facility Id: 16256288

Actual:  
1907 ft.

Interaction: I  
Interaction 1: HWOTHER  
Interaction 2: Haz Waste Management Activity  
Ecology Program: HAZWASTE  
Program Data: TURBOWASTE  
Facility Alt.: Not reported  
Program ID: WAH000017988  
Date Interaction: 2003-12-31 00:00:00  
Date Interaction 3: 2003-12-31 00:00:00  
Latitude: 47.665855206000003  
Longitude: -117.41947896800001

Interaction: I  
Interaction 1: HWG  
Interaction 2: Hazardous Waste Generator  
Ecology Program: HAZWASTE  
Program Data: TURBOWASTE  
Facility Alt.: Not reported  
Program ID: WAH000017988  
Date Interaction: 2002-04-22 00:00:00  
Date Interaction 3: 2003-12-31 00:00:00  
Latitude: 47.665855206000003  
Longitude: -117.41947896800001

RCRA NonGen / NLR:

Date form received by agency: 02/25/2004  
Facility name: Not reported  
Facility address: 444 W CATALDO AVE  
SPOKANE, WA 99201  
EPA ID: WAH000017988  
Mailing address: 808 W SPOKANE FALLS BLVD  
SPOKANE, WA 99201-3317  
Contact: SPOKANE PARKS & SPOKANE PARKS &  
Contact address: 808 W SPOKANE FALLS BLVD  
SPOKANE, WA 99201-3317  
Contact country: US  
Contact telephone: (000)000-0000  
Contact email: Not reported  
EPA Region: Not reported  
Classification: Non-Generator  
Description: Handler: Non-Generators do not presently generate hazardous waste

Owner/Operator Summary:

Owner/operator name: SPOKANE PARKS & S  
Owner/operator address: 808 W SPOKANE FALLS BLVD  
SPOKANE, WA 99201

Map ID  
Direction  
Distance  
Elevation

MAP FINDINGS

Site

Database(s)

EDR ID Number  
EPA ID Number

(Continued)

1005445525

Owner/operator country: US  
Owner/operator telephone: (509)625-6200  
Legal status: Private  
Owner/Operator Type: Owner  
Owner/Op start date: 04/22/2002  
Owner/Op end date: Not reported

Owner/operator name: PAUL C  
Owner/operator address: 808 W SPOKANE FALLS BLVD  
SPOKANE, WA 99201

Owner/operator country: US  
Owner/operator telephone: (509)625-6455  
Legal status: Private  
Owner/Operator Type: Operator  
Owner/Op start date: 01/01/1900  
Owner/Op end date: Not reported

Handler Activities Summary:

U.S. importer of hazardous waste: No  
Mixed waste (haz. and radioactive): No  
Recycler of hazardous waste: No  
Transporter of hazardous waste: No  
Treater, storer or disposer of HW: No  
Underground injection activity: No  
On-site burner exemption: No  
Furnace exemption: No  
Used oil fuel burner: No  
Used oil processor: No  
User oil refiner: No  
Used oil fuel marketer to burner: No  
Used oil Specification marketer: No  
Used oil transfer facility: No  
Used oil transporter: No

Historical Generators:

Date form received by agency: 12/31/2003  
Site name: SPOKANE CITY PARKS & RECREATION  
Classification: Not a generator, verified

Date form received by agency: 02/26/2003  
Site name: SPOKANE CITY PARKS & RECREATION  
Classification: Not a generator, verified

Date form received by agency: 04/22/2002  
Site name: SPOKANE CITY PARKS & RECREATION  
Classification: Not a generator, verified

Violation Status: No violations found

FINDS:

Registry ID: 110012559515

Environmental Interest/Information System

Washington Facility / Site Identification System (WA-FSIS) provides a means to query and display data maintained by the Washington Department of Ecology. This system contains key information for each

Map ID  
Direction  
Distance  
Elevation

MAP FINDINGS

Site

Database(s)

EDR ID Number  
EPA ID Number

(Continued)

1005445525

facility/site that is currently, or has been, of interest to the Air Quality, Dam Safety, Hazardous Waste, Toxics Cleanup, and Water Quality Programs.

RCRAInfo is a national information system that supports the Resource Conservation and Recovery Act (RCRA) program through the tracking of events and activities related to facilities that generate, transport, and treat, store, or dispose of hazardous waste. RCRAInfo allows RCRA program staff to track the notification, permit, compliance, and corrective action activities required under RCRA.

HAZARDOUS WASTE BIENNIAL REPORTER

ECHO:

Envid: 1005445525  
Registry ID: 110012559515  
DFR URL: [http://echo.epa.gov/detailed\\_facility\\_report?fid=110012559515](http://echo.epa.gov/detailed_facility_report?fid=110012559515)

X90  
NNE  
1/4-1/2  
0.353 mi.  
1865 ft.

**SUPERIOR AUTO REPAIR SPOKANE**  
**107 E BALDWIN**  
**SPOKANE, WA 99207**  
**Site 1 of 2 in cluster X**

**WA ALLSITES**  
**FINDS**  
**ECHO**

**1011847008**  
**N/A**

**Relative:**  
**Higher**

ALLSITES:

Facility Name: SUPERIOR AUTO REPAIR SPOKANE  
Facility Id: 893571

**Actual:**  
**1922 ft.**

Interaction: A  
Interaction 1: RSVP  
Interaction 2: Revised Site Visit Program  
Ecology Program: HAZWASTE  
Program Data: RSVP  
Facility Alt.: Not reported  
Program ID: Not reported  
Date Interaction: 2003-01-02 00:00:00  
Date Interaction 3: Not reported  
Latitude: 47.675871295999997  
Longitude: -117.410524428

FINDS:

Registry ID: 110037057305

Environmental Interest/Information System

Washington Facility / Site Identification System (WA-FSIS) provides a means to query and display data maintained by the Washington Department of Ecology. This system contains key information for each facility/site that is currently, or has been, of interest to the Air Quality, Dam Safety, Hazardous Waste, Toxics Cleanup, and Water Quality Programs.

ECHO:



Map ID  
Direction  
Distance  
Elevation

MAP FINDINGS

Site

Database(s)

EDR ID Number  
EPA ID Number

**SUPERIOR AUTO REPAIR SPOKANE (Continued)**

**1011847008**

Envid: 1011847008  
Registry ID: 110037057305  
DFR URL: [http://echo.epa.gov/detailed\\_facility\\_report?fid=110037057305](http://echo.epa.gov/detailed_facility_report?fid=110037057305)

X91  
NE  
1/4-1/2  
0.355 mi.  
1876 ft.

**SUTHERLINS MARINA WAREHOUSE**  
**130 E BALDWIN AVE**  
**SPOKANE, WA 99207**  
**Site 2 of 2 in cluster X**

**WA UST** **U001125989**  
**WA ALLSITES** **N/A**

**Relative:**  
**Higher**

UST:

**Actual:**  
**1922 ft.**

Facility ID: 67431841  
Site Id: 9654  
UBI: Not reported  
Phone Number: Not reported  
Decimal Latitude: 47.675881  
Decimal Longitude: -117.409917

Tank Name: 1  
Tag Number: Not reported  
Tank Status: Removed  
Tank Status Date: 08/06/1996  
Tank Install Date: 00/31/1964  
Tank Closure Date: Not reported  
Capacity Range: Not reported  
Tank Permit Expiration Date: Not reported  
Tank Upgrade Date: Not reported  
Tank Spill Prevention: Not reported  
Tank Overfill Prevention: Not reported  
Tank Material: Steel  
Tank Construction: Single Wall Tank  
Tank Tightness Test: Not reported  
Tank Corrosion Protection: Not reported  
Tank Manifold: Not reported  
Tank Release Detection: Not reported  
Tank SFC Type: Not reported  
Pipe Material: Steel  
Pipe Construction: Not reported  
Pipe Primary Release Detection: Not reported  
Pipe Second Release Detection: Not reported  
Pipe Corrosion Protection: Not reported  
Pipe Pumping System: Not reported  
Responsible Unit: EASTERN  
Dispenser/Pump SFC Type: Not reported

Tank Name: 2  
Tag Number: Not reported  
Tank Status: Removed  
Tank Status Date: 08/06/1996  
Tank Install Date: 00/31/1964  
Tank Closure Date: Not reported  
Capacity Range: Not reported  
Tank Permit Expiration Date: Not reported  
Tank Upgrade Date: Not reported  
Tank Spill Prevention: Not reported  
Tank Overfill Prevention: Not reported  
Tank Material: Steel

Map ID  
Direction  
Distance  
Elevation

MAP FINDINGS

Site

Database(s)

EDR ID Number  
EPA ID Number

**SUTHERLINS MARINA WAREHOUSE (Continued)**

**U001125989**

Tank Construction: Single Wall Tank  
Tank Tightness Test: Not reported  
Tank Corrosion Protection: Not reported  
Tank Manifold: Not reported  
Tank Release Detection: Not reported  
Tank SFC Type: Not reported  
Pipe Material: Steel  
Pipe Construction: Not reported  
Pipe Primary Release Detection: Not reported  
Pipe Second Release Detection: Not reported  
Pipe Corrosion Protection: Not reported  
Pipe Pumping System: Not reported  
Responsible Unit: EASTERN  
Dispencer/Pump SFC Type: Not reported

**ALLSITES:**

Facility Name: SUTHERLINS MARINA  
Facility Id: 67431841

Interaction: I  
Interaction 1: UST  
Interaction 2: Underground Storage Tank  
Ecology Program: TOXICS  
Program Data: UST  
Facility Alt.: Not reported  
Program ID: 9654  
Date Interaction: 1998-06-08 00:00:00  
Date Interaction 3: 2000-05-18 00:00:00  
Latitude: 47.675874847000003  
Longitude: -117.409902945

**V92**  
**SSE**  
**1/4-1/2**  
**0.357 mi.**  
**1884 ft.**

**918 N DIVISION**  
**SPOKANE, WA 99202**  
**Site 2 of 3 in cluster V**

**WA ALLSITES 1001491192**  
**RCRA NonGen / NLR WAH000007849**  
**FINDS**  
**WA Inactive Drycleaners**  
**WA MANIFEST**  
**ECHO**

**Relative:**  
**Lower**

**ALLSITES:**

Facility Name: U SAVE CLEANERS  
Facility Id: 54611724

**Actual:**  
**1885 ft.**

Interaction: I  
Interaction 1: HWG  
Interaction 2: Hazardous Waste Generator  
Ecology Program: HAZWASTE  
Program Data: TURBOWASTE  
Facility Alt.: Not reported  
Program ID: WAH000007849  
Date Interaction: 1999-03-11 00:00:00  
Date Interaction 3: 2013-10-23 00:00:00  
Latitude: 47.664945467999999  
Longitude: -117.412312574

Map ID  
Direction  
Distance  
Elevation

MAP FINDINGS

Site

Database(s)

EDR ID Number  
EPA ID Number

(Continued)

1001491192

RCRA NonGen / NLR:

Date form received by agency: 10/23/2013  
Facility name: Not reported  
Facility address: 918 N DIVISION  
SPOKANE, WA 99202  
EPA ID: WAH000007849  
Contact: RANDY WISE  
Contact address: 918 N DIVISION  
SPOKANE, WA 99202  
Contact country: US  
Contact telephone: (509)326-1871  
Contact email: Not reported  
EPA Region: Not reported  
Land type: Private  
Classification: Non-Generator  
Description: Handler: Non-Generators do not presently generate hazardous waste

Owner/Operator Summary:

Owner/operator name: U SAVE CLEANERS  
Owner/operator address: 918 N DIVISION  
SPOKANE, WA 99202  
Owner/operator country: US  
Owner/operator telephone: (509)326-1821  
Legal status: Private  
Owner/Operator Type: Operator  
Owner/Op start date: Not reported  
Owner/Op end date: Not reported

Owner/operator name: U SAVE CLEANERS  
Owner/operator address: 918 N DIVISION  
SPOKANE, 99202  
Owner/operator country: US  
Owner/operator telephone: (509)326-1871  
Legal status: Private  
Owner/Operator Type: Operator  
Owner/Op start date: 03/11/1999  
Owner/Op end date: Not reported

Owner/operator name: U SAVE CLEANERS  
Owner/operator address: 918 N DIVISION  
SPOKANE, WA 99202  
Owner/operator country: US  
Owner/operator telephone: (509)326-1871  
Legal status: Private  
Owner/Operator Type: Operator  
Owner/Op start date: Not reported  
Owner/Op end date: Not reported

Owner/operator name: U SAVE CLEANERS  
Owner/operator address: 918 N DIVISION  
SPOKANE, 99202  
Owner/operator country: US  
Owner/operator telephone: (509)326-1871  
Legal status: Private  
Owner/Operator Type: Owner  
Owner/Op start date: 03/11/1999

Map ID  
Direction  
Distance  
Elevation

MAP FINDINGS

Site

Database(s)

EDR ID Number  
EPA ID Number

(Continued)

1001491192

Owner/Op end date: Not reported

Owner/operator name: DECARO, FRANK  
Owner/operator address: 4111 NW BLVD  
SPOKANE, WA 99205

Owner/operator country: US  
Owner/operator telephone: (509)328-2137

Legal status: Private

Owner/Operator Type: Owner

Owner/Op start date: Not reported

Owner/Op end date: Not reported

Handler Activities Summary:

U.S. importer of hazardous waste: No

Mixed waste (haz. and radioactive): No

Recycler of hazardous waste: No

Transporter of hazardous waste: No

Treater, storer or disposer of HW: No

Underground injection activity: No

On-site burner exemption: No

Furnace exemption: No

Used oil fuel burner: No

Used oil processor: No

User oil refiner: No

Used oil fuel marketer to burner: No

Used oil Specification marketer: No

Used oil transfer facility: No

Used oil transporter: No

Historical Generators:

Date form received by agency: 03/22/2010

Site name: U SAVE CLEANERS

Classification: Small Quantity Generator

Date form received by agency: 03/11/1999

Site name: U SAVE CLEANERS

Classification: Not a generator, verified

Facility Has Received Notices of Violations:

Regulation violated: Not reported

Area of violation: Generators - Pre-transport

Date violation determined: 06/19/2009

Date achieved compliance: 01/29/2010

Violation lead agency: State

Enforcement action: WRITTEN INFORMAL

Enforcement action date: 10/23/2009

Enf. disposition status: Not reported

Enf. disp. status date: Not reported

Enforcement lead agency: State

Proposed penalty amount: Not reported

Final penalty amount: Not reported

Paid penalty amount: Not reported

Regulation violated: Not reported

Area of violation: Listing - General

Date violation determined: 06/19/2009

Map ID  
Direction  
Distance  
Elevation

MAP FINDINGS

Site

Database(s)

EDR ID Number  
EPA ID Number

(Continued)

1001491192

Date achieved compliance: 01/29/2010  
Violation lead agency: State  
Enforcement action: WRITTEN INFORMAL  
Enforcement action date: 10/23/2009  
Enf. disposition status: Not reported  
Enf. disp. status date: Not reported  
Enforcement lead agency: State  
Proposed penalty amount: Not reported  
Final penalty amount: Not reported  
Paid penalty amount: Not reported

Regulation violated: Not reported  
Area of violation: Generators - Records/Reporting  
Date violation determined: 06/19/2009  
Date achieved compliance: 01/29/2009  
Violation lead agency: State  
Enforcement action: WRITTEN INFORMAL  
Enforcement action date: 10/23/2009  
Enf. disposition status: Not reported  
Enf. disp. status date: Not reported  
Enforcement lead agency: State  
Proposed penalty amount: Not reported  
Final penalty amount: Not reported  
Paid penalty amount: Not reported

Regulation violated: Not reported  
Area of violation: TSD IS-Container Use and Management  
Date violation determined: 06/19/2009  
Date achieved compliance: 01/29/2010  
Violation lead agency: State  
Enforcement action: WRITTEN INFORMAL  
Enforcement action date: 10/23/2009  
Enf. disposition status: Not reported  
Enf. disp. status date: Not reported  
Enforcement lead agency: State  
Proposed penalty amount: Not reported  
Final penalty amount: Not reported  
Paid penalty amount: Not reported

Evaluation Action Summary:  
Evaluation date: 01/29/2010  
Evaluation: FOLLOW-UP INSPECTION  
Area of violation: Not reported  
Date achieved compliance: Not reported  
Evaluation lead agency: State

Evaluation date: 07/10/2009  
Evaluation: FOLLOW-UP INSPECTION  
Area of violation: Generators - Records/Reporting  
Date achieved compliance: 01/29/2009  
Evaluation lead agency: State

Evaluation date: 07/10/2009  
Evaluation: FOLLOW-UP INSPECTION  
Area of violation: Generators - Pre-transport  
Date achieved compliance: 01/29/2010  
Evaluation lead agency: State

Map ID  
Direction  
Distance  
Elevation

MAP FINDINGS

Site

Database(s)

EDR ID Number  
EPA ID Number

(Continued)

1001491192

Evaluation date: 07/10/2009  
Evaluation: FOLLOW-UP INSPECTION  
Area of violation: Listing - General  
Date achieved compliance: 01/29/2010  
Evaluation lead agency: State

Evaluation date: 07/10/2009  
Evaluation: FOLLOW-UP INSPECTION  
Area of violation: TSD IS-Container Use and Management  
Date achieved compliance: 01/29/2010  
Evaluation lead agency: State

Evaluation date: 06/19/2009  
Evaluation: COMPLIANCE EVALUATION INSPECTION ON-SITE  
Area of violation: Generators - Records/Reporting  
Date achieved compliance: 01/29/2009  
Evaluation lead agency: State

Evaluation date: 06/19/2009  
Evaluation: COMPLIANCE EVALUATION INSPECTION ON-SITE  
Area of violation: TSD IS-Container Use and Management  
Date achieved compliance: 01/29/2010  
Evaluation lead agency: State

Evaluation date: 06/19/2009  
Evaluation: COMPLIANCE EVALUATION INSPECTION ON-SITE  
Area of violation: Listing - General  
Date achieved compliance: 01/29/2010  
Evaluation lead agency: State

Evaluation date: 06/19/2009  
Evaluation: COMPLIANCE EVALUATION INSPECTION ON-SITE  
Area of violation: Generators - Pre-transport  
Date achieved compliance: 01/29/2010  
Evaluation lead agency: State

FINDS:

Registry ID: 110005394803

Environmental Interest/Information System

Washington Facility / Site Identification System (WA-FSIS) provides a means to query and display data maintained by the Washington Department of Ecology. This system contains key information for each facility/site that is currently, or has been, of interest to the Air Quality, Dam Safety, Hazardous Waste, Toxics Cleanup, and Water Quality Programs.

RCRAInfo is a national information system that supports the Resource Conservation and Recovery Act (RCRA) program through the tracking of events and activities related to facilities that generate, transport, and treat, store, or dispose of hazardous waste. RCRAInfo allows RCRA program staff to track the notification, permit, compliance, and corrective action activities required under RCRA.

HAZARDOUS WASTE BIENNIAL REPORTER

Map ID  
Direction  
Distance  
Elevation

MAP FINDINGS

Site

Database(s)

EDR ID Number  
EPA ID Number

(Continued)

1001491192

INACTIVE DRYCLEANERS:

EPA I: WAH000007849  
FS Id: 54611724  
Facility ID: 54611724  
NAICS Code: 81232  
Fed Waste Code Desc: Not reported  
State Waste Code Desc: Not reported  
TAX REG NBR: 601891523  
BUSINESS TYPE: Not reported  
MAIL NAME: U Save Cleaners  
MAIL LINE1: 918 N Division  
MAIL LINE2: Not reported  
MAIL CITY: SPOKANE  
MAIL STATE: WA  
MAIL ZIP: 99202  
MAIL COUNTRY: UNITED STATES  
LEGAL ORG NAME: U Save Cleaners  
LEGAL PERSON FIRST NAME: Randy  
LEGAL PERSON MIDDLE INIT: Not reported  
LEGAL PERSON LAST NAME: Wise  
LEGAL LINE1: 918 N Division  
LEGAL LINE2: Not reported  
LEGAL CITY: SPOKANE  
LEGAL STATE: WA  
LEGAL ZIP: 99202  
LEGAL COUNTRY: UNITED STATES  
LEGAL PHONE NBR: (509)326-1871  
LEGAL EFFECTIVE DATE: 3/11/1999  
LEGAL ORGANIZATION TYPE: Private  
LAND ORG NAME: Not reported  
LAND PERSON FIRST NAME: Frank  
LAND PERSON MIDDLE INIT: Not reported  
LAND PERSON LAST NAME: Decaro  
LAND LINE1: 4111 NW Blvd  
LAND LINE2: Not reported  
LAND CITY: SPOKANE  
LAND STATE: WA  
LAND ZIP: 99205  
LAND COUNTRY: UNITED STATES  
LAND PHONE NBR: (509)328-2137  
LAND ORGANIZATION TYPE: Private  
OPERATOR ORG NAME: U Save Cleaners  
OPERATOR PERSON FIRST NAME: Randy  
OPERATOR PERSON MIDDLE INIT: Not reported  
OPERATOR PERSON LAST NAME: Wise  
OPERATOR LINE1: 918 N Division  
OPERATOR LINE2: Not reported  
OPERATOR CITY: SPOKANE  
OPERATOR STATE: WA  
OPERATOR ZIP: 99202  
OPERATOR COUNTRY: UNITED STATES  
OPERATOR PHONE NBR: (509)326-1871  
OPERATOR EFFECTIVE DATE: 3/11/1999  
OPERATOR ORGANIZATION TYPE: Private  
SITE CONTACT FIRST NAME: Randy  
SITE CONTACT MIDDLE INIT: Not reported  
SITE CONTACT LAST NAME: Wise

Map ID  
Direction  
Distance  
Elevation

MAP FINDINGS

Site

Database(s)

EDR ID Number  
EPA ID Number

(Continued)

1001491192

SITE CONTACT LINE1:	918 N Division
SITE CONTACT LINE2:	Not reported
SITE CONTACT CITY:	SPOKANE
SITE CONTACT STATE:	WA
SITE CONTACT ZIP:	99202
SITE CONTACT COUNTRY:	UNITED STATES
SITE CONTACT PHONE NBR:	(509)326-1871
SITE CONTACT EMAIL:	Not reported
FORM CONTACT FIRST NAME:	Randy
FORM CONTACT MIDDLE INIT:	Not reported
FORM CONTACT LAST NAME:	Wise
FORM CONTACT LINE1:	918 N Division
FORM CONTACT LINE2:	Not reported
FORM CONTACT CITY:	SPOKANE
FORM CONTACT STATE:	WA
FORM CONTACT ZIP:	99202
FORM CONTACT COUNTRY:	UNITED STATES
FORM CONTACT PHONE NBR:	(509)326-1871
FORM CONTACT EMAIL:	Not reported
GEN STATUS CD:	MQG
MONTHLY GENERATION:	True
BATCH GENERATION:	False
ONE TIME GENERATION:	False
TRANSPORTS OWN WASTE:	False
TRANSPORTS OTHERS WASTE:	False
RECYCLER ONSITE:	False
TRANSFER FACILITY:	False
PBR:	Fal
TBG:	Fal
MIXED RADIOACTIVE:	False
IMPORTER:	False
TSDR FACILITY:	False
IMMEDIATE RECYCLER:	False
GEN DANG FUEL:	False
GEN MARKET TO BURNER:	False
GEN OTHER MARKETERS:	False
UTILITY BOILER BURNER:	False
INDUSTRY BOILER BURNER:	False
FURNACE BURNER:	False
SMELTER DEFERRAL:	False
SMALL QTY EXEMPTION:	False
OTHER EXEMPTION:	Not reported
UW BATTERY GEN:	False
UW THERMOSTATS GEN:	False
UW MERCURY GEN:	False
UW LAMPS GEN:	False
UW BATTERY ACCUM:	False
UW THERMOSTATS ACCUM:	False
UW MERCURY ACCUM:	False
UW LAMPS ACCUM:	False
UW DESTINATION FACILITY:	False
OFF SPEC UTILITY BOILER:	False
OFF SPEC INDUSTRY BOILER:	False
OFF SPEC FURNACE:	False
USED OIL TRANSPORTER:	False
USED OIL TRANSFER FACILITY:	False
USED OIL PROCESSOR:	False



Map ID  
Direction  
Distance  
Elevation

MAP FINDINGS

Site

Database(s)

EDR ID Number  
EPA ID Number

(Continued)

1001491192

USED OIL REREFINER: False  
USED OIL FUEL MARKETER DIR SHIPMENTS: False  
USED OIL FUEL MARKETER MEETS SPECS: False  
Comments: Not reported

WA MANIFEST:

Facility Site ID Number: 54611724  
EPA ID: WAH000007849  
NAICS: 812320  
SWC Desc: Not reported  
FWC Desc: Not reported  
Form Comm: Not reported  
Data Year: 2009  
Permit by Rule: False  
Treatment by Generator: False  
Mixed radioactive waste: False  
Importer of hazardous waste: False  
Immediate recycler: False  
Treatment/Storage/Disposal/Recycling Facility: False  
Generator of dangerous fuel waste: False  
Generator marketing to burner: False  
Other marketers (i.e., blender, distributor, etc.): False  
Utility boiler burner: False  
Industry boiler burner: False  
Industrial Furnace: False  
Smelter defferal: False  
Universal waste - batteries - generate: False  
Universal waste - thermostats - generate: False  
Universal waste - mercury - generate: False  
Universal waste - lamps - generate: False  
Universal waste - batteries - accumulate: False  
Universal waste - thermostats - accumulate: False  
Universal waste - mercury - accumulate: False  
Universal waste - lamps - accumulate: False  
Destination Facility for Universal Waste: False  
Off-specification used oil burner - utility boiler: False  
Off-specification used oil burner - industrial boiler: False  
Off-specification used oil burner - industrial furnace: False  
Tax Reg #: 601891523  
Business Type: Not reported  
Mail Name: U Save Cleaners  
Mail addr line1: 918 N Division  
Mail city,st,zip: SPOKANE, WA 99202  
Mail country: UNITED STATES  
Legal org name: U Save Cleaners  
Legal org type: Private  
Legal addr line1: 918 N Division  
Legal city,st,zip: SPOKANE, WA 99202  
Legal country: UNITED STATES  
Legal phone nbr: (509)326-1871  
Legal effective date: 03/11/1999  
Land org name: Not reported  
Land org type: Private  
Land person name: Frank Decaro  
Land addr line1: 4111 NW Blvd  
Land city,st,zip: SPOKANE, WA 99205  
Land country: UNITED STATES  
Land phone nbr: (509)328-2137

Map ID  
Direction  
Distance  
Elevation

MAP FINDINGS

Site

Database(s)

EDR ID Number  
EPA ID Number

(Continued)

1001491192

Operator org name: U Save Cleaners  
Operator org type: Private  
Operator addr line1: 918 N Division  
Operator city,st,zip: SPOKANE, WA 99202  
Operator country: UNITED STATES  
Operator phone nbr: (509)326-1871  
Operator effective date: 03/11/1999  
Site contact name: Randy Wise  
Site contact addr line1: 918 N Division  
Site Contact City/State/ Zip: SPOKANE, WA 99202  
Site Contact Country: UNITED STATES  
Site Contact Phone #: (509)326-1871  
Site Contact EMail: Not reported  
Form Contact NAME: Randy Wise  
Form Contact ADDR LINE1: 918 N Division  
Form Contact City,ST,Zip: SPOKANE, WA 99202  
Form Contact Country: UNITED STATES  
Form Contact Phone #: (509)326-1871  
Form Contact EMail: Not reported  
Gen Status CD: MQG  
Monthly Generation: True  
Batch Generation: False  
One Time Generation: False  
Transport Own Waste: False  
Tranports Other Waste: False  
Recycler Onsite: False  
Transfer Facility: False  
Other Exemption: Not reported  
UW Battery Gen: False  
Used Oil Transporter: False  
Used Oil Transfer Facility: False  
Used Oil Processor: False  
Used Oil Refiner: False  
Used Oil Fuel Marketer Directs Shipments: False  
Used Oil Fuel Marketer Meets Specs: False

Waste Streams Generated:

Facility ID: 54611724  
Data Year: 2009  
Description: Perc Muck Still Bottoms & Coatings  
Mix: False  
Reported Qty: 2350 LB  
Kilo Qty: 1065.9600183345124  
Density No: 0  
Density Qty: Not reported

Shipments Sent:

Facility ID: 54611724  
Data Year: 2009  
Shipment sent data: 12/2/2009  
Reported Qty: 530 LB  
Kilo Qty: 240.408004135018

Facility ID: 54611724  
Data Year: 2009  
Shipment sent data: 7/10/2009

Map ID  
Direction  
Distance  
Elevation

MAP FINDINGS

Site

Database(s)

EDR ID Number  
EPA ID Number

(Continued)

1001491192

Reported Qty: 520 LB  
Kilo Qty: 235.872004056998

Facility ID: 54611724  
Data Year: 2009  
Shipment sent data: 6/22/2009  
Reported Qty: 130 LB  
Kilo Qty: 58.9680010142496

Facility ID: 54611724  
Data Year: 2009  
Shipment sent data: 5/22/2009  
Reported Qty: 260 LB  
Kilo Qty: 117.936002028499

Facility ID: 54611724  
Data Year: 2009  
Shipment sent data: 4/24/2009  
Reported Qty: 390 LB  
Kilo Qty: 176.904003042749

Facility ID: 54611724  
Data Year: 2009  
Shipment sent data: 1/30/2009  
Reported Qty: 520 LB  
Kilo Qty: 235.872004056998

Waste Stream Comments:

Facility ID: 54611724  
Data Year: 2009  
Comments: Perc Muck Still Bottoms & Coatings

ECHO:

Envid: 1001491192  
Registry ID: 110005394803  
DFR URL: [http://echo.epa.gov/detailed\\_facility\\_report?fid=110005394803](http://echo.epa.gov/detailed_facility_report?fid=110005394803)

V93  
SSE  
1/4-1/2  
0.359 mi.  
1893 ft.  
ZIP TRIP STORE 35  
909 N DIVISION ST  
SPOKANE, WA 99202  
Site 3 of 3 in cluster V

WA INST CONTROL  
WA VCP  
WA ALLSITES  
WA CSCSL NFA  
WA Financial Assurance  
S108023286  
N/A

Relative: INST CONTROL:  
Lower Facility Site ID: 33243444  
Latitude: 47.665768045  
Longitude: -117.41150341  
Actual: Instrument Type: Environmental Covenant  
1884 ft. Document Type: Environmental Covenant  
County Filing # For Individual IC Doc: 6224323  
Filing Date Of Individual IC Doc: 07/01/2013  
Anchorage Restrictions: No  
Drinking Water Restrictions: No  
Education Programs: No  
Financial Assurance: No  
Finfish Harvesting Restrictions: No

Map ID  
Direction  
Distance  
Elevation

MAP FINDINGS

Site

Database(s)

EDR ID Number  
EPA ID Number

**ZIP TRIP STORE 35 (Continued)**

**S108023286**

Groundwater Restriction:	No
Maintenance Requirements:	No
No Dredge Zone:	No
No Wake Zone:	No
Property Use Restriction:	No
Restrictive Signage:	No
Shell Fish Harvesting Restrictions:	No
Soil Restriction:	No
Surface Water Restriction:	No
Swimming Restriction:	No
Vessel Draft Restriction:	No
CS ID:	5884
Shoreline Stabilization Structure:	N
Wave Attenuation Structure:	N
Fencing or Other Permanent Access Barriers:	N
Simple Soil CAP:	N
Engineered CAP:	N
Engineered Bottom Barriers:	N
Immobilization by Stabilization, Solidification, or Encapsulation:	N
Ground Water Extraction and Gradient Control:	N
Vertical Ground Water Barrier:	N
Impermeable Surface:	Y
Restrict Land Use:	N
Restrict All Ground Water Use:	N
Prohibit Domestic Ground Water Well Installation:	N
Prohibit All Soil Disturbance:	Y
Access Barrier:	N

**VCP:**

edr_fstat:	WA
edr_fzip:	99202
edr_fcnty:	SPOKANE
edr_zip:	Not reported
Facility ID:	33243444
VCP Status:	Not reported
VCP:	Yes
Ecology Status:	Not reported
NFA Type:	Not reported
Date NFA:	7/2/2013
Rank:	Not reported
Cleanup Siteid:	5884

**ALLSITES:**

Facility Name:	ZIP TRIP STORE 35
Facility Id:	33243444

Interaction:	I
Interaction 1:	LUST
Interaction 2:	LUST Facility
Ecology Program:	TOXICS
Program Data:	ISIS
Facility Alt.:	Not reported
Program ID:	364540
Date Interaction:	2007-03-15 00:00:00
Date Interaction 3:	2013-07-02 00:00:00
Latitude:	47.665762147000002

Map ID  
Direction  
Distance  
Elevation

MAP FINDINGS

Site

Database(s)

EDR ID Number  
EPA ID Number

**ZIP TRIP STORE 35 (Continued)**

**S108023286**

Longitude: -117.41149452099999

Interaction: A  
Interaction 1: UST  
Interaction 2: Underground Storage Tank  
Ecology Program: TOXICS  
Program Data: UST  
Facility Alt.: CENEX ZIP TRIP 35  
Program ID: 364540  
Date Interaction: 1995-08-11 00:00:00  
Date Interaction 3: Not reported  
Latitude: 47.665762147000002  
Longitude: -117.41149452099999

Interaction: I  
Interaction 1: VOLCLNST  
Interaction 2: Voluntary Cleanup Sites  
Ecology Program: TOXICS  
Program Data: ISIS  
Facility Alt.: ZIP TRIP STORE 35  
Program ID: EA0157  
Date Interaction: 2007-03-15 00:00:00  
Date Interaction 3: 2013-07-02 00:00:00  
Latitude: 47.665762147000002  
Longitude: -117.41149452099999

CSCSL NFA:  
Facility/Site Id: 33243444  
CS Id: 5884  
NFA Date: 07/02/2013  
Rank: Not reported  
VCP: Yes  
Latitude: 47.665768045  
Longitude: -117.41150341

WA Financial Assurance 1:  
edr\_fstat: WA  
edr\_fzip: 99200  
edr\_fcnty: Not reported  
edr\_zip: Not reported  
DOE Site ID: 364540  
Site Type: PLIA  
Financial Resp Type: Great American  
Inception Date: 01/30/2012  
Expiration Date: 01/30/2013

Map ID  
Direction  
Distance  
Elevation

MAP FINDINGS

EDR ID Number  
EPA ID Number

**94**  
**North**  
**1/4-1/2**  
**0.369 mi.**  
**1946 ft.**

**EXPERT ALIGNMENT & BRAKE**  
**2126 N ATLANTIC**  
**SPOKANE, WA 99205**

**WA ALLSITES**  
**FINDS**  
**ECHO**

**1011847064**  
**N/A**

**Relative:**  
**Higher**

**ALLSITES:**

Facility Name: EXPERT ALIGNMENT & BRAKE  
Facility Id: 3325447

**Actual:**  
**1919 ft.**

Interaction: A  
Interaction 1: RSVP  
Interaction 2: Revised Site Visit Program  
Ecology Program: HAZWASTE  
Program Data: RSVP  
Facility Alt.: Not reported  
Program ID: Not reported  
Date Interaction: 2004-05-04 00:00:00  
Date Interaction 3: Not reported  
Latitude: 47.676822229999999  
Longitude: -117.413787583

**FINDS:**

Registry ID: 110037057868

**Environmental Interest/Information System**

Washington Facility / Site Identification System (WA-FSIS) provides a means to query and display data maintained by the Washington Department of Ecology. This system contains key information for each facility/site that is currently, or has been, of interest to the Air Quality, Dam Safety, Hazardous Waste, Toxics Cleanup, and Water Quality Programs.

**ECHO:**

Envid: 1011847064  
Registry ID: 110037057868  
DFR URL: [http://echo.epa.gov/detailed\\_facility\\_report?fid=110037057868](http://echo.epa.gov/detailed_facility_report?fid=110037057868)

**95**  
**SE**  
**1/4-1/2**  
**0.380 mi.**  
**2005 ft.**

**GONZAGA UNIVERSITY**  
**128 E DESMET & PEARL ST E**  
**SPOKANE, WA 99258**

**WA ALLSITES**  
**WA CSCSL NFA**

**S104972134**  
**N/A**

**Relative:**  
**Higher**

**ALLSITES:**

Facility Name: GONZAGA UNIVERSITY  
Facility Id: 748

**Actual:**  
**1896 ft.**

Interaction: I  
Interaction 1: INDPNDNT  
Interaction 2: Independent Cleanup  
Ecology Program: TOXICS  
Program Data: ISIS  
Facility Alt.: GONZAGA UNIVERSITY  
Program ID: Not reported  
Date Interaction: 1996-04-16 00:00:00

Map ID  
Direction  
Distance  
Elevation

MAP FINDINGS

Site

Database(s)

EDR ID Number  
EPA ID Number

**GONZAGA UNIVERSITY (Continued)**

**S104972134**

Date Interaction 3: 1996-06-28 00:00:00  
Latitude: 47.666823848  
Longitude: -117.407975948

**CSCSL NFA:**

Facility/Site Id: 748  
CS Id: 44  
NFA Date: 06/28/1996  
Rank: Not reported  
VCP: No  
Latitude: 47.66683  
Longitude: -117.40799

**96**  
**SSW**  
**1/4-1/2**  
**0.380 mi.**  
**2007 ft.**

**411 W CATALDO AVE**  
**SPOKANE, WA 99201**

**WA HSL 1001490259**  
**WA CSCSL WAD039123765**  
**WA LUST**  
**WA UST**  
**WA VCP**  
**WA ALLSITES**  
**RCRA NonGen / NLR**

**Relative:**  
**Lower**

**Actual:**  
**1888 ft.**

**HSL:**

edr\_fstat: WA  
edr\_fzip: Not reported  
edr\_fcnty: SPOKANE  
edr\_zip: Not reported  
**Facility Type: Hazardous Sites List**  
Facility Status: Cleanup Started  
FSID Number: 71713561  
Rank: 5  
Region: EA  
EDR Link ID: 71713561  
Region Decode: EASTERN REGIONAL OFFICE

**CSCSL:**

Facility ID: 71713561  
Region: Eastern  
Lat/Long: 47.66558815 / -117.4181699  
Brownfield Status: Not reported  
Rank Status: 5  
Clean Up Siteid: 6550  
Site Status: Cleanup Started  
PSI?: Not reported  
Contaminant Name: Metals Priority Pollutants  
Ground Water: Not reported  
Surface Water: Not reported  
Soil: Confirmed Above Cleanup Level  
Sediment: Not reported  
Air: Not reported  
Bedrock: Not reported  
Responsible Unit: Eastern

Facility ID: 71713561  
Region: Eastern  
Lat/Long: 47.66558815 / -117.4181699  
Brownfield Status: Not reported

Map ID  
Direction  
Distance  
Elevation

MAP FINDINGS

Site

Database(s)

EDR ID Number  
EPA ID Number

(Continued)

1001490259

Rank Status: 5  
Clean Up Siteid: 6550  
Site Status: Cleanup Started  
PSI?: Not reported  
Contaminant Name: Petroleum-Other  
Ground Water: Not reported  
Surface Water: Not reported  
Soil: Confirmed Above Cleanup Level  
Sediment: Not reported  
Air: Not reported  
Bedrock: Not reported  
Responsible Unit: Eastern

LUST:

Facility ID: 71713561  
Lust Status Type: Cleanup Started  
Cleanup Site ID: 6550  
Cleanup Unit Type: Upland  
Process Type: Voluntary Cleanup Program  
Cleanup Unit Name: BROADVIEW DAIRY  
Lust Status Date: 08/16/1989  
Response Section: Eastern  
Lat/Long: 47.6655881 / -117.41816

UST:

Facility ID: 71713561  
Site Id: 791  
UBI: Not reported  
Phone Number: Not reported  
Decimal Latitude: 47.66558815  
Decimal Longitude: -117.4181699

Tank Name: NORTH  
Tag Number: Not reported  
Tank Status: Removed  
Tank Status Date: 08/06/1996  
Tank Install Date: 00/31/1964  
Tank Closure Date: Not reported  
Capacity Range: Not reported  
Tank Permit Expiration Date: Not reported  
Tank Upgrade Date: Not reported  
Tank Spill Prevention: Not reported  
Tank Overfill Prevention: Not reported  
Tank Material: Steel  
Tank Construction: Not reported  
Tank Tightness Test: Not reported  
Tank Corrosion Protection: Not reported  
Tank Manifold: Not reported  
Tank Release Detection: Not reported  
Tank SFC Type: Not reported  
Pipe Material: Not reported  
Pipe Construction: Not reported  
Pipe Primary Release Detection: Not reported  
Pipe Second Release Detection: Not reported  
Pipe Corrosion Protection: Not reported  
Pipe Pumping System: Not reported



Map ID  
Direction  
Distance  
Elevation

MAP FINDINGS

Site

Database(s)

EDR ID Number  
EPA ID Number

(Continued)

1001490259

Responsible Unit: EASTERN  
Dispenser/Pump SFC Type: Not reported

Tank Name: SOUTH  
Tag Number: Not reported  
Tank Status: Removed  
Tank Status Date: 08/06/1996  
Tank Install Date: 00/31/1964  
Tank Closure Date: Not reported  
Capacity Range: Not reported  
Tank Permit Expiration Date: Not reported  
Tank Upgrade Date: Not reported  
Tank Spill Prevention: Not reported  
Tank Overfill Prevention: Not reported  
Tank Material: Steel  
Tank Construction: Not reported  
Tank Tightness Test: Not reported  
Tank Corrosion Protection: Not reported  
Tank Manifold: Not reported  
Tank Release Detection: Not reported  
Tank SFC Type: Not reported  
Pipe Material: Not reported  
Pipe Construction: Not reported  
Pipe Primary Release Detection: Not reported  
Pipe Second Release Detection: Not reported  
Pipe Corrosion Protection: Not reported  
Pipe Pumping System: Not reported  
Responsible Unit: EASTERN  
Dispenser/Pump SFC Type: Not reported

VCP:

edr\_fstat: WA  
edr\_fzip: 99201  
edr\_fcnty: SPOKANE  
edr\_zip: Not reported  
Facility ID: 71713561  
VCP Status: Not reported  
VCP: Yes  
Ecology Status: Not reported  
NFA Type: Not reported  
Date NFA: Not reported  
Rank: 5  
Cleanup Siteid: 6550

edr\_fstat: WA  
edr\_fzip: 99201  
edr\_fcnty: SPOKANE  
edr\_zip: Not reported  
Facility ID: 71713561  
VCP Status: Not reported  
VCP: Yes  
Ecology Status: Not reported  
NFA Type: Not reported  
Date NFA: Not reported  
Rank: 5  
Cleanup Siteid: 6550

Map ID  
Direction  
Distance  
Elevation

MAP FINDINGS

Site

Database(s)

EDR ID Number  
EPA ID Number

(Continued)

1001490259

ALLSITES:

Facility Name:	CARNATION DAIRIES SPOKANE
Facility Id:	71713561
Interaction:	I
Interaction 1:	HWP
Interaction 2:	Hazardous Waste Planner
Ecology Program:	HAZWASTE
Program Data:	HWPVRT
Facility Alt.:	Not reported
Program ID:	WAD039123765
Date Interaction:	1991-01-01 00:00:00
Date Interaction 3:	1997-09-07 00:00:00
Latitude:	47.665581998999997
Longitude:	-117.41815584699999
Interaction:	I
Interaction 1:	VOLCLNST
Interaction 2:	Voluntary Cleanup Sites
Ecology Program:	TOXICS
Program Data:	ISIS
Facility Alt.:	CARNATION DAIRIES SPOKANE
Program ID:	EA0034
Date Interaction:	1999-07-20 00:00:00
Date Interaction 3:	1999-12-01 00:00:00
Latitude:	47.665581998999997
Longitude:	-117.41815584699999
Interaction:	I
Interaction 1:	TRI
Interaction 2:	Toxics Release Inventory
Ecology Program:	HAZWASTE
Program Data:	EPCRA
Facility Alt.:	Not reported
Program ID:	WAD039123765
Date Interaction:	1988-01-01 00:00:00
Date Interaction 3:	2002-10-09 00:00:00
Latitude:	47.665581998999997
Longitude:	-117.41815584699999
Interaction:	I
Interaction 1:	HWG
Interaction 2:	Hazardous Waste Generator
Ecology Program:	HAZWASTE
Program Data:	TURBOWASTE
Facility Alt.:	Not reported
Program ID:	WAD039123765
Date Interaction:	1989-10-26 00:00:00
Date Interaction 3:	1989-12-31 00:00:00
Latitude:	47.665581998999997
Longitude:	-117.41815584699999
Interaction:	I

Map ID  
Direction  
Distance  
Elevation

MAP FINDINGS

Site

Database(s)

EDR ID Number  
EPA ID Number

(Continued)

1001490259

Interaction 1: UST  
Interaction 2: Underground Storage Tank  
Ecology Program: TOXICS  
Program Data: UST  
Facility Alt.: Not reported  
Program ID: 791  
Date Interaction: 2000-03-20 00:00:00  
Date Interaction 3: 2000-03-21 00:00:00  
Latitude: 47.665581998999997  
Longitude: -117.41815584699999

Interaction: I  
Interaction 1: LUST  
Interaction 2: LUST Facility  
Ecology Program: TOXICS  
Program Data: ISIS  
Facility Alt.: Not reported  
Program ID: 791  
Date Interaction: 1989-08-16 00:00:00  
Date Interaction 3: 1990-06-25 00:00:00  
Latitude: 47.665581998999997  
Longitude: -117.41815584699999

Interaction: A  
Interaction 1: TIER2  
Interaction 2: Emergency/Haz Chem Rpt TIER2  
Ecology Program: HAZWASTE  
Program Data: EPCRA  
Facility Alt.: Not reported  
Program ID: WAD039123765  
Date Interaction: 1990-01-01 00:00:00  
Date Interaction 3: Not reported  
Latitude: 47.665581998999997  
Longitude: -117.41815584699999

RCRA NonGen / NLR:

Date form received by agency: 11/24/1992  
Facility name: Not reported  
Facility address: 411 W CATALDO AVE  
SPOKANE, WA 99201  
EPA ID: WAD039123765  
Mailing address: 800 N BRAND BLVD  
GLENDALE, CA 91203-1244  
Contact: CARNATION DAIRI CARNATION DAIRI  
Contact address: 800 N BRAND BLVD  
GLENDALE, CA 91203-1244  
Contact country: US  
Contact telephone: (000)000-0000  
Contact email: Not reported  
EPA Region: Not reported  
Classification: Non-Generator  
Description: Handler: Non-Generators do not presently generate hazardous waste

Map ID  
Direction  
Distance  
Elevation

MAP FINDINGS

Site

Database(s)

EDR ID Number  
EPA ID Number

(Continued)

1001490259

Owner/Operator Summary:

Owner/operator name: RICHARD F  
Owner/operator address: 800 N BRAND BLVD  
GLENDALE, CA 91203  
Owner/operator country: US  
Owner/operator telephone: (818)549-6494  
Legal status: Private  
Owner/Operator Type: Operator  
Owner/Op start date: 02/18/1997  
Owner/Op end date: Not reported

Owner/operator name: CARNATION DAIRI C  
Owner/operator address: 411 W CATALDO AVE  
SPOKANE, WA 99201  
Owner/operator country: US  
Owner/operator telephone: (000)000-0000  
Legal status: Private  
Owner/Operator Type: Owner  
Owner/Op start date: 05/02/1996  
Owner/Op end date: Not reported

Handler Activities Summary:

U.S. importer of hazardous waste: No  
Mixed waste (haz. and radioactive): No  
Recycler of hazardous waste: No  
Transporter of hazardous waste: No  
Treater, storer or disposer of HW: No  
Underground injection activity: No  
On-site burner exemption: No  
Furnace exemption: No  
Used oil fuel burner: No  
Used oil processor: No  
User oil refiner: No  
Used oil fuel marketer to burner: No  
Used oil Specification marketer: No  
Used oil transfer facility: No  
Used oil transporter: No

Historical Generators:

Date form received by agency: 11/24/1992  
Site name: CARNATION DAIRIES SPOKANE  
Classification: Not a generator, verified

Violation Status: No violations found

Y97  
NNE  
1/4-1/2  
0.395 mi.  
2086 ft.

DIVISION ST TEXACO 601  
2103 N DIVISION  
SPOKANE, WA 99207  
Site 1 of 2 in cluster Y

WA UST  
WA ALLSITES  
WA CSCSL NFA

U003028260  
N/A

Relative:  
Higher

UST:

Facility ID: 38177155  
Site Id: 7738  
UBI: Not reported  
Phone Number: Not reported  
Decimal Latitude: 47.67706

Actual:  
1923 ft.

Map ID  
Direction  
Distance  
Elevation

MAP FINDINGS

Site

Database(s)

EDR ID Number  
EPA ID Number

**DIVISION ST TEXACO 601 (Continued)**

**U003028260**

Decimal Longitude: -117.41116

Tank Name: 1  
Tag Number: A4490  
Tank Status: Removed  
Tank Status Date: 08/10/2004  
Tank Install Date: 00/01/1957  
Tank Closure Date: 02/03/2005  
Capacity Range: 2,001 to 4,999 Gallons  
Tank Permit Expiration Date: 07/31/2005  
Tank Upgrade Date: 11/29/1998  
Tank Spill Prevention: Spill Bucket/Spill Box  
Tank Overfill Prevention: Automatic Shutoff (fill pipe)  
Tank Material: Steel  
Tank Construction: Single Wall Tank  
Tank Tightness Test: Annual  
Tank Corrosion Protection: Impressed Current and Interior Lining  
Tank Manifold: Not reported  
Tank Release Detection: Manual Inventory Control (daily)  
Tank SFC Type: Not reported  
Pipe Material: Steel  
Pipe Construction: Single Wall Pipe  
Pipe Primary Release Detection: Automatic Line Leak Detector (ALLD)  
Pipe Second Release Detection: Not reported  
Pipe Corrosion Protection: Impressed Current  
Pipe Pumping System: Pressurized System  
Responsible Unit: EASTERN  
Dispenser/Pump SFC Type: Not reported

Tank Name: 2  
Tag Number: A4490  
Tank Status: Removed  
Tank Status Date: 08/10/2004  
Tank Install Date: 00/01/1974  
Tank Closure Date: 02/03/2005  
Capacity Range: 10,000 to 19,999 Gallons  
Tank Permit Expiration Date: 07/31/2005  
Tank Upgrade Date: 11/29/1998  
Tank Spill Prevention: Spill Bucket/Spill Box  
Tank Overfill Prevention: Automatic Shutoff (fill pipe)  
Tank Material: Steel  
Tank Construction: Single Wall Tank  
Tank Tightness Test: Annual  
Tank Corrosion Protection: Impressed Current and Interior Lining  
Tank Manifold: Not reported  
Tank Release Detection: Manual Inventory Control (daily)  
Tank SFC Type: Not reported  
Pipe Material: Steel  
Pipe Construction: Single Wall Pipe  
Pipe Primary Release Detection: Automatic Line Leak Detector (ALLD)  
Pipe Second Release Detection: Not reported  
Pipe Corrosion Protection: Impressed Current  
Pipe Pumping System: Pressurized System  
Responsible Unit: EASTERN  
Dispenser/Pump SFC Type: Not reported

Map ID  
Direction  
Distance  
Elevation

MAP FINDINGS

Site

Database(s)

EDR ID Number  
EPA ID Number

**DIVISION ST TEXACO 601 (Continued)**

**U003028260**

Tank Name: 3  
Tag Number: A4490  
Tank Status: Removed  
Tank Status Date: 08/10/2004  
Tank Install Date: Not reported  
Tank Closure Date: 02/03/2005  
Capacity Range: 111 TO 1,100 Gallons  
Tank Permit Expiration Date: Not reported  
Tank Upgrade Date: Not reported  
Tank Spill Prevention: Not reported  
Tank Overfill Prevention: Not reported  
Tank Material: Not reported  
Tank Construction: Not reported  
Tank Tightness Test: Not reported  
Tank Corrosion Protection: Not reported  
Tank Manifold: Not reported  
Tank Release Detection: Not reported  
Tank SFC Type: Not reported  
Pipe Material: Not reported  
Pipe Construction: Not reported  
Pipe Primary Release Detection: Not reported  
Pipe Second Release Detection: Not reported  
Pipe Corrosion Protection: Not reported  
Pipe Pumping System: Not reported  
Responsible Unit: EASTERN  
Dispencer/Pump SFC Type: Not reported

Tank Name: 4  
Tag Number: A4490  
Tank Status: Removed  
Tank Status Date: 08/10/2004  
Tank Install Date: 00/10/1957  
Tank Closure Date: 02/03/2005  
Capacity Range: 2,001 to 4,999 Gallons  
Tank Permit Expiration Date: 07/31/2005  
Tank Upgrade Date: 11/29/1998  
Tank Spill Prevention: Spill Bucket/Spill Box  
Tank Overfill Prevention: Automatic Shutoff (fill pipe)  
Tank Material: Steel  
Tank Construction: Single Wall Tank  
Tank Tightness Test: Annual  
Tank Corrosion Protection: Impressed Current and Interior Lining  
Tank Manifold: Not reported  
Tank Release Detection: Manual Inventory Control (daily)  
Tank SFC Type: Not reported  
Pipe Material: Steel  
Pipe Construction: Single Wall Pipe  
Pipe Primary Release Detection: Automatic Line Leak Detector (ALLD)  
Pipe Second Release Detection: Not reported  
Pipe Corrosion Protection: Impressed Current  
Pipe Pumping System: Pressurized System  
Responsible Unit: EASTERN  
Dispencer/Pump SFC Type: Not reported

Tank Name: 6

Map ID  
Direction  
Distance  
Elevation

MAP FINDINGS

Site

Database(s)

EDR ID Number  
EPA ID Number

**DIVISION ST TEXACO 601 (Continued)**

**U003028260**

Tag Number: A4490  
Tank Status: Removed  
Tank Status Date: 08/10/2004  
Tank Install Date: 00/01/1957  
Tank Closure Date: 02/03/2005  
Capacity Range: 2,001 to 4,999 Gallons  
Tank Permit Expiration Date: 07/31/2005  
Tank Upgrade Date: 11/29/1998  
Tank Spill Prevention: Spill Bucket/Spill Box  
Tank Overfill Prevention: Automatic Shutoff (fill pipe)  
Tank Material: Steel  
Tank Construction: Single Wall Tank  
Tank Tightness Test: Annual  
Tank Corrosion Protection: Impressed Current and Interior Lining  
Tank Manifold: Not reported  
Tank Release Detection: Manual Inventory Control (daily)  
Tank SFC Type: Not reported  
Pipe Material: Steel  
Pipe Construction: Single Wall Pipe  
Pipe Primary Release Detection: Automatic Line Leak Detector (ALLD)  
Pipe Second Release Detection: Not reported  
Pipe Corrosion Protection: Impressed Current  
Pipe Pumping System: Pressurized System  
Responsible Unit: EASTERN  
Dispenser/Pump SFC Type: Not reported

**ALLSITES:**

Facility Name: GULL TEXACO 601  
Facility Id: 38177155

Interaction: I  
Interaction 1: UST  
Interaction 2: Underground Storage Tank  
Ecology Program: TOXICS  
Program Data: UST  
Facility Alt.: Not reported  
Program ID: 7738  
Date Interaction: 1957-06-01 00:00:00  
Date Interaction 3: 2005-02-03 00:00:00  
Latitude: 47.677053847000003  
Longitude: -117.411145945

Interaction: I  
Interaction 1: TIER2  
Interaction 2: Emergency/Haz Chem Rpt TIER2  
Ecology Program: HAZWASTE  
Program Data: EPCRA  
Facility Alt.: Not reported  
Program ID: WAR000011478  
Date Interaction: 1988-01-01 00:00:00  
Date Interaction 3: 1776-07-04 00:00:00  
Latitude: 47.677053847000003  
Longitude: -117.411145945

Interaction: I

Map ID  
Direction  
Distance  
Elevation

MAP FINDINGS

Site

Database(s)

EDR ID Number  
EPA ID Number

**DIVISION ST TEXACO 601 (Continued)**

**U003028260**

Interaction 1: HWG  
Interaction 2: Hazardous Waste Generator  
Ecology Program: HAZWASTE  
Program Data: TURBOWASTE  
Facility Alt.: Not reported  
Program ID: WAR000011478  
Date Interaction: 1996-12-04 00:00:00  
Date Interaction 3: 2003-12-31 00:00:00  
Latitude: 47.677053847000003  
Longitude: -117.411145945

**CSCSL NFA:**

Facility/Site Id: 38177155  
CS Id: 8966  
NFA Date: 12/27/2011  
Rank: Not reported  
VCP: No  
Latitude: 47.67706  
Longitude: -117.41116

**Y98**  
**NNE**  
**1/4-1/2**  
**0.401 mi.**  
**2117 ft.**

**19 E ERMINA AVE**  
**SPOKANE, WA 99207**

**Site 2 of 2 in cluster Y**

**Relative:**  
**Higher**

**ALLSITES:**

Facility Name: ROUSES BODY SHOP INC  
Facility Id: 64263453

**Actual:**  
**1923 ft.**

Interaction: I  
Interaction 1: HWG  
Interaction 2: Hazardous Waste Generator  
Ecology Program: HAZWASTE  
Program Data: TURBOWASTE  
Facility Alt.: Not reported  
Program ID: WAD027517036  
Date Interaction: 1984-08-08 00:00:00  
Date Interaction 3: 1997-12-31 00:00:00  
Latitude: 47.677445077999998  
Longitude: -117.410164302

Interaction: I  
Interaction 1: HWP  
Interaction 2: Hazardous Waste Planner  
Ecology Program: HAZWASTE  
Program Data: HWPPRT  
Facility Alt.: Not reported  
Program ID: WAD027517036  
Date Interaction: 1993-01-01 00:00:00  
Date Interaction 3: 1993-12-31 00:00:00  
Latitude: 47.677445077999998  
Longitude: -117.410164302

**WA ALLSITES**  
**RCRA NonGen / NLR**  
**FINDS**  
**ECHO**

**1000379241**  
**WAD027517036**



Map ID  
Direction  
Distance  
Elevation

MAP FINDINGS

Site

Database(s)

EDR ID Number  
EPA ID Number

(Continued)

1000379241

RCRA NonGen / NLR:

Date form received by agency: 04/07/1999  
Facility name: Not reported  
Facility address: 19 E ERMINA AVE  
SPOKANE, WA 99207-2298  
EPA ID: WAD027517036  
Contact: ROUSES BODY SHO ROUSES BODY SHO  
Contact address: 19 E ERMINA AVE  
SPOKANE, WA 99207-2209  
Contact country: US  
Contact telephone: (000)000-0000  
Contact email: Not reported  
EPA Region: Not reported  
Land type: Private  
Classification: Non-Generator  
Description: Handler: Non-Generators do not presently generate hazardous waste

Owner/Operator Summary:

Owner/operator name: STEPHEN R  
Owner/operator address: 19 E ERMINA AVE  
SPOKANE, WA 99207  
Owner/operator country: US  
Owner/operator telephone: (509)325-4592  
Legal status: Private  
Owner/Operator Type: Operator  
Owner/Op start date: 06/12/1996  
Owner/Op end date: Not reported

Owner/operator name: STEPHEN R  
Owner/operator address: 19 E ERMINA AVE  
SPOKANE, WA 99207  
Owner/operator country: US  
Owner/operator telephone: (509)325-4592  
Legal status: Private  
Owner/Operator Type: Owner  
Owner/Op start date: 06/12/1996  
Owner/Op end date: Not reported

Handler Activities Summary:

U.S. importer of hazardous waste: No  
Mixed waste (haz. and radioactive): No  
Recycler of hazardous waste: No  
Transporter of hazardous waste: No  
Treater, storer or disposer of HW: No  
Underground injection activity: No  
On-site burner exemption: No  
Furnace exemption: No  
Used oil fuel burner: No  
Used oil processor: No  
Used oil refiner: No  
Used oil fuel marketer to burner: No  
Used oil Specification marketer: No  
Used oil transfer facility: No  
Used oil transporter: No

Map ID  
Direction  
Distance  
Elevation

MAP FINDINGS

Site

Database(s)

EDR ID Number  
EPA ID Number

(Continued)

1000379241

Historical Generators:

Date form received by agency: 04/07/1999  
Site name: ROUSES BODY SHOP INC  
Classification: Not a generator, verified  
  
Violation Status: No violations found

Evaluation Action Summary:

Evaluation date: 07/17/2000  
Evaluation: FOLLOW-UP INSPECTION  
Area of violation: Not reported  
Date achieved compliance: Not reported  
Evaluation lead agency: State  
  
Evaluation date: 07/12/1993  
Evaluation: FOCUSED COMPLIANCE INSPECTION  
Area of violation: Not reported  
Date achieved compliance: Not reported  
Evaluation lead agency: State

FINDS:

Registry ID: 110005318584

Environmental Interest/Information System

Washington Facility / Site Identification System (WA-FSIS) provides a means to query and display data maintained by the Washington Department of Ecology. This system contains key information for each facility/site that is currently, or has been, of interest to the Air Quality, Dam Safety, Hazardous Waste, Toxics Cleanup, and Water Quality Programs.

RCRAInfo is a national information system that supports the Resource Conservation and Recovery Act (RCRA) program through the tracking of events and activities related to facilities that generate, transport, and treat, store, or dispose of hazardous waste. RCRAInfo allows RCRA program staff to track the notification, permit, compliance, and corrective action activities required under RCRA.

ECHO:

Envid: 1000379241  
Registry ID: 110005318584  
DFR URL: [http://echo.epa.gov/detailed\\_facility\\_report?fid=110005318584](http://echo.epa.gov/detailed_facility_report?fid=110005318584)

99  
WNW  
1/4-1/2  
0.415 mi.  
2190 ft.

AIRTOUCH OPIE  
1815 N POST ST  
SPOKANE, WA 99205

WA ALLSITES  
FINDS  
ECHO

1007074083  
N/A

Relative:  
Higher

ALLSITES:  
Facility Name: AIRTOUCH OPIE  
Facility Id: 23385936

Actual:  
1916 ft.

Interaction: A  
Interaction 1: TIER2

Map ID  
Direction  
Distance  
Elevation

MAP FINDINGS

Site

Database(s)

EDR ID Number  
EPA ID Number

**AIRTOUCH OPIE (Continued)**

**1007074083**

Interaction 2: Emergency/Haz Chem Rpt TIER2  
Ecology Program: HAZWASTE  
Program Data: EPCRA  
Facility Alt.: Not reported  
Program ID: CRK000049310  
Date Interaction: 1999-01-01 00:00:00  
Date Interaction 3: Not reported  
Latitude: 47.673942160000003  
Longitude: -117.425692587

**FINDS:**

Registry ID: 110015507209

**Environmental Interest/Information System**

Washington Facility / Site Identification System (WA-FSIS) provides a means to query and display data maintained by the Washington Department of Ecology. This system contains key information for each facility/site that is currently, or has been, of interest to the Air Quality, Dam Safety, Hazardous Waste, Toxics Cleanup, and Water Quality Programs.

**ECHO:**

Envid: 1007074083  
Registry ID: 110015507209  
DFR URL: [http://echo.epa.gov/detailed\\_facility\\_report?fid=110015507209](http://echo.epa.gov/detailed_facility_report?fid=110015507209)

**100  
NNE  
1/4-1/2  
0.420 mi.  
2220 ft.**

**UNIVERSAL ENGINE HEATER CO IN  
22 W MANSFIELD AVE  
SPOKANE, WA 99206**

**WA ALLSITES  
RCRA NonGen / NLR  
FINDS  
ECHO**

**1000431705  
WAD009072703**

**Relative:  
Higher**

**ALLSITES:**

Facility Name: UNIVERSAL ENGINE HEATER CO IN  
Facility Id: 24257293

**Actual:  
1923 ft.**

Interaction: I  
Interaction 1: HWG  
Interaction 2: Hazardous Waste Generator  
Ecology Program: HAZWASTE  
Program Data: TURBOWASTE  
Facility Alt.: Not reported  
Program ID: WAD009072703  
Date Interaction: 1985-01-01 00:00:00  
Date Interaction 3: 1985-03-10 00:00:00  
Latitude: 47.678085138  
Longitude: -117.41225611900001

**RCRA NonGen / NLR:**

Date form received by agency: 03/13/1985  
Facility name: Not reported  
Facility address: 22 W MANSFIELD AVE

Map ID  
Direction  
Distance  
Elevation

MAP FINDINGS

Site

Database(s)

EDR ID Number  
EPA ID Number

**UNIVERSAL ENGINE HEATER CO IN (Continued)**

**1000431705**

EPA ID: SPOKANE, WA 99206  
WAD009072703  
Mailing address: PO BOX 5162  
SPOKANE, WA 99205-0162  
Contact: UNIVERSAL ENGIN UNIVERSAL ENGIN  
Contact address: PO BOX 5162  
SPOKANE, WA 99205-0162  
Contact country: US  
Contact telephone: (000)000-0000  
Contact email: Not reported  
EPA Region: Not reported  
Classification: Non-Generator  
Description: Handler: Non-Generators do not presently generate hazardous waste

**Owner/Operator Summary:**

Owner/operator name: UNIVERSAL ENGIN U  
Owner/operator address: 22 W MANSFIELD AVE  
SPOKANE, WA 99205  
Owner/operator country: US  
Owner/operator telephone: (000)000-0000  
Legal status: Private  
Owner/Operator Type: Owner  
Owner/Op start date: 05/02/1996  
Owner/Op end date: Not reported

**Handler Activities Summary:**

U.S. importer of hazardous waste: No  
Mixed waste (haz. and radioactive): No  
Recycler of hazardous waste: No  
Transporter of hazardous waste: No  
Treater, storer or disposer of HW: No  
Underground injection activity: No  
On-site burner exemption: No  
Furnace exemption: No  
Used oil fuel burner: No  
Used oil processor: No  
User oil refiner: No  
Used oil fuel marketer to burner: No  
Used oil Specification marketer: No  
Used oil transfer facility: No  
Used oil transporter: No

**Historical Generators:**

Date form received by agency: 03/13/1985  
Site name: UNIVERSAL ENGINE HEATER CO IN  
Classification: Not a generator, verified

Violation Status: No violations found

**FINDS:**

Registry ID: 110005312955

**Environmental Interest/Information System**

RCRAInfo is a national information system that supports the Resource  
Conservation and Recovery Act (RCRA) program through the tracking of

Map ID  
Direction  
Distance  
Elevation

MAP FINDINGS

Site

Database(s)

EDR ID Number  
EPA ID Number

**UNIVERSAL ENGINE HEATER CO IN (Continued)**

**1000431705**

events and activities related to facilities that generate, transport, and treat, store, or dispose of hazardous waste. RCRAInfo allows RCRA program staff to track the notification, permit, compliance, and corrective action activities required under RCRA.

**ECHO:**

Envid: 1000431705  
Registry ID: 110005312955  
DFR URL: [http://echo.epa.gov/detailed\\_facility\\_report?fid=110005312955](http://echo.epa.gov/detailed_facility_report?fid=110005312955)

**101**  
**SSW**  
**1/4-1/2**  
**0.433 mi.**  
**2288 ft.**

**SPOKANE CITY CENTRAL PARK MAINTENANCE PRO**  
**809 N WASHINGTON ST**  
**SPOKANE, WA 99201**

**WA HSL**  
**WA CSCSL**  
**WA UST**  
**WA VCP**  
**WA ALLSITES**  
**RCRA NonGen / NLR**  
**FINDS**  
**ECHO**

**1005445331**  
**WAH000016006**

**Relative:**  
**Lower**

**Actual:**  
**1880 ft.**

**HSL:**

edr\_fstat: WA  
edr\_fzip: Not reported  
edr\_fcnty: SPOKANE  
edr\_zip: Not reported  
**Facility Type: Hazardous Sites List**  
Facility Status: Cleanup Started  
FSID Number: 4235787  
Rank: 5  
Region: EA  
EDR Link ID: 4235787  
Region Decode: EASTERN REGIONAL OFFICE

**CSCSL:**

Facility ID: 4235787  
Region: Eastern  
Lat/Long: 47.666555 / -117.417285  
Brownfield Status: Not reported  
Rank Status: 5  
Clean Up Siteid: 3217  
Site Status: Cleanup Started  
PSI?: Not reported  
Contaminant Name: Metals Priority Pollutants  
Ground Water: Not reported  
Surface Water: Not reported  
Soil: Confirmed Above Cleanup Level  
Sediment: Not reported  
Air: Not reported  
Bedrock: Not reported  
Responsible Unit: Eastern

Facility ID: 4235787  
Region: Eastern  
Lat/Long: 47.666555 / -117.417285  
Brownfield Status: Not reported  
Rank Status: 5  
Clean Up Siteid: 3217

Map ID  
Direction  
Distance  
Elevation

MAP FINDINGS

Site

Database(s)

EDR ID Number  
EPA ID Number

**SPOKANE CITY CENTRAL PARK MAINTENANCE PRO (Continued)**

**1005445331**

Site Status: Cleanup Started  
PSI?: Not reported  
Contaminant Name: Polynuclear Aromatic Hydrocarbons  
Ground Water: Not reported  
Surface Water: Not reported  
Soil: Confirmed Above Cleanup Level  
Sediment: Not reported  
Air: Not reported  
Bedrock: Not reported  
Responsible Unit: Eastern

**UST:**

Facility ID: 4235787  
Site Id: 97317  
UBI: Not reported  
Phone Number: Not reported  
Decimal Latitude: 47.666555  
Decimal Longitude: -117.417285

Tank Name: 1  
Tag Number: Not reported  
Tank Status: Closed in Place  
Tank Status Date: 08/06/1996  
Tank Install Date: 00/31/1964  
Tank Closure Date: Not reported  
Capacity Range: 111 TO 1,100 Gallons  
Tank Permit Expiration Date: Not reported  
Tank Upgrade Date: Not reported  
Tank Spill Prevention: Not reported  
Tank Overfill Prevention: Not reported  
Tank Material: Steel  
Tank Construction: Single Wall Tank  
Tank Tightness Test: Not reported  
Tank Corrosion Protection: Not reported  
Tank Manifold: Not reported  
Tank Release Detection: Not reported  
Tank SFC Type: Not reported  
Pipe Material: Steel  
Pipe Construction: Not reported  
Pipe Primary Release Detection: Not reported  
Pipe Second Release Detection: Not reported  
Pipe Corrosion Protection: Not reported  
Pipe Pumping System: Not reported  
Responsible Unit: EASTERN  
Dispenser/Pump SFC Type: Not reported

**VCP:**

edr\_fstat: WA  
edr\_fzip: 99201  
edr\_fcnty: SPOKANE  
edr\_zip: Not reported  
Facility ID: 4235787  
VCP Status: Not reported  
VCP: Yes  
Ecology Status: Not reported  
NFA Type: Not reported

Map ID  
Direction  
Distance  
Elevation

MAP FINDINGS

Site

Database(s)

EDR ID Number  
EPA ID Number

**SPOKANE CITY CENTRAL PARK MAINTENANCE PRO (Continued)**

**1005445331**

Date NFA: Not reported  
Rank: 5  
Cleanup Siteid: 3217

edr\_fstat: WA  
edr\_fzip: 99201  
edr\_fcnty: SPOKANE  
edr\_zip: Not reported  
Facility ID: 4235787  
VCP Status: Not reported  
VCP: Yes  
Ecology Status: Not reported  
NFA Type: Not reported  
Date NFA: Not reported  
Rank: 5  
Cleanup Siteid: 3217

**ALLSITES:**

Facility Name: SPOKANE CITY CENTRAL PARK MAINTENANCE PRO  
Facility Id: 4235787

Interaction: I  
Interaction 1: UST  
Interaction 2: Underground Storage Tank  
Ecology Program: TOXICS  
Program Data: UST  
Facility Alt.: Not reported  
Program ID: 97317  
Date Interaction: 1998-06-08 00:00:00  
Date Interaction 3: 2000-05-18 00:00:00  
Latitude: 47.666548849000002  
Longitude: -117.41727094700001

Interaction: A  
Interaction 1: SCS  
Interaction 2: State Cleanup Site  
Ecology Program: TOXICS  
Program Data: ISIS  
Facility Alt.: Spokane City Central Park Maintenance Pro  
Program ID: Not reported  
Date Interaction: 2000-10-10 00:00:00  
Date Interaction 3: Not reported  
Latitude: 47.666548849000002  
Longitude: -117.41727094700001

Interaction: I  
Interaction 1: VOLCLNST  
Interaction 2: Voluntary Cleanup Sites  
Ecology Program: TOXICS  
Program Data: ISIS  
Facility Alt.: Spokane City Central Park Maintenance Pro  
Program ID: EA0056  
Date Interaction: 2000-09-07 00:00:00  
Date Interaction 3: 2000-10-10 00:00:00  
Latitude: 47.666548849000002

Map ID  
Direction  
Distance  
Elevation

MAP FINDINGS

Site

Database(s)

EDR ID Number  
EPA ID Number

**SPOKANE CITY CENTRAL PARK MAINTENANCE PRO (Continued)**

**1005445331**

Longitude: -117.41727094700001

Interaction: I  
Interaction 1: HWG  
Interaction 2: Hazardous Waste Generator  
Ecology Program: HAZWASTE  
Program Data: TURBOWASTE  
Facility Alt.: Not reported  
Program ID: WAH000016006  
Date Interaction: 2001-09-07 00:00:00  
Date Interaction 3: 2002-12-31 00:00:00  
Latitude: 47.666548849000002  
Longitude: -117.41727094700001

**RCRA NonGen / NLR:**

Date form received by agency: 12/31/2002  
Facility name: Not reported  
Facility address: 809 N WASHINGTON ST  
SPOKANE, WA 99201  
EPA ID: WAH000016006  
Mailing address: 810 N STONE  
SPOKANE, WA 99202  
Contact: SPOKANE CITY PA SPOKANE CITY PA  
Contact address: 810 N STONE  
SPOKANE, WA 99202  
Contact country: US  
Contact telephone: (000)000-0000  
Contact email: Not reported  
EPA Region: Not reported  
Classification: Non-Generator  
Description: Handler: Non-Generators do not presently generate hazardous waste

**Owner/Operator Summary:**

Owner/operator name: SPOKANE CITY S  
Owner/operator address: 808 W SPOKANE FALLS BLVD  
SPOKANE, WA 99201  
Owner/operator country: US  
Owner/operator telephone: (509)625-6200  
Legal status: Private  
Owner/Operator Type: Owner  
Owner/Op start date: 05/07/2002  
Owner/Op end date: Not reported

**Handler Activities Summary:**

U.S. importer of hazardous waste: No  
Mixed waste (haz. and radioactive): No  
Recycler of hazardous waste: No  
Transporter of hazardous waste: No  
Treater, storer or disposer of HW: No  
Underground injection activity: No  
On-site burner exemption: No  
Furnace exemption: No  
Used oil fuel burner: No  
Used oil processor: No



Map ID  
Direction  
Distance  
Elevation

MAP FINDINGS

Site

Database(s)

EDR ID Number  
EPA ID Number

**SPOKANE CITY CENTRAL PARK MAINTENANCE PRO (Continued)**

**1005445331**

User oil refiner: No  
Used oil fuel marketer to burner: No  
Used oil Specification marketer: No  
Used oil transfer facility: No  
Used oil transporter: No

Historical Generators:

Date form received by agency: 08/08/2002

Site name: SPOKANE CITY CENTRAL PARK MAINTENACE PRO

Classification: Not a generator, verified

Violation Status: No violations found

FINDS:

Registry ID: 110012556849

Environmental Interest/Information System

Washington Facility / Site Identification System (WA-FSIS) provides a means to query and display data maintained by the Washington Department of Ecology. This system contains key information for each facility/site that is currently, or has been, of interest to the Air Quality, Dam Safety, Hazardous Waste, Toxics Cleanup, and Water Quality Programs.

RCRAInfo is a national information system that supports the Resource Conservation and Recovery Act (RCRA) program through the tracking of events and activities related to facilities that generate, transport, and treat, store, or dispose of hazardous waste. RCRAInfo allows RCRA program staff to track the notification, permit, compliance, and corrective action activities required under RCRA.

ECHO:

Envid: 1005445331

Registry ID: 110012556849

DFR URL: [http://echo.epa.gov/detailed\\_facility\\_report?fid=110012556849](http://echo.epa.gov/detailed_facility_report?fid=110012556849)

102  
SW  
1/4-1/2  
0.450 mi.  
2374 ft.

**COLISEUM PARKING LOT**  
**1 W GARDENER**  
**SPOKANE, WA 99021**

**WA UST** **U003528716**  
**WA ALLSITES** **N/A**

**Relative:**  
**Higher**

UST:

Facility ID: 15212529  
Site Id: 486473  
UBI: Not reported  
Phone Number: Not reported  
Decimal Latitude: 47.777558  
Decimal Longitude: -117.370967

**Actual:**  
**1905 ft.**

Tank Name: 1  
Tag Number: Not reported  
Tank Status: Removed  
Tank Status Date: 12/10/1999  
Tank Install Date: 00/01/1900

Map ID  
Direction  
Distance  
Elevation

MAP FINDINGS

Site

Database(s)

EDR ID Number  
EPA ID Number

**COLISEUM PARKING LOT (Continued)**

**U003528716**

Tank Closure Date: Not reported  
Capacity Range: Not reported  
Tank Permit Expiration Date: Not reported  
Tank Upgrade Date: Not reported  
Tank Spill Prevention: Not reported  
Tank Overfill Prevention: Not reported  
Tank Material: Not reported  
Tank Construction: Not reported  
Tank Tightness Test: Not reported  
Tank Corrosion Protection: Not reported  
Tank Manifold: Not reported  
Tank Release Detection: Not reported  
Tank SFC Type: Not reported  
Pipe Material: Not reported  
Pipe Construction: Not reported  
Pipe Primary Release Detection: Not reported  
Pipe Second Release Detection: Not reported  
Pipe Corrosion Protection: Not reported  
Pipe Pumping System: Not reported  
Responsible Unit: EASTERN  
Dispenser/Pump SFC Type: Not reported

**ALLSITES:**

Facility Name: OLD COLISEUM PARKING LOT  
Facility Id: 15212529  
  
Interaction: I  
Interaction 1: UST  
Interaction 2: Underground Storage Tank  
Ecology Program: TOXICS  
Program Data: UST  
Facility Alt.: Not reported  
Program ID: 486473  
Date Interaction: 1999-03-02 00:00:00  
Date Interaction 3: 2000-05-18 00:00:00  
Latitude: 47.777551836000001  
Longitude: -117.370952929

103  
SSE  
1/4-1/2  
0.464 mi.  
2449 ft.

**WILTON PARTNERS N. RIVER  
RUBY ST. & NORTH RIVER DR.  
SPOKANE, WA 99202**

**WA ICR S105454165  
N/A**

**Relative:  
Lower**

ICR:  
Date Ecology Received Report: / /  
Contaminants Found at Site: Petroleum products  
Media Contaminated: Soil  
Waste Management: Tank  
Region: Eastern  
Type of Report Ecology Received: Final cleanup report  
Site Register Issue: 95-12  
County Code: 32  
Contact: Not reported  
Report Title: Not reported

**Actual:  
1885 ft.**

Map ID  
Direction  
Distance  
Elevation

MAP FINDINGS

EDR ID Number  
EPA ID Number

**104**  
**West**  
**1/4-1/2**  
**0.466 mi.**  
**2461 ft.**

**INLAND RETECH W SPOFFORD**  
**928 W SPOFFORD AVE**  
**SPOKANE, WA 99205**

**WA ALLSITES** **S110040591**  
**N/A**

**Relative:**  
**Higher**

**ALLSITES:**

Facility Name: INLAND RETECH W SPOFFORD  
Facility Id: 24325

**Actual:**  
**1924 ft.**

Interaction: A  
Interaction 1: RSVP  
Interaction 2: Revised Site Visit Program  
Ecology Program: HAZWASTE  
Program Data: RSVP  
Facility Alt.: Inland Retech W Spofford  
Program ID: Not reported  
Date Interaction: 2005-01-07 00:00:00  
Date Interaction 3: Not reported  
Latitude: 47.672265848999999  
Longitude: -117.425669943

**Z105**  
**SW**  
**1/4-1/2**  
**0.467 mi.**  
**2468 ft.**

**UPPER FALLS EAST**  
**621 W MALLON AVE**  
**SPOKANE, WA 99201**

**WA INST CONTROL** **S108163286**  
**WA VCP** **N/A**  
**WA ALLSITES**  
**WA CSCSL NFA**

**Site 1 of 2 in cluster Z**

**Relative:**  
**Lower**

**INST CONTROL:**

Facility Site ID: 3430127  
Latitude: 47.665  
Longitude: -117.421111  
Instrument Type: Environmental Covenant  
Document Type: Recording #: 5692302, Date: Jun 30 2008 12:00AM  
County Filing # For Individual IC Doc: 5692302  
Filing Date Of Individual IC Doc: 06/30/2008  
Anchorage Restrictions: No  
Drinking Water Restrictions: No  
Education Programs: No  
Financial Assurance: No  
Finfish Harvesting Restrictions: No  
Groundwater Restriction: No  
Maintenance Requirements: No  
No Dredge Zone: No  
No Wake Zone: No  
Property Use Restriction: No  
Restrictive Signage: No  
Shell Fish Harvesting Restrictions: No  
Soil Restriction: No  
Surface Water Restriction: No  
Swimming Restriction: No  
Vessel Draft Restriction: No  
CS ID: 808  
Shoreline Stabilization Structure: N  
Wave Attenuation Structure: N  
Fencing or Other Permanent Access Barriers: N  
Simple Soil CAP: N  
Engineered CAP: N  
Engineered Bottom Barriers: N

**Actual:**  
**1891 ft.**

Map ID  
Direction  
Distance  
Elevation

MAP FINDINGS

Site

Database(s)

EDR ID Number  
EPA ID Number

**UPPER FALLS EAST (Continued)**

**S108163286**

Immobilization by Stabilization, Solidification, or Encapsulation: N  
Ground Water Extraction and Gradient Control: N  
Vertical Ground Water Barrier: N  
Impermeable Surface: N  
Restrict Land Use: N  
Restrict All Ground Water Use: N  
Prohibit Domestic Ground Water Well Installation: N  
Prohibit All Soil Disturbance: N  
Access Barrier: N

**VCP:**

edr\_fstat: WA  
edr\_fzip: 99201  
edr\_fcnty: SPOKANE  
edr\_zip: Not reported  
Facility ID: 3430127  
VCP Status: Not reported  
VCP: Yes  
Ecology Status: Not reported  
NFA Type: Not reported  
Date NFA: 7/18/2008  
Rank: Not reported  
Cleanup Siteid: 808

**ALLSITES:**

Facility Name: UPPER FALLS EAST  
Facility Id: 3430127

Interaction: I  
Interaction 1: VOLCLNST  
Interaction 2: Voluntary Cleanup Sites  
Ecology Program: TOXICS  
Program Data: ISIS  
Facility Alt.: Upper Falls East  
Program ID: EA0152  
Date Interaction: 2006-10-09 00:00:00  
Date Interaction 3: 2008-07-18 00:00:00  
Latitude: 47.664993848999998  
Longitude: -117.421096947

**CSCSL NFA:**

Facility/Site Id: 3430127  
CS Id: 808  
NFA Date: 07/18/2008  
Rank: Not reported  
VCP: Yes  
Latitude: 47.665  
Longitude: -117.421111

Map ID  
Direction  
Distance  
Elevation

MAP FINDINGS

EDR ID Number  
EPA ID Number

	Site	Database(s)	EDR ID Number EPA ID Number
<b>Z106</b> <b>SW</b> <b>1/4-1/2</b> <b>0.467 mi.</b> <b>2468 ft.</b>	<b>OLD JOE CLARKS</b> <b>621 W MALLON STE 416</b> <b>SPOKANE, WA 99201</b>  <b>Site 2 of 2 in cluster Z</b>	<b>WA ALLSITES</b> <b>FINDS</b> <b>ECHO</b>	<b>1011847573</b> <b>N/A</b>

<b>Relative:</b> <b>Lower</b>	<b>ALLSITES:</b>	
	Facility Name:	OLD JOE CLARKS
<b>Actual:</b> <b>1891 ft.</b>	Facility Id:	449034
	Interaction:	A
	Interaction 1:	RSVP
	Interaction 2:	Revised Site Visit Program
	Ecology Program:	HAZWASTE
	Program Data:	RSVP
	Facility Alt.:	Not reported
	Program ID:	Not reported
	Date Interaction:	2002-08-01 00:00:00
	Date Interaction 3:	Not reported
	Latitude:	47.665171161000004
	Longitude:	-117.422224992

FINDS:

Registry ID: 110037063478

Environmental Interest/Information System

Washington Facility / Site Identification System (WA-FSIS) provides a means to query and display data maintained by the Washington Department of Ecology. This system contains key information for each facility/site that is currently, or has been, of interest to the Air Quality, Dam Safety, Hazardous Waste, Toxics Cleanup, and Water Quality Programs.

ECHO:

Envid: 1011847573  
Registry ID: 110037063478  
DFR URL: [http://echo.epa.gov/detailed\\_facility\\_report?fid=110037063478](http://echo.epa.gov/detailed_facility_report?fid=110037063478)

<b>107</b> <b>NNE</b> <b>1/4-1/2</b> <b>0.475 mi.</b> <b>2506 ft.</b>	<b>ARTISTIC IRON WORKS INC</b> <b>29 E MONTGOMERY</b> <b>SPOKANE, WA 99207</b>	<b>WA UST</b> <b>WA ALLSITES</b>	<b>U000919844</b> <b>N/A</b>
---	--	-------------------------------------	---------------------------------

<b>Relative:</b> <b>Higher</b>	<b>UST:</b>	
	Facility ID:	89691792
<b>Actual:</b> <b>1924 ft.</b>	Site Id:	2049
	UBI:	Not reported
	Phone Number:	Not reported
	Decimal Latitude:	47.678061
	Decimal Longitude:	-117.411737
	Tank Name:	1
	Tag Number:	Not reported
	Tank Status:	Closed in Place
	Tank Status Date:	08/06/1996

Map ID  
Direction  
Distance  
Elevation

MAP FINDINGS

Site

Database(s)

EDR ID Number  
EPA ID Number

**ARTISTIC IRON WORKS INC (Continued)**

**U000919844**

Tank Install Date: 00/31/1964  
Tank Closure Date: Not reported  
Capacity Range: 111 TO 1,100 Gallons  
Tank Permit Expiration Date: Not reported  
Tank Upgrade Date: Not reported  
Tank Spill Prevention: Not reported  
Tank Overfill Prevention: Not reported  
Tank Material: Steel  
Tank Construction: Not reported  
Tank Tightness Test: Not reported  
Tank Corrosion Protection: Not reported  
Tank Manifold: Not reported  
Tank Release Detection: Not reported  
Tank SFC Type: Not reported  
Pipe Material: Steel  
Pipe Construction: Not reported  
Pipe Primary Release Detection: Not reported  
Pipe Second Release Detection: Not reported  
Pipe Corrosion Protection: Not reported  
Pipe Pumping System: Not reported  
Responsible Unit: EASTERN  
Dispenser/Pump SFC Type: Not reported

**ALLSITES:**

Facility Name: ARTISTIC IRON WORKS INC  
Facility Id: 89691792

Interaction: I  
Interaction 1: UST  
Interaction 2: Underground Storage Tank  
Ecology Program: TOXICS  
Program Data: UST  
Facility Alt.: Not reported  
Program ID: 2049  
Date Interaction: 1998-06-08 00:00:00  
Date Interaction 3: 2000-05-18 00:00:00  
Latitude: 47.678054848000002  
Longitude: -117.411722944

**108**  
**South**  
**1/4-1/2**  
**0.482 mi.**  
**2545 ft.**

**TRANSCANADA GTN**  
**201 W NORTH RIVER DR**  
**SPOKANE, WA 99201**

**WA ALLSITES S117450331**  
**N/A**

**Relative:**  
**Lower**

**ALLSITES:**

Facility Name: TRANSCANADA GTN  
Facility Id: 24202

**Actual:**  
**1881 ft.**

Interaction: A  
Interaction 1: ENFORFNL  
Interaction 2: Enforcement Final  
Ecology Program: AIRQUAL  
Program Data: DMS  
Facility Alt.: Not reported  
Program ID: Not reported

Map ID  
Direction  
Distance  
Elevation

MAP FINDINGS

Site

Database(s)

EDR ID Number  
EPA ID Number

**TRANSCANADA GTN (Continued)**

**S117450331**

Date Interaction: 2015-07-08 00:00:00  
Date Interaction 3: Not reported  
Latitude: 47.663612506  
Longitude: -117.41360899199999

**109**  
**NNE**  
**1/4-1/2**  
**0.488 mi.**  
**2576 ft.**

**LITHIA CAMP AUTOMOTIVE**  
**101 E MONTGOMERY AVE**  
**SPOKANE, WA 99207**

**WA UST**  
**WA ALLSITES**  
**RCRA NonGen / NLR**  
**FINDS**  
**ECHO**

**1000344466**  
**WAD027498989**

**Relative:**  
**Higher**

UST:

**Actual:**  
**1925 ft.**

Facility ID: 55488915  
Site Id: 1304  
UBI: Not reported  
Phone Number: Not reported  
Decimal Latitude: 47.678061  
Decimal Longitude: -117.410627  
  
Tank Name: 1  
Tag Number: Not reported  
Tank Status: Removed  
Tank Status Date: 08/06/1996  
Tank Install Date: 00/31/1964  
Tank Closure Date: Not reported  
Capacity Range: 111 TO 1,100 Gallons  
Tank Permit Expiration Date: Not reported  
Tank Upgrade Date: Not reported  
Tank Spill Prevention: Not reported  
Tank Overfill Prevention: Not reported  
Tank Material: Steel  
Tank Construction: Not reported  
Tank Tightness Test: Not reported  
Tank Corrosion Protection: Not reported  
Tank Manifold: Not reported  
Tank Release Detection: Not reported  
Tank SFC Type: Not reported  
Pipe Material: Steel  
Pipe Construction: Not reported  
Pipe Primary Release Detection: Not reported  
Pipe Second Release Detection: Not reported  
Pipe Corrosion Protection: Not reported  
Pipe Pumping System: Not reported  
Responsible Unit: EASTERN  
Dispenser/Pump SFC Type: Not reported

Tank Name: 2  
Tag Number: Not reported  
Tank Status: Removed  
Tank Status Date: 08/06/1996  
Tank Install Date: 00/31/1964  
Tank Closure Date: Not reported  
Capacity Range: 111 TO 1,100 Gallons  
Tank Permit Expiration Date: Not reported  
Tank Upgrade Date: Not reported  
Tank Spill Prevention: Not reported

Map ID  
Direction  
Distance  
Elevation

MAP FINDINGS

Site

Database(s)

EDR ID Number  
EPA ID Number

**LITHIA CAMP AUTOMOTIVE (Continued)**

**1000344466**

Tank Overfill Prevention: Not reported  
Tank Material: Steel  
Tank Construction: Not reported  
Tank Tightness Test: Not reported  
Tank Corrosion Protection: Not reported  
Tank Manifold: Not reported  
Tank Release Detection: Not reported  
Tank SFC Type: Not reported  
Pipe Material: Steel  
Pipe Construction: Not reported  
Pipe Primary Release Detection: Not reported  
Pipe Second Release Detection: Not reported  
Pipe Corrosion Protection: Not reported  
Pipe Pumping System: Not reported  
Responsible Unit: EASTERN  
Dispenser/Pump SFC Type: Not reported

**ALLSITES:**

Facility Name: LITHIA CAMP AUTOMOTIVE  
Facility Id: 55488915

Interaction: I  
Interaction 1: HWG  
Interaction 2: Hazardous Waste Generator  
Ecology Program: HAZWASTE  
Program Data: TURBOWASTE  
Facility Alt.: Not reported  
Program ID: WAD027498989  
Date Interaction: 1986-09-04 00:00:00  
Date Interaction 3: 2004-12-31 00:00:00  
Latitude: 47.678054846999999  
Longitude: -117.41061294399999

Interaction: I  
Interaction 1: HWP  
Interaction 2: Hazardous Waste Planner  
Ecology Program: HAZWASTE  
Program Data: HWPPRT  
Facility Alt.: Not reported  
Program ID: WAD027498989  
Date Interaction: 1995-01-01 00:00:00  
Date Interaction 3: 1999-07-01 00:00:00  
Latitude: 47.678054846999999  
Longitude: -117.41061294399999

Interaction: I  
Interaction 1: UST  
Interaction 2: Underground Storage Tank  
Ecology Program: TOXICS  
Program Data: UST  
Facility Alt.: Not reported  
Program ID: 1304  
Date Interaction: 1998-06-08 00:00:00  
Date Interaction 3: 2000-05-18 00:00:00  
Latitude: 47.678054846999999



Map ID  
Direction  
Distance  
Elevation

MAP FINDINGS

Site

Database(s)

EDR ID Number  
EPA ID Number

**LITHIA CAMP AUTOMOTIVE (Continued)**

**1000344466**

Longitude: -117.41061294399999

RCRA NonGen / NLR:

Date form received by agency: 03/15/2005

Facility name: Not reported

Facility address: 101 E MONTGOMERY AVE  
SPOKANE, WA 99207

EPA ID: WAD027498989

Contact: LITHIA CAMP AUT LITHIA CAMP AUT

Contact address: 101 E MONTGOMERY AVE  
SPOKANE, WA 99207-2220

Contact country: US

Contact telephone: (000)000-0000

Contact email: Not reported

EPA Region: Not reported

Land type: Private

Classification: Non-Generator

Description: Handler: Non-Generators do not presently generate hazardous waste

Owner/Operator Summary:

Owner/operator name: NICK T

Owner/operator address: 101 E MONTGOMERY AVE  
SPOKANE, WA 99207

Owner/operator country: US

Owner/operator telephone: (509)456-7844

Legal status: Private

Owner/Operator Type: Operator

Owner/Op start date: 06/06/1996

Owner/Op end date: Not reported

Owner/operator name: LITHIA MOTORS I L

Owner/operator address: 360 E JACKSON  
MEDFORD, OR 97501

Owner/operator country: US

Owner/operator telephone: (541)776-6582

Legal status: Private

Owner/Operator Type: Owner

Owner/Op start date: 10/01/1998

Owner/Op end date: Not reported

Handler Activities Summary:

U.S. importer of hazardous waste: No

Mixed waste (haz. and radioactive): No

Recycler of hazardous waste: No

Transporter of hazardous waste: No

Treater, storer or disposer of HW: No

Underground injection activity: No

On-site burner exemption: No

Furnace exemption: No

Used oil fuel burner: No

Used oil processor: No

User oil refiner: No

Used oil fuel marketer to burner: No

Used oil Specification marketer: No

Used oil transfer facility: No

Map ID  
Direction  
Distance  
Elevation

MAP FINDINGS

Site

Database(s)

EDR ID Number  
EPA ID Number

**LITHIA CAMP AUTOMOTIVE (Continued)**

**1000344466**

Used oil transporter: No

Historical Generators:

Date form received by agency: 12/31/2003  
Site name: LITHIA CAMP AUTOMOTIVE  
Classification: Not a generator, verified

Date form received by agency: 07/12/1999  
Site name: LITHIA CAMP AUTOMOTIVE  
Classification: Not a generator, verified

Date form received by agency: 03/31/1994  
Site name: CAMP AUTOMOTIVE INC  
Classification: Large Quantity Generator

Date form received by agency: 09/01/1993  
Site name: CAMP AUTOMOTIVE  
Classification: Large Quantity Generator

Date form received by agency: 12/31/1990  
Site name: CAMP CHEVROLET, INC.  
Classification: Large Quantity Generator

Facility Has Received Notices of Violations:

Regulation violated: SR - -200(1)(c)  
Area of violation: Generators - General  
Date violation determined: 09/16/1999  
Date achieved compliance: 04/12/2000  
Violation lead agency: State  
Enforcement action: WRITTEN INFORMAL  
Enforcement action date: 09/16/1999  
Enf. disposition status: Not reported  
Enf. disp. status date: Not reported  
Enforcement lead agency: State  
Proposed penalty amount: Not reported  
Final penalty amount: Not reported  
Paid penalty amount: Not reported

Regulation violated: SR - -070(3)  
Area of violation: Generators - General  
Date violation determined: 09/16/1999  
Date achieved compliance: 04/12/2000  
Violation lead agency: State  
Enforcement action: WRITTEN INFORMAL  
Enforcement action date: 09/16/1999  
Enf. disposition status: Not reported  
Enf. disp. status date: Not reported  
Enforcement lead agency: State  
Proposed penalty amount: Not reported  
Final penalty amount: Not reported  
Paid penalty amount: Not reported

Regulation violated: SR - -630(6)  
Area of violation: Generators - General  
Date violation determined: 09/16/1999  
Date achieved compliance: 04/12/2000

Map ID  
Direction  
Distance  
Elevation

MAP FINDINGS

Site

Database(s)

EDR ID Number  
EPA ID Number

**LITHIA CAMP AUTOMOTIVE (Continued)**

**1000344466**

Violation lead agency: State  
Enforcement action: WRITTEN INFORMAL  
Enforcement action date: 09/16/1999  
Enf. disposition status: Not reported  
Enf. disp. status date: Not reported  
Enforcement lead agency: State  
Proposed penalty amount: Not reported  
Final penalty amount: Not reported  
Paid penalty amount: Not reported

Regulation violated: SR - -210(1)  
Area of violation: Generators - General  
Date violation determined: 09/16/1999  
Date achieved compliance: 04/12/2000  
Violation lead agency: State  
Enforcement action: WRITTEN INFORMAL  
Enforcement action date: 09/16/1999  
Enf. disposition status: Not reported  
Enf. disp. status date: Not reported  
Enforcement lead agency: State  
Proposed penalty amount: Not reported  
Final penalty amount: Not reported  
Paid penalty amount: Not reported

Regulation violated: SR - -200(1)(d)  
Area of violation: Generators - General  
Date violation determined: 09/16/1999  
Date achieved compliance: 04/12/2000  
Violation lead agency: State  
Enforcement action: WRITTEN INFORMAL  
Enforcement action date: 09/16/1999  
Enf. disposition status: Not reported  
Enf. disp. status date: Not reported  
Enforcement lead agency: State  
Proposed penalty amount: Not reported  
Final penalty amount: Not reported  
Paid penalty amount: Not reported

Regulation violated: SR - -200(1)(e)  
Area of violation: Generators - General  
Date violation determined: 09/16/1999  
Date achieved compliance: 04/12/2000  
Violation lead agency: State  
Enforcement action: WRITTEN INFORMAL  
Enforcement action date: 09/16/1999  
Enf. disposition status: Not reported  
Enf. disp. status date: Not reported  
Enforcement lead agency: State  
Proposed penalty amount: Not reported  
Final penalty amount: Not reported  
Paid penalty amount: Not reported

Regulation violated: SR - -630(5)(a)  
Area of violation: Generators - General  
Date violation determined: 09/16/1999  
Date achieved compliance: 04/12/2000  
Violation lead agency: State

Map ID  
Direction  
Distance  
Elevation

MAP FINDINGS

Site

Database(s)

EDR ID Number  
EPA ID Number

**LITHIA CAMP AUTOMOTIVE (Continued)**

**1000344466**

Enforcement action: WRITTEN INFORMAL  
Enforcement action date: 09/16/1999  
Enf. disposition status: Not reported  
Enf. disp. status date: Not reported  
Enforcement lead agency: State  
Proposed penalty amount: Not reported  
Final penalty amount: Not reported  
Paid penalty amount: Not reported

Regulation violated: SR - -630(2)  
Area of violation: Generators - General  
Date violation determined: 09/16/1999  
Date achieved compliance: 04/12/2000  
Violation lead agency: State  
Enforcement action: WRITTEN INFORMAL  
Enforcement action date: 09/16/1999  
Enf. disposition status: Not reported  
Enf. disp. status date: Not reported  
Enforcement lead agency: State  
Proposed penalty amount: Not reported  
Final penalty amount: Not reported  
Paid penalty amount: Not reported

**Evaluation Action Summary:**

Evaluation date: 09/16/1999  
Evaluation: COMPLIANCE EVALUATION INSPECTION ON-SITE  
Area of violation: Generators - General  
Date achieved compliance: 04/12/2000  
Evaluation lead agency: State

Evaluation date: 12/02/1998  
Evaluation: FOCUSED COMPLIANCE INSPECTION  
Area of violation: Not reported  
Date achieved compliance: Not reported  
Evaluation lead agency: State

Evaluation date: 01/22/1998  
Evaluation: FOLLOW-UP INSPECTION  
Area of violation: Not reported  
Date achieved compliance: Not reported  
Evaluation lead agency: State

Evaluation date: 01/21/1998  
Evaluation: FOLLOW-UP INSPECTION  
Area of violation: Not reported  
Date achieved compliance: Not reported  
Evaluation lead agency: State

Evaluation date: 04/03/1997  
Evaluation: CASE DEVELOPMENT INSPECTION  
Area of violation: Not reported  
Date achieved compliance: Not reported  
Evaluation lead agency: State

Evaluation date: 01/14/1997  
Evaluation: CASE DEVELOPMENT INSPECTION  
Area of violation: Not reported

Map ID  
Direction  
Distance  
Elevation

MAP FINDINGS

Site

Database(s)

EDR ID Number  
EPA ID Number

**LITHIA CAMP AUTOMOTIVE (Continued)**

**1000344466**

Date achieved compliance: Not reported  
Evaluation lead agency: State

Evaluation date: 03/12/1996  
Evaluation: CASE DEVELOPMENT INSPECTION  
Area of violation: Not reported  
Date achieved compliance: Not reported  
Evaluation lead agency: State

Evaluation date: 07/20/1993  
Evaluation: FOCUSED COMPLIANCE INSPECTION  
Area of violation: Not reported  
Date achieved compliance: Not reported  
Evaluation lead agency: State

**FINDS:**

Registry ID: 110005318405

**Environmental Interest/Information System**

Washington Facility / Site Identification System (WA-FSIS) provides a means to query and display data maintained by the Washington Department of Ecology. This system contains key information for each facility/site that is currently, or has been, of interest to the Air Quality, Dam Safety, Hazardous Waste, Toxics Cleanup, and Water Quality Programs.

RCRAInfo is a national information system that supports the Resource Conservation and Recovery Act (RCRA) program through the tracking of events and activities related to facilities that generate, transport, and treat, store, or dispose of hazardous waste. RCRAInfo allows RCRA program staff to track the notification, permit, compliance, and corrective action activities required under RCRA.

**HAZARDOUS WASTE BIENNIAL REPORTER**

**ECHO:**

Envid: 1000344466  
Registry ID: 110005318405  
DFR URL: [http://echo.epa.gov/detailed\\_facility\\_report?fid=110005318405](http://echo.epa.gov/detailed_facility_report?fid=110005318405)

**110**  
**WSW**  
**1/4-1/2**  
**0.488 mi.**  
**2577 ft.**

**W 915 SHARP AVE**  
**SPOKANE, WA 99201**

**WA UST**  
**WA ALLSITES**  
**WA CSCSL NFA**  
**RCRA NonGen / NLR**

**1000347805**  
**WAD155358682**

**Relative:**  
**Higher**

**UST:**

Facility ID: 41327357  
Site Id: 200111  
UBI: Not reported  
Phone Number: Not reported  
Decimal Latitude: 47.66907757  
Decimal Longitude: -117.4264858

**Actual:**  
**1924 ft.**

Tank Name: UNKNOWN  
Tag Number: Not reported

Map ID  
Direction  
Distance  
Elevation

MAP FINDINGS

Site

Database(s)

EDR ID Number  
EPA ID Number

(Continued)

1000347805

Tank Status: Unknown  
Tank Status Date: Not reported  
Tank Install Date: Not reported  
Tank Closure Date: Not reported  
Capacity Range: Not reported  
Tank Permit Expiration Date: Not reported  
Tank Upgrade Date: Not reported  
Tank Spill Prevention: Not reported  
Tank Overfill Prevention: Not reported  
Tank Material: Not reported  
Tank Construction: Not reported  
Tank Tightness Test: Not reported  
Tank Corrosion Protection: Not reported  
Tank Manifold: Not reported  
Tank Release Detection: Not reported  
Tank SFC Type: Not reported  
Pipe Material: Not reported  
Pipe Construction: Not reported  
Pipe Primary Release Detection: Not reported  
Pipe Second Release Detection: Not reported  
Pipe Corrosion Protection: Not reported  
Pipe Pumping System: Not reported  
Responsible Unit: EASTERN  
Dispenser/Pump SFC Type: Not reported

ALLSITES:

Facility Name: SPOKANE AMBULANCE  
Facility Id: 41327357

Interaction: A  
Interaction 1: INDSWGP  
Interaction 2: Industrial SW GP  
Ecology Program: WATQUAL  
Program Data: PARIS  
Facility Alt.: Amercian Medical Response  
Program ID: CNE126466  
Date Interaction: 2010-04-29 00:00:00  
Date Interaction 3: Not reported  
Latitude: 47.669071420000002  
Longitude: -117.426471744

Interaction: I  
Interaction 1: HWG  
Interaction 2: Hazardous Waste Generator  
Ecology Program: HAZWASTE  
Program Data: TURBOWASTE  
Facility Alt.: Not reported  
Program ID: WAD155358682  
Date Interaction: 1988-08-24 00:00:00  
Date Interaction 3: 1988-09-08 00:00:00  
Latitude: 47.669071420000002  
Longitude: -117.426471744

Interaction: A  
Interaction 1: UST

Map ID  
Direction  
Distance  
Elevation

MAP FINDINGS

Site

Database(s)

EDR ID Number  
EPA ID Number

(Continued)

1000347805

Interaction 2: Underground Storage Tank  
Ecology Program: TOXICS  
Program Data: UST  
Facility Alt.: Not reported  
Program ID: 200111  
Date Interaction: 1999-04-21 00:00:00  
Date Interaction 3: Not reported  
Latitude: 47.669071420000002  
Longitude: -117.426471744

Interaction: I  
Interaction 1: LUST  
Interaction 2: LUST Facility  
Ecology Program: TOXICS  
Program Data: ISIS  
Facility Alt.: Not reported  
Program ID: 200111  
Date Interaction: 1988-10-01 00:00:00  
Date Interaction 3: 1990-10-01 00:00:00  
Latitude: 47.669071420000002  
Longitude: -117.426471744

CSCSL NFA:

Facility/Site Id: 41327357  
CS Id: 9039  
NFA Date: 10/04/2011  
Rank: Not reported  
VCP: No  
Latitude: 47.66907757  
Longitude: -117.4264858

RCRA NonGen / NLR:

Date form received by agency: 08/24/1988  
Facility name: Not reported  
Facility address: W 915 SHARP AVE  
SPOKANE, WA 99201  
EPA ID: WAD155358682  
Mailing address: 915 W SHARP AVE  
SPOKANE, WA 99201-2527  
Contact: SPOKANE AMBULAN SPOKANE AMBULAN  
Contact address: 915 W SHARP AVE  
SPOKANE, WA 99201-2527  
Contact country: US  
Contact telephone: (000)000-0000  
Contact email: Not reported  
EPA Region: Not reported  
Classification: Non-Generator  
Description: Handler: Non-Generators do not presently generate hazardous waste

Owner/Operator Summary:

Owner/operator name: SPOKANE AMBULAN S  
Owner/operator address: 915 W SHARP AVE  
SPOKANE, WA 99201  
Owner/operator country: US

Map ID  
Direction  
Distance  
Elevation

MAP FINDINGS

Site

Database(s)

EDR ID Number  
EPA ID Number

(Continued)

1000347805

Owner/operator telephone: (000)000-0000  
Legal status: Private  
Owner/Operator Type: Owner  
Owner/Op start date: 05/02/1996  
Owner/Op end date: Not reported

Handler Activities Summary:

U.S. importer of hazardous waste: No  
Mixed waste (haz. and radioactive): No  
Recycler of hazardous waste: No  
Transporter of hazardous waste: No  
Treater, storer or disposer of HW: No  
Underground injection activity: No  
On-site burner exemption: No  
Furnace exemption: No  
Used oil fuel burner: No  
Used oil processor: No  
User oil refiner: No  
Used oil fuel marketer to burner: No  
Used oil Specification marketer: No  
Used oil transfer facility: No  
Used oil transporter: No

Historical Generators:

Date form received by agency: 08/24/1988  
Site name: SPOKANE AMBULANCE  
Classification: Not a generator, verified

Violation Status: No violations found

111  
ESE  
1/4-1/2  
0.500 mi.  
2639 ft.

ATT SPOKANE MISSION  
502 E BOONE AVE  
SPOKANE, WA 99258

WA ALLSITES S116505625  
N/A

Relative:  
Higher

ALLSITES:

Facility Name: ATT SPOKANE MISSION  
Facility Id: 11501

Actual:  
1916 ft.

Interaction: A  
Interaction 1: TIER2  
Interaction 2: Emergency/Haz Chem Rpt TIER2  
Ecology Program: HAZWASTE  
Program Data: EPCRA  
Facility Alt.: ATT SPOKANE MISSION  
Program ID: CRK000083130  
Date Interaction: 2014-02-19 00:00:00  
Date Interaction 3: Not reported  
Latitude: 47.668260668000002  
Longitude: -117.40298353999999



Map ID  
Direction  
Distance  
Elevation

MAP FINDINGS

Site

Database(s)

EDR ID Number  
EPA ID Number

112  
SW  
1/2-1  
0.568 mi.  
2997 ft.

**CONTINENTAL BAKING CO SPOKANE**  
**803 N POST ST**  
**SPOKANE, WA 99210**

**WA CSCSL**  
**WA VCP**  
**WA ALLSITES**

**S105152501**  
**N/A**

**Relative:**  
**Lower**

CSCSL:

**Actual:**  
**1886 ft.**

Facility ID: 730  
Region: Eastern  
Lat/Long: 47.664841 / -117.424348  
Brownfield Status: Not reported  
Rank Status: N  
Clean Up Siteid: 86  
Site Status: Cleanup Started  
PSI?: Not reported  
Contaminant Name: Arsenic  
Ground Water: Confirmed Above Cleanup Level  
Surface Water: Not reported  
Soil: Not reported  
Sediment: Not reported  
Air: Not reported  
Bedrock: Not reported  
Responsible Unit: Eastern

Facility ID: 730  
Region: Eastern  
Lat/Long: 47.664841 / -117.424348  
Brownfield Status: Not reported  
Rank Status: N  
Clean Up Siteid: 86  
Site Status: Cleanup Started  
PSI?: Not reported  
Contaminant Name: Metals - Other  
Ground Water: Confirmed Above Cleanup Level  
Surface Water: Not reported  
Soil: Not reported  
Sediment: Not reported  
Air: Not reported  
Bedrock: Not reported  
Responsible Unit: Eastern

Facility ID: 730  
Region: Eastern  
Lat/Long: 47.664841 / -117.424348  
Brownfield Status: Not reported  
Rank Status: N  
Clean Up Siteid: 86  
Site Status: Cleanup Started  
PSI?: Not reported  
Contaminant Name: Petroleum Products-Unspecified  
Ground Water: Not reported  
Surface Water: Not reported  
Soil: Remediated  
Sediment: Not reported  
Air: Not reported  
Bedrock: Not reported  
Responsible Unit: Eastern

Map ID  
Direction  
Distance  
Elevation

MAP FINDINGS

Site

Database(s)

EDR ID Number  
EPA ID Number

**CONTINENTAL BAKING CO SPOKANE (Continued)**

**S105152501**

VCP:

edr\_fstat: WA  
edr\_fzip: 99210  
edr\_fcnty: SPOKANE  
edr\_zip: Not reported  
Facility ID: 730  
VCP Status: Not reported  
VCP: Yes  
Ecology Status: Not reported  
NFA Type: Not reported  
Date NFA: Not reported  
Rank: N  
Cleanup Siteid: 86

edr\_fstat: WA  
edr\_fzip: 99210  
edr\_fcnty: SPOKANE  
edr\_zip: Not reported  
Facility ID: 730  
VCP Status: Not reported  
VCP: Yes  
Ecology Status: Not reported  
NFA Type: Not reported  
Date NFA: Not reported  
Rank: N  
Cleanup Siteid: 86

edr\_fstat: WA  
edr\_fzip: 99210  
edr\_fcnty: SPOKANE  
edr\_zip: Not reported  
Facility ID: 730  
VCP Status: Not reported  
VCP: Yes  
Ecology Status: Not reported  
NFA Type: Not reported  
Date NFA: Not reported  
Rank: N  
Cleanup Siteid: 86

ALLSITES:

Facility Name: CONTINENTAL BAKING CO SPOKANE  
Facility Id: 730

Interaction: I  
Interaction 1: VOLCLNST  
Interaction 2: Voluntary Cleanup Sites  
Ecology Program: TOXICS  
Program Data: ISIS  
Facility Alt.: CONTINENTAL BAKING CO SPOKANE  
Program ID: Not reported  
Date Interaction: 1996-04-15 00:00:00  
Date Interaction 3: 1996-04-16 00:00:00  
Latitude: 47.664834849999998  
Longitude: -117.424333946

Map ID  
Direction  
Distance  
Elevation

MAP FINDINGS

Site

Database(s)

EDR ID Number  
EPA ID Number

**CONTINENTAL BAKING CO SPOKANE (Continued)**

**S105152501**

Interaction: A  
Interaction 1: SCS  
Interaction 2: State Cleanup Site  
Ecology Program: TOXICS  
Program Data: ISIS  
Facility Alt.: CONTINENTAL BAKING CO SPOKANE  
Program ID: Not reported  
Date Interaction: 2003-05-06 00:00:00  
Date Interaction 3: Not reported  
Latitude: 47.664834849999998  
Longitude: -117.424333946

Interaction: I  
Interaction 1: VOLCLNST  
Interaction 2: Voluntary Cleanup Sites  
Ecology Program: TOXICS  
Program Data: ISIS  
Facility Alt.: CONTINENTAL BAKING CO SPOKANE  
Program ID: EA0067  
Date Interaction: 2001-07-01 00:00:00  
Date Interaction 3: 2003-05-06 00:00:00  
Latitude: 47.664834849999998  
Longitude: -117.424333946

Interaction: I  
Interaction 1: UST  
Interaction 2: Underground Storage Tank  
Ecology Program: TOXICS  
Program Data: UST  
Facility Alt.: Not reported  
Program ID: Not reported  
Date Interaction: 1998-06-08 00:00:00  
Date Interaction 3: 2000-05-18 00:00:00  
Latitude: 47.664834849999998  
Longitude: -117.424333946

Interaction: I  
Interaction 1: TIER2  
Interaction 2: Emergency/Haz Chem Rpt TIER2  
Ecology Program: HAZWASTE  
Program Data: EPCRA  
Facility Alt.: Not reported  
Program ID: CRK000004040  
Date Interaction: 1987-01-01 00:00:00  
Date Interaction 3: 1776-07-04 00:00:00  
Latitude: 47.664834849999998  
Longitude: -117.424333946

Map ID  
Direction  
Distance  
Elevation

MAP FINDINGS

Site

Database(s)

EDR ID Number  
EPA ID Number

113  
South  
1/2-1  
0.688 mi.  
3635 ft.

**SPOKANE CONVENTION CENTER EXPANSION 2**  
**332 N SPOKANE FALLS CT**  
**SPOKANE, WA 99201**

**WA CSCSL**  
**WA VCP**  
**WA ALLSITES**

**S113229989**  
**N/A**

**Relative:**  
**Lower**

CSCSL:  
Facility ID: 13149  
Region: Eastern  
Lat/Long: 47.661678 / -117.412192  
Brownfield Status: Not reported  
Rank Status: N  
Clean Up Siteid: 12061  
Site Status: Cleanup Started  
PSI?: Not reported  
Contaminant Name: Arsenic  
Ground Water: Confirmed Above Cleanup Level  
Surface Water: Not reported  
Soil: Confirmed Above Cleanup Level  
Sediment: Not reported  
Air: Not reported  
Bedrock: Not reported  
Responsible Unit: Eastern

**Actual:**  
**1882 ft.**

Facility ID: 13149  
Region: Eastern  
Lat/Long: 47.661678 / -117.412192  
Brownfield Status: Not reported  
Rank Status: N  
Clean Up Siteid: 12061  
Site Status: Cleanup Started  
PSI?: Not reported  
Contaminant Name: Lead  
Ground Water: Not reported  
Surface Water: Not reported  
Soil: Confirmed Above Cleanup Level  
Sediment: Not reported  
Air: Not reported  
Bedrock: Not reported  
Responsible Unit: Eastern

Facility ID: 13149  
Region: Eastern  
Lat/Long: 47.661678 / -117.412192  
Brownfield Status: Not reported  
Rank Status: N  
Clean Up Siteid: 12061  
Site Status: Cleanup Started  
PSI?: Not reported  
Contaminant Name: Polynuclear Aromatic Hydrocarbons  
Ground Water: Confirmed Above Cleanup Level  
Surface Water: Not reported  
Soil: Confirmed Above Cleanup Level  
Sediment: Not reported  
Air: Not reported  
Bedrock: Not reported  
Responsible Unit: Eastern

Map ID  
Direction  
Distance  
Elevation

MAP FINDINGS

Site

Database(s)

EDR ID Number  
EPA ID Number

**SPOKANE CONVENTION CENTER EXPANSION 2 (Continued)**

**S113229989**

VCP:

edr\_fstat: WA  
edr\_fzip: 99201  
edr\_fcnty: SPOKANE  
edr\_zip: Not reported  
Facility ID: 13149  
VCP Status: Not reported  
VCP: Yes  
Ecology Status: Not reported  
NFA Type: Not reported  
Date NFA: Not reported  
Rank: N  
Cleanup Siteid: 12061

edr\_fstat: WA  
edr\_fzip: 99201  
edr\_fcnty: SPOKANE  
edr\_zip: Not reported  
Facility ID: 13149  
VCP Status: Not reported  
VCP: Yes  
Ecology Status: Not reported  
NFA Type: Not reported  
Date NFA: Not reported  
Rank: N  
Cleanup Siteid: 12061

edr\_fstat: WA  
edr\_fzip: 99201  
edr\_fcnty: SPOKANE  
edr\_zip: Not reported  
Facility ID: 13149  
VCP Status: Not reported  
VCP: Yes  
Ecology Status: Not reported  
NFA Type: Not reported  
Date NFA: Not reported  
Rank: N  
Cleanup Siteid: 12061

ALLSITES:

Facility Name: SPOKANE CONVENTION CENTER EXPANSION 2  
Facility Id: 13149

Interaction: A  
Interaction 1: VOLCLNST  
Interaction 2: Voluntary Cleanup Sites  
Ecology Program: TOXICS  
Program Data: ISIS  
Facility Alt.: Spokane Convention Center Expansion 2  
Program ID: EA0250  
Date Interaction: 2013-01-23 00:00:00  
Date Interaction 3: Not reported  
Latitude: 47.661670839999999  
Longitude: -117.41217845200001

Map ID  
Direction  
Distance  
Elevation

MAP FINDINGS

Site

Database(s)

EDR ID Number  
EPA ID Number

114  
SW  
1/2-1  
0.689 mi.  
3639 ft.

**SALTYS AT THE FALLS FORMER**  
**510 N LINCOLN ST**  
**SPOKANE, WA 99201**

**WA HSL**  
**WA CSCSL**  
**WA ALLSITES**  
**FINDS**  
**ECHO**

**1007677679**  
**N/A**

**Relative:**  
**Lower**

HSL:

edr\_fstat: WA  
edr\_fzip: Not reported  
edr\_fcnty: SPOKANE  
edr\_zip: Not reported  
**Facility Type: Hazardous Sites List**  
Facility Status: Awaiting Cleanup  
FSID Number: 2539137  
Rank: 5  
Region: EA  
EDR Link ID: 2539137  
Region Decode: EASTERN REGIONAL OFFICE

**Actual:**  
**1861 ft.**

CSCSL:

Facility ID: 2539137  
Region: Eastern  
Lat/Long: 47.663056 / -117.423611  
Brownfield Status: Not reported  
Rank Status: 5  
Clean Up Siteid: 3281  
Site Status: Awaiting Cleanup  
PSI?: Not reported  
Contaminant Name: Metals Priority Pollutants  
Ground Water: Confirmed Above Cleanup Level  
Surface Water: Not reported  
Soil: Confirmed Above Cleanup Level  
Sediment: Not reported  
Air: Not reported  
Bedrock: Not reported  
Responsible Unit: Eastern

Facility ID: 2539137  
Region: Eastern  
Lat/Long: 47.663056 / -117.423611  
Brownfield Status: Not reported  
Rank Status: 5  
Clean Up Siteid: 3281  
Site Status: Awaiting Cleanup  
PSI?: Not reported  
Contaminant Name: Petroleum Products-Unspecified  
Ground Water: Confirmed Above Cleanup Level  
Surface Water: Not reported  
Soil: Confirmed Above Cleanup Level  
Sediment: Not reported  
Air: Not reported  
Bedrock: Not reported  
Responsible Unit: Eastern

ALLSITES:

Facility Name: SALTYS AT THE FALLS FORMER  
Facility Id: 2539137

Map ID  
Direction  
Distance  
Elevation

MAP FINDINGS

Site

Database(s)

EDR ID Number  
EPA ID Number

**SALTYS AT THE FALLS FORMER (Continued)**

**1007677679**

Interaction: A  
Interaction 1: SCS  
Interaction 2: State Cleanup Site  
Ecology Program: TOXICS  
Program Data: ISIS  
Facility Alt.: Saltys at the Falls Former  
Program ID: Not reported  
Date Interaction: 1995-07-25 00:00:00  
Date Interaction 3: Not reported  
Latitude: 47.66304985  
Longitude: -117.423596946

**FINDS:**

Registry ID: 110017942360

**Environmental Interest/Information System**

Washington Facility / Site Identification System (WA-FSIS) provides a means to query and display data maintained by the Washington Department of Ecology. This system contains key information for each facility/site that is currently, or has been, of interest to the Air Quality, Dam Safety, Hazardous Waste, Toxics Cleanup, and Water Quality Programs.

**ECHO:**

Envid: 1007677679  
Registry ID: 110017942360  
DFR URL: [http://echo.epa.gov/detailed\\_facility\\_report?fid=110017942360](http://echo.epa.gov/detailed_facility_report?fid=110017942360)

**AA115** **WA WSU SPOKANE BIOMEDICAL BLDG**  
**SE** **665 N RIVERPOINT BLVD**  
**1/2-1** **SPOKANE, WA 99202**  
**0.715 mi.**  
**3776 ft.** **Site 1 of 2 in cluster AA**

**WA CSCSL** **S111009478**  
**WA VCP** **N/A**  
**WA ALLSITES**

**Relative:**  
**Higher**

CSCSL:  
Facility ID: 1594  
Region: Eastern  
Lat/Long: 47.66222222 / -117.40333333  
Brownfield Status: Not reported  
Rank Status: N  
Clean Up Siteid: 11567  
Site Status: Cleanup Started  
PSI?: Not reported  
Contaminant Name: Lead  
Ground Water: Not reported  
Surface Water: Not reported  
Soil: Confirmed Above Cleanup Level  
Sediment: Not reported  
Air: Not reported  
Bedrock: Not reported  
Responsible Unit: Eastern

**Actual:**  
**1895 ft.**

Facility ID: 1594  
Region: Eastern

Map ID  
Direction  
Distance  
Elevation

MAP FINDINGS

Site

Database(s)

EDR ID Number  
EPA ID Number

**WA WSU SPOKANE BIOMEDICAL BLDG (Continued)**

**S111009478**

Lat/Long: 47.66222222 / -117.40333333  
Brownfield Status: Not reported  
Rank Status: N  
Clean Up Siteid: 11567  
Site Status: Cleanup Started  
PSI?: Not reported  
Contaminant Name: Petroleum-Diesel  
Ground Water: Not reported  
Surface Water: Not reported  
Soil: Confirmed Above Cleanup Level  
Sediment: Not reported  
Air: Not reported  
Bedrock: Not reported  
Responsible Unit: Eastern

**VCP:**

edr\_fstat: WA  
edr\_fzip: 99202  
edr\_fcnty: SPOKANE  
edr\_zip: Not reported  
Facility ID: 1594  
VCP Status: Not reported  
VCP: Yes  
Ecology Status: Not reported  
NFA Type: Not reported  
Date NFA: Not reported  
Rank: N  
Cleanup Siteid: 11567

edr\_fstat: WA  
edr\_fzip: 99202  
edr\_fcnty: SPOKANE  
edr\_zip: Not reported  
Facility ID: 1594  
VCP Status: Not reported  
VCP: Yes  
Ecology Status: Not reported  
NFA Type: Not reported  
Date NFA: Not reported  
Rank: N  
Cleanup Siteid: 11567

**ALLSITES:**

Facility Name: WA WSU SPOKANE BIOMEDICAL BLDG  
Facility Id: 1594

Interaction: A  
Interaction 1: VOLCLNST  
Interaction 2: Voluntary Cleanup Sites  
Ecology Program: TOXICS  
Program Data: ISIS  
Facility Alt.: WA WSU Spokane Biomedical Bldg  
Program ID: EA0221  
Date Interaction: 2011-05-13 00:00:00  
Date Interaction 3: Not reported  
Latitude: 47.662216069999999



Map ID  
Direction  
Distance  
Elevation

MAP FINDINGS

Site

Database(s)

EDR ID Number  
EPA ID Number

**WA WSU SPOKANE BIOMEDICAL BLDG (Continued)**

**S111009478**

Longitude: -117.403319283

**AA116**  
**SE**  
**1/2-1**  
**0.753 mi.**  
**3977 ft.**

**N 606 RIVERPOINT DR**  
**SPOKANE, WA 99202**

**Site 2 of 2 in cluster AA**

**WA HSL 1000839151**  
**WA CSCSL WAD988519914**  
**WA ALLSITES**  
**RCRA NonGen / NLR**

**Relative:**  
**Higher**

**HSL:**

edr\_fstat: WA  
edr\_fzip: Not reported  
edr\_fcnty: SPOKANE  
edr\_zip: Not reported  
**Facility Type: Hazardous Sites List**  
Facility Status: Awaiting Cleanup  
FSID Number: 683  
Rank: 5  
Region: EA  
EDR Link ID: 683  
Region Decode: EASTERN REGIONAL OFFICE

**Actual:**  
**1898 ft.**

**CSCSL:**

Facility ID: 683  
Region: Eastern  
Lat/Long: 47.66180142 / -117.4035996  
Brownfield Status: Not reported  
Rank Status: 5  
Clean Up Siteid: 1187  
Site Status: Awaiting Cleanup  
PSI?: Not reported  
Contaminant Name: Metals Priority Pollutants  
Ground Water: Confirmed Above Cleanup Level  
Surface Water: Not reported  
Soil: Confirmed Above Cleanup Level  
Sediment: Not reported  
Air: Not reported  
Bedrock: Not reported  
Responsible Unit: Eastern

**ALLSITES:**

Facility Name: SIRT1  
Facility Id: 683

Interaction: I  
Interaction 1: HWG  
Interaction 2: Hazardous Waste Generator  
Ecology Program: HAZWASTE  
Program Data: TURBOWASTE  
Facility Alt.: Not reported  
Program ID: WAD988519914  
Date Interaction: 1993-04-16 00:00:00  
Date Interaction 3: 1994-12-31 00:00:00  
Latitude: 47.661795267999999  
Longitude: -117.40358555

Map ID  
Direction  
Distance  
Elevation

MAP FINDINGS

Site

Database(s)

EDR ID Number  
EPA ID Number

(Continued)

1000839151

Interaction: A  
Interaction 1: INDPNDNT  
Interaction 2: Independent Cleanup  
Ecology Program: TOXICS  
Program Data: ISIS  
Facility Alt.: SIRT  
Program ID: Not reported  
Date Interaction: 1996-04-16 00:00:00  
Date Interaction 3: Not reported  
Latitude: 47.661795267999999  
Longitude: -117.40358555

RCRA NonGen / NLR:

Date form received by agency: 01/17/1998  
Facility name: Not reported  
Facility address: N 606 RIVERPOINT DR  
SPOKANE, WA 99202  
EPA ID: WAD988519914  
Mailing address: N 501 RIVERPOINT BLVD STE 245  
SPOKANE, WA 99202-1649  
Contact: SIRT SIRT  
Contact address: N 501 RIVERPOINT BLVD STE 245  
SPOKANE, WA 99202-1649  
Contact country: US  
Contact telephone: (000)000-0000  
Contact email: Not reported  
EPA Region: Not reported  
Classification: Non-Generator  
Description: Handler: Non-Generators do not presently generate hazardous waste

Owner/Operator Summary:

Owner/operator name: SIRT S  
Owner/operator address: 606 N RIVERPOINT BLVD  
SPOKANE, WA 99202  
Owner/operator country: US  
Owner/operator telephone: (000)000-0000  
Legal status: Private  
Owner/Operator Type: Owner  
Owner/Op start date: 05/03/1996  
Owner/Op end date: Not reported  
Owner/operator name: WSU JOINT CENTE W  
Owner/operator address: ROOM 432 FRENCH ADM BLDG  
PULLMAN, WA 99163  
Owner/operator country: US  
Owner/operator telephone: (000)000-0000  
Legal status: Private  
Owner/Operator Type: Operator  
Owner/Op start date: 01/01/1900  
Owner/Op end date: Not reported

Handler Activities Summary:

U.S. importer of hazardous waste: No  
Mixed waste (haz. and radioactive): No  
Recycler of hazardous waste: No

Map ID  
Direction  
Distance  
Elevation

MAP FINDINGS

Site

Database(s)

EDR ID Number  
EPA ID Number

(Continued)

1000839151

Transporter of hazardous waste: No  
Treater, storer or disposer of HW: No  
Underground injection activity: No  
On-site burner exemption: No  
Furnace exemption: No  
Used oil fuel burner: No  
Used oil processor: No  
User oil refiner: No  
Used oil fuel marketer to burner: No  
Used oil Specification marketer: No  
Used oil transfer facility: No  
Used oil transporter: No

Historical Generators:

Date form received by agency: 01/17/1998  
Site name: SIRT  
Classification: Not a generator, verified

Violation Status: No violations found

117  
WSW  
1/2-1  
0.814 mi.  
4299 ft.

**SPOKANE CNTY CENTRAL SHOP**  
**1404 W BOONE AVE**  
**SPOKANE, WA 99201**

WA CSCSL 1000267920  
WA LUST WAD981761331  
WA UST  
WA ALLSITES  
RCRA NonGen / NLR  
FINDS  
WA MANIFEST  
ECHO

Relative:  
Higher

Actual:  
1896 ft.

CSCSL:  
Facility ID: 49456873  
Region: Eastern  
Lat/Long: 47.66819458 / -117.4326394  
Brownfield Status: Not reported  
Rank Status: N  
Clean Up Siteid: 9445  
Site Status: Cleanup Started  
PSI?: Not reported  
Contaminant Name: Petroleum-Other  
Ground Water: Not reported  
Surface Water: Not reported  
Soil: Confirmed Above Cleanup Level  
Sediment: Not reported  
Air: Not reported  
Bedrock: Not reported  
Responsible Unit: Eastern

LUST:  
Facility ID: 49456873  
Lust Status Type: Cleanup Started  
Cleanup Site ID: 9445  
Cleanup Unit Type: Upland  
Process Type: Independent Action  
Cleanup Unit Name: CENTRAL SHOP  
Lust Status Date: 08/06/1998  
Response Section: Eastern  
Lat/Long: 47.6681945 / -117.43263

Map ID  
Direction  
Distance  
Elevation

MAP FINDINGS

Site

Database(s)

EDR ID Number  
EPA ID Number

**SPOKANE CNTY CENTRAL SHOP (Continued)**

**1000267920**

UST:

Facility ID: 49456873  
Site Id: 8056  
UBI: Not reported  
Phone Number: Not reported  
Decimal Latitude: 47.66819458  
Decimal Longitude: -117.4326394

Tank Name: 1  
Tag Number: Not reported  
Tank Status: Removed  
Tank Status Date: 08/06/1996  
Tank Install Date: 00/02/1983  
Tank Closure Date: Not reported  
Capacity Range: 111 TO 1,100 Gallons  
Tank Permit Expiration Date: 09/30/1998  
Tank Upgrade Date: Not reported  
Tank Spill Prevention: Spill Bucket/Spill Box  
Tank Overfill Prevention: 25 Gallons or less  
Tank Material: Not reported  
Tank Construction: Single Wall Tank  
Tank Tightness Test: Annual  
Tank Corrosion Protection: None  
Tank Manifold: Not reported  
Tank Release Detection: Weekly Manual Gauging  
Tank SFC Type: Not reported  
Pipe Material: Not reported  
Pipe Construction: Single Wall Pipe  
Pipe Primary Release Detection: Not reported  
Pipe Second Release Detection: Not reported  
Pipe Corrosion Protection: None  
Pipe Pumping System: Product Removed by Reclaimer  
Responsible Unit: EASTERN  
Dispenser/Pump SFC Type: Not reported

ALLSITES:

Facility Name: SPOKANE CNTY CENTRAL SHOP  
Facility Id: 49456873

Interaction: I  
Interaction 1: HWP  
Interaction 2: Hazardous Waste Planner  
Ecology Program: HAZWASTE  
Program Data: HWPPRT  
Facility Alt.: Not reported  
Program ID: WAD981761331  
Date Interaction: 1993-01-01 00:00:00  
Date Interaction 3: 1993-12-31 00:00:00  
Latitude: 47.668188430000001  
Longitude: -117.432625344

Interaction: A  
Interaction 1: HWOTHER  
Interaction 2: Haz Waste Management Activity  
Ecology Program: HAZWASTE

Map ID  
Direction  
Distance  
Elevation

MAP FINDINGS

Site

Database(s)

EDR ID Number  
EPA ID Number

**SPOKANE CNTY CENTRAL SHOP (Continued)**

**1000267920**

Program Data: TURBOWASTE  
Facility Alt.: Spokane Cnty Central Shop  
Program ID: WAD981761331  
Date Interaction: 2007-12-31 00:00:00  
Date Interaction 3: Not reported  
Latitude: 47.668188430000001  
Longitude: -117.432625344

Interaction: A  
Interaction 1: LUST  
Interaction 2: LUST Facility  
Ecology Program: TOXICS  
Program Data: ISIS  
Facility Alt.: Not reported  
Program ID: 8056  
Date Interaction: 1998-08-06 00:00:00  
Date Interaction 3: Not reported  
Latitude: 47.668188430000001  
Longitude: -117.432625344

Interaction: I  
Interaction 1: HWG  
Interaction 2: Hazardous Waste Generator  
Ecology Program: HAZWASTE  
Program Data: TURBOWASTE  
Facility Alt.: Not reported  
Program ID: WAD981761331  
Date Interaction: 1986-12-15 00:00:00  
Date Interaction 3: 2007-12-31 00:00:00  
Latitude: 47.668188430000001  
Longitude: -117.432625344

Interaction: A  
Interaction 1: UST  
Interaction 2: Underground Storage Tank  
Ecology Program: TOXICS  
Program Data: UST  
Facility Alt.: Not reported  
Program ID: 8056  
Date Interaction: 1983-03-02 00:00:00  
Date Interaction 3: Not reported  
Latitude: 47.668188430000001  
Longitude: -117.432625344

**RCRA NonGen / NLR:**

Date form received by agency: 02/17/2012  
Facility name: Not reported  
Facility address: 1404 W BOONE AVE  
SPOKANE, WA 99201  
EPA ID: WAD981761331  
Mailing address: 1033 W GARDNER  
SPOKANE, WA 99260  
Contact: STEPHEN BARTEL

Map ID  
Direction  
Distance  
Elevation

MAP FINDINGS

Site

Database(s)

EDR ID Number  
EPA ID Number

**SPOKANE CNTY CENTRAL SHOP (Continued)**

**1000267920**

Contact address: 1033 W GARDNER  
SPOKANE, WA 99260  
Contact country: US  
Contact telephone: (509) 477-6113  
Contact email: SBARTEL@SPOKANECOUNTY.ORG  
EPA Region: Not reported  
Land type: County  
Classification: Non-Generator  
Description: Handler: Non-Generators do not presently generate hazardous waste

**Owner/Operator Summary:**

Owner/operator name: SPOKANE COUNTY  
Owner/operator address: 1229 W MALLON AVE  
SPOKANE, WA 99260  
Owner/operator country: US  
Owner/operator telephone: Not reported  
Legal status: County  
Owner/Operator Type: Operator  
Owner/Op start date: 01/01/1900  
Owner/Op end date: Not reported

Owner/operator name: SPOKANE CNTY  
Owner/operator address: 1033 W GARNDER  
SPOKANE, 99260  
Owner/operator country: US  
Owner/operator telephone: (509)477-3617  
Legal status: County  
Owner/Operator Type: Owner  
Owner/Op start date: 11/02/1985  
Owner/Op end date: Not reported

Owner/operator name: SPOKANE CNTY S  
Owner/operator address: 1033 W GARNDER  
SPOKANE, WA 99260  
Owner/operator country: US  
Owner/operator telephone: (509)477-3617  
Legal status: Private  
Owner/Operator Type: Owner  
Owner/Op start date: 11/02/1985  
Owner/Op end date: Not reported

Owner/operator name: SPOKANE COUNTY  
Owner/operator address: 1033 W GARDNER AVE  
SPOKANE, 99260  
Owner/operator country: US  
Owner/operator telephone: 509-477-3617  
Legal status: County  
Owner/Operator Type: Operator  
Owner/Op start date: 01/01/1900  
Owner/Op end date: Not reported

Owner/operator name: SPOKANE COUNTY S  
Owner/operator address: 1033 W GARDNER AVE  
SPOKANE, WA 99260  
Owner/operator country: US  
Owner/operator telephone: (509)477-3617  
Legal status: Private

Map ID  
Direction  
Distance  
Elevation

MAP FINDINGS

Site

Database(s)

EDR ID Number  
EPA ID Number

**SPOKANE CNTY CENTRAL SHOP (Continued)**

**1000267920**

Owner/Operator Type: Operator  
Owner/Op start date: 01/01/1900  
Owner/Op end date: Not reported  
  
Owner/operator name: SPOKANE CNTY  
Owner/operator address: 1229 W MALLON AVE  
SPOKANE, WA 99260  
Owner/operator country: US  
Owner/operator telephone: Not reported  
Legal status: County  
Owner/Operator Type: Owner  
Owner/Op start date: 11/02/1985  
Owner/Op end date: Not reported

Handler Activities Summary:

U.S. importer of hazardous waste: No  
Mixed waste (haz. and radioactive): No  
Recycler of hazardous waste: No  
Transporter of hazardous waste: No  
Treater, storer or disposer of HW: No  
Underground injection activity: No  
On-site burner exemption: No  
Furnace exemption: No  
Used oil fuel burner: No  
Used oil processor: No  
User oil refiner: No  
Used oil fuel marketer to burner: No  
Used oil Specification marketer: No  
Used oil transfer facility: No  
Used oil transporter: No

Historical Generators:

Date form received by agency: 02/28/2011  
Site name: SPOKANE CNTY CENTRAL SHOP  
Classification: Not a generator, verified

Date form received by agency: 02/25/2010  
Site name: SPOKANE CNTY CENTRAL SHOP  
Classification: Not a generator, verified

Date form received by agency: 02/25/2010  
Site name: SPOKANE CNTY CENTRAL SHOP  
Classification: Not a generator, verified

Date form received by agency: 12/31/2007  
Site name: SPOKANE CNTY CENTRAL SHOP  
Classification: Not a generator, verified

Date form received by agency: 12/31/2005  
Site name: SPOKANE CNTY CENTRAL SHOP  
Classification: Small Quantity Generator

Date form received by agency: 12/31/2003  
Site name: SPOKANE CNTY CENTRAL SHOP  
Classification: Large Quantity Generator

Map ID  
Direction  
Distance  
Elevation

MAP FINDINGS

Site

Database(s)

EDR ID Number  
EPA ID Number

**SPOKANE CNTY CENTRAL SHOP (Continued)**

**1000267920**

Violation Status: No violations found

Evaluation Action Summary:

Evaluation date: 11/03/1992  
Evaluation: COMPLIANCE ASSISTANCE VISIT  
Area of violation: Not reported  
Date achieved compliance: Not reported  
Evaluation lead agency: State

FINDS:

Registry ID: 110005340354

Environmental Interest/Information System

Washington Facility / Site Identification System (WA-FSIS) provides a means to query and display data maintained by the Washington Department of Ecology. This system contains key information for each facility/site that is currently, or has been, of interest to the Air Quality, Dam Safety, Hazardous Waste, Toxics Cleanup, and Water Quality Programs.

RCRAInfo is a national information system that supports the Resource Conservation and Recovery Act (RCRA) program through the tracking of events and activities related to facilities that generate, transport, and treat, store, or dispose of hazardous waste. RCRAInfo allows RCRA program staff to track the notification, permit, compliance, and corrective action activities required under RCRA.

HAZARDOUS WASTE BIENNIAL REPORTER

WA MANIFEST:

Facility Site ID Number: 49456873  
EPA ID: WAD981761331  
NAICS: 811111  
SWC Desc: WT02  
FWC Desc: D001  
Form Comm: No Federally or State regulated dangerous waste generated in 2007  
Data Year: Not reported  
Permit by Rule: FALSE  
Treatment by Generator: FALSE  
Mixed radioactive waste: FALSE  
Importer of hazardous waste: FALSE  
Immediate recycler: FALSE  
Treatment/Storage/Disposal/Recycling Facility: FALSE  
Generator of dangerous fuel waste: FALSE  
Generator marketing to burner: FALSE  
Other marketers (i.e., blender, distributor, etc.): FALSE  
Utility boiler burner: FALSE  
Industry boiler burner: FALSE  
Industrial Furnace: FALSE  
Smelter defferal: FALSE  
Universal waste - batteries - generate: FALSE  
Universal waste - thermostats - generate: FALSE  
Universal waste - mercury - generate: FALSE  
Universal waste - lamps - generate: FALSE  
Universal waste - batteries - accumulate: FALSE



Map ID  
Direction  
Distance  
Elevation

MAP FINDINGS

Site

Database(s)

EDR ID Number  
EPA ID Number

**SPOKANE CNTY CENTRAL SHOP (Continued)**

**1000267920**

Universal waste - thermostats - accumulate: FALSE  
Universal waste - mercury - accumulate: FALSE  
Universal waste - lamps - accumulate: FALSE  
Destination Facility for Universal Waste: FALSE  
Off-specification used oil burner - utility boiler: FALSE  
Off-specification used oil burner - industrial boiler: FALSE  
Off-specification used oil burner - industrial furnace: FALSE  
Tax Reg #: 600331756  
Business Type: Heavy Equipment Repair  
Mail Name: Spokane Cnty Central Shop  
Mail addr line1: 1229 W Mallon  
Mail city,st,zip: SPOKANE, WA 99260  
Mail country: UNITED STATES  
Legal org name: Spokane Cnty  
Legal org type: County  
Legal addr line1: 1229 W MALLON AVE  
Legal city,st,zip: SPOKANE, WA 99260-0230  
Legal country: UNITED STATES  
Legal phone nbr: (509)477-3617  
Legal effective date: 11/02/1985  
Land org name: Spokane Cnty  
Land org type: County  
Land person name: Not reported  
Land addr line1: 1229 W MALLON AVE  
Land city,st,zip: SPOKANE, WA 99260-0230  
Land country: UNITED STATES  
Land phone nbr: (506)477-3617  
Operator org name: Spokane County  
Operator org type: County  
Operator addr line1: 1229 W Mallon Ave  
Operator city,st,zip: Spokane, WA 99260-0230  
Operator country: UNITED STATES  
Operator phone nbr: 509-477-3617  
Operator effective date: Not reported  
Site contact name: Stephen Bartel  
Site contact addr line1: 1229 W Mallon Ave  
Site Contact City/State/ Zip: SPOKANE, WA 99260-0230  
Site Contact Country: UNITED STATES  
Site Contact Phone #: (509)477-6113  
Site Contact EMail: sbartel@spokanecounty.org  
Form Contact NAME: Stephen Bartel  
Form Contact ADDR LINE1: 1229 W Mallon Ave  
Form Contact City,ST,Zip: SPOKANE, WA 99260-0230  
Form Contact Country: UNITED STATES  
Form Contact Phone #: (509)477-6113  
Form Contact EMail: sbartel@spokanecounty.org  
Gen Status CD: SQG  
Monthly Generation: TRUE  
Batch Generation: FALSE  
One Time Generation: FALSE  
Transport Own Waste: FALSE  
Tranports Other Waste: FALSE  
Recycler Onsite: FALSE  
Transfer Facility: FALSE  
Other Exemption: Not reported  
UW Battery Gen: FALSE  
Used Oil Transporter: FALSE

Map ID  
Direction  
Distance  
Elevation

MAP FINDINGS

Site

Database(s)

EDR ID Number  
EPA ID Number

**SPOKANE CNTY CENTRAL SHOP (Continued)**

**1000267920**

Used Oil Transfer Facility: FALSE  
Used Oil Processor: FALSE  
Used Oil Refiner: FALSE  
Used Oil Fuel Marketer Directs Shipments: FALSE  
Used Oil Fuel Marketer Meets Specs: FALSE

Facility Site ID Number: 49456873  
EPA ID: WAD981761331  
NAICS: 811111  
SWC Desc: WT02  
FWC Desc: D001  
Form Comm: No Federally or State regulated dangerous waste generated in 2007  
Data Year: Not reported  
Permit by Rule: False  
Treatment by Generator: False  
Mixed radioactive waste: False  
Importer of hazardous waste: False  
Immediate recycler: False  
Treatment/Storage/Disposal/Recycling Facility: False  
Generator of dangerous fuel waste: False  
Generator marketing to burner: False  
Other marketers (i.e., blender, distributor, etc.): False  
Utility boiler burner: False  
Industry boiler burner: False  
Industrial Furnace: False  
Smelter deferral: False  
Universal waste - batteries - generate: False  
Universal waste - thermostats - generate: False  
Universal waste - mercury - generate: False  
Universal waste - lamps - generate: False  
Universal waste - batteries - accumulate: False  
Universal waste - thermostats - accumulate: False  
Universal waste - mercury - accumulate: False  
Universal waste - lamps - accumulate: False  
Destination Facility for Universal Waste: False  
Off-specification used oil burner - utility boiler: False  
Off-specification used oil burner - industrial boiler: False  
Off-specification used oil burner - industrial furnace: False  
Tax Reg #: 600331756  
Business Type: Heavy Equipment Repair  
Mail Name: Spokane Cnty Central Shop  
Mail addr line1: 1229 W Mallon  
Mail city,st,zip: SPOKANE, WA 99260  
Mail country: UNITED STATES  
Legal org name: Spokane Cnty  
Legal org type: County  
Legal addr line1: 1229 W MALLON AVE  
Legal city,st,zip: SPOKANE, WA 99260-0230  
Legal country: UNITED STATES  
Legal phone nbr: (509)477-3617  
Legal effective date: 11/02/1985  
Land org name: Spokane Cnty  
Land org type: County  
Land person name: Not reported  
Land addr line1: 1229 W MALLON AVE  
Land city,st,zip: SPOKANE, WA 99260-0230

Map ID  
Direction  
Distance  
Elevation

MAP FINDINGS

Site

Database(s)

EDR ID Number  
EPA ID Number

**SPOKANE CNTY CENTRAL SHOP (Continued)**

**1000267920**

Land country: UNITED STATES  
Land phone nbr: (506)477-3617  
Operator org name: Spokane County  
Operator org type: County  
Operator addr line1: 1229 W Mallon Ave  
Operator city,st,zip: Spokane, WA 99260-0230  
Operator country: UNITED STATES  
Operator phone nbr: 509-477-3617  
Operator effective date: Not reported  
Site contact name: Stephen Bartel  
Site contact addr line1: 1229 W Mallon Ave  
Site Contact City/State/ Zip: SPOKANE, WA 99260-0230  
Site Contact Country: UNITED STATES  
Site Contact Phone #: (509)477-6113  
Site Contact EMail: sbartel@spokanecounty.org  
Form Contact NAME: Stephen Bartel  
Form Contact ADDR LINE1: 1229 W Mallon Ave  
Form Contact City,ST,Zip: SPOKANE, WA 99260-0230  
Form Contact Country: UNITED STATES  
Form Contact Phone #: (509)477-6113  
Form Contact EMail: sbartel@spokanecounty.org  
Gen Status CD: XQG  
Monthly Generation: False  
Batch Generation: False  
One Time Generation: False  
Transport Own Waste: False  
Tranports Other Waste: False  
Recycler Onsite: False  
Transfer Facility: False  
Other Exemption: Not reported  
UW Battery Gen: False  
Used Oil Transporter: False  
Used Oil Transfer Facility: False  
Used Oil Processor: False  
Used Oil Refiner: False  
Used Oil Fuel Marketer Directs Shipments: False  
Used Oil Fuel Marketer Meets Specs: False

Facility Site ID Number: 49456873  
EPA ID: WAD981761331  
NAICS: 811111  
SWC Desc: Not reported  
FWC Desc: Not reported  
Form Comm: Not reported  
Data Year: 2008  
Permit by Rule: False  
Treatment by Generator: False  
Mixed radioactive waste: False  
Importer of hazardous waste: False  
Immediate recycler: False  
Treatment/Storage/Disposal/Recycling Facility: False  
Generator of dangerous fuel waste: False  
Generator marketing to burner: False  
Other marketers (i.e., blender, distributor, etc.): False  
Utility boiler burner: False  
Industry boiler burner: False

Map ID  
Direction  
Distance  
Elevation

MAP FINDINGS

Site

Database(s)

EDR ID Number  
EPA ID Number

**SPOKANE CNTY CENTRAL SHOP (Continued)**

**1000267920**

Industrial Furnace:	False
Smelter defferal:	False
Universal waste - batteries - generate:	False
Universal waste - thermostats - generate:	False
Universal waste - mercury - generate:	False
Universal waste - lamps - generate:	False
Universal waste - batteries - accumulate:	False
Universal waste - thermostats - accumulate:	False
Universal waste - mercury - accumulate:	False
Universal waste - lamps - accumulate:	False
Destination Facility for Universal Waste:	False
Off-specification used oil burner - utility boiler:	False
Off-specification used oil burner - industrial boiler:	False
Off-specification used oil burner - industrial furnace:	False
Tax Reg #:	600331756
Business Type:	Heavy Equipment Repair
Mail Name:	Spokane Cnty Central Shop
Mail addr line1:	1229 W Mallon
Mail city,st,zip:	SPOKANE, WA 99260
Mail country:	UNITED STATES
Legal org name:	Spokane Cnty
Legal org type:	County
Legal addr line1:	1229 W MALLON AVE
Legal city,st,zip:	SPOKANE, WA 99260-0230
Legal country:	UNITED STATES
Legal phone nbr:	(509)477-3617
Legal effective date:	11/02/1985
Land org name:	Spokane Cnty
Land org type:	County
Land person name:	Not reported
Land addr line1:	1229 W MALLON AVE
Land city,st,zip:	SPOKANE, WA 99260-0230
Land country:	UNITED STATES
Land phone nbr:	(506)477-3617
Operator org name:	Spokane County
Operator org type:	County
Operator addr line1:	1229 W Mallon Ave
Operator city,st,zip:	Spokane, WA 99260-0230
Operator country:	UNITED STATES
Operator phone nbr:	509-477-3617
Operator effective date:	Not reported
Site contact name:	Stephen Bartel
Site contact addr line1:	1229 W Mallon Ave
Site Contact City/State/ Zip:	SPOKANE, WA 99260-0230
Site Contact Country:	UNITED STATES
Site Contact Phone #:	(509)477-6113
Site Contact EMail:	sbartel@spokanecounty.org
Form Contact NAME:	Stephen Bartel
Form Contact ADDR LINE1:	1229 W Mallon Ave
Form Contact City,ST,Zip:	SPOKANE, WA 99260-0230
Form Contact Country:	UNITED STATES
Form Contact Phone #:	(509)477-6113
Form Contact EMail:	sbartel@spokanecounty.org
Gen Status CD:	XQG
Monthly Generation:	False
Batch Generation:	False
One Time Generation:	False

Map ID  
Direction  
Distance  
Elevation

MAP FINDINGS

Site

Database(s)

EDR ID Number  
EPA ID Number

**SPOKANE CNTY CENTRAL SHOP (Continued)**

**1000267920**

Transport Own Waste: False  
Tranports Other Waste: False  
Recycler Onsite: False  
Transfer Facility: False  
Other Exemption: Not reported  
UW Battery Gen: False  
Used Oil Transporter: False  
Used Oil Transfer Facility: False  
Used Oil Processor: False  
Used Oil Refiner: False  
Used Oil Fuel Marketer Directs Shipments: False  
Used Oil Fuel Marketer Meets Specs: False

Facility Site ID Number: 49456873  
EPA ID: WAD981761331  
NAICS: 921190  
SWC Desc: Not reported  
FWC Desc: Not reported  
Form Comm: Not reported  
Data Year: 2009  
Permit by Rule: False  
Treatment by Generator: False  
Mixed radioactive waste: False  
Importer of hazardous waste: False  
Immediate recycler: False  
Treatment/Storage/Disposal/Recycling Facility: False  
Generator of dangerous fuel waste: False  
Generator marketing to burner: False  
Other marketers (i.e., blender, distributor, etc.): False  
Utility boiler burner: False  
Industry boiler burner: False  
Industrial Furnace: False  
Smelter deferral: False  
Universal waste - batteries - generate: False  
Universal waste - thermostats - generate: False  
Universal waste - mercury - generate: False  
Universal waste - lamps - generate: False  
Universal waste - batteries - accumulate: False  
Universal waste - thermostats - accumulate: False  
Universal waste - mercury - accumulate: False  
Universal waste - lamps - accumulate: False  
Destination Facility for Universal Waste: False  
Off-specification used oil burner - utility boiler: False  
Off-specification used oil burner - industrial boiler: False  
Off-specification used oil burner - industrial furnace: False  
Tax Reg #: 600331756  
Business Type: Heavy Equipment Repair  
Mail Name: Spokane Cnty Central Shop  
Mail addr line1: 1033 W Gardner  
Mail city,st,zip: SPOKANE, WA 99260  
Mail country: UNITED STATES  
Legal org name: Spokane Cnty  
Legal org type: County  
Legal addr line1: 1033 W Garnder  
Legal city,st,zip: SPOKANE, WA 99260-0230  
Legal country: UNITED STATES

Map ID  
Direction  
Distance  
Elevation

MAP FINDINGS

Site

Database(s)

EDR ID Number  
EPA ID Number

**SPOKANE CNTY CENTRAL SHOP (Continued)**

**1000267920**

Legal phone nbr: (509)477-3617  
Legal effective date: 11/02/1985  
Land org name: Spokane Cnty  
Land org type: County  
Land person name: Not reported  
Land addr line1: 1033 W Gardner  
Land city,st,zip: SPOKANE, WA 99260-0230  
Land country: UNITED STATES  
Land phone nbr: (506)477-3617  
Operator org name: Spokane County  
Operator org type: County  
Operator addr line1: 1033 W Gardner Ave  
Operator city,st,zip: Spokane, WA 99260-0230  
Operator country: UNITED STATES  
Operator phone nbr: 509-477-3617  
Operator effective date: Not reported  
Site contact name: Stephen Bartel  
Site contact addr line1: 1033 W Gardner  
Site Contact City/State/ Zip: SPOKANE, WA 99260-0230  
Site Contact Country: UNITED STATES  
Site Contact Phone #: (509)477-6113  
Site Contact EMail: sbartel@spokanecounty.org  
Form Contact NAME: Stephen Bartel  
Form Contact ADDR LINE1: 1033 W Gardner  
Form Contact City,ST,Zip: SPOKANE, WA 99260-0230  
Form Contact Country: UNITED STATES  
Form Contact Phone #: (509)477-6113  
Form Contact EMail: sbartel@spokanecounty.org  
Gen Status CD: XQG  
Monthly Generation: False  
Batch Generation: False  
One Time Generation: False  
Transport Own Waste: False  
Tranports Other Waste: False  
Recycler Onsite: False  
Transfer Facility: False  
Other Exemption: Not reported  
UW Battery Gen: False  
Used Oil Transporter: False  
Used Oil Transfer Facility: False  
Used Oil Processor: False  
Used Oil Refiner: False  
Used Oil Fuel Marketer Directs Shipments: False  
Used Oil Fuel Marketer Meets Specs: False

Facility Site ID Number: 49456873  
EPA ID: WAD981761331  
NAICS: 811111  
SWC Desc: WT02  
FWC Desc: D001  
Form Comm: No Federally or State regulated dangerous waste generated in 2007  
Data Year: Not reported  
Permit by Rule: No  
Treatment by Generator: No  
Mixed radioactive waste: No  
Importer of hazardous waste: No

Map ID  
Direction  
Distance  
Elevation

MAP FINDINGS

Site

Database(s)

EDR ID Number  
EPA ID Number

**SPOKANE CNTY CENTRAL SHOP (Continued)**

**1000267920**

Immediate recycler: No  
Treatment/Storage/Disposal/Recycling Facility: No  
Generator of dangerous fuel waste: No  
Generator marketing to burner: No  
Other marketers (i.e., blender, distributor, etc.): No  
Utility boiler burner: No  
Industry boiler burner: No  
Industrial Furnace: No  
Smelter deferral: No  
Universal waste - batteries - generate: No  
Universal waste - thermostats - generate: No  
Universal waste - mercury - generate: No  
Universal waste - lamps - generate: No  
Universal waste - batteries - accumulate: No  
Universal waste - thermostats - accumulate: No  
Universal waste - mercury - accumulate: No  
Universal waste - lamps - accumulate: No  
Destination Facility for Universal Waste: No  
Off-specification used oil burner - utility boiler: No  
Off-specification used oil burner - industrial boiler: No  
Off-specification used oil burner - industrial furnace: No  
Tax Reg #: 600331756  
Business Type: Heavy Equipment Repair  
Mail Name: Spokane Cnty Central Shop  
Mail addr line1: 1229 W Mallon  
Mail city,st,zip: SPOKANE, WA 99260  
Mail country: UNITED STATES  
Legal org name: Spokane Cnty  
Legal org type: County  
Legal addr line1: 1229 W MALLON AVE  
Legal city,st,zip: SPOKANE, WA 99260-0230  
Legal country: UNITED STATES  
Legal phone nbr: (509)477-3617  
Legal effective date: 11/02/1985  
Land org name: Spokane Cnty  
Land org type: County  
Land person name: Not reported  
Land addr line1: 1229 W MALLON AVE  
Land city,st,zip: SPOKANE, WA 99260-0230  
Land country: UNITED STATES  
Land phone nbr: (506)477-3617  
Operator org name: Spokane County  
Operator org type: County  
Operator addr line1: 1229 W Mallon Ave  
Operator city,st,zip: Spokane, WA 99260-0230  
Operator country: UNITED STATES  
Operator phone nbr: 509-477-3617  
Operator effective date: Not reported  
Site contact name: Stephen Bartel  
Site contact addr line1: 1229 W Mallon Ave  
Site Contact City/State/ Zip: SPOKANE, WA 99260-0230  
Site Contact Country: UNITED STATES  
Site Contact Phone #: (509)477-6113  
Site Contact EMail: sbartel@spokanecounty.org  
Form Contact NAME: Stephen Bartel  
Form Contact ADDR LINE1: 1229 W Mallon Ave  
Form Contact City,ST,Zip: SPOKANE, WA 99260-0230

Map ID  
Direction  
Distance  
Elevation

MAP FINDINGS

Site

Database(s)

EDR ID Number  
EPA ID Number

**SPOKANE CNTY CENTRAL SHOP (Continued)**

**1000267920**

Form Contact Country: UNITED STATES  
Form Contact Phone #: (509)477-6113  
Form Contact EMail: sbartel@spokanecounty.org  
Gen Status CD: MQG  
Monthly Generation: No  
Batch Generation: Yes  
One Time Generation: No  
Transport Own Waste: No  
Tranports Other Waste: No  
Recycler Onsite: No  
Transfer Facility: No  
Other Exemption: Not reported  
UW Battery Gen: No  
Used Oil Transporter: No  
Used Oil Transfer Facility: No  
Used Oil Processor: No  
Used Oil Refiner: No  
Used Oil Fuel Marketer Directs Shipments: No  
Used Oil Fuel Marketer Meets Specs: No

Facility Site ID Number: 49456873  
EPA ID: WAD981761331  
NAICS: 921190  
SWC Desc: Not reported  
FWC Desc: Not reported  
Form Comm: Not reported  
Data Year: 2013  
Permit by Rule: False  
Treatment by Generator: False  
Mixed radioactive waste: False  
Importer of hazardous waste: False  
Immediate recycler: False  
Treatment/Storage/Disposal/Recycling Facility: False  
Generator of dangerous fuel waste: False  
Generator marketing to burner: False  
Other marketers (i.e., blender, distributor, etc.): False  
Utility boiler burner: False  
Industry boiler burner: False  
Industrial Furnace: False  
Smelter defferal: False  
Universal waste - batteries - generate: False  
Universal waste - thermostats - generate: False  
Universal waste - mercury - generate: False  
Universal waste - lamps - generate: False  
Universal waste - batteries - accumulate: False  
Universal waste - thermostats - accumulate: False  
Universal waste - mercury - accumulate: False  
Universal waste - lamps - accumulate: False  
Destination Facility for Universal Waste: False  
Off-specification used oil burner - utility boiler: False  
Off-specification used oil burner - industrial boiler: False  
Off-specification used oil burner - industrial furnace: False  
Tax Reg #: 600331756  
Business Type: Heavy Equipment Repair  
Mail Name: Spokane Cnty Central Shop  
Mail addr line1: 1033 W Gardner



Map ID  
Direction  
Distance  
Elevation

MAP FINDINGS

Site

Database(s)

EDR ID Number  
EPA ID Number

**SPOKANE CNTY CENTRAL SHOP (Continued)**

**1000267920**

Mail city,st,zip: SPOKANE, WA 99260  
Mail country: UNITED STATES  
Legal org name: Spokane Cnty  
Legal org type: County  
Legal addr line1: 1033 W Garnder  
Legal city,st,zip: SPOKANE, WA 99260-0230  
Legal country: UNITED STATES  
Legal phone nbr: (509)477-3617  
Legal effective date: 11/02/1985  
Land org name: Spokane Cnty  
Land org type: County  
Land person name: Not reported  
Land addr line1: 1033 W Gardner  
Land city,st,zip: SPOKANE, WA 99260-0230  
Land country: UNITED STATES  
Land phone nbr: (506)477-3617  
Operator org name: Spokane County  
Operator org type: County  
Operator addr line1: 1033 W Gardner Ave  
Operator city,st,zip: Spokane, WA 99260-0230  
Operator country: UNITED STATES  
Operator phone nbr: 509-477-3617  
Operator effective date: Not reported  
Site contact name: Stephen Bartel  
Site contact addr line1: 1033 W Gardner  
Site Contact City/State/ Zip: SPOKANE, WA 99260-0230  
Site Contact Country: UNITED STATES  
Site Contact Phone #: (509)477-6113  
Site Contact EMail: sbartel@spokanecounty.org  
Form Contact NAME: Stephen Bartel  
Form Contact ADDR LINE1: 1033 W Gardner  
Form Contact City,ST,Zip: SPOKANE, WA 99260-0230  
Form Contact Country: UNITED STATES  
Form Contact Phone #: (509)477-6113  
Form Contact EMail: sbartel@spokanecounty.org  
Gen Status CD: XQG  
Monthly Generation: False  
Batch Generation: False  
One Time Generation: False  
Transport Own Waste: False  
Tranports Other Waste: False  
Recycler Onsite: False  
Transfer Facility: False  
Other Exemption: Not reported  
UW Battery Gen: False  
Used Oil Transporter: False  
Used Oil Transfer Facility: False  
Used Oil Processor: False  
Used Oil Refiner: False  
Used Oil Fuel Marketer Directs Shipments: False  
Used Oil Fuel Marketer Meets Specs: False

Facility Site ID Number: 49456873  
EPA ID: WAD981761331  
NAICS: 921190  
SWC Desc: Not reported

Map ID  
Direction  
Distance  
Elevation

MAP FINDINGS

Site

Database(s)

EDR ID Number  
EPA ID Number

**SPOKANE CNTY CENTRAL SHOP (Continued)**

**1000267920**

FWC Desc:	Not reported
Form Comm:	Not reported
Data Year:	2010
Permit by Rule:	False
Treatment by Generator:	False
Mixed radioactive waste:	False
Importer of hazardous waste:	False
Immediate recycler:	False
Treatment/Storage/Disposal/Recycling Facility:	False
Generator of dangerous fuel waste:	False
Generator marketing to burner:	False
Other marketers (i.e., blender, distributor, etc.):	False
Utility boiler burner:	False
Industry boiler burner:	False
Industrial Furnace:	False
Smelter defferal:	False
Universal waste - batteries - generate:	False
Universal waste - thermostats - generate:	False
Universal waste - mercury - generate:	False
Universal waste - lamps - generate:	False
Universal waste - batteries - accumulate:	False
Universal waste - thermostats - accumulate:	False
Universal waste - mercury - accumulate:	False
Universal waste - lamps - accumulate:	False
Destination Facility for Universal Waste:	False
Off-specification used oil burner - utility boiler:	False
Off-specification used oil burner - industrial boiler:	False
Off-specification used oil burner - industrial furnace:	False
Tax Reg #:	600331756
Business Type:	Heavy Equipment Repair
Mail Name:	Spokane Cnty Central Shop
Mail addr line1:	1033 W Gardner
Mail city,st,zip:	SPOKANE, WA 99260
Mail country:	UNITED STATES
Legal org name:	Spokane Cnty
Legal org type:	County
Legal addr line1:	1033 W Gardner
Legal city,st,zip:	SPOKANE, WA 99260-0230
Legal country:	UNITED STATES
Legal phone nbr:	(509)477-3617
Legal effective date:	11/02/1985
Land org name:	Spokane Cnty
Land org type:	County
Land person name:	Not reported
Land addr line1:	1033 W Gardner
Land city,st,zip:	SPOKANE, WA 99260-0230
Land country:	UNITED STATES
Land phone nbr:	(506)477-3617
Operator org name:	Spokane County
Operator org type:	County
Operator addr line1:	1033 W Gardner Ave
Operator city,st,zip:	Spokane, WA 99260-0230
Operator country:	UNITED STATES
Operator phone nbr:	509-477-3617
Operator effective date:	Not reported
Site contact name:	Stephen Bartel
Site contact addr line1:	1033 W Gardner

Map ID  
Direction  
Distance  
Elevation

MAP FINDINGS

Site

Database(s)

EDR ID Number  
EPA ID Number

**SPOKANE CNTY CENTRAL SHOP (Continued)**

**1000267920**

Site Contact City/State/ Zip: SPOKANE, WA 99260-0230  
Site Contact Country: UNITED STATES  
Site Contact Phone #: (509)477-6113  
Site Contact EMail: sbartel@spokanecounty.org  
Form Contact NAME: Stephen Bartel  
Form Contact ADDR LINE1: 1033 W Gardner  
Form Contact City,ST,Zip: SPOKANE, WA 99260-0230  
Form Contact Country: UNITED STATES  
Form Contact Phone #: (509)477-6113  
Form Contact EMail: sbartel@spokanecounty.org  
Gen Status CD: XQG  
Monthly Generation: False  
Batch Generation: False  
One Time Generation: False  
Transport Own Waste: False  
Tranports Other Waste: False  
Recycler Onsite: False  
Transfer Facility: False  
Other Exemption: Not reported  
UW Battery Gen: False  
Used Oil Transporter: False  
Used Oil Transfer Facility: False  
Used Oil Processor: False  
Used Oil Refiner: False  
Used Oil Fuel Marketer Directs Shipments: False  
Used Oil Fuel Marketer Meets Specs: False

Facility Site ID Number: 49456873  
EPA ID: WAD981761331  
NAICS: 921190  
SWC Desc: Not reported  
FWC Desc: Not reported  
Form Comm: Not reported  
Data Year: 2011  
Permit by Rule: False  
Treatment by Generator: False  
Mixed radioactive waste: False  
Importer of hazardous waste: False  
Immediate recycler: False  
Treatment/Storage/Disposal/Recycling Facility: False  
Generator of dangerous fuel waste: False  
Generator marketing to burner: False  
Other marketers (i.e., blender, distributor, etc.): False  
Utility boiler burner: False  
Industry boiler burner: False  
Industrial Furnace: False  
Smelter defferal: False  
Universal waste - batteries - generate: False  
Universal waste - thermostats - generate: False  
Universal waste - mercury - generate: False  
Universal waste - lamps - generate: False  
Universal waste - batteries - accumulate: False  
Universal waste - thermostats - accumulate: False  
Universal waste - mercury - accumulate: False  
Universal waste - lamps - accumulate: False  
Destination Facility for Universal Waste: False

Map ID  
Direction  
Distance  
Elevation

MAP FINDINGS

Site

Database(s)

EDR ID Number  
EPA ID Number

**SPOKANE CNTY CENTRAL SHOP (Continued)**

**1000267920**

Off-specification used oil burner - utility boiler: False  
Off-specification used oil burner - industrial boiler: False  
Off-specification used oil burner - industrial furnace: False  
Tax Reg #: 600331756  
Business Type: Heavy Equipment Repair  
Mail Name: Spokane Cnty Central Shop  
Mail addr line1: 1033 W Gardner  
Mail city,st,zip: SPOKANE, WA 99260  
Mail country: UNITED STATES  
Legal org name: Spokane Cnty  
Legal org type: County  
Legal addr line1: 1033 W Garnder  
Legal city,st,zip: SPOKANE, WA 99260-0230  
Legal country: UNITED STATES  
Legal phone nbr: (509)477-3617  
Legal effective date: 11/02/1985  
Land org name: Spokane Cnty  
Land org type: County  
Land person name: Not reported  
Land addr line1: 1033 W Gardner  
Land city,st,zip: SPOKANE, WA 99260-0230  
Land country: UNITED STATES  
Land phone nbr: (506)477-3617  
Operator org name: Spokane County  
Operator org type: County  
Operator addr line1: 1033 W Gardner Ave  
Operator city,st,zip: Spokane, WA 99260-0230  
Operator country: UNITED STATES  
Operator phone nbr: 509-477-3617  
Operator effective date: Not reported  
Site contact name: Stephen Bartel  
Site contact addr line1: 1033 W Gardner  
Site Contact City/State/ Zip: SPOKANE, WA 99260-0230  
Site Contact Country: UNITED STATES  
Site Contact Phone #: (509)477-6113  
Site Contact EMail: sbartel@spokanecounty.org  
Form Contact NAME: Stephen Bartel  
Form Contact ADDR LINE1: 1033 W Gardner  
Form Contact City,ST,Zip: SPOKANE, WA 99260-0230  
Form Contact Country: UNITED STATES  
Form Contact Phone #: (509)477-6113  
Form Contact EMail: sbartel@spokanecounty.org  
Gen Status CD: XQG  
Monthly Generation: False  
Batch Generation: False  
One Time Generation: False  
Transport Own Waste: False  
Tranports Other Waste: False  
Recycler Onsite: False  
Transfer Facility: False  
Other Exemption: Not reported  
UW Battery Gen: False  
Used Oil Transporter: False  
Used Oil Transfer Facility: False  
Used Oil Processor: False  
Used Oil Refiner: False  
Used Oil Fuel Marketer Directs Shipments: False

Map ID  
Direction  
Distance  
Elevation

MAP FINDINGS

Site

Database(s)

EDR ID Number  
EPA ID Number

**SPOKANE CNTY CENTRAL SHOP (Continued)**

**1000267920**

Used Oil Fuel Marketer Meets Specs: False

Facility Site ID Number: 49456873  
EPA ID: WAD981761331  
NAICS: 921190  
SWC Desc: Not reported  
FWC Desc: Not reported  
Form Comm: Not reported  
Data Year: 2014  
Permit by Rule: False  
Treatment by Generator: False  
Mixed radioactive waste: False  
Importer of hazardous waste: False  
Immediate recycler: False  
Treatment/Storage/Disposal/Recycling Facility: False  
Generator of dangerous fuel waste: False  
Generator marketing to burner: False  
Other marketers (i.e., blender, distributor, etc.): False  
Utility boiler burner: False  
Industry boiler burner: False  
Industrial Furnace: False  
Smelter deferral: False  
Universal waste - batteries - generate: False  
Universal waste - thermostats - generate: False  
Universal waste - mercury - generate: False  
Universal waste - lamps - generate: False  
Universal waste - batteries - accumulate: False  
Universal waste - thermostats - accumulate: False  
Universal waste - mercury - accumulate: False  
Universal waste - lamps - accumulate: False  
Destination Facility for Universal Waste: False  
Off-specification used oil burner - utility boiler: False  
Off-specification used oil burner - industrial boiler: False  
Off-specification used oil burner - industrial furnace: False  
Tax Reg #: 600331756  
Business Type: Heavy Equipment Repair  
Mail Name: Spokane Cnty Central Shop  
Mail addr line1: 1033 W Gardner  
Mail city,st,zip: SPOKANE, WA 99260  
Mail country: UNITED STATES  
Legal org name: Spokane Cnty  
Legal org type: County  
Legal addr line1: 1033 W Gardner  
Legal city,st,zip: SPOKANE, WA 99260-0230  
Legal country: UNITED STATES  
Legal phone nbr: (509)477-3617  
Legal effective date: 11/02/1985  
Land org name: Spokane Cnty  
Land org type: County  
Land person name: Not reported  
Land addr line1: 1033 W Gardner  
Land city,st,zip: SPOKANE, WA 99260-0230  
Land country: UNITED STATES  
Land phone nbr: (506)477-3617  
Operator org name: Spokane County  
Operator org type: County

Map ID  
Direction  
Distance  
Elevation

MAP FINDINGS

Site

Database(s)

EDR ID Number  
EPA ID Number

**SPOKANE CNTY CENTRAL SHOP (Continued)**

**1000267920**

Operator addr line1: 1033 W Gardner Ave  
Operator city,st,zip: Spokane, WA 99260-0230  
Operator country: UNITED STATES  
Operator phone nbr: 509-477-3617  
Operator effective date: Not reported  
Site contact name: Stephen Bartel  
Site contact addr line1: 1033 W Gardner  
Site Contact City/State/ Zip: SPOKANE, WA 99260-0230  
Site Contact Country: UNITED STATES  
Site Contact Phone #: (509)477-6113  
Site Contact EMail: sbartel@spokanecounty.org  
Form Contact NAME: Stephen Bartel  
Form Contact ADDR LINE1: 1033 W Gardner  
Form Contact City,ST,Zip: SPOKANE, WA 99260-0230  
Form Contact Country: UNITED STATES  
Form Contact Phone #: (509)477-6113  
Form Contact EMail: sbartel@spokanecounty.org  
Gen Status CD: XQG  
Monthly Generation: False  
Batch Generation: False  
One Time Generation: False  
Transport Own Waste: False  
Tranports Other Waste: False  
Recycler Onsite: False  
Transfer Facility: False  
Other Exemption: Not reported  
UW Battery Gen: False  
Used Oil Transporter: False  
Used Oil Transfer Facility: False  
Used Oil Processor: False  
Used Oil Refiner: False  
Used Oil Fuel Marketer Directs Shipments: False  
Used Oil Fuel Marketer Meets Specs: False

Facility Site ID Number: 49456873  
EPA ID: WAD981761331  
NAICS: 921190  
SWC Desc: Not reported  
FWC Desc: Not reported  
Form Comm: Not reported  
Data Year: 2012  
Permit by Rule: False  
Treatment by Generator: False  
Mixed radioactive waste: False  
Importer of hazardous waste: False  
Immediate recycler: False  
Treatment/Storage/Disposal/Recycling Facility: False  
Generator of dangerous fuel waste: False  
Generator marketing to burner: False  
Other marketers (i.e., blender, distributor, etc.): False  
Utility boiler burner: False  
Industry boiler burner: False  
Industrial Furnace: False  
Smelter defferal: False  
Universal waste - batteries - generate: False  
Universal waste - thermostats - generate: False

Map ID  
Direction  
Distance  
Elevation

MAP FINDINGS

Site

Database(s)

EDR ID Number  
EPA ID Number

**SPOKANE CNTY CENTRAL SHOP (Continued)**

**1000267920**

Universal waste - mercury - generate: False  
Universal waste - lamps - generate: False  
Universal waste - batteries - accumulate: False  
Universal waste - thermostats - accumulate: False  
Universal waste - mercury - accumulate: False  
Universal waste - lamps - accumulate: False  
Destination Facility for Universal Waste: False  
Off-specification used oil burner - utility boiler: False  
Off-specification used oil burner - industrial boiler: False  
Off-specification used oil burner - industrial furnace: False  
Tax Reg #: 600331756  
Business Type: Heavy Equipment Repair  
Mail Name: Spokane Cnty Central Shop  
Mail addr line1: 1033 W Gardner  
Mail city,st,zip: SPOKANE, WA 99260  
Mail country: UNITED STATES  
Legal org name: Spokane Cnty  
Legal org type: County  
Legal addr line1: 1033 W Gardner  
Legal city,st,zip: SPOKANE, WA 99260-0230  
Legal country: UNITED STATES  
Legal phone nbr: (509)477-3617  
Legal effective date: 11/02/1985  
Land org name: Spokane Cnty  
Land org type: County  
Land person name: Not reported  
Land addr line1: 1033 W Gardner  
Land city,st,zip: SPOKANE, WA 99260-0230  
Land country: UNITED STATES  
Land phone nbr: (506)477-3617  
Operator org name: Spokane County  
Operator org type: County  
Operator addr line1: 1033 W Gardner Ave  
Operator city,st,zip: Spokane, WA 99260-0230  
Operator country: UNITED STATES  
Operator phone nbr: 509-477-3617  
Operator effective date: Not reported  
Site contact name: Stephen Bartel  
Site contact addr line1: 1033 W Gardner  
Site Contact City/State/ Zip: SPOKANE, WA 99260-0230  
Site Contact Country: UNITED STATES  
Site Contact Phone #: (509)477-6113  
Site Contact EMail: sbartel@spokanecounty.org  
Form Contact NAME: Stephen Bartel  
Form Contact ADDR LINE1: 1033 W Gardner  
Form Contact City,ST,Zip: SPOKANE, WA 99260-0230  
Form Contact Country: UNITED STATES  
Form Contact Phone #: (509)477-6113  
Form Contact EMail: sbartel@spokanecounty.org  
Gen Status CD: XQG  
Monthly Generation: False  
Batch Generation: False  
One Time Generation: False  
Transport Own Waste: False  
Tranports Other Waste: False  
Recycler Onsite: False  
Transfer Facility: False

Map ID  
Direction  
Distance  
Elevation

MAP FINDINGS

Site

Database(s)

EDR ID Number  
EPA ID Number

**SPOKANE CNTY CENTRAL SHOP (Continued)**

**1000267920**

Other Exemption: Not reported  
UW Battery Gen: False  
Used Oil Transporter: False  
Used Oil Transfer Facility: False  
Used Oil Processor: False  
Used Oil Refiner: False  
Used Oil Fuel Marketer Directs Shipments: False  
Used Oil Fuel Marketer Meets Specs: False

**ECHO:**

Envid: 1000267920  
Registry ID: 110005340354  
DFR URL: [http://echo.epa.gov/detailed\\_facility\\_report?fid=110005340354](http://echo.epa.gov/detailed_facility_report?fid=110005340354)

**118  
SE  
1/2-1  
0.862 mi.  
4550 ft.**

**BNRR TAYLOR EDWARDS A  
CINCINNATI & TRENT  
SPOKANE, WA 99202**

**WA HSL  
WA CSCSL  
WA ALLSITES**

**S104320469  
N/A**

**Relative:  
Lower**

**HSL:**

edr\_fstat: WA  
edr\_fzip: Not reported  
edr\_fcnty: SPOKANE  
edr\_zip: Not reported  
**Facility Type: Hazardous Sites List**  
Facility Status: Cleanup Started  
FSID Number: 737  
Rank: 3  
Region: EA  
EDR Link ID: 737  
Region Decode: EASTERN REGIONAL OFFICE

**Actual:  
1884 ft.**

**CSCSL:**

Facility ID: 737  
Region: Eastern  
Lat/Long: 47.6617 / -117.39935  
Brownfield Status: Not reported  
Rank Status: 3  
Clean Up Siteid: 913  
Site Status: Cleanup Started  
PSI?: Not reported  
Contaminant Name: Metals Priority Pollutants  
Ground Water: Confirmed Above Cleanup Level  
Surface Water: Not reported  
Soil: Confirmed Above Cleanup Level  
Sediment: Not reported  
Air: Not reported  
Bedrock: Not reported  
Responsible Unit: Eastern

Facility ID: 737  
Region: Eastern  
Lat/Long: 47.6617 / -117.39935  
Brownfield Status: Not reported  
Rank Status: 3



Map ID  
Direction  
Distance  
Elevation

MAP FINDINGS

Site

Database(s)

EDR ID Number  
EPA ID Number

**BNRR TAYLOR EDWARDS A (Continued)**

**S104320469**

Clean Up Siteid: 913  
Site Status: Cleanup Started  
PSI?: Not reported  
Contaminant Name: Petroleum Products-Unspecified  
Ground Water: Suspected  
Surface Water: Not reported  
Soil: Confirmed Above Cleanup Level  
Sediment: Not reported  
Air: Not reported  
Bedrock: Not reported  
Responsible Unit: Eastern

**ALLSITES:**

Facility Name: BNRR TAYLOR EDWARDS A  
Facility Id: 737

Interaction: A  
Interaction 1: IRAP  
Interaction 2: Independent Remedial Actn Prg  
Ecology Program: TOXICS  
Program Data: ISIS  
Facility Alt.: BNRR TAYLOR EDWARDS A  
Program ID: Not reported  
Date Interaction: 1996-04-16 00:00:00  
Date Interaction 3: Not reported  
Latitude: 47.661693847000002  
Longitude: -117.399335951

119  
West  
1/2-1  
0.929 mi.  
4906 ft.

**NORTHWEST VERMICULITE INC**  
**1318 N MAPLE ST**  
**SPOKANE, WA 99201**

**WA CSCSL S106662583**  
**WA VCP N/A**  
**WA ALLSITES**

**Relative:**  
**Higher**

CSCSL:  
Facility ID: 7783361  
Region: Eastern  
Lat/Long: 47.669683 / -117.434798  
Brownfield Status: Not reported  
Rank Status: N  
Clean Up Siteid: 206  
Site Status: Cleanup Complete-Active O&M/Monitoring  
PSI?: Not reported  
Contaminant Name: Asbestos  
Ground Water: Not reported  
Surface Water: Not reported  
Soil: Confirmed Above Cleanup Level  
Sediment: Not reported  
Air: Not reported  
Bedrock: Not reported  
Responsible Unit: Eastern

**Actual:**  
**1894 ft.**

**VCP:**

edr\_fstat: WA  
edr\_fzip: 99201  
edr\_fcnty: SPOKANE

Map ID  
Direction  
Distance  
Elevation

MAP FINDINGS

Site

Database(s)

EDR ID Number  
EPA ID Number

**NORTHWEST VERMICULITE INC (Continued)**

**S106662583**

edr\_zip: Not reported  
Facility ID: 7783361  
VCP Status: Not reported  
VCP: Yes  
Ecology Status: Not reported  
NFA Type: Not reported  
Date NFA: Not reported  
Rank: N  
Cleanup Siteid: 206

**ALLSITES:**

Facility Name: NORTHWEST VERMICULITE INC  
Facility Id: 7783361

Interaction: A  
Interaction 1: VOLCLNST  
Interaction 2: Voluntary Cleanup Sites  
Ecology Program: TOXICS  
Program Data: ISIS  
Facility Alt.: Northwest Vermiculite Inc  
Program ID: EA0118  
Date Interaction: 2004-09-08 00:00:00  
Date Interaction 3: Not reported  
Latitude: 47.669676203000002  
Longitude: -117.43478230300001

120  
SE  
1/2-1  
0.937 mi.  
4949 ft.

**BNRR TAYLOR EDWARDS WHSE  
802 E SPOKANE FALLS BLVD  
SPOKANE, WA 99202**

**WA HSL  
WA CSCSL  
WA LUST  
WA VCP  
WA ALLSITES  
WA MANIFEST**

**S110627099  
N/A**

**Relative:  
Lower**

**HSL:**

edr\_fstat: WA  
edr\_fzip: Not reported  
edr\_fcnty: SPOKANE  
edr\_zip: Not reported  
**Facility Type: Hazardous Sites List**  
Facility Status: Cleanup Complete-Active O&M/Monitoring  
FSID Number: 736  
Rank: 3  
Region: EA  
EDR Link ID: 736  
Region Decode: EASTERN REGIONAL OFFICE

**Actual:  
1884 ft.**

**CSCSL:**

Facility ID: 736  
Region: Eastern  
Lat/Long: 47.6606 / -117.39717  
Brownfield Status: Not reported  
Rank Status: 3  
Clean Up Siteid: 780  
Site Status: Cleanup Complete-Active O&M/Monitoring  
PSI?: Not reported  
Contaminant Name: Metals Priority Pollutants

Map ID  
Direction  
Distance  
Elevation

MAP FINDINGS

Site

Database(s)

EDR ID Number  
EPA ID Number

**BNRR TAYLOR EDWARDS WHSE (Continued)**

**S110627099**

Ground Water: Not reported  
Surface Water: Not reported  
Soil: Confirmed Above Cleanup Level  
Sediment: Not reported  
Air: Not reported  
Bedrock: Not reported  
Responsible Unit: Eastern

Facility ID: 736  
Region: Eastern  
Lat/Long: 47.6606 / -117.39717  
Brownfield Status: Not reported  
Rank Status: 3  
Clean Up Siteid: 780  
Site Status: Cleanup Complete-Active O&M/Monitoring  
PSI?: Not reported  
Contaminant Name: Petroleum Products-Unspecified  
Ground Water: Suspected  
Surface Water: Not reported  
Soil: Confirmed Above Cleanup Level  
Sediment: Not reported  
Air: Not reported  
Bedrock: Not reported  
Responsible Unit: Eastern

**LUST:**

Facility ID: 736  
Lust Status Type: NFA  
Cleanup Site ID: 780  
Cleanup Unit Type: Upland  
Process Type: Voluntary Cleanup Program  
Cleanup Unit Name: BNRR TAYLOR EDWARDS Whse  
Lust Status Date: 11/28/2011  
Response Section: Eastern  
Lat/Long: 47.6606 / -117.39717

**VCP:**

edr\_fstat: WA  
edr\_fzip: 99202  
edr\_fcnty: SPOKANE  
edr\_zip: Not reported  
Facility ID: 736  
VCP Status: Not reported  
VCP: Yes  
Ecology Status: Not reported  
NFA Type: Not reported  
Date NFA: Not reported  
Rank: 3  
Cleanup Siteid: 780

edr\_fstat: WA  
edr\_fzip: 99202  
edr\_fcnty: SPOKANE  
edr\_zip: Not reported  
Facility ID: 736  
VCP Status: Not reported

Map ID  
Direction  
Distance  
Elevation

MAP FINDINGS

Site

Database(s)

EDR ID Number  
EPA ID Number

**BNRR TAYLOR EDWARDS WHSE (Continued)**

**S110627099**

VCP: Yes  
Ecology Status: Not reported  
NFA Type: Not reported  
Date NFA: Not reported  
Rank: 3  
Cleanup Siteid: 780

**ALLSITES:**

Facility Name: BNRR TAYLOR EDWARDS WHSE  
Facility Id: 736

Interaction: I  
Interaction 1: HWG  
Interaction 2: Hazardous Waste Generator  
Ecology Program: HAZWASTE  
Program Data: TURBOWASTE  
Facility Alt.: Not reported  
Program ID: WAD980510010  
Date Interaction: 1981-02-09 00:00:00  
Date Interaction 3: 1993-12-31 00:00:00  
Latitude: 47.660593847000001  
Longitude: -117.397155951

Interaction: A  
Interaction 1: VOLCLNST  
Interaction 2: Voluntary Cleanup Sites  
Ecology Program: TOXICS  
Program Data: ISIS  
Facility Alt.: BNRR TAYLOR EDWARDS Whse  
Program ID: EA0091  
Date Interaction: 1996-04-16 00:00:00  
Date Interaction 3: Not reported  
Latitude: 47.660593847000001  
Longitude: -117.397155951

Interaction: I  
Interaction 1: HWG  
Interaction 2: Hazardous Waste Generator  
Ecology Program: HAZWASTE  
Program Data: TURBOWASTE  
Facility Alt.: Great Northern Spokane LLC  
Program ID: WAH000036058  
Date Interaction: 2010-01-14 00:00:00  
Date Interaction 3: 2010-09-23 00:00:00  
Latitude: 47.660593847000001  
Longitude: -117.397155951

Interaction: I  
Interaction 1: UST  
Interaction 2: Underground Storage Tank  
Ecology Program: TOXICS  
Program Data: UST  
Facility Alt.: BNRR TAYLOR EDWARDS Whse  
Program ID: 619801

Map ID  
Direction  
Distance  
Elevation

MAP FINDINGS

Site

Database(s)

EDR ID Number  
EPA ID Number

**BNRR TAYLOR EDWARDS WHSE (Continued)**

**S110627099**

Date Interaction: 2011-10-11 00:00:00  
Date Interaction 3: 2011-11-07 00:00:00  
Latitude: 47.660593847000001  
Longitude: -117.397155951

**WA MANIFEST:**

Facility Site ID Number: 736  
EPA ID: WAH000036058  
NAICS: 237210  
SWC Desc: Not reported  
FWC Desc: Not reported  
Form Comm: No Hazardous Waste removed in 2011.  
Data Year: 2011  
Permit by Rule: False  
Treatment by Generator: False  
Mixed radioactive waste: False  
Importer of hazardous waste: False  
Immediate recycler: False  
Treatment/Storage/Disposal/Recycling Facility: False  
Generator of dangerous fuel waste: False  
Generator marketing to burner: False  
Other marketers (i.e., blender, distributor, etc.): False  
Utility boiler burner: False  
Industry boiler burner: False  
Industrial Furnace: False  
Smelter deferral: False  
Universal waste - batteries - generate: False  
Universal waste - thermostats - generate: False  
Universal waste - mercury - generate: False  
Universal waste - lamps - generate: False  
Universal waste - batteries - accumulate: False  
Universal waste - thermostats - accumulate: False  
Universal waste - mercury - accumulate: False  
Universal waste - lamps - accumulate: False  
Destination Facility for Universal Waste: False  
Off-specification used oil burner - utility boiler: False  
Off-specification used oil burner - industrial boiler: False  
Off-specification used oil burner - industrial furnace: False  
Tax Reg #: 602918080  
Business Type: Real Estate  
Mail Name: Great Northern Spokane LLC  
Mail addr line1: 5005 3rd Ave S  
Mail city,st,zip: Seattle, WA 98134  
Mail country: UNITED STATES  
Legal org name: Great Northern Spokane LLC  
Legal org type: Private  
Legal addr line1: 5005 3rd Ave S  
Legal city,st,zip: Seattle, WA 98134  
Legal country: UNITED STATES  
Legal phone nbr: 206-832-8247  
Legal effective date: 05/27/2010  
Land org name: Great Northern Spokane LLC  
Land org type: Private  
Land person name: Not reported  
Land addr line1: 5005 3rd Ave S  
Land city,st,zip: Seattle, WA 98134

Map ID  
Direction  
Distance  
Elevation

MAP FINDINGS

Site

Database(s)

EDR ID Number  
EPA ID Number

**BNRR TAYLOR EDWARDS WHSE (Continued)**

**S110627099**

Land country: UNITED STATES  
Land phone nbr: 206-832-8247  
Operator org name: Great Northern Spokane LLC  
Operator org type: Private  
Operator addr line1: 5005 3rd Ave S  
Operator city,st,zip: Seattle, WA 98134  
Operator country: UNITED STATES  
Operator phone nbr: 206-832-8247  
Operator effective date: 05/27/2010  
Site contact name: Donny Creager  
Site contact addr line1: 5005 3rd Ave S  
Site Contact City/State/ Zip: Seattle, WA 98134  
Site Contact Country: UNITED STATES  
Site Contact Phone #: 5096253138  
Site Contact EMail: donc@mckinstry.com  
Form Contact NAME: Debbie Case  
Form Contact ADDR LINE1: 5005 3rd Ave S  
Form Contact City,ST,Zip: Seattle, WA 98134  
Form Contact Country: UNITED STATES  
Form Contact Phone #: 206-832-8247  
Form Contact EMail: debbiec@mckinstry.com  
Gen Status CD: MQG  
Monthly Generation: False  
Batch Generation: False  
One Time Generation: True  
Transport Own Waste: False  
Tranports Other Waste: False  
Recycler Onsite: False  
Transfer Facility: False  
Other Exemption: Not reported  
UW Battery Gen: False  
Used Oil Transporter: False  
Used Oil Transfer Facility: False  
Used Oil Processor: False  
Used Oil Refiner: False  
Used Oil Fuel Marketer Directs Shipments: False  
Used Oil Fuel Marketer Meets Specs: False

**Waste Streams Generated:**

Facility ID: 736  
Data Year: 2010  
Description: Lead-contaminated soil and debris from historical railroad operations.  
Mix: False  
Reported Qty: 3024.6599999999999 ST  
Kilo Qty: 2743971.5991963116  
Density No: 0  
Density Qty: Not reported

**Shipments Sent:**

Facility ID: 736  
Data Year: 2010  
Shipment sent data: 3/18/2010  
Reported Qty: 32.23 ST  
Kilo Qty: 29239.0565029118

Facility ID: 736

Map ID  
Direction  
Distance  
Elevation

MAP FINDINGS

Site

Database(s)

EDR ID Number  
EPA ID Number

**BNRR TAYLOR EDWARDS WHSE (Continued)**

**S110627099**

Data Year: 2010  
Shipment sent data: 3/18/2010  
Reported Qty: 31.98 ST  
Kilo Qty: 29012.2564990108

Facility ID: 736  
Data Year: 2010  
Shipment sent data: 3/17/2010  
Reported Qty: 32.2 ST  
Kilo Qty: 29211.8405024437

Facility ID: 736  
Data Year: 2010  
Shipment sent data: 3/17/2010  
Reported Qty: 32.38 ST  
Kilo Qty: 29375.1365052524

Facility ID: 736  
Data Year: 2010  
Shipment sent data: 3/17/2010  
Reported Qty: 32.48 ST  
Kilo Qty: 29465.8565068127

Facility ID: 736  
Data Year: 2010  
Shipment sent data: 3/17/2010  
Reported Qty: 33.28 ST  
Kilo Qty: 30191.6165192958

Facility ID: 736  
Data Year: 2010  
Shipment sent data: 3/1/2010  
Reported Qty: 32.1 ST  
Kilo Qty: 29121.1205008833

Facility ID: 736  
Data Year: 2010  
Shipment sent data: 3/1/2010  
Reported Qty: 32.35 ST  
Kilo Qty: 29347.9205047842

Facility ID: 736  
Data Year: 2010  
Shipment sent data: 3/1/2010  
Reported Qty: 32.18 ST  
Kilo Qty: 29193.6965021316

Facility ID: 736  
Data Year: 2010  
Shipment sent data: 3/1/2010  
Reported Qty: 31.98 ST  
Kilo Qty: 29012.2564990108

Facility ID: 736  
Data Year: 2010  
Shipment sent data: 3/1/2010  
Reported Qty: 31.43 ST

Map ID  
Direction  
Distance  
Elevation

MAP FINDINGS

Site

Database(s)

EDR ID Number  
EPA ID Number

**BNRR TAYLOR EDWARDS WHSE (Continued)**

**S110627099**

Kilo Qty: 28513.2964904287

Facility ID: 736  
Data Year: 2010  
Shipment sent data: 3/1/2010  
Reported Qty: 32.08 ST  
Kilo Qty: 29102.9765005712

Facility ID: 736  
Data Year: 2010  
Shipment sent data: 3/1/2010  
Reported Qty: 25.33 ST  
Kilo Qty: 22979.3763952453

Facility ID: 736  
Data Year: 2010  
Shipment sent data: 3/1/2010  
Reported Qty: 30.88 ST  
Kilo Qty: 28014.3364818466

Facility ID: 736  
Data Year: 2010  
Shipment sent data: 2/26/2010  
Reported Qty: 33.25 ST  
Kilo Qty: 30164.4005188277

Facility ID: 736  
Data Year: 2010  
Shipment sent data: 2/26/2010  
Reported Qty: 32.38 ST  
Kilo Qty: 29375.1365052524

Facility ID: 736  
Data Year: 2010  
Shipment sent data: 2/26/2010  
Reported Qty: 33.78 ST  
Kilo Qty: 30645.2165270977

Facility ID: 736  
Data Year: 2010  
Shipment sent data: 2/26/2010  
Reported Qty: 33.58 ST  
Kilo Qty: 30463.776523977

Facility ID: 736  
Data Year: 2010  
Shipment sent data: 2/24/2010  
Reported Qty: 33.23 ST  
Kilo Qty: 30146.2565185156

Facility ID: 736  
Data Year: 2010  
Shipment sent data: 2/24/2010  
Reported Qty: 31.75 ST  
Kilo Qty: 28803.6004954219



Count: 8 records.

ORPHAN SUMMARY

City	EDR ID	Site Name	Site Address	Zip	Database(s)
SPOKANE	S104487644	SPOKANE TRANSIT AUTHORITY	W. 1230 BOONE AVE.	99201	WA ICR
SPOKANE	S104487643	SPOKANE TRANSIT AUTHORITY	W. 1320 BOONE AVE.	99201	WA ICR
SPOKANE	U000921827	DEE'S AUTO SERVICE	W. 206 INDIANA	99205	WA ICR
SPOKANE	S103512340	CROWN PACIFIC LONG LAKE FACILITY (	E. 2200 BLOCK OF MALLON	99202	WA ICR
SPOKANE	S104487057	MARTINIZING DRY CLEANING	E. 829 BOONE AVE.	99202	WA ICR
SPOKANE	S103510572	UNOCAL #4755 (FORMER)	FRANCIS AVE. AT WALL ST.	99205	WA ICR
SPOKANE	S105454291	CENTENNIAL TRAIL PATHWAY	SE INTERSECTION OF CINCINNATI	99202	WA ICR
SPOKANE	S103509660	SPOKANE INTERCOLLEGIATE RESEARCH &	RIVER POINT BLVD.	99202	WA ICR

# GOVERNMENT RECORDS SEARCHED / DATA CURRENCY TRACKING

To maintain currency of the following federal and state databases, EDR contacts the appropriate governmental agency on a monthly or quarterly basis, as required.

**Number of Days to Update:** Provides confirmation that EDR is reporting records that have been updated within 90 days from the date the government agency made the information available to the public.

## STANDARD ENVIRONMENTAL RECORDS

### ***Federal NPL site list***

#### **NPL: National Priority List**

National Priorities List (Superfund). The NPL is a subset of CERCLIS and identifies over 1,200 sites for priority cleanup under the Superfund Program. NPL sites may encompass relatively large areas. As such, EDR provides polygon coverage for over 1,000 NPL site boundaries produced by EPA's Environmental Photographic Interpretation Center (EPIC) and regional EPA offices.

Date of Government Version: 03/07/2016	Source: EPA
Date Data Arrived at EDR: 04/05/2016	Telephone: N/A
Date Made Active in Reports: 04/15/2016	Last EDR Contact: 04/05/2016
Number of Days to Update: 10	Next Scheduled EDR Contact: 04/18/2016
	Data Release Frequency: Quarterly

#### **NPL Site Boundaries**

##### **Sources:**

EPA's Environmental Photographic Interpretation Center (EPIC)  
Telephone: 202-564-7333

EPA Region 1  
Telephone 617-918-1143

EPA Region 6  
Telephone: 214-655-6659

EPA Region 3  
Telephone 215-814-5418

EPA Region 7  
Telephone: 913-551-7247

EPA Region 4  
Telephone 404-562-8033

EPA Region 8  
Telephone: 303-312-6774

EPA Region 5  
Telephone 312-886-6686

EPA Region 9  
Telephone: 415-947-4246

EPA Region 10  
Telephone 206-553-8665

#### **Proposed NPL: Proposed National Priority List Sites**

A site that has been proposed for listing on the National Priorities List through the issuance of a proposed rule in the Federal Register. EPA then accepts public comments on the site, responds to the comments, and places on the NPL those sites that continue to meet the requirements for listing.

Date of Government Version: 03/07/2016	Source: EPA
Date Data Arrived at EDR: 04/05/2016	Telephone: N/A
Date Made Active in Reports: 04/15/2016	Last EDR Contact: 04/05/2016
Number of Days to Update: 10	Next Scheduled EDR Contact: 04/18/2016
	Data Release Frequency: Quarterly

#### **NPL LIENS: Federal Superfund Liens**

Federal Superfund Liens. Under the authority granted the USEPA by CERCLA of 1980, the USEPA has the authority to file liens against real property in order to recover remedial action expenditures or when the property owner received notification of potential liability. USEPA compiles a listing of filed notices of Superfund Liens.

Date of Government Version: 10/15/1991	Source: EPA
Date Data Arrived at EDR: 02/02/1994	Telephone: 202-564-4267
Date Made Active in Reports: 03/30/1994	Last EDR Contact: 08/15/2011
Number of Days to Update: 56	Next Scheduled EDR Contact: 11/28/2011
	Data Release Frequency: No Update Planned

## GOVERNMENT RECORDS SEARCHED / DATA CURRENCY TRACKING

### ***Federal Delisted NPL site list***

#### Delisted NPL: National Priority List Deletions

The National Oil and Hazardous Substances Pollution Contingency Plan (NCP) establishes the criteria that the EPA uses to delete sites from the NPL. In accordance with 40 CFR 300.425(e), sites may be deleted from the NPL where no further response is appropriate.

Date of Government Version: 03/07/2016	Source: EPA
Date Data Arrived at EDR: 04/05/2016	Telephone: N/A
Date Made Active in Reports: 04/15/2016	Last EDR Contact: 04/05/2016
Number of Days to Update: 10	Next Scheduled EDR Contact: 04/18/2016
	Data Release Frequency: Quarterly

### ***Federal CERCLIS list***

#### FEDERAL FACILITY: Federal Facility Site Information listing

A listing of National Priority List (NPL) and Base Realignment and Closure (BRAC) sites found in the Comprehensive Environmental Response, Compensation and Liability Information System (CERCLIS) Database where EPA Federal Facilities Restoration and Reuse Office is involved in cleanup activities.

Date of Government Version: 11/13/2015	Source: Environmental Protection Agency
Date Data Arrived at EDR: 01/06/2016	Telephone: 703-603-8704
Date Made Active in Reports: 05/20/2016	Last EDR Contact: 04/08/2016
Number of Days to Update: 135	Next Scheduled EDR Contact: 07/18/2016
	Data Release Frequency: Varies

#### SEMS: Superfund Enterprise Management System

SEMS (Superfund Enterprise Management System) tracks hazardous waste sites, potentially hazardous waste sites, and remedial activities performed in support of EPA's Superfund Program across the United States. The list was formerly known as CERCLIS, renamed to SEMS by the EPA in 2015. The list contains data on potentially hazardous waste sites that have been reported to the USEPA by states, municipalities, private companies and private persons, pursuant to Section 103 of the Comprehensive Environmental Response, Compensation, and Liability Act (CERCLA). This dataset also contains sites which are either proposed to or on the National Priorities List (NPL) and the sites which are in the screening and assessment phase for possible inclusion on the NPL.

Date of Government Version: 03/07/2016	Source: EPA
Date Data Arrived at EDR: 04/05/2016	Telephone: 800-424-9346
Date Made Active in Reports: 04/15/2016	Last EDR Contact: 04/05/2016
Number of Days to Update: 10	Next Scheduled EDR Contact: 08/01/2016
	Data Release Frequency: Quarterly

### ***Federal CERCLIS NFRAP site list***

#### SEMS-ARCHIVE: Superfund Enterprise Management System Archive

## GOVERNMENT RECORDS SEARCHED / DATA CURRENCY TRACKING

SEMS-ARCHIVE (Superfund Enterprise Management System Archive) tracks sites that have no further interest under the Federal Superfund Program based on available information. The list was formerly known as the CERCLIS-NFRAP, renamed to SEMS ARCHIVE by the EPA in 2015. EPA may perform a minimal level of assessment work at a site while it is archived if site conditions change and/or new information becomes available. Archived sites have been removed and archived from the inventory of SEMS sites. Archived status indicates that, to the best of EPA's knowledge, assessment at a site has been completed and that EPA has determined no further steps will be taken to list the site on the National Priorities List (NPL), unless information indicates this decision was not appropriate or other considerations require a recommendation for listing at a later time. The decision does not necessarily mean that there is no hazard associated with a given site; it only means that, based upon available information, the location is not judged to be potential NPL site.

Date of Government Version: 03/07/2016	Source: EPA
Date Data Arrived at EDR: 04/05/2016	Telephone: 800-424-9346
Date Made Active in Reports: 04/15/2016	Last EDR Contact: 04/05/2016
Number of Days to Update: 10	Next Scheduled EDR Contact: 08/01/2016
	Data Release Frequency: Quarterly

### ***Federal RCRA CORRACTS facilities list***

CORRACTS: Corrective Action Report

CORRACTS identifies hazardous waste handlers with RCRA corrective action activity.

Date of Government Version: 12/09/2015	Source: EPA
Date Data Arrived at EDR: 03/02/2016	Telephone: 800-424-9346
Date Made Active in Reports: 04/05/2016	Last EDR Contact: 03/30/2016
Number of Days to Update: 34	Next Scheduled EDR Contact: 07/11/2016
	Data Release Frequency: Quarterly

### ***Federal RCRA non-CORRACTS TSD facilities list***

RCRA-TSDF: RCRA - Treatment, Storage and Disposal

RCRAInfo is EPA's comprehensive information system, providing access to data supporting the Resource Conservation and Recovery Act (RCRA) of 1976 and the Hazardous and Solid Waste Amendments (HSWA) of 1984. The database includes selective information on sites which generate, transport, store, treat and/or dispose of hazardous waste as defined by the Resource Conservation and Recovery Act (RCRA). Transporters are individuals or entities that move hazardous waste from the generator offsite to a facility that can recycle, treat, store, or dispose of the waste. TSDFs treat, store, or dispose of the waste.

Date of Government Version: 12/09/2015	Source: Environmental Protection Agency
Date Data Arrived at EDR: 03/02/2016	Telephone: (206) 553-1200
Date Made Active in Reports: 04/05/2016	Last EDR Contact: 03/30/2016
Number of Days to Update: 34	Next Scheduled EDR Contact: 07/11/2016
	Data Release Frequency: Quarterly

### ***Federal RCRA generators list***

RCRA-LQG: RCRA - Large Quantity Generators

RCRAInfo is EPA's comprehensive information system, providing access to data supporting the Resource Conservation and Recovery Act (RCRA) of 1976 and the Hazardous and Solid Waste Amendments (HSWA) of 1984. The database includes selective information on sites which generate, transport, store, treat and/or dispose of hazardous waste as defined by the Resource Conservation and Recovery Act (RCRA). Large quantity generators (LQGs) generate over 1,000 kilograms (kg) of hazardous waste, or over 1 kg of acutely hazardous waste per month.

Date of Government Version: 12/09/2015	Source: Environmental Protection Agency
Date Data Arrived at EDR: 03/02/2016	Telephone: (206) 553-1200
Date Made Active in Reports: 04/05/2016	Last EDR Contact: 03/30/2016
Number of Days to Update: 34	Next Scheduled EDR Contact: 07/11/2016
	Data Release Frequency: Quarterly

## GOVERNMENT RECORDS SEARCHED / DATA CURRENCY TRACKING

### RCRA-SQG: RCRA - Small Quantity Generators

RCRAInfo is EPA's comprehensive information system, providing access to data supporting the Resource Conservation and Recovery Act (RCRA) of 1976 and the Hazardous and Solid Waste Amendments (HSWA) of 1984. The database includes selective information on sites which generate, transport, store, treat and/or dispose of hazardous waste as defined by the Resource Conservation and Recovery Act (RCRA). Small quantity generators (SQGs) generate between 100 kg and 1,000 kg of hazardous waste per month.

Date of Government Version: 12/09/2015	Source: Environmental Protection Agency
Date Data Arrived at EDR: 03/02/2016	Telephone: (206) 553-1200
Date Made Active in Reports: 04/05/2016	Last EDR Contact: 03/30/2016
Number of Days to Update: 34	Next Scheduled EDR Contact: 07/11/2016
	Data Release Frequency: Quarterly

### RCRA-CESQG: RCRA - Conditionally Exempt Small Quantity Generators

RCRAInfo is EPA's comprehensive information system, providing access to data supporting the Resource Conservation and Recovery Act (RCRA) of 1976 and the Hazardous and Solid Waste Amendments (HSWA) of 1984. The database includes selective information on sites which generate, transport, store, treat and/or dispose of hazardous waste as defined by the Resource Conservation and Recovery Act (RCRA). Conditionally exempt small quantity generators (CESQGs) generate less than 100 kg of hazardous waste, or less than 1 kg of acutely hazardous waste per month.

Date of Government Version: 12/09/2015	Source: Environmental Protection Agency
Date Data Arrived at EDR: 03/02/2016	Telephone: (206) 553-1200
Date Made Active in Reports: 04/05/2016	Last EDR Contact: 03/30/2016
Number of Days to Update: 34	Next Scheduled EDR Contact: 07/11/2016
	Data Release Frequency: Varies

### ***Federal institutional controls / engineering controls registries***

#### LUCIS: Land Use Control Information System

LUCIS contains records of land use control information pertaining to the former Navy Base Realignment and Closure properties.

Date of Government Version: 05/28/2015	Source: Department of the Navy
Date Data Arrived at EDR: 05/29/2015	Telephone: 843-820-7326
Date Made Active in Reports: 06/11/2015	Last EDR Contact: 05/16/2016
Number of Days to Update: 13	Next Scheduled EDR Contact: 08/29/2016
	Data Release Frequency: Varies

#### US ENG CONTROLS: Engineering Controls Sites List

A listing of sites with engineering controls in place. Engineering controls include various forms of caps, building foundations, liners, and treatment methods to create pathway elimination for regulated substances to enter environmental media or effect human health.

Date of Government Version: 09/10/2015	Source: Environmental Protection Agency
Date Data Arrived at EDR: 09/11/2015	Telephone: 703-603-0695
Date Made Active in Reports: 11/03/2015	Last EDR Contact: 05/25/2016
Number of Days to Update: 53	Next Scheduled EDR Contact: 09/12/2016
	Data Release Frequency: Varies

#### US INST CONTROL: Sites with Institutional Controls

A listing of sites with institutional controls in place. Institutional controls include administrative measures, such as groundwater use restrictions, construction restrictions, property use restrictions, and post remediation care requirements intended to prevent exposure to contaminants remaining on site. Deed restrictions are generally required as part of the institutional controls.

Date of Government Version: 09/10/2015	Source: Environmental Protection Agency
Date Data Arrived at EDR: 09/11/2015	Telephone: 703-603-0695
Date Made Active in Reports: 11/03/2015	Last EDR Contact: 05/25/2016
Number of Days to Update: 53	Next Scheduled EDR Contact: 09/12/2016
	Data Release Frequency: Varies

# GOVERNMENT RECORDS SEARCHED / DATA CURRENCY TRACKING

## ***Federal ERNS list***

ERNS: Emergency Response Notification System

Emergency Response Notification System. ERNS records and stores information on reported releases of oil and hazardous substances.

Date of Government Version: 03/28/2016  
Date Data Arrived at EDR: 03/30/2016  
Date Made Active in Reports: 05/20/2016  
Number of Days to Update: 51

Source: National Response Center, United States Coast Guard  
Telephone: 202-267-2180  
Last EDR Contact: 03/30/2016  
Next Scheduled EDR Contact: 07/11/2016  
Data Release Frequency: Annually

## ***State- and tribal - equivalent NPL***

HSL: Hazardous Sites List

The Hazardous Sites List is a subset of the CSCSL Report. It includes sites which have been assessed and ranked using the Washington Ranking Method (WARM).

Date of Government Version: 02/18/2016  
Date Data Arrived at EDR: 03/15/2016  
Date Made Active in Reports: 05/03/2016  
Number of Days to Update: 49

Source: Department of Ecology  
Telephone: 360-407-7200  
Last EDR Contact: 06/10/2016  
Next Scheduled EDR Contact: 09/19/2016  
Data Release Frequency: Semi-Annually

## ***State- and tribal - equivalent CERCLIS***

CSCSL: Confirmed and Suspected Contaminated Sites List

State Hazardous Waste Sites. State hazardous waste site records are the states' equivalent to CERCLIS. These sites may or may not already be listed on the federal CERCLIS list. Priority sites planned for cleanup using state funds (state equivalent of Superfund) are identified along with sites where cleanup will be paid for by potentially responsible parties. Available information varies by state.

Date of Government Version: 01/20/2016  
Date Data Arrived at EDR: 01/21/2016  
Date Made Active in Reports: 05/06/2016  
Number of Days to Update: 106

Source: Department of Ecology  
Telephone: 360-407-7200  
Last EDR Contact: 04/21/2016  
Next Scheduled EDR Contact: 08/01/2016  
Data Release Frequency: Semi-Annually

## ***State and tribal landfill and/or solid waste disposal site lists***

SWF/LF: Solid Waste Facility Database

Solid Waste Facilities/Landfill Sites. SWF/LF type records typically contain an inventory of solid waste disposal facilities or landfills in a particular state. Depending on the state, these may be active or inactive facilities or open dumps that failed to meet RCRA Subtitle D Section 4004 criteria for solid waste landfills or disposal sites.

Date of Government Version: 03/18/2016  
Date Data Arrived at EDR: 03/21/2016  
Date Made Active in Reports: 05/03/2016  
Number of Days to Update: 43

Source: Department of Ecology  
Telephone: 360-407-6132  
Last EDR Contact: 06/06/2016  
Next Scheduled EDR Contact: 09/19/2016  
Data Release Frequency: Annually

## ***State and tribal leaking storage tank lists***

LUST: Leaking Underground Storage Tanks Site List

Leaking Underground Storage Tank Incident Reports. LUST records contain an inventory of reported leaking underground storage tank incidents. Not all states maintain these records, and the information stored varies by state.

Date of Government Version: 02/17/2016  
Date Data Arrived at EDR: 02/19/2016  
Date Made Active in Reports: 05/06/2016  
Number of Days to Update: 77

Source: Department of Ecology  
Telephone: 360-407-7183  
Last EDR Contact: 05/20/2016  
Next Scheduled EDR Contact: 08/29/2016  
Data Release Frequency: Quarterly

## GOVERNMENT RECORDS SEARCHED / DATA CURRENCY TRACKING

### INDIAN LUST R7: Leaking Underground Storage Tanks on Indian Land LUSTs on Indian land in Iowa, Kansas, and Nebraska

Date of Government Version: 10/09/2015	Source: EPA Region 7
Date Data Arrived at EDR: 02/12/2016	Telephone: 913-551-7003
Date Made Active in Reports: 06/03/2016	Last EDR Contact: 04/29/2016
Number of Days to Update: 112	Next Scheduled EDR Contact: 08/08/2016
	Data Release Frequency: Varies

### INDIAN LUST R6: Leaking Underground Storage Tanks on Indian Land LUSTs on Indian land in New Mexico and Oklahoma.

Date of Government Version: 12/11/2015	Source: EPA Region 6
Date Data Arrived at EDR: 02/19/2016	Telephone: 214-665-6597
Date Made Active in Reports: 06/03/2016	Last EDR Contact: 04/29/2016
Number of Days to Update: 105	Next Scheduled EDR Contact: 08/08/2016
	Data Release Frequency: Varies

### INDIAN LUST R4: Leaking Underground Storage Tanks on Indian Land LUSTs on Indian land in Florida, Mississippi and North Carolina.

Date of Government Version: 02/05/2016	Source: EPA Region 4
Date Data Arrived at EDR: 04/29/2016	Telephone: 404-562-8677
Date Made Active in Reports: 06/03/2016	Last EDR Contact: 04/26/2016
Number of Days to Update: 35	Next Scheduled EDR Contact: 08/08/2016
	Data Release Frequency: Semi-Annually

### INDIAN LUST R8: Leaking Underground Storage Tanks on Indian Land LUSTs on Indian land in Colorado, Montana, North Dakota, South Dakota, Utah and Wyoming.

Date of Government Version: 10/13/2015	Source: EPA Region 8
Date Data Arrived at EDR: 10/23/2015	Telephone: 303-312-6271
Date Made Active in Reports: 02/18/2016	Last EDR Contact: 04/27/2016
Number of Days to Update: 118	Next Scheduled EDR Contact: 08/08/2016
	Data Release Frequency: Quarterly

### INDIAN LUST R9: Leaking Underground Storage Tanks on Indian Land LUSTs on Indian land in Arizona, California, New Mexico and Nevada

Date of Government Version: 02/25/2016	Source: Environmental Protection Agency
Date Data Arrived at EDR: 04/27/2016	Telephone: 415-972-3372
Date Made Active in Reports: 06/03/2016	Last EDR Contact: 04/27/2016
Number of Days to Update: 37	Next Scheduled EDR Contact: 08/08/2016
	Data Release Frequency: Quarterly

### INDIAN LUST R1: Leaking Underground Storage Tanks on Indian Land A listing of leaking underground storage tank locations on Indian Land.

Date of Government Version: 10/27/2015	Source: EPA Region 1
Date Data Arrived at EDR: 10/29/2015	Telephone: 617-918-1313
Date Made Active in Reports: 01/04/2016	Last EDR Contact: 04/29/2016
Number of Days to Update: 67	Next Scheduled EDR Contact: 08/08/2016
	Data Release Frequency: Varies

### INDIAN LUST R5: Leaking Underground Storage Tanks on Indian Land Leaking underground storage tanks located on Indian Land in Michigan, Minnesota and Wisconsin.

Date of Government Version: 02/17/2016	Source: EPA, Region 5
Date Data Arrived at EDR: 04/27/2016	Telephone: 312-886-7439
Date Made Active in Reports: 06/03/2016	Last EDR Contact: 04/27/2016
Number of Days to Update: 37	Next Scheduled EDR Contact: 08/08/2016
	Data Release Frequency: Varies

## GOVERNMENT RECORDS SEARCHED / DATA CURRENCY TRACKING

INDIAN LUST R10: Leaking Underground Storage Tanks on Indian Land  
LUSTs on Indian land in Alaska, Idaho, Oregon and Washington.

Date of Government Version: 01/07/2016	Source: EPA Region 10
Date Data Arrived at EDR: 01/08/2016	Telephone: 206-553-2857
Date Made Active in Reports: 02/18/2016	Last EDR Contact: 04/29/2016
Number of Days to Update: 41	Next Scheduled EDR Contact: 08/08/2016
	Data Release Frequency: Quarterly

### ***State and tribal registered storage tank lists***

FEMA UST: Underground Storage Tank Listing

A listing of all FEMA owned underground storage tanks.

Date of Government Version: 01/01/2010	Source: FEMA
Date Data Arrived at EDR: 02/16/2010	Telephone: 202-646-5797
Date Made Active in Reports: 04/12/2010	Last EDR Contact: 04/11/2016
Number of Days to Update: 55	Next Scheduled EDR Contact: 07/25/2016
	Data Release Frequency: Varies

UST: Underground Storage Tank Database

Registered Underground Storage Tanks. UST's are regulated under Subtitle I of the Resource Conservation and Recovery Act (RCRA) and must be registered with the state department responsible for administering the UST program. Available information varies by state program.

Date of Government Version: 03/25/2016	Source: Department of Ecology
Date Data Arrived at EDR: 03/29/2016	Telephone: 360-407-7183
Date Made Active in Reports: 05/03/2016	Last EDR Contact: 05/13/2016
Number of Days to Update: 35	Next Scheduled EDR Contact: 08/29/2016
	Data Release Frequency: Quarterly

AST: Aboveground Storage Tank Locations

A listing of aboveground storage tank locations regulated by the Department of Ecology's Spill Prevention, Preparedness and Response Program.

Date of Government Version: 12/14/2015	Source: Department of Ecology
Date Data Arrived at EDR: 02/02/2016	Telephone: 360-407-7562
Date Made Active in Reports: 05/03/2016	Last EDR Contact: 04/28/2016
Number of Days to Update: 91	Next Scheduled EDR Contact: 08/15/2016
	Data Release Frequency: Varies

INDIAN UST R6: Underground Storage Tanks on Indian Land

The Indian Underground Storage Tank (UST) database provides information about underground storage tanks on Indian land in EPA Region 6 (Louisiana, Arkansas, Oklahoma, New Mexico, Texas and 65 Tribes).

Date of Government Version: 12/03/2015	Source: EPA Region 6
Date Data Arrived at EDR: 02/04/2016	Telephone: 214-665-7591
Date Made Active in Reports: 06/03/2016	Last EDR Contact: 04/29/2016
Number of Days to Update: 120	Next Scheduled EDR Contact: 08/08/2016
	Data Release Frequency: Semi-Annually

INDIAN UST R7: Underground Storage Tanks on Indian Land

The Indian Underground Storage Tank (UST) database provides information about underground storage tanks on Indian land in EPA Region 7 (Iowa, Kansas, Missouri, Nebraska, and 9 Tribal Nations).

Date of Government Version: 09/23/2014	Source: EPA Region 7
Date Data Arrived at EDR: 11/25/2014	Telephone: 913-551-7003
Date Made Active in Reports: 01/29/2015	Last EDR Contact: 04/29/2016
Number of Days to Update: 65	Next Scheduled EDR Contact: 08/08/2016
	Data Release Frequency: Varies



## GOVERNMENT RECORDS SEARCHED / DATA CURRENCY TRACKING

### INDIAN UST R8: Underground Storage Tanks on Indian Land

The Indian Underground Storage Tank (UST) database provides information about underground storage tanks on Indian land in EPA Region 8 (Colorado, Montana, North Dakota, South Dakota, Utah, Wyoming and 27 Tribal Nations).

Date of Government Version: 01/26/2016	Source: EPA Region 8
Date Data Arrived at EDR: 02/05/2016	Telephone: 303-312-6137
Date Made Active in Reports: 06/03/2016	Last EDR Contact: 04/29/2016
Number of Days to Update: 119	Next Scheduled EDR Contact: 08/08/2016
	Data Release Frequency: Quarterly

### INDIAN UST R9: Underground Storage Tanks on Indian Land

The Indian Underground Storage Tank (UST) database provides information about underground storage tanks on Indian land in EPA Region 9 (Arizona, California, Hawaii, Nevada, the Pacific Islands, and Tribal Nations).

Date of Government Version: 02/25/2016	Source: EPA Region 9
Date Data Arrived at EDR: 04/27/2016	Telephone: 415-972-3368
Date Made Active in Reports: 06/03/2016	Last EDR Contact: 04/27/2016
Number of Days to Update: 37	Next Scheduled EDR Contact: 08/08/2016
	Data Release Frequency: Quarterly

### INDIAN UST R10: Underground Storage Tanks on Indian Land

The Indian Underground Storage Tank (UST) database provides information about underground storage tanks on Indian land in EPA Region 10 (Alaska, Idaho, Oregon, Washington, and Tribal Nations).

Date of Government Version: 01/07/2016	Source: EPA Region 10
Date Data Arrived at EDR: 01/08/2016	Telephone: 206-553-2857
Date Made Active in Reports: 02/18/2016	Last EDR Contact: 04/29/2016
Number of Days to Update: 41	Next Scheduled EDR Contact: 08/08/2016
	Data Release Frequency: Quarterly

### INDIAN UST R1: Underground Storage Tanks on Indian Land

The Indian Underground Storage Tank (UST) database provides information about underground storage tanks on Indian land in EPA Region 1 (Connecticut, Maine, Massachusetts, New Hampshire, Rhode Island, Vermont and ten Tribal Nations).

Date of Government Version: 10/20/2015	Source: EPA, Region 1
Date Data Arrived at EDR: 10/29/2015	Telephone: 617-918-1313
Date Made Active in Reports: 01/04/2016	Last EDR Contact: 04/29/2016
Number of Days to Update: 67	Next Scheduled EDR Contact: 08/08/2016
	Data Release Frequency: Varies

### INDIAN UST R4: Underground Storage Tanks on Indian Land

The Indian Underground Storage Tank (UST) database provides information about underground storage tanks on Indian land in EPA Region 4 (Alabama, Florida, Georgia, Kentucky, Mississippi, North Carolina, South Carolina, Tennessee and Tribal Nations)

Date of Government Version: 02/05/2016	Source: EPA Region 4
Date Data Arrived at EDR: 04/29/2016	Telephone: 404-562-9424
Date Made Active in Reports: 06/03/2016	Last EDR Contact: 04/26/2016
Number of Days to Update: 35	Next Scheduled EDR Contact: 08/08/2016
	Data Release Frequency: Semi-Annually

### INDIAN UST R5: Underground Storage Tanks on Indian Land

The Indian Underground Storage Tank (UST) database provides information about underground storage tanks on Indian land in EPA Region 5 (Michigan, Minnesota and Wisconsin and Tribal Nations).

Date of Government Version: 11/05/2015	Source: EPA Region 5
Date Data Arrived at EDR: 11/13/2015	Telephone: 312-886-6136
Date Made Active in Reports: 01/04/2016	Last EDR Contact: 04/27/2016
Number of Days to Update: 52	Next Scheduled EDR Contact: 08/08/2016
	Data Release Frequency: Varies

# GOVERNMENT RECORDS SEARCHED / DATA CURRENCY TRACKING

## ***State and tribal institutional control / engineering control registries***

### **INST CONTROL: Institutional Control Site List**

Sites that have institutional controls.

Date of Government Version: 01/20/2016

Date Data Arrived at EDR: 01/21/2016

Date Made Active in Reports: 05/06/2016

Number of Days to Update: 106

Source: Department of Ecology

Telephone: 360-407-7170

Last EDR Contact: 04/22/2016

Next Scheduled EDR Contact: 08/01/2016

Data Release Frequency: Varies

## ***State and tribal voluntary cleanup sites***

### **VCP: Voluntary Cleanup Program Sites**

Sites that have entered either the Voluntary Cleanup Program or its predecessor Independent Remedial Action Program.

Date of Government Version: 01/20/2016

Date Data Arrived at EDR: 01/21/2016

Date Made Active in Reports: 05/06/2016

Number of Days to Update: 106

Source: Department of Ecology

Telephone: 360-407-7200

Last EDR Contact: 04/21/2016

Next Scheduled EDR Contact: 08/01/2016

Data Release Frequency: Varies

### **INDIAN VCP R1: Voluntary Cleanup Priority Listing**

A listing of voluntary cleanup priority sites located on Indian Land located in Region 1.

Date of Government Version: 07/27/2015

Date Data Arrived at EDR: 09/29/2015

Date Made Active in Reports: 02/18/2016

Number of Days to Update: 142

Source: EPA, Region 1

Telephone: 617-918-1102

Last EDR Contact: 04/01/2016

Next Scheduled EDR Contact: 07/11/2016

Data Release Frequency: Varies

### **ICR: Independent Cleanup Reports**

These are remedial action reports Ecology has received from either the owner or operator of the sites. These actions have been conducted without department oversight or approval and are not under an order or decree. This database is no longer updated by the Department of Ecology.

Date of Government Version: 12/01/2002

Date Data Arrived at EDR: 01/03/2003

Date Made Active in Reports: 01/22/2003

Number of Days to Update: 19

Source: Department of Ecology

Telephone: 360-407-7200

Last EDR Contact: 08/10/2009

Next Scheduled EDR Contact: 11/09/2009

Data Release Frequency: No Update Planned

### **INDIAN VCP R7: Voluntary Cleanup Priority Listing**

A listing of voluntary cleanup priority sites located on Indian Land located in Region 7.

Date of Government Version: 03/20/2008

Date Data Arrived at EDR: 04/22/2008

Date Made Active in Reports: 05/19/2008

Number of Days to Update: 27

Source: EPA, Region 7

Telephone: 913-551-7365

Last EDR Contact: 04/20/2009

Next Scheduled EDR Contact: 07/20/2009

Data Release Frequency: Varies

## ***State and tribal Brownfields sites***

### **BROWNFIELDS: Brownfields Sites Listing**

A listing of brownfields sites included in the Confirmed & Suspected Sites Listing. Brownfields are abandoned, idle or underused commercial or industrial properties, where the expansion or redevelopment is hindered by real or perceived contamination. Brownfields vary in size, location, age, and past use -- they can be anything from a five-hundred acre automobile assembly plant to a small, abandoned corner gas station.

# GOVERNMENT RECORDS SEARCHED / DATA CURRENCY TRACKING

Date of Government Version: 01/20/2016  
Date Data Arrived at EDR: 01/21/2016  
Date Made Active in Reports: 05/03/2016  
Number of Days to Update: 103

Source: Department of Ecology  
Telephone: 360-725-4030  
Last EDR Contact: 04/21/2016  
Next Scheduled EDR Contact: 08/01/2016  
Data Release Frequency: Varies

## **ADDITIONAL ENVIRONMENTAL RECORDS**

### **Local Brownfield lists**

#### **US BROWNFIELDS: A Listing of Brownfields Sites**

Brownfields are real property, the expansion, redevelopment, or reuse of which may be complicated by the presence or potential presence of a hazardous substance, pollutant, or contaminant. Cleaning up and reinvesting in these properties takes development pressures off of undeveloped, open land, and both improves and protects the environment. Assessment, Cleanup and Redevelopment Exchange System (ACRES) stores information reported by EPA Brownfields grant recipients on brownfields properties assessed or cleaned up with grant funding as well as information on Targeted Brownfields Assessments performed by EPA Regions. A listing of ACRES Brownfield sites is obtained from Cleanups in My Community. Cleanups in My Community provides information on Brownfields properties for which information is reported back to EPA, as well as areas served by Brownfields grant programs.

Date of Government Version: 12/22/2015  
Date Data Arrived at EDR: 12/23/2015  
Date Made Active in Reports: 02/18/2016  
Number of Days to Update: 57

Source: Environmental Protection Agency  
Telephone: 202-566-2777  
Last EDR Contact: 03/22/2016  
Next Scheduled EDR Contact: 07/04/2016  
Data Release Frequency: Semi-Annually

### **Local Lists of Landfill / Solid Waste Disposal Sites**

#### **SWRCY: Recycling Facility List**

A listing of recycling center locations.

Date of Government Version: 10/26/2015  
Date Data Arrived at EDR: 10/27/2015  
Date Made Active in Reports: 12/14/2015  
Number of Days to Update: 48

Source: Department of Ecology  
Telephone: 360-407-6105  
Last EDR Contact: 04/25/2016  
Next Scheduled EDR Contact: 08/08/2016  
Data Release Frequency: Varies

#### **SWTIRE: Solid Waste Tire Facilities**

This study identified sites statewide with unauthorized accumulations of scrap tires.

Date of Government Version: 11/01/2005  
Date Data Arrived at EDR: 03/16/2006  
Date Made Active in Reports: 04/13/2006  
Number of Days to Update: 28

Source: Department of Ecology  
Telephone: N/A  
Last EDR Contact: 06/10/2016  
Next Scheduled EDR Contact: 09/19/2016  
Data Release Frequency: Varies

#### **INDIAN ODI: Report on the Status of Open Dumps on Indian Lands**

Location of open dumps on Indian land.

Date of Government Version: 12/31/1998  
Date Data Arrived at EDR: 12/03/2007  
Date Made Active in Reports: 01/24/2008  
Number of Days to Update: 52

Source: Environmental Protection Agency  
Telephone: 703-308-8245  
Last EDR Contact: 04/27/2016  
Next Scheduled EDR Contact: 08/15/2016  
Data Release Frequency: Varies

#### **DEBRIS REGION 9: Torres Martinez Reservation Illegal Dump Site Locations**

A listing of illegal dump sites location on the Torres Martinez Indian Reservation located in eastern Riverside County and northern Imperial County, California.

Date of Government Version: 01/12/2009  
Date Data Arrived at EDR: 05/07/2009  
Date Made Active in Reports: 09/21/2009  
Number of Days to Update: 137

Source: EPA, Region 9  
Telephone: 415-947-4219  
Last EDR Contact: 04/21/2016  
Next Scheduled EDR Contact: 08/08/2016  
Data Release Frequency: No Update Planned

## GOVERNMENT RECORDS SEARCHED / DATA CURRENCY TRACKING

### ODI: Open Dump Inventory

An open dump is defined as a disposal facility that does not comply with one or more of the Part 257 or Part 258 Subtitle D Criteria.

Date of Government Version: 06/30/1985  
Date Data Arrived at EDR: 08/09/2004  
Date Made Active in Reports: 09/17/2004  
Number of Days to Update: 39

Source: Environmental Protection Agency  
Telephone: 800-424-9346  
Last EDR Contact: 06/09/2004  
Next Scheduled EDR Contact: N/A  
Data Release Frequency: No Update Planned

### **Local Lists of Hazardous waste / Contaminated Sites**

#### US HIST CDL: National Clandestine Laboratory Register

A listing of clandestine drug lab locations that have been removed from the DEAs National Clandestine Laboratory Register.

Date of Government Version: 02/18/2016  
Date Data Arrived at EDR: 03/07/2016  
Date Made Active in Reports: 06/03/2016  
Number of Days to Update: 88

Source: Drug Enforcement Administration  
Telephone: 202-307-1000  
Last EDR Contact: 03/01/2016  
Next Scheduled EDR Contact: 06/13/2016  
Data Release Frequency: No Update Planned

#### ALLSITES: Facility/Site Identification System Listing

Information on facilities and sites of interest to the Department of Ecology.

Date of Government Version: 02/02/2016  
Date Data Arrived at EDR: 02/04/2016  
Date Made Active in Reports: 05/06/2016  
Number of Days to Update: 92

Source: Department of Ecology  
Telephone: 360-407-6423  
Last EDR Contact: 05/03/2016  
Next Scheduled EDR Contact: 08/15/2016  
Data Release Frequency: Quarterly

#### CDL: Clandestine Drug Lab Contaminated Site List

Illegal methamphetamine labs use hazardous chemicals that create public health hazards. Chemicals and residues can cause burns, respiratory and neurological damage, and death. Biological hazards associated with intravenous needles, feces, and blood also pose health risks.

Date of Government Version: 12/31/2015  
Date Data Arrived at EDR: 02/16/2016  
Date Made Active in Reports: 05/03/2016  
Number of Days to Update: 77

Source: Department of Health  
Telephone: 360-236-3380  
Last EDR Contact: 05/06/2016  
Next Scheduled EDR Contact: 08/22/2016  
Data Release Frequency: Varies

#### HIST CDL: List of Sites Contaminated by Clandestine Drug Labs

This listing of contaminated sites by Clandestine Drug Labs includes non-remediated properties. The current CDL listing does not. This listing is no longer updated by the state agency.

Date of Government Version: 02/08/2007  
Date Data Arrived at EDR: 06/26/2007  
Date Made Active in Reports: 07/19/2007  
Number of Days to Update: 23

Source: Department of Health  
Telephone: 360-236-3381  
Last EDR Contact: 06/02/2008  
Next Scheduled EDR Contact: 09/01/2008  
Data Release Frequency: No Update Planned

#### CSCSL NFA: Confirmed and Contaminated Sites - No Further Action

This report contains information about sites that are undergoing cleanup and sites that are awaiting further investigation and/or cleanup. Sites on the Hazardous Sites List (see above) are included in this data set.

Date of Government Version: 01/20/2016  
Date Data Arrived at EDR: 01/21/2016  
Date Made Active in Reports: 05/06/2016  
Number of Days to Update: 106

Source: Department of Ecology  
Telephone: 360-407-7170  
Last EDR Contact: 04/21/2016  
Next Scheduled EDR Contact: 08/01/2016  
Data Release Frequency: Semi-Annually

## GOVERNMENT RECORDS SEARCHED / DATA CURRENCY TRACKING

### US CDL: Clandestine Drug Labs

A listing of clandestine drug lab locations. The U.S. Department of Justice ("the Department") provides this web site as a public service. It contains addresses of some locations where law enforcement agencies reported they found chemicals or other items that indicated the presence of either clandestine drug laboratories or dumpsites. In most cases, the source of the entries is not the Department, and the Department has not verified the entry and does not guarantee its accuracy. Members of the public must verify the accuracy of all entries by, for example, contacting local law enforcement and local health departments.

Date of Government Version: 02/18/2016	Source: Drug Enforcement Administration
Date Data Arrived at EDR: 03/07/2016	Telephone: 202-307-1000
Date Made Active in Reports: 06/03/2016	Last EDR Contact: 05/31/2016
Number of Days to Update: 88	Next Scheduled EDR Contact: 09/12/2016
	Data Release Frequency: Quarterly

### Local Land Records

#### LIENS 2: CERCLA Lien Information

A Federal CERCLA ("Superfund") lien can exist by operation of law at any site or property at which EPA has spent Superfund monies. These monies are spent to investigate and address releases and threatened releases of contamination. CERCLIS provides information as to the identity of these sites and properties.

Date of Government Version: 02/18/2014	Source: Environmental Protection Agency
Date Data Arrived at EDR: 03/18/2014	Telephone: 202-564-6023
Date Made Active in Reports: 04/24/2014	Last EDR Contact: 04/26/2016
Number of Days to Update: 37	Next Scheduled EDR Contact: 08/08/2016
	Data Release Frequency: Varies

### Records of Emergency Release Reports

#### HMIRS: Hazardous Materials Information Reporting System

Hazardous Materials Incident Report System. HMIRS contains hazardous material spill incidents reported to DOT.

Date of Government Version: 06/24/2015	Source: U.S. Department of Transportation
Date Data Arrived at EDR: 06/26/2015	Telephone: 202-366-4555
Date Made Active in Reports: 09/02/2015	Last EDR Contact: 03/30/2016
Number of Days to Update: 68	Next Scheduled EDR Contact: 07/11/2016
	Data Release Frequency: Annually

#### SPILLS: Reported Spills

Spills reported to the Spill Prevention, Preparedness and Response Division.

Date of Government Version: 03/14/2016	Source: Department of Ecology
Date Data Arrived at EDR: 03/15/2016	Telephone: 360-407-6950
Date Made Active in Reports: 05/03/2016	Last EDR Contact: 06/06/2016
Number of Days to Update: 49	Next Scheduled EDR Contact: 09/19/2016
	Data Release Frequency: Semi-Annually

#### SPILLS 90: SPILLS90 data from FirstSearch

Spills 90 includes those spill and release records available exclusively from FirstSearch databases. Typically, they may include chemical, oil and/or hazardous substance spills recorded after 1990. Duplicate records that are already included in EDR incident and release records are not included in Spills 90.

Date of Government Version: 05/23/2006	Source: FirstSearch
Date Data Arrived at EDR: 01/03/2013	Telephone: N/A
Date Made Active in Reports: 03/06/2013	Last EDR Contact: 01/03/2013
Number of Days to Update: 62	Next Scheduled EDR Contact: N/A
	Data Release Frequency: No Update Planned

### Other Ascertainable Records

## GOVERNMENT RECORDS SEARCHED / DATA CURRENCY TRACKING

### RCRA NonGen / NLR: RCRA - Non Generators / No Longer Regulated

RCRAInfo is EPA's comprehensive information system, providing access to data supporting the Resource Conservation and Recovery Act (RCRA) of 1976 and the Hazardous and Solid Waste Amendments (HSWA) of 1984. The database includes selective information on sites which generate, transport, store, treat and/or dispose of hazardous waste as defined by the Resource Conservation and Recovery Act (RCRA). Non-Generators do not presently generate hazardous waste.

Date of Government Version: 12/09/2015	Source: Environmental Protection Agency
Date Data Arrived at EDR: 03/02/2016	Telephone: (206) 553-1200
Date Made Active in Reports: 04/05/2016	Last EDR Contact: 03/30/2016
Number of Days to Update: 34	Next Scheduled EDR Contact: 07/11/2016
	Data Release Frequency: Varies

### FUDS: Formerly Used Defense Sites

The listing includes locations of Formerly Used Defense Sites properties where the US Army Corps of Engineers is actively working or will take necessary cleanup actions.

Date of Government Version: 01/31/2015	Source: U.S. Army Corps of Engineers
Date Data Arrived at EDR: 07/08/2015	Telephone: 202-528-4285
Date Made Active in Reports: 10/13/2015	Last EDR Contact: 06/10/2016
Number of Days to Update: 97	Next Scheduled EDR Contact: 09/19/2016
	Data Release Frequency: Varies

### DOD: Department of Defense Sites

This data set consists of federally owned or administered lands, administered by the Department of Defense, that have any area equal to or greater than 640 acres of the United States, Puerto Rico, and the U.S. Virgin Islands.

Date of Government Version: 12/31/2005	Source: USGS
Date Data Arrived at EDR: 11/10/2006	Telephone: 888-275-8747
Date Made Active in Reports: 01/11/2007	Last EDR Contact: 04/15/2016
Number of Days to Update: 62	Next Scheduled EDR Contact: 07/25/2016
	Data Release Frequency: Semi-Annually

### FEDLAND: Federal and Indian Lands

Federally and Indian administrated lands of the United States. Lands included are administrated by: Army Corps of Engineers, Bureau of Reclamation, National Wild and Scenic River, National Wildlife Refuge, Public Domain Land, Wilderness, Wilderness Study Area, Wildlife Management Area, Bureau of Indian Affairs, Bureau of Land Management, Department of Justice, Forest Service, Fish and Wildlife Service, National Park Service.

Date of Government Version: 12/31/2005	Source: U.S. Geological Survey
Date Data Arrived at EDR: 02/06/2006	Telephone: 888-275-8747
Date Made Active in Reports: 01/11/2007	Last EDR Contact: 04/15/2016
Number of Days to Update: 339	Next Scheduled EDR Contact: 07/25/2016
	Data Release Frequency: N/A

### SCRD DRYCLEANERS: State Coalition for Remediation of Drycleaners Listing

The State Coalition for Remediation of Drycleaners was established in 1998, with support from the U.S. EPA Office of Superfund Remediation and Technology Innovation. It is comprised of representatives of states with established drycleaner remediation programs. Currently the member states are Alabama, Connecticut, Florida, Illinois, Kansas, Minnesota, Missouri, North Carolina, Oregon, South Carolina, Tennessee, Texas, and Wisconsin.

Date of Government Version: 03/07/2011	Source: Environmental Protection Agency
Date Data Arrived at EDR: 03/09/2011	Telephone: 615-532-8599
Date Made Active in Reports: 05/02/2011	Last EDR Contact: 05/20/2016
Number of Days to Update: 54	Next Scheduled EDR Contact: 08/29/2016
	Data Release Frequency: Varies

### US FIN ASSUR: Financial Assurance Information

All owners and operators of facilities that treat, store, or dispose of hazardous waste are required to provide proof that they will have sufficient funds to pay for the clean up, closure, and post-closure care of their facilities.

## GOVERNMENT RECORDS SEARCHED / DATA CURRENCY TRACKING

Date of Government Version: 09/01/2015  
Date Data Arrived at EDR: 09/03/2015  
Date Made Active in Reports: 11/03/2015  
Number of Days to Update: 61

Source: Environmental Protection Agency  
Telephone: 202-566-1917  
Last EDR Contact: 05/18/2016  
Next Scheduled EDR Contact: 08/29/2016  
Data Release Frequency: Quarterly

### EPA WATCH LIST: EPA WATCH LIST

EPA maintains a "Watch List" to facilitate dialogue between EPA, state and local environmental agencies on enforcement matters relating to facilities with alleged violations identified as either significant or high priority. Being on the Watch List does not mean that the facility has actually violated the law only that an investigation by EPA or a state or local environmental agency has led those organizations to allege that an unproven violation has in fact occurred. Being on the Watch List does not represent a higher level of concern regarding the alleged violations that were detected, but instead indicates cases requiring additional dialogue between EPA, state and local agencies - primarily because of the length of time the alleged violation has gone unaddressed or unresolved.

Date of Government Version: 08/30/2013  
Date Data Arrived at EDR: 03/21/2014  
Date Made Active in Reports: 06/17/2014  
Number of Days to Update: 88

Source: Environmental Protection Agency  
Telephone: 617-520-3000  
Last EDR Contact: 05/09/2016  
Next Scheduled EDR Contact: 08/22/2016  
Data Release Frequency: Quarterly

### 2020 COR ACTION: 2020 Corrective Action Program List

The EPA has set ambitious goals for the RCRA Corrective Action program by creating the 2020 Corrective Action Universe. This RCRA cleanup baseline includes facilities expected to need corrective action. The 2020 universe contains a wide variety of sites. Some properties are heavily contaminated while others were contaminated but have since been cleaned up. Still others have not been fully investigated yet, and may require little or no remediation. Inclusion in the 2020 Universe does not necessarily imply failure on the part of a facility to meet its RCRA obligations.

Date of Government Version: 04/22/2013  
Date Data Arrived at EDR: 03/03/2015  
Date Made Active in Reports: 03/09/2015  
Number of Days to Update: 6

Source: Environmental Protection Agency  
Telephone: 703-308-4044  
Last EDR Contact: 05/12/2016  
Next Scheduled EDR Contact: 08/22/2016  
Data Release Frequency: Varies

### TSCA: Toxic Substances Control Act

Toxic Substances Control Act. TSCA identifies manufacturers and importers of chemical substances included on the TSCA Chemical Substance Inventory list. It includes data on the production volume of these substances by plant site.

Date of Government Version: 12/31/2012  
Date Data Arrived at EDR: 01/15/2015  
Date Made Active in Reports: 01/29/2015  
Number of Days to Update: 14

Source: EPA  
Telephone: 202-260-5521  
Last EDR Contact: 03/24/2016  
Next Scheduled EDR Contact: 07/04/2016  
Data Release Frequency: Every 4 Years

### TRIS: Toxic Chemical Release Inventory System

Toxic Release Inventory System. TRIS identifies facilities which release toxic chemicals to the air, water and land in reportable quantities under SARA Title III Section 313.

Date of Government Version: 12/31/2014  
Date Data Arrived at EDR: 11/24/2015  
Date Made Active in Reports: 04/05/2016  
Number of Days to Update: 133

Source: EPA  
Telephone: 202-566-0250  
Last EDR Contact: 05/24/2016  
Next Scheduled EDR Contact: 09/05/2016  
Data Release Frequency: Annually

### SSTS: Section 7 Tracking Systems

Section 7 of the Federal Insecticide, Fungicide and Rodenticide Act, as amended (92 Stat. 829) requires all registered pesticide-producing establishments to submit a report to the Environmental Protection Agency by March 1st each year. Each establishment must report the types and amounts of pesticides, active ingredients and devices being produced, and those having been produced and sold or distributed in the past year.

## GOVERNMENT RECORDS SEARCHED / DATA CURRENCY TRACKING

Date of Government Version: 12/31/2009  
Date Data Arrived at EDR: 12/10/2010  
Date Made Active in Reports: 02/25/2011  
Number of Days to Update: 77

Source: EPA  
Telephone: 202-564-4203  
Last EDR Contact: 04/25/2016  
Next Scheduled EDR Contact: 08/08/2016  
Data Release Frequency: Annually

### ROD: Records Of Decision

Record of Decision. ROD documents mandate a permanent remedy at an NPL (Superfund) site containing technical and health information to aid in the cleanup.

Date of Government Version: 11/25/2013  
Date Data Arrived at EDR: 12/12/2013  
Date Made Active in Reports: 02/24/2014  
Number of Days to Update: 74

Source: EPA  
Telephone: 703-416-0223  
Last EDR Contact: 06/07/2016  
Next Scheduled EDR Contact: 09/19/2016  
Data Release Frequency: Annually

### RMP: Risk Management Plans

When Congress passed the Clean Air Act Amendments of 1990, it required EPA to publish regulations and guidance for chemical accident prevention at facilities using extremely hazardous substances. The Risk Management Program Rule (RMP Rule) was written to implement Section 112(r) of these amendments. The rule, which built upon existing industry codes and standards, requires companies of all sizes that use certain flammable and toxic substances to develop a Risk Management Program, which includes a(n): Hazard assessment that details the potential effects of an accidental release, an accident history of the last five years, and an evaluation of worst-case and alternative accidental releases; Prevention program that includes safety precautions and maintenance, monitoring, and employee training measures; and Emergency response program that spells out emergency health care, employee training measures and procedures for informing the public and response agencies (e.g the fire department) should an accident occur.

Date of Government Version: 08/01/2015  
Date Data Arrived at EDR: 08/26/2015  
Date Made Active in Reports: 11/03/2015  
Number of Days to Update: 69

Source: Environmental Protection Agency  
Telephone: 202-564-8600  
Last EDR Contact: 04/25/2016  
Next Scheduled EDR Contact: 08/08/2016  
Data Release Frequency: Varies

### RAATS: RCRA Administrative Action Tracking System

RCRA Administration Action Tracking System. RAATS contains records based on enforcement actions issued under RCRA pertaining to major violators and includes administrative and civil actions brought by the EPA. For administration actions after September 30, 1995, data entry in the RAATS database was discontinued. EPA will retain a copy of the database for historical records. It was necessary to terminate RAATS because a decrease in agency resources made it impossible to continue to update the information contained in the database.

Date of Government Version: 04/17/1995  
Date Data Arrived at EDR: 07/03/1995  
Date Made Active in Reports: 08/07/1995  
Number of Days to Update: 35

Source: EPA  
Telephone: 202-564-4104  
Last EDR Contact: 06/02/2008  
Next Scheduled EDR Contact: 09/01/2008  
Data Release Frequency: No Update Planned

### PRP: Potentially Responsible Parties

A listing of verified Potentially Responsible Parties

Date of Government Version: 10/25/2013  
Date Data Arrived at EDR: 10/17/2014  
Date Made Active in Reports: 10/20/2014  
Number of Days to Update: 3

Source: EPA  
Telephone: 202-564-6023  
Last EDR Contact: 05/12/2016  
Next Scheduled EDR Contact: 08/22/2016  
Data Release Frequency: Quarterly

### PADS: PCB Activity Database System

PCB Activity Database. PADS Identifies generators, transporters, commercial storers and/or brokers and disposers of PCB's who are required to notify the EPA of such activities.



## GOVERNMENT RECORDS SEARCHED / DATA CURRENCY TRACKING

Date of Government Version: 07/01/2014  
Date Data Arrived at EDR: 10/15/2014  
Date Made Active in Reports: 11/17/2014  
Number of Days to Update: 33

Source: EPA  
Telephone: 202-566-0500  
Last EDR Contact: 04/12/2016  
Next Scheduled EDR Contact: 07/25/2016  
Data Release Frequency: Annually

### ICIS: Integrated Compliance Information System

The Integrated Compliance Information System (ICIS) supports the information needs of the national enforcement and compliance program as well as the unique needs of the National Pollutant Discharge Elimination System (NPDES) program.

Date of Government Version: 01/23/2015  
Date Data Arrived at EDR: 02/06/2015  
Date Made Active in Reports: 03/09/2015  
Number of Days to Update: 31

Source: Environmental Protection Agency  
Telephone: 202-564-5088  
Last EDR Contact: 04/08/2016  
Next Scheduled EDR Contact: 07/25/2016  
Data Release Frequency: Quarterly

**FTTS: FIFRA/ TSCA Tracking System - FIFRA (Federal Insecticide, Fungicide, & Rodenticide Act)/TSCA (Toxic Substances Control Act)**  
FTTS tracks administrative cases and pesticide enforcement actions and compliance activities related to FIFRA, TSCA and EPCRA (Emergency Planning and Community Right-to-Know Act). To maintain currency, EDR contacts the Agency on a quarterly basis.

Date of Government Version: 04/09/2009  
Date Data Arrived at EDR: 04/16/2009  
Date Made Active in Reports: 05/11/2009  
Number of Days to Update: 25

Source: EPA/Office of Prevention, Pesticides and Toxic Substances  
Telephone: 202-566-1667  
Last EDR Contact: 05/20/2016  
Next Scheduled EDR Contact: 09/05/2016  
Data Release Frequency: Quarterly

**FTTS INSP: FIFRA/ TSCA Tracking System - FIFRA (Federal Insecticide, Fungicide, & Rodenticide Act)/TSCA (Toxic Substances Control Act)**  
A listing of FIFRA/TSCA Tracking System (FTTS) inspections and enforcements.

Date of Government Version: 04/09/2009  
Date Data Arrived at EDR: 04/16/2009  
Date Made Active in Reports: 05/11/2009  
Number of Days to Update: 25

Source: EPA  
Telephone: 202-566-1667  
Last EDR Contact: 05/20/2016  
Next Scheduled EDR Contact: 09/05/2016  
Data Release Frequency: Quarterly

### MLTS: Material Licensing Tracking System

MLTS is maintained by the Nuclear Regulatory Commission and contains a list of approximately 8,100 sites which possess or use radioactive materials and which are subject to NRC licensing requirements. To maintain currency, EDR contacts the Agency on a quarterly basis.

Date of Government Version: 03/07/2016  
Date Data Arrived at EDR: 03/18/2016  
Date Made Active in Reports: 04/15/2016  
Number of Days to Update: 28

Source: Nuclear Regulatory Commission  
Telephone: 301-415-7169  
Last EDR Contact: 05/06/2016  
Next Scheduled EDR Contact: 08/22/2016  
Data Release Frequency: Quarterly

### COAL ASH DOE: Steam-Electric Plant Operation Data

A listing of power plants that store ash in surface ponds.

Date of Government Version: 12/31/2005  
Date Data Arrived at EDR: 08/07/2009  
Date Made Active in Reports: 10/22/2009  
Number of Days to Update: 76

Source: Department of Energy  
Telephone: 202-586-8719  
Last EDR Contact: 06/09/2016  
Next Scheduled EDR Contact: 09/19/2016  
Data Release Frequency: Varies

### COAL ASH EPA: Coal Combustion Residues Surface Impoundments List

A listing of coal combustion residues surface impoundments with high hazard potential ratings.

## GOVERNMENT RECORDS SEARCHED / DATA CURRENCY TRACKING

Date of Government Version: 07/01/2014  
Date Data Arrived at EDR: 09/10/2014  
Date Made Active in Reports: 10/20/2014  
Number of Days to Update: 40

Source: Environmental Protection Agency  
Telephone: N/A  
Last EDR Contact: 06/10/2016  
Next Scheduled EDR Contact: 09/19/2016  
Data Release Frequency: Varies

### PCB TRANSFORMER: PCB Transformer Registration Database

The database of PCB transformer registrations that includes all PCB registration submittals.

Date of Government Version: 02/01/2011  
Date Data Arrived at EDR: 10/19/2011  
Date Made Active in Reports: 01/10/2012  
Number of Days to Update: 83

Source: Environmental Protection Agency  
Telephone: 202-566-0517  
Last EDR Contact: 04/26/2016  
Next Scheduled EDR Contact: 08/08/2016  
Data Release Frequency: Varies

### RADINFO: Radiation Information Database

The Radiation Information Database (RADINFO) contains information about facilities that are regulated by U.S. Environmental Protection Agency (EPA) regulations for radiation and radioactivity.

Date of Government Version: 07/07/2015  
Date Data Arrived at EDR: 07/09/2015  
Date Made Active in Reports: 09/16/2015  
Number of Days to Update: 69

Source: Environmental Protection Agency  
Telephone: 202-343-9775  
Last EDR Contact: 04/08/2016  
Next Scheduled EDR Contact: 07/18/2016  
Data Release Frequency: Quarterly

### HIST FTTS: FIFRA/TSCA Tracking System Administrative Case Listing

A complete administrative case listing from the FIFRA/TSCA Tracking System (FTTS) for all ten EPA regions. The information was obtained from the National Compliance Database (NCDB). NCDB supports the implementation of FIFRA (Federal Insecticide, Fungicide, and Rodenticide Act) and TSCA (Toxic Substances Control Act). Some EPA regions are now closing out records. Because of that, and the fact that some EPA regions are not providing EPA Headquarters with updated records, it was decided to create a HIST FTTS database. It included records that may not be included in the newer FTTS database updates. This database is no longer updated.

Date of Government Version: 10/19/2006  
Date Data Arrived at EDR: 03/01/2007  
Date Made Active in Reports: 04/10/2007  
Number of Days to Update: 40

Source: Environmental Protection Agency  
Telephone: 202-564-2501  
Last EDR Contact: 12/17/2007  
Next Scheduled EDR Contact: 03/17/2008  
Data Release Frequency: No Update Planned

### HIST FTTS INSP: FIFRA/TSCA Tracking System Inspection & Enforcement Case Listing

A complete inspection and enforcement case listing from the FIFRA/TSCA Tracking System (FTTS) for all ten EPA regions. The information was obtained from the National Compliance Database (NCDB). NCDB supports the implementation of FIFRA (Federal Insecticide, Fungicide, and Rodenticide Act) and TSCA (Toxic Substances Control Act). Some EPA regions are now closing out records. Because of that, and the fact that some EPA regions are not providing EPA Headquarters with updated records, it was decided to create a HIST FTTS database. It included records that may not be included in the newer FTTS database updates. This database is no longer updated.

Date of Government Version: 10/19/2006  
Date Data Arrived at EDR: 03/01/2007  
Date Made Active in Reports: 04/10/2007  
Number of Days to Update: 40

Source: Environmental Protection Agency  
Telephone: 202-564-2501  
Last EDR Contact: 12/17/2008  
Next Scheduled EDR Contact: 03/17/2008  
Data Release Frequency: No Update Planned

### DOT OPS: Incident and Accident Data

Department of Transportation, Office of Pipeline Safety Incident and Accident data.

Date of Government Version: 07/31/2012  
Date Data Arrived at EDR: 08/07/2012  
Date Made Active in Reports: 09/18/2012  
Number of Days to Update: 42

Source: Department of Transportation, Office of Pipeline Safety  
Telephone: 202-366-4595  
Last EDR Contact: 05/04/2016  
Next Scheduled EDR Contact: 08/15/2016  
Data Release Frequency: Varies

## GOVERNMENT RECORDS SEARCHED / DATA CURRENCY TRACKING

### CONSENT: Superfund (CERCLA) Consent Decrees

Major legal settlements that establish responsibility and standards for cleanup at NPL (Superfund) sites. Released periodically by United States District Courts after settlement by parties to litigation matters.

Date of Government Version: 12/31/2014	Source: Department of Justice, Consent Decree Library
Date Data Arrived at EDR: 04/17/2015	Telephone: Varies
Date Made Active in Reports: 06/02/2015	Last EDR Contact: 03/24/2016
Number of Days to Update: 46	Next Scheduled EDR Contact: 07/11/2016
	Data Release Frequency: Varies

### BRS: Biennial Reporting System

The Biennial Reporting System is a national system administered by the EPA that collects data on the generation and management of hazardous waste. BRS captures detailed data from two groups: Large Quantity Generators (LQG) and Treatment, Storage, and Disposal Facilities.

Date of Government Version: 12/31/2013	Source: EPA/NTIS
Date Data Arrived at EDR: 02/24/2015	Telephone: 800-424-9346
Date Made Active in Reports: 09/30/2015	Last EDR Contact: 05/27/2016
Number of Days to Update: 218	Next Scheduled EDR Contact: 09/05/2016
	Data Release Frequency: Biennially

### INDIAN RESERV: Indian Reservations

This map layer portrays Indian administered lands of the United States that have any area equal to or greater than 640 acres.

Date of Government Version: 12/31/2005	Source: USGS
Date Data Arrived at EDR: 12/08/2006	Telephone: 202-208-3710
Date Made Active in Reports: 01/11/2007	Last EDR Contact: 04/15/2016
Number of Days to Update: 34	Next Scheduled EDR Contact: 07/25/2016
	Data Release Frequency: Semi-Annually

### FUSRAP: Formerly Utilized Sites Remedial Action Program

DOE established the Formerly Utilized Sites Remedial Action Program (FUSRAP) in 1974 to remediate sites where radioactive contamination remained from Manhattan Project and early U.S. Atomic Energy Commission (AEC) operations.

Date of Government Version: 03/11/2016	Source: Department of Energy
Date Data Arrived at EDR: 03/15/2016	Telephone: 202-586-3559
Date Made Active in Reports: 06/03/2016	Last EDR Contact: 05/09/2016
Number of Days to Update: 80	Next Scheduled EDR Contact: 08/22/2016
	Data Release Frequency: Varies

### UMTRA: Uranium Mill Tailings Sites

Uranium ore was mined by private companies for federal government use in national defense programs. When the mills shut down, large piles of the sand-like material (mill tailings) remain after uranium has been extracted from the ore. Levels of human exposure to radioactive materials from the piles are low; however, in some cases tailings were used as construction materials before the potential health hazards of the tailings were recognized.

Date of Government Version: 09/14/2010	Source: Department of Energy
Date Data Arrived at EDR: 10/07/2011	Telephone: 505-845-0011
Date Made Active in Reports: 03/01/2012	Last EDR Contact: 05/23/2016
Number of Days to Update: 146	Next Scheduled EDR Contact: 09/05/2016
	Data Release Frequency: Varies

### LEAD SMELTER 1: Lead Smelter Sites

A listing of former lead smelter site locations.

Date of Government Version: 11/25/2014	Source: Environmental Protection Agency
Date Data Arrived at EDR: 11/26/2014	Telephone: 703-603-8787
Date Made Active in Reports: 01/29/2015	Last EDR Contact: 04/07/2016
Number of Days to Update: 64	Next Scheduled EDR Contact: 07/18/2016
	Data Release Frequency: Varies

## GOVERNMENT RECORDS SEARCHED / DATA CURRENCY TRACKING

### LEAD SMELTER 2: Lead Smelter Sites

A list of several hundred sites in the U.S. where secondary lead smelting was done from 1931 and 1964. These sites may pose a threat to public health through ingestion or inhalation of contaminated soil or dust

Date of Government Version: 04/05/2001  
Date Data Arrived at EDR: 10/27/2010  
Date Made Active in Reports: 12/02/2010  
Number of Days to Update: 36

Source: American Journal of Public Health  
Telephone: 703-305-6451  
Last EDR Contact: 12/02/2009  
Next Scheduled EDR Contact: N/A  
Data Release Frequency: No Update Planned

### US AIRS (AFS): Aerometric Information Retrieval System Facility Subsystem (AFS)

The database is a sub-system of Aerometric Information Retrieval System (AIRS). AFS contains compliance data on air pollution point sources regulated by the U.S. EPA and/or state and local air regulatory agencies. This information comes from source reports by various stationary sources of air pollution, such as electric power plants, steel mills, factories, and universities, and provides information about the air pollutants they produce. Action, air program, air program pollutant, and general level plant data. It is used to track emissions and compliance data from industrial plants.

Date of Government Version: 10/20/2015  
Date Data Arrived at EDR: 10/27/2015  
Date Made Active in Reports: 01/04/2016  
Number of Days to Update: 69

Source: EPA  
Telephone: 202-564-2496  
Last EDR Contact: 03/24/2016  
Next Scheduled EDR Contact: 07/11/2016  
Data Release Frequency: Annually

### US AIRS MINOR: Air Facility System Data

A listing of minor source facilities.

Date of Government Version: 10/20/2015  
Date Data Arrived at EDR: 10/27/2015  
Date Made Active in Reports: 01/04/2016  
Number of Days to Update: 69

Source: EPA  
Telephone: 202-564-2496  
Last EDR Contact: 03/24/2016  
Next Scheduled EDR Contact: 07/11/2016  
Data Release Frequency: Annually

### US MINES: Mines Master Index File

Contains all mine identification numbers issued for mines active or opened since 1971. The data also includes violation information.

Date of Government Version: 02/09/2016  
Date Data Arrived at EDR: 03/02/2016  
Date Made Active in Reports: 04/15/2016  
Number of Days to Update: 44

Source: Department of Labor, Mine Safety and Health Administration  
Telephone: 303-231-5959  
Last EDR Contact: 06/02/2016  
Next Scheduled EDR Contact: 09/12/2016  
Data Release Frequency: Semi-Annually

### US MINES 2: Ferrous and Nonferrous Metal Mines Database Listing

This map layer includes ferrous (ferrous metal mines are facilities that extract ferrous metals, such as iron ore or molybdenum) and nonferrous (Nonferrous metal mines are facilities that extract nonferrous metals, such as gold, silver, copper, zinc, and lead) metal mines in the United States.

Date of Government Version: 12/05/2005  
Date Data Arrived at EDR: 02/29/2008  
Date Made Active in Reports: 04/18/2008  
Number of Days to Update: 49

Source: USGS  
Telephone: 703-648-7709  
Last EDR Contact: 06/03/2016  
Next Scheduled EDR Contact: 09/12/2016  
Data Release Frequency: Varies

### US MINES 3: Active Mines & Mineral Plants Database Listing

Active Mines and Mineral Processing Plant operations for commodities monitored by the Minerals Information Team of the USGS.

Date of Government Version: 04/14/2011  
Date Data Arrived at EDR: 06/08/2011  
Date Made Active in Reports: 09/13/2011  
Number of Days to Update: 97

Source: USGS  
Telephone: 703-648-7709  
Last EDR Contact: 06/03/2016  
Next Scheduled EDR Contact: 09/12/2016  
Data Release Frequency: Varies

## GOVERNMENT RECORDS SEARCHED / DATA CURRENCY TRACKING

### FINDS: Facility Index System/Facility Registry System

Facility Index System. FINDS contains both facility information and 'pointers' to other sources that contain more detail. EDR includes the following FINDS databases in this report: PCS (Permit Compliance System), AIRS (Aerometric Information Retrieval System), DOCKET (Enforcement Docket used to manage and track information on civil judicial enforcement cases for all environmental statutes), FURS (Federal Underground Injection Control), C-DOCKET (Criminal Docket System used to track criminal enforcement actions for all environmental statutes), FFIS (Federal Facilities Information System), STATE (State Environmental Laws and Statutes), and PADS (PCB Activity Data System).

Date of Government Version: 07/20/2015	Source: EPA
Date Data Arrived at EDR: 09/09/2015	Telephone: (206) 553-1200
Date Made Active in Reports: 11/03/2015	Last EDR Contact: 06/08/2016
Number of Days to Update: 55	Next Scheduled EDR Contact: 09/19/2016
	Data Release Frequency: Quarterly

### DOCKET HWC: Hazardous Waste Compliance Docket Listing

A complete list of the Federal Agency Hazardous Waste Compliance Docket Facilities.

Date of Government Version: 03/01/2016	Source: Environmental Protection Agency
Date Data Arrived at EDR: 03/03/2016	Telephone: 202-564-0527
Date Made Active in Reports: 04/05/2016	Last EDR Contact: 05/25/2016
Number of Days to Update: 33	Next Scheduled EDR Contact: 09/12/2016
	Data Release Frequency: Varies

### UXO: Unexploded Ordnance Sites

A listing of unexploded ordnance site locations

Date of Government Version: 10/25/2015	Source: Department of Defense
Date Data Arrived at EDR: 01/29/2016	Telephone: 571-373-0407
Date Made Active in Reports: 04/05/2016	Last EDR Contact: 04/18/2016
Number of Days to Update: 67	Next Scheduled EDR Contact: 07/04/2016
	Data Release Frequency: Varies

### AIRS (EMI): Washington Emissions Data System

Emissions inventory data.

Date of Government Version: 12/31/2014	Source: Department of Ecology
Date Data Arrived at EDR: 12/23/2015	Telephone: 360-407-6040
Date Made Active in Reports: 02/04/2016	Last EDR Contact: 03/22/2016
Number of Days to Update: 43	Next Scheduled EDR Contact: 07/04/2016
	Data Release Frequency: Annually

### COAL ASH: Coal Ash Disposal Site Listing

A listing of coal ash disposal site locations.

Date of Government Version: 09/10/2014	Source: Department of Ecology
Date Data Arrived at EDR: 09/11/2014	Telephone: 360-407-6933
Date Made Active in Reports: 10/15/2014	Last EDR Contact: 06/06/2016
Number of Days to Update: 34	Next Scheduled EDR Contact: 09/19/2016
	Data Release Frequency: Varies

### DRYCLEANERS: Drycleaner List

A listing of registered drycleaners who registered with the Department of Ecology (using the SIC code of 7215 and 7216) as hazardous waste generators.

Date of Government Version: 12/31/2014	Source: Department of Ecology
Date Data Arrived at EDR: 05/01/2015	Telephone: 360-407-6732
Date Made Active in Reports: 05/22/2015	Last EDR Contact: 04/28/2016
Number of Days to Update: 21	Next Scheduled EDR Contact: 08/01/2016
	Data Release Frequency: Varies

## GOVERNMENT RECORDS SEARCHED / DATA CURRENCY TRACKING

### Financial Assurance 1: Financial Assurance Information Listing

A listing of financial assurance information for underground storage tank facilities. Financial assurance is intended to ensure that resources are available to pay for the cost of closure, post-closure care, and corrective measures if the owner or operator of a regulated facility is unable or unwilling to pay.

Date of Government Version: 02/24/2012	Source: Department of Ecology
Date Data Arrived at EDR: 02/24/2012	Telephone: 360-586-1060
Date Made Active in Reports: 03/27/2012	Last EDR Contact: 05/16/2016
Number of Days to Update: 32	Next Scheduled EDR Contact: 08/29/2016
	Data Release Frequency: Varies

### Financial Assurance 2: Financial Assurance Information Listing

A listing of financial assurance information for hazardous waste facilities. Financial assurance is intended to ensure that resources are available to pay for the cost of closure, post-closure care, and corrective measures if the owner or operator of a regulated facility is unable or unwilling to pay.

Date of Government Version: 02/17/2016	Source: Department of Ecology
Date Data Arrived at EDR: 03/07/2016	Telephone: 360-407-6754
Date Made Active in Reports: 05/03/2016	Last EDR Contact: 05/16/2016
Number of Days to Update: 57	Next Scheduled EDR Contact: 08/29/2016
	Data Release Frequency: Varies

### Financial Assurance 3: Financial Assurance Information Listing

A listing of financial assurance information for solid waste facilities. Financial assurance is intended to ensure that resources are available to pay for the cost of closure, post-closure care, and corrective measures if the owner or operator of a regulated facility is unable or unwilling to pay.

Date of Government Version: 02/01/2001	Source: Department of Ecology
Date Data Arrived at EDR: 03/06/2007	Telephone: 360-407-6136
Date Made Active in Reports: 04/19/2007	Last EDR Contact: 05/16/2016
Number of Days to Update: 44	Next Scheduled EDR Contact: 08/29/2016
	Data Release Frequency: Varies

### INACTIVE DRYCLEANERS: Inactive Drycleaners

A listing of inactive drycleaner facility locations.

Date of Government Version: 12/31/2014	Source: Department of Ecology
Date Data Arrived at EDR: 05/01/2015	Telephone: 360-407-6732
Date Made Active in Reports: 05/29/2015	Last EDR Contact: 04/28/2016
Number of Days to Update: 28	Next Scheduled EDR Contact: 08/01/2016
	Data Release Frequency: Annually

### WA MANIFEST: Hazardous Waste Manifest Data

Hazardous waste manifest information.

Date of Government Version: 12/31/2014	Source: Department of Ecology
Date Data Arrived at EDR: 05/01/2015	Telephone: N/A
Date Made Active in Reports: 05/29/2015	Last EDR Contact: 04/28/2016
Number of Days to Update: 28	Next Scheduled EDR Contact: 08/01/2016
	Data Release Frequency: Annually

### NPDES: Water Quality Permit System Data

A listing of permitted wastewater facilities.

Date of Government Version: 01/20/2016	Source: Department of Ecology
Date Data Arrived at EDR: 01/22/2016	Telephone: 360-407-6073
Date Made Active in Reports: 05/03/2016	Last EDR Contact: 04/22/2016
Number of Days to Update: 102	Next Scheduled EDR Contact: 08/01/2016
	Data Release Frequency: Quarterly

# GOVERNMENT RECORDS SEARCHED / DATA CURRENCY TRACKING

## UIC: Underground Injection Wells Listing

A listing of underground injection wells.

Date of Government Version: 11/17/2015

Date Data Arrived at EDR: 11/20/2015

Date Made Active in Reports: 01/20/2016

Number of Days to Update: 61

Source: Department of Ecology

Telephone: 360-407-6143

Last EDR Contact: 04/19/2016

Next Scheduled EDR Contact: 08/01/2016

Data Release Frequency: Varies

## FUELS PROGRAM: EPA Fuels Program Registered Listing

This listing includes facilities that are registered under the Part 80 (Code of Federal Regulations) EPA Fuels Programs. All companies now are required to submit new and updated registrations.

Date of Government Version: 02/22/2016

Date Data Arrived at EDR: 02/24/2016

Date Made Active in Reports: 05/20/2016

Number of Days to Update: 86

Source: EPA

Telephone: 800-385-6164

Last EDR Contact: 05/25/2016

Next Scheduled EDR Contact: 09/05/2016

Data Release Frequency: Quarterly

## ECHO: Enforcement & Compliance History Information

ECHO provides integrated compliance and enforcement information for about 800,000 regulated facilities nationwide.

Date of Government Version: 09/20/2015

Date Data Arrived at EDR: 09/23/2015

Date Made Active in Reports: 01/04/2016

Number of Days to Update: 103

Source: Environmental Protection Agency

Telephone: 202-564-2280

Last EDR Contact: 03/23/2016

Next Scheduled EDR Contact: 07/04/2016

Data Release Frequency: Quarterly

## EDR HIGH RISK HISTORICAL RECORDS

### ***EDR Exclusive Records***

#### EDR MGP: EDR Proprietary Manufactured Gas Plants

The EDR Proprietary Manufactured Gas Plant Database includes records of coal gas plants (manufactured gas plants) compiled by EDR's researchers. Manufactured gas sites were used in the United States from the 1800's to 1950's to produce a gas that could be distributed and used as fuel. These plants used whale oil, rosin, coal, or a mixture of coal, oil, and water that also produced a significant amount of waste. Many of the byproducts of the gas production, such as coal tar (oily waste containing volatile and non-volatile chemicals), sludges, oils and other compounds are potentially hazardous to human health and the environment. The byproduct from this process was frequently disposed of directly at the plant site and can remain or spread slowly, serving as a continuous source of soil and groundwater contamination.

Date of Government Version: N/A

Date Data Arrived at EDR: N/A

Date Made Active in Reports: N/A

Number of Days to Update: N/A

Source: EDR, Inc.

Telephone: N/A

Last EDR Contact: N/A

Next Scheduled EDR Contact: N/A

Data Release Frequency: No Update Planned

#### EDR Hist Auto: EDR Exclusive Historic Gas Stations

EDR has searched selected national collections of business directories and has collected listings of potential gas station/filling station/service station sites that were available to EDR researchers. EDR's review was limited to those categories of sources that might, in EDR's opinion, include gas station/filling station/service station establishments. The categories reviewed included, but were not limited to gas, gas station, gasoline station, filling station, auto, automobile repair, auto service station, service station, etc. This database falls within a category of information EDR classifies as "High Risk Historical Records", or HRHR. EDR's HRHR effort presents unique and sometimes proprietary data about past sites and operations that typically create environmental concerns, but may not show up in current government records searches.

Date of Government Version: N/A

Date Data Arrived at EDR: N/A

Date Made Active in Reports: N/A

Number of Days to Update: N/A

Source: EDR, Inc.

Telephone: N/A

Last EDR Contact: N/A

Next Scheduled EDR Contact: N/A

Data Release Frequency: Varies

## GOVERNMENT RECORDS SEARCHED / DATA CURRENCY TRACKING

### EDR Hist Cleaner: EDR Exclusive Historic Dry Cleaners

EDR has searched selected national collections of business directories and has collected listings of potential dry cleaner sites that were available to EDR researchers. EDR's review was limited to those categories of sources that might, in EDR's opinion, include dry cleaning establishments. The categories reviewed included, but were not limited to dry cleaners, cleaners, laundry, laundromat, cleaning/laundry, wash & dry etc. This database falls within a category of information EDR classifies as "High Risk Historical Records", or HRHR. EDR's HRHR effort presents unique and sometimes proprietary data about past sites and operations that typically create environmental concerns, but may not show up in current government records searches.

Date of Government Version: N/A  
Date Data Arrived at EDR: N/A  
Date Made Active in Reports: N/A  
Number of Days to Update: N/A

Source: EDR, Inc.  
Telephone: N/A  
Last EDR Contact: N/A  
Next Scheduled EDR Contact: N/A  
Data Release Frequency: Varies

### EDR RECOVERED GOVERNMENT ARCHIVES

#### *Exclusive Recovered Govt. Archives*

#### RGA HWS: Recovered Government Archive State Hazardous Waste Facilities List

The EDR Recovered Government Archive State Hazardous Waste database provides a list of SHWS incidents derived from historical databases and includes many records that no longer appear in current government lists. Compiled from Records formerly available from the Department of Ecology in Washington.

Date of Government Version: N/A  
Date Data Arrived at EDR: 07/01/2013  
Date Made Active in Reports: 12/24/2013  
Number of Days to Update: 176

Source: Department of Ecology  
Telephone: N/A  
Last EDR Contact: 06/01/2012  
Next Scheduled EDR Contact: N/A  
Data Release Frequency: Varies

#### RGA LF: Recovered Government Archive Solid Waste Facilities List

The EDR Recovered Government Archive Landfill database provides a list of landfills derived from historical databases and includes many records that no longer appear in current government lists. Compiled from Records formerly available from the Department of Ecology in Washington.

Date of Government Version: N/A  
Date Data Arrived at EDR: 07/01/2013  
Date Made Active in Reports: 01/10/2014  
Number of Days to Update: 193

Source: Department of Ecology  
Telephone: N/A  
Last EDR Contact: 06/01/2012  
Next Scheduled EDR Contact: N/A  
Data Release Frequency: Varies

#### RGA LUST: Recovered Government Archive Leaking Underground Storage Tank

The EDR Recovered Government Archive Leaking Underground Storage Tank database provides a list of LUST incidents derived from historical databases and includes many records that no longer appear in current government lists. Compiled from Records formerly available from the Department of Ecology in Washington.

Date of Government Version: N/A  
Date Data Arrived at EDR: 07/01/2013  
Date Made Active in Reports: 12/24/2013  
Number of Days to Update: 176

Source: Department of Ecology  
Telephone: N/A  
Last EDR Contact: 06/01/2012  
Next Scheduled EDR Contact: N/A  
Data Release Frequency: Varies

### COUNTY RECORDS

#### KING COUNTY:

##### Abandoned Landfill Study in King County

The King County Abandoned Landfill Survey was conducted from October through December 1984 by the Health Department's Environmental Health Division at the request of the King County Council. The primary objective of the survey was to determine if any public health problems existed at the predetermined 24 sites.



## GOVERNMENT RECORDS SEARCHED / DATA CURRENCY TRACKING

Date of Government Version: 04/30/1985  
Date Data Arrived at EDR: 11/07/1994  
Date Made Active in Reports: N/A  
Number of Days to Update: 0

Source: Seattle-King County Department of Public Health  
Telephone: 206-296-4785  
Last EDR Contact: 10/21/1994  
Next Scheduled EDR Contact: N/A  
Data Release Frequency: No Update Planned

### SEATTLE COUNTY:

#### Abandoned Landfill Study in the City of Seattle

The Seattle Abandoned Landfill Survey was conducted in June and July of 1984 by the Health Department's Environmental Health Division at the request of the Mayor's Office. The primary objective of the survey was to determine if any public health problems existed at the predetermined 12 sites.

Date of Government Version: 07/30/1984  
Date Data Arrived at EDR: 11/07/1994  
Date Made Active in Reports: N/A  
Number of Days to Update: 0

Source: Seattle - King County Department of Public Health  
Telephone: 206-296-4785  
Last EDR Contact: 10/21/1994  
Next Scheduled EDR Contact: N/A  
Data Release Frequency: No Update Planned

### SEATTLE/KING COUNTY:

#### Seattle - King County Abandoned Landfill Toxicity / Hazard Assessment Project

This report presents the Seattle-King County Health Department's follow-up investigation of two city owned and four county owned abandoned landfills which was conducted from February to December 1986.

Date of Government Version: 12/31/1986  
Date Data Arrived at EDR: 08/18/1995  
Date Made Active in Reports: 09/20/1995  
Number of Days to Update: 33

Source: Department of Public Health  
Telephone: 206-296-4785  
Last EDR Contact: 08/14/1995  
Next Scheduled EDR Contact: N/A  
Data Release Frequency: No Update Planned

### SNOHOMISH COUNTY:

#### Solid Waste Sites of Record at Snohomish Health District

Solid waste disposal and/or utilization sites in Snohomish County.

Date of Government Version: 11/16/2011  
Date Data Arrived at EDR: 03/29/2012  
Date Made Active in Reports: 05/03/2012  
Number of Days to Update: 35

Source: Snohomish Health District  
Telephone: 206-339-5250  
Last EDR Contact: 03/24/2016  
Next Scheduled EDR Contact: 07/04/2016  
Data Release Frequency: Semi-Annually

### TACOMA/PIERCE COUNTY:

#### Closed Landfill Survey

Following numerous requests for information about closed dumpsites and landfills in Pierce County, the Tacoma-Pierce County Health Department decided to conduct a study on the matter. The aim of the study was to evaluate public health risks associated with the closed dumpsites and landfills, and to determine the need, if any, for further investigations of a more detailed nature. The sites represent all of the known dumpsites and landfills closed after 1950.

Date of Government Version: 09/01/2002  
Date Data Arrived at EDR: 03/24/2003  
Date Made Active in Reports: 05/14/2003  
Number of Days to Update: 51

Source: Tacoma-Pierce County Health Department  
Telephone: 206-591-6500  
Last EDR Contact: 03/19/2003  
Next Scheduled EDR Contact: N/A  
Data Release Frequency: No Update Planned

# GOVERNMENT RECORDS SEARCHED / DATA CURRENCY TRACKING

## OTHER DATABASE(S)

Depending on the geographic area covered by this report, the data provided in these specialty databases may or may not be complete. For example, the existence of wetlands information data in a specific report does not mean that all wetlands in the area covered by the report are included. Moreover, the absence of any reported wetlands information does not necessarily mean that wetlands do not exist in the area covered by the report.

### CT MANIFEST: Hazardous Waste Manifest Data

Facility and manifest data. Manifest is a document that lists and tracks hazardous waste from the generator through transporters to a tsd facility.

Date of Government Version: 07/30/2013  
Date Data Arrived at EDR: 08/19/2013  
Date Made Active in Reports: 10/03/2013  
Number of Days to Update: 45

Source: Department of Energy & Environmental Protection  
Telephone: 860-424-3375  
Last EDR Contact: 05/13/2016  
Next Scheduled EDR Contact: 08/29/2016  
Data Release Frequency: No Update Planned

### NY MANIFEST: Facility and Manifest Data

Manifest is a document that lists and tracks hazardous waste from the generator through transporters to a TSD facility.

Date of Government Version: 02/01/2016  
Date Data Arrived at EDR: 02/03/2016  
Date Made Active in Reports: 03/22/2016  
Number of Days to Update: 48

Source: Department of Environmental Conservation  
Telephone: 518-402-8651  
Last EDR Contact: 05/06/2016  
Next Scheduled EDR Contact: 08/15/2016  
Data Release Frequency: Annually

### PA MANIFEST: Manifest Information

Hazardous waste manifest information.

Date of Government Version: 12/31/2014  
Date Data Arrived at EDR: 07/24/2015  
Date Made Active in Reports: 08/18/2015  
Number of Days to Update: 25

Source: Department of Environmental Protection  
Telephone: 717-783-8990  
Last EDR Contact: 04/18/2016  
Next Scheduled EDR Contact: 08/01/2016  
Data Release Frequency: Annually

### WI MANIFEST: Manifest Information

Hazardous waste manifest information.

Date of Government Version: 12/31/2015  
Date Data Arrived at EDR: 04/14/2016  
Date Made Active in Reports: 06/03/2016  
Number of Days to Update: 50

Source: Department of Natural Resources  
Telephone: N/A  
Last EDR Contact: 06/13/2016  
Next Scheduled EDR Contact: 09/26/2016  
Data Release Frequency: Annually

### Oil/Gas Pipelines

Source: PennWell Corporation

Petroleum Bundle (Crude Oil, Refined Products, Petrochemicals, Gas Liquids (LPG/NGL), and Specialty Gases (Miscellaneous)) N = Natural Gas Bundle (Natural Gas, Gas Liquids (LPG/NGL), and Specialty Gases (Miscellaneous)). This map includes information copyrighted by PennWell Corporation. This information is provided on a best effort basis and PennWell Corporation does not guarantee its accuracy nor warrant its fitness for any particular purpose. Such information has been reprinted with the permission of PennWell.

### Electric Power Transmission Line Data

Source: PennWell Corporation

This map includes information copyrighted by PennWell Corporation. This information is provided on a best effort basis and PennWell Corporation does not guarantee its accuracy nor warrant its fitness for any particular purpose. Such information has been reprinted with the permission of PennWell.

**Sensitive Receptors:** There are individuals deemed sensitive receptors due to their fragile immune systems and special sensitivity to environmental discharges. These sensitive receptors typically include the elderly, the sick, and children. While the location of all sensitive receptors cannot be determined, EDR indicates those buildings and facilities - schools, daycares, hospitals, medical centers, and nursing homes - where individuals who are sensitive receptors are likely to be located.

### AHA Hospitals:

Source: American Hospital Association, Inc.  
Telephone: 312-280-5991

The database includes a listing of hospitals based on the American Hospital Association's annual survey of hospitals.

## GOVERNMENT RECORDS SEARCHED / DATA CURRENCY TRACKING

### Medical Centers: Provider of Services Listing

Source: Centers for Medicare & Medicaid Services

Telephone: 410-786-3000

A listing of hospitals with Medicare provider number, produced by Centers of Medicare & Medicaid Services, a federal agency within the U.S. Department of Health and Human Services.

### Nursing Homes

Source: National Institutes of Health

Telephone: 301-594-6248

Information on Medicare and Medicaid certified nursing homes in the United States.

### Public Schools

Source: National Center for Education Statistics

Telephone: 202-502-7300

The National Center for Education Statistics' primary database on elementary and secondary public education in the United States. It is a comprehensive, annual, national statistical database of all public elementary and secondary schools and school districts, which contains data that are comparable across all states.

### Private Schools

Source: National Center for Education Statistics

Telephone: 202-502-7300

The National Center for Education Statistics' primary database on private school locations in the United States.

### Daycare Centers: Daycare Center Listing

Source: Department of Social & Health Services

Telephone: 253-383-1735

**Flood Zone Data:** This data, available in select counties across the country, was obtained by EDR in 2003 & 2011 from the Federal Emergency Management Agency (FEMA). Data depicts 100-year and 500-year flood zones as defined by FEMA.

**NWI:** National Wetlands Inventory. This data, available in select counties across the country, was obtained by EDR in 2002, 2005 and 2010 from the U.S. Fish and Wildlife Service.

### State Wetlands Data: Wetland Inventory

Source: Department of Ecology

Telephone: 360-407-6121

### Current USGS 7.5 Minute Topographic Map

Source: U.S. Geological Survey

## **STREET AND ADDRESS INFORMATION**

© 2015 TomTom North America, Inc. All rights reserved. This material is proprietary and the subject of copyright protection and other intellectual property rights owned by or licensed to Tele Atlas North America, Inc. The use of this material is subject to the terms of a license agreement. You will be held liable for any unauthorized copying or disclosure of this material.

## **GEOCHECK® - PHYSICAL SETTING SOURCE ADDENDUM**

### **TARGET PROPERTY ADDRESS**

FORMER NORMANDIE STORAGE/MAINT./FUELING FACILITY  
127 WEST MISSION AVENUE  
SPOKANE, WA 99201

### **TARGET PROPERTY COORDINATES**

Latitude (North):	47.671161 - 47° 40' 16.18"
Longitude (West):	117.414336 - 117° 24' 51.61"
Universal Transverse Mercator:	Zone 11
UTM X (Meters):	468895.6
UTM Y (Meters):	5279616.5
Elevation:	1894 ft. above sea level

### **USGS TOPOGRAPHIC MAP**

Target Property Map:	6004781 SPOKANE NW, WA
Version Date:	2014

EDR's GeoCheck Physical Setting Source Addendum is provided to assist the environmental professional in forming an opinion about the impact of potential contaminant migration.

Assessment of the impact of contaminant migration generally has two principal investigative components:

1. Groundwater flow direction, and
2. Groundwater flow velocity.

Groundwater flow direction may be impacted by surface topography, hydrology, hydrogeology, characteristics of the soil, and nearby wells. Groundwater flow velocity is generally impacted by the nature of the geologic strata.

## GEOCHECK® - PHYSICAL SETTING SOURCE SUMMARY

### GROUNDWATER FLOW DIRECTION INFORMATION

Groundwater flow direction for a particular site is best determined by a qualified environmental professional using site-specific well data. If such data is not reasonably ascertainable, it may be necessary to rely on other sources of information, such as surface topographic information, hydrologic information, hydrogeologic data collected on nearby properties, and regional groundwater flow information (from deep aquifers).

### TOPOGRAPHIC INFORMATION

Surface topography may be indicative of the direction of surficial groundwater flow. This information can be used to assist the environmental professional in forming an opinion about the impact of nearby contaminated properties or, should contamination exist on the target property, what downgradient sites might be impacted.

### TARGET PROPERTY TOPOGRAPHY

General Topographic Gradient: General East

### SURROUNDING TOPOGRAPHY: ELEVATION PROFILES

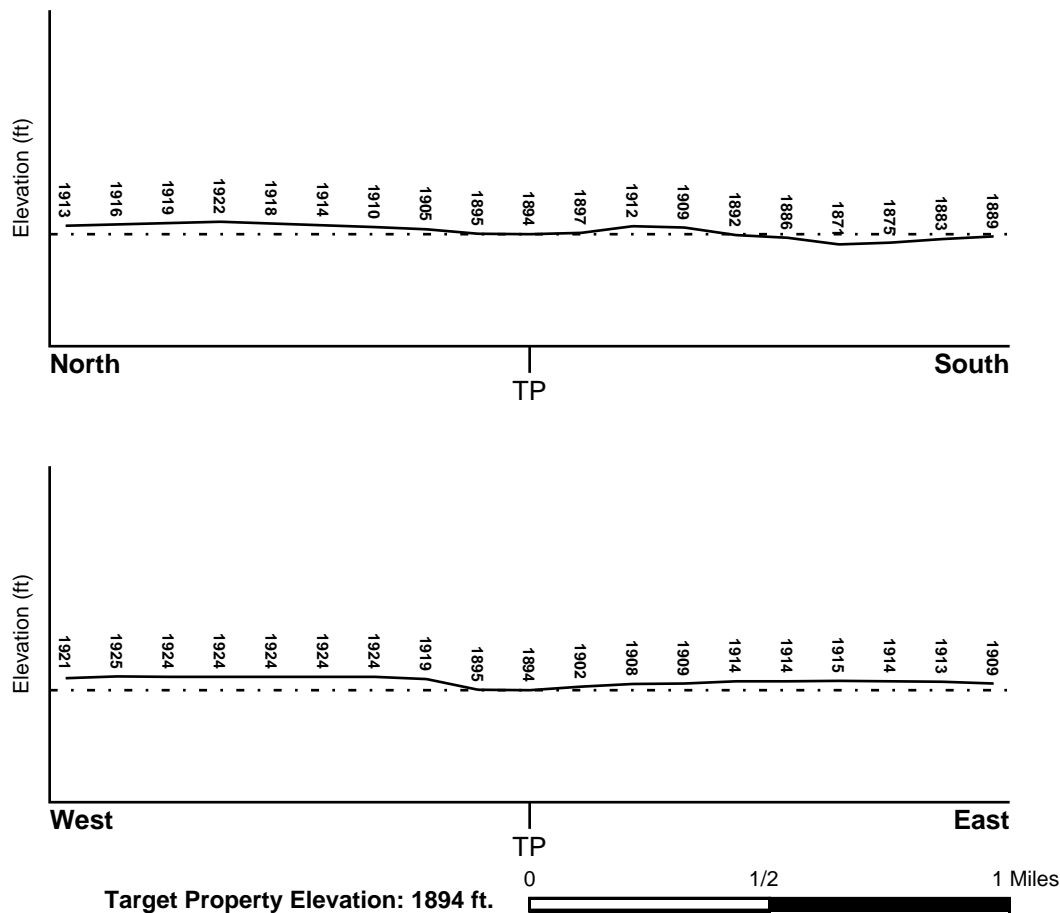

Source: Topography has been determined from the USGS 7.5' Digital Elevation Model and should be evaluated on a relative (not an absolute) basis. Relative elevation information between sites of close proximity should be field verified.

## GEOCHECK® - PHYSICAL SETTING SOURCE SUMMARY

### HYDROLOGIC INFORMATION

Surface water can act as a hydrologic barrier to groundwater flow. Such hydrologic information can be used to assist the environmental professional in forming an opinion about the impact of nearby contaminated properties or, should contamination exist on the target property, what downgradient sites might be impacted.

Refer to the Physical Setting Source Map following this summary for hydrologic information (major waterways and bodies of water).

### FEMA FLOOD ZONE

<u>Target Property County</u>	FEMA Flood
SPOKANE, WA	<u>Electronic Data</u>
	YES - refer to the Overview Map and Detail Map

Flood Plain Panel at Target Property: 53063C - FEMA DFIRM Flood data

Additional Panels in search area: Not Reported

### NATIONAL WETLAND INVENTORY

<u>NWI Quad at Target Property</u>	NWI Electronic
SPOKANE NW	<u>Data Coverage</u>
	YES - refer to the Overview Map and Detail Map

### HYDROGEOLOGIC INFORMATION

Hydrogeologic information obtained by installation of wells on a specific site can often be an indicator of groundwater flow direction in the immediate area. Such hydrogeologic information can be used to assist the environmental professional in forming an opinion about the impact of nearby contaminated properties or, should contamination exist on the target property, what downgradient sites might be impacted.

#### *Site-Specific Hydrogeological Data\*:*

Search Radius:	1.25 miles
Location Relative to TP:	1/2 - 1 Mile SSE
Site Name:	ATOMIC CHEMICAL CORP
Site EPA ID Number:	WAD027496306
Groundwater Flow Direction:	W
Inferred Depth to Water:	approximately 30 feet
Hydraulic Connection:	The materials overlying the aquifer at the site are typically extremely permeable.
Sole Source Aquifer:	A sole source aquifer is present at or near the site
Data Quality:	Information is inferred in the CERCLIS investigation report(s)

### AQUIFLOW®

Search Radius: 1.000 Mile.

EDR has developed the AQUIFLOW Information System to provide data on the general direction of groundwater flow at specific points. EDR has reviewed reports submitted by environmental professionals to regulatory authorities at select sites and has extracted the date of the report, groundwater flow direction as determined hydrogeologically, and the depth to water table.

<u>MAP ID</u>	<u>LOCATION FROM TP</u>	<u>GENERAL DIRECTION GROUNDWATER FLOW</u>
B8	1/4 - 1/2 Mile SSW	Not Reported
17	1/2 - 1 Mile West	W

For additional site information, refer to Physical Setting Source Map Findings.

## GEOCHECK® - PHYSICAL SETTING SOURCE SUMMARY

### GROUNDWATER FLOW VELOCITY INFORMATION

Groundwater flow velocity information for a particular site is best determined by a qualified environmental professional using site specific geologic and soil strata data. If such data are not reasonably ascertainable, it may be necessary to rely on other sources of information, including geologic age identification, rock stratigraphic unit and soil characteristics data collected on nearby properties and regional soil information. In general, contaminant plumes move more quickly through sandy-gravelly types of soils than silty-clayey types of soils.

### GEOLOGIC INFORMATION IN GENERAL AREA OF TARGET PROPERTY

Geologic information can be used by the environmental professional in forming an opinion about the relative speed at which contaminant migration may be occurring.

#### ROCK STRATIGRAPHIC UNIT

Era:	Cenozoic
System:	Quaternary
Series:	Quaternary
Code:	Q (decoded above as Era, System & Series)

#### GEOLOGIC AGE IDENTIFICATION

Category: Stratified Sequence

Geologic Age and Rock Stratigraphic Unit Source: P.G. Schruben, R.E. Arndt and W.J. Bawiec, Geology of the Conterminous U.S. at 1:2,500,000 Scale - a digital representation of the 1974 P.B. King and H.M. Beikman Map, USGS Digital Data Series DDS - 11 (1994).

### DOMINANT SOIL COMPOSITION IN GENERAL AREA OF TARGET PROPERTY

The U.S. Department of Agriculture's (USDA) Soil Conservation Service (SCS) leads the National Cooperative Soil Survey (NCSS) and is responsible for collecting, storing, maintaining and distributing soil survey information for privately owned lands in the United States. A soil map in a soil survey is a representation of soil patterns in a landscape. Soil maps for STATSGO are compiled by generalizing more detailed (SSURGO) soil survey maps. The following information is based on Soil Conservation Service STATSGO data.

Soil Component Name:	AVONVILLE
Soil Surface Texture:	fine gravelly - silt loam
Hydrologic Group:	Class B - Moderate infiltration rates. Deep and moderately deep, moderately well and well drained soils with moderately coarse textures.
Soil Drainage Class:	Well drained. Soils have intermediate water holding capacity. Depth to water table is more than 6 feet.

Hydric Status: Soil does not meet the requirements for a hydric soil.

Corrosion Potential - Uncoated Steel: MODERATE

Depth to Bedrock Min:	> 60 inches
Depth to Bedrock Max:	> 60 inches

## GEOCHECK® - PHYSICAL SETTING SOURCE SUMMARY

Soil Layer Information							
Layer	Boundary		Soil Texture Class	Classification		Permeability Rate (in/hr)	Soil Reaction (pH)
	Upper	Lower		AASHTO Group	Unified Soil		
1	0 inches	16 inches	fine gravelly - silt loam	Silt-Clay Materials (more than 35 pct. passing No. 200), Silty Soils.	COARSE-GRAINED SOILS, Sands, Sands with fines, Silty Sand.	Max: 2.00 Min: 0.60	Max: 6.00 Min: 5.60
2	16 inches	25 inches	very gravelly - silt loam	Granular materials (35 pct. or less passing No. 200), Silty, or Clayey Gravel and Sand.	COARSE-GRAINED SOILS, Gravels, Gravels with fines, Silty Gravel	Max: 2.00 Min: 0.60	Max: 7.30 Min: 6.60
3	25 inches	37 inches	very gravelly - sandy loam	Granular materials (35 pct. or less passing No. 200), Stone Fragments, Gravel and Sand.	COARSE-GRAINED SOILS, Gravels, Gravels with fines, Silty Gravel	Max: 6.00 Min: 2.00	Max: 7.30 Min: 6.60
4	37 inches	60 inches	very gravelly - sand	Granular materials (35 pct. or less passing No. 200), Stone Fragments, Gravel and Sand.	COARSE-GRAINED SOILS, Gravels, Clean gravels, Poorly Graded Gravel.	Max: 20.00 Min: 6.00	Max: 7.30 Min: 6.60

### OTHER SOIL TYPES IN AREA

Based on Soil Conservation Service STATSGO data, the following additional subordinant soil types may appear within the general area of target property.

Soil Surface Textures: gravelly - silt loam  
sandy loam  
gravelly - loam  
gravelly - sandy loam  
loamy coarse sand  
very stony - loam  
cobble - sandy loam  
silt loam  
gravelly - coarse sandy loam

Surficial Soil Types: gravelly - silt loam  
sandy loam  
gravelly - loam  
gravelly - sandy loam  
loamy coarse sand  
very stony - loam  
cobble - sandy loam



## GEOCHECK® - PHYSICAL SETTING SOURCE SUMMARY

Shallow Soil Types:    silt loam  
                                  gravelly - coarse sandy loam  
                                  very gravelly - sandy loam  
                                  gravelly - coarse sandy loam  
                                  fine sandy loam  
                                  gravelly - silt loam  
                                  silt loam  
  
 Deeper Soil Types:    extremely gravelly - coarse sand  
                                  coarse sand  
                                  very gravelly - loamy coarse sand  
                                  loamy sand  
                                  very stony - loamy coarse sand  
                                  extremely gravelly - loamy sand  
                                  stratified  
                                  very cobbly - fine sandy loam

### LOCAL / REGIONAL WATER AGENCY RECORDS

EDR Local/Regional Water Agency records provide water well information to assist the environmental professional in assessing sources that may impact ground water flow direction, and in forming an opinion about the impact of contaminant migration on nearby drinking water wells.

### WELL SEARCH DISTANCE INFORMATION

<u>DATABASE</u>	<u>SEARCH DISTANCE (miles)</u>
Federal USGS	1.000
Federal FRDS PWS	Nearest PWS within 0.001 miles
State Database	1.000

### FEDERAL USGS WELL INFORMATION

<u>MAP ID</u>	<u>WELL ID</u>	<u>LOCATION FROM TP</u>
1	USGS40001267338	0 - 1/8 Mile SSE
A2	USGS40001267277	1/4 - 1/2 Mile SE
A3	USGS40001267276	1/4 - 1/2 Mile SE
4	USGS40001267409	1/4 - 1/2 Mile East
5	USGS40001267206	1/4 - 1/2 Mile SSE
6	USGS40001267270	1/4 - 1/2 Mile SE
7	USGS40001267170	1/4 - 1/2 Mile SE
B9	USGS40001267102	1/4 - 1/2 Mile SSW
C10	USGS40001267081	1/2 - 1 Mile SW
C11	USGS40001267082	1/2 - 1 Mile SW
D12	USGS40001267492	1/2 - 1 Mile WNW
13	USGS40001267339	1/2 - 1 Mile West
D14	USGS40001267503	1/2 - 1 Mile WNW
D15	USGS40001267493	1/2 - 1 Mile WNW
16	USGS40001267852	1/2 - 1 Mile NNE

## GEOCHECK® - PHYSICAL SETTING SOURCE SUMMARY

### FEDERAL USGS WELL INFORMATION

MAP ID	WELL ID	LOCATION FROM TP
18	USGS40001266874	1/2 - 1 Mile SSE
19	USGS40001267898	1/2 - 1 Mile NNE
20	USGS40001267762	1/2 - 1 Mile NW
E21	USGS40001267024	1/2 - 1 Mile SE
E22	USGS40001267023	1/2 - 1 Mile SE

### FEDERAL FRDS PUBLIC WATER SUPPLY SYSTEM INFORMATION

MAP ID	WELL ID	LOCATION FROM TP
No PWS System Found		

Note: PWS System location is not always the same as well location.

### STATE DATABASE WELL INFORMATION

MAP ID	WELL ID	LOCATION FROM TP
No Wells Found		

# PHYSICAL SETTING SOURCE MAP - 4647791.2s

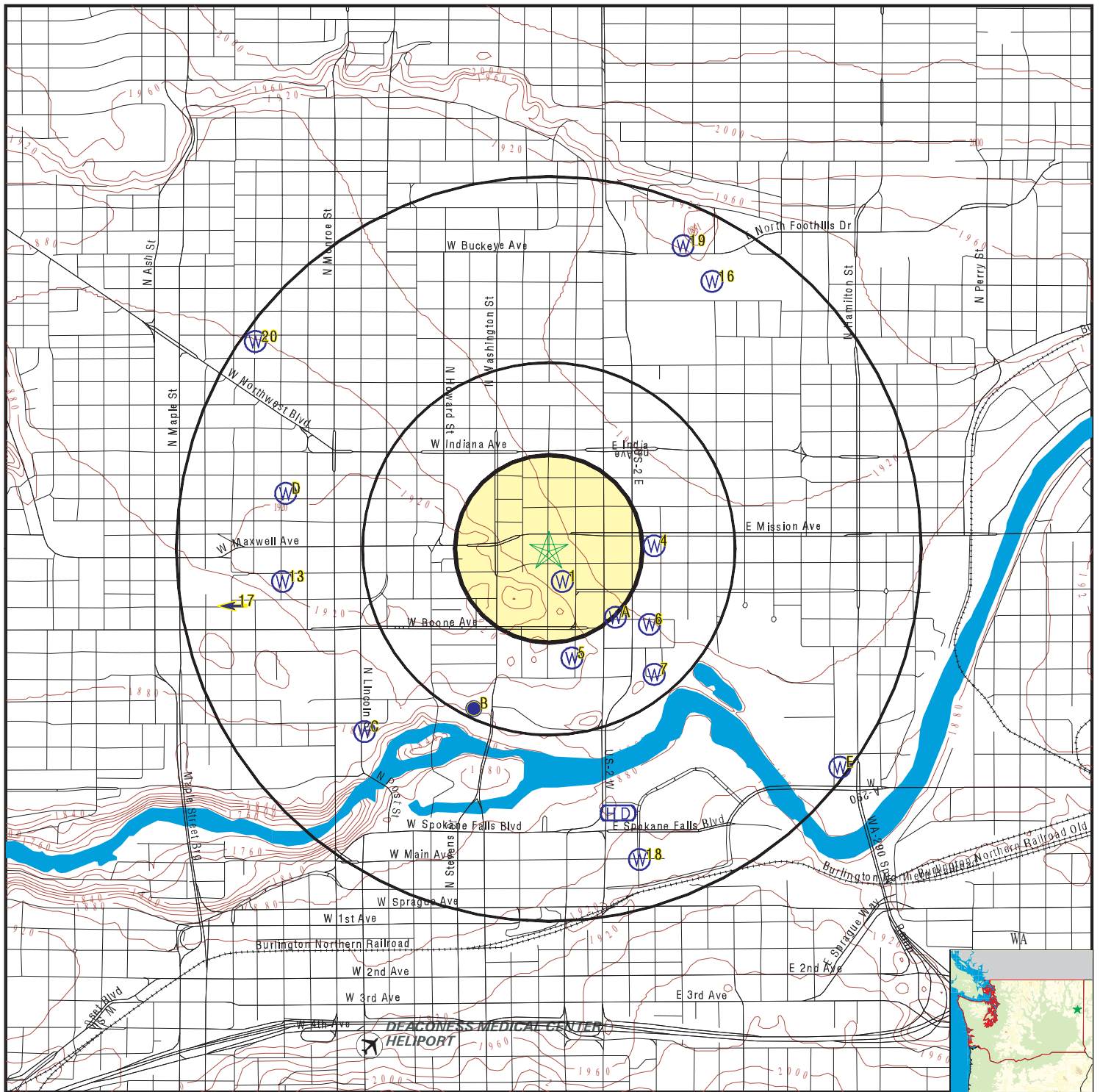

- County Boundary
- Major Roads
- Contour Lines
- Airports
- Earthquake epicenter, Richter 5 or greater
- Water Wells
- Public Water Supply Wells
- Cluster of Multiple Icons

- Groundwater Flow Direction
- Indeterminate Groundwater Flow at Location
- Groundwater Flow Varies at Location
- Closest Hydrogeological Data

SITE NAME: Former Normandie Storage/Maint./Fueling Facility  
 ADDRESS: 127 West Mission Avenue  
 Spokane WA 99201  
 LAT/LONG: 47.671161 / 117.414336

CLIENT: Stantec  
 CONTACT: Nate Magnusson  
 INQUIRY #: 4647791.2s  
 DATE: June 16, 2016 5:01 pm

# GEOCHECK® - PHYSICAL SETTING SOURCE MAP FINDINGS

Map ID  
Direction  
Distance  
Elevation

Database EDR ID Number

**1**  
**SSE**  
**0 - 1/8 Mile**  
**Higher**

**FED USGS USGS40001267338**

Org. Identifier:	USGS-WA		
Formal name:	USGS Washington Water Science Center		
Monloc Identifier:	USGS-474012117244502		
Monloc name:	25N/43E-18A01D1		
Monloc type:	Well		
Monloc desc:	GWSI DATABASE AUGMENTATION SITE		
Huc code:	17010305	Drainagearea value:	Not Reported
Drainagearea Units:	Not Reported	Contrib drainagearea:	Not Reported
Contrib drainagearea units:	Not Reported	Latitude:	47.6698916
Longitude:	-117.413547	Sourcemap scale:	24000
Horiz Acc measure:	10	Horiz Acc measure units:	seconds
Horiz Collection method:	Interpolated from map		
Horiz coord refsys:	NAD83	Vert measure val:	1910
Vert measure units:	feet	Vertacc measure val:	10
Vert accmeasure units:	feet		
Vertcollection method:	Interpolated from topographic map		
Vert coord refsys:	NGVD29	Countrycode:	US
Aquifername:	Not Reported		
Formation type:	Not Reported		
Aquifer type:	Not Reported		
Construction date:	19820120	Welldepth:	58
Welldepth units:	ft	Wellholedepth:	58
Wellholedepth units:	ft		

Ground-water levels, Number of Measurements: 0

**A2**  
**SE**  
**1/4 - 1/2 Mile**  
**Higher**

**FED USGS USGS40001267277**

Org. Identifier:	USGS-WA		
Formal name:	USGS Washington Water Science Center		
Monloc Identifier:	USGS-474007117243402		
Monloc name:	25N/43E-17D03		
Monloc type:	Well		
Monloc desc:	Not Reported		
Huc code:	17010305	Drainagearea value:	Not Reported
Drainagearea Units:	Not Reported	Contrib drainagearea:	Not Reported
Contrib drainagearea units:	Not Reported	Latitude:	47.6685027
Longitude:	-117.4104912	Sourcemap scale:	24000
Horiz Acc measure:	5	Horiz Acc measure units:	seconds
Horiz Collection method:	Interpolated from map		
Horiz coord refsys:	NAD83	Vert measure val:	1898.26
Vert measure units:	feet	Vertacc measure val:	.01
Vert accmeasure units:	feet		
Vertcollection method:	Level or other surveying method		
Vert coord refsys:	NGVD29	Countrycode:	US
Aquifername:	Not Reported		
Formation type:	Not Reported		

## GEOCHECK® - PHYSICAL SETTING SOURCE MAP FINDINGS

Aquifer type:	Not Reported	Welldepth:	47
Construction date:	19210101	Wellholedepth:	Not Reported
Welldepth units:	ft		
Wellholedepth units:	Not Reported		

Ground-water levels, Number of Measurements: 1

Date	Feet below Surface	Feet to Sealevel
1951-04-23	32.51	

**A3**  
**SE**  
**1/4 - 1/2 Mile**  
**Higher**

**FED USGS USGS40001267276**

Org. Identifier:	USGS-WA		
Formal name:	USGS Washington Water Science Center		
Monloc Identifier:	USGS-474007117243401		
Monloc name:	25N/43E-17D02		
Monloc type:	Well		
Monloc desc:	Not Reported		
Huc code:	17010305	Drainagearea value:	Not Reported
Drainagearea Units:	Not Reported	Contrib drainagearea:	Not Reported
Contrib drainagearea units:	Not Reported	Latitude:	47.6685027
Longitude:	-117.4104912	Sourcemap scale:	24000
Horiz Acc measure:	5	Horiz Acc measure units:	seconds
Horiz Collection method:	Interpolated from map		
Horiz coord refsys:	NAD83	Vert measure val:	1898.4
Vert measure units:	feet	Vertacc measure val:	.5
Vert accmeasure units:	feet		
Vertcollection method:	Level or other surveying method		
Vert coord refsys:	NGVD29	Countrycode:	US
Aquifername:	Not Reported		
Formation type:	Not Reported		
Aquifer type:	Not Reported		
Construction date:	19510101	Welldepth:	51
Welldepth units:	ft	Wellholedepth:	Not Reported
Wellholedepth units:	Not Reported		

Ground-water levels, Number of Measurements: 1

Date	Feet below Surface	Feet to Sealevel
1951-04-23	32.30	

**4**  
**East**  
**1/4 - 1/2 Mile**  
**Higher**

**FED USGS USGS40001267409**

Org. Identifier:	USGS-WA		
Formal name:	USGS Washington Water Science Center		
Monloc Identifier:	USGS-474017117242601		
Monloc name:	25N/43E-17D01		
Monloc type:	Well		
Monloc desc:	Not Reported		
Huc code:	17010305	Drainagearea value:	Not Reported
Drainagearea Units:	Not Reported	Contrib drainagearea:	Not Reported
Contrib drainagearea units:	Not Reported	Latitude:	47.6712805
Longitude:	-117.4082691	Sourcemap scale:	24000

## GEOCHECK® - PHYSICAL SETTING SOURCE MAP FINDINGS

Horiz Acc measure: 5	Horiz Acc measure units: seconds
Horiz Collection method: Interpolated from map	
Horiz coord refs: NAD83	Vert measure val: 1908.25
Vert measure units: feet	Vertacc measure val: .01
Vert accmeasure units: feet	
Vertcollection method: Level or other surveying method	
Vert coord refs: NGVD29	Countrycode: US
Aquifername: Not Reported	
Formation type: Not Reported	
Aquifer type: Not Reported	
Construction date: 19280101	Welldepth: 62
Welldepth units: ft	Wellholedepth: Not Reported
Wellholedepth units: Not Reported	

Ground-water levels, Number of Measurements: 200

Date	Feet below Surface	Feet to Sealevel	Date	Feet below Surface	Feet to Sealevel
1954-10-22	49.04		1953-02-18	44.17	
1952-12-09	46.73		1952-06-03	44.75	
1951-12-14	47.53		1951-10-19	49.55	
1951-08-21	49.45		1951-06-19	47.60	
1951-04-23	42.79		1951-03-31	46.02	
1950-12-13	47.28		1950-10-09	48.64	
1950-06-28	42.66		1950-06-13	41.95	
1950-04-08	43.55				
1950-03-21	44.42				
Note: The site was being pumped.					
1949-12-29	48.80				
Note: The site was being pumped.					
1949-12-07	48.03		1949-08-30	48.76	
1949-07-28	48.33				
Note: The site was being pumped.					
1949-06-24	46.73				
Note: The site was being pumped.					
1949-05-04	41.98		1949-03-22	46.11	
1948-10-25	48.67				
Note: The site was being pumped.					
1948-10-18	48.87				
1948-08-12	48.19				
Note: The site was being pumped.					
1948-07-15	47.20				
Note: The site was being pumped.					
1948-05-25	40.42				
1948-04-07	47.03				
Note: The site was being pumped.					
1947-12-12	48.00				
Note: The site was being pumped.					
1947-10-31	48.95				
Note: The site was being pumped.					
1947-09-02	50.06				
Note: The site was being pumped.					
1947-07-21	48.46				
Note: The site was being pumped.					
1947-07-18	48.25				
Note: The site was being pumped.					
1947-05-23	44.09				
Note: The site was being pumped.					
1947-04-18	45.33				
Note: The site was being pumped.					

## GEOCHECK® - PHYSICAL SETTING SOURCE MAP FINDINGS

Ground-water levels, continued.

Date	Feet below Surface	Feet to Sealevel
1947-03-04	46.16	
1946-12-09	45.26	
Note: The site was being pumped.		
1946-11-05	50.04	
Note: The site was being pumped.		
1946-08-17	49.59	
Note: The site was being pumped.		
1946-08-13	48.88	
Note: The site was being pumped.		
1946-05-16	42.34	
Note: The site was being pumped.		
1946-04-09	46.01	
Note: The site was being pumped.		
1946-03-25	47.00	
Note: The site was being pumped.		
1946-01-25	47.54	
Note: The site was being pumped.		
1945-11-23	49.03	
1945-10-05	50.20	
Note: The site was being pumped.		
1945-06-14	45.49	
1944-12-04	49.70	
Note: The site was being pumped.		
1944-08-18	49.90	
Note: The site was being pumped.		
1944-08-10	50.00	
Note: The site was being pumped.		
1944-07-11	49.50	
Note: The site was being pumped.		
1944-03-29	49.71	
Note: The site was being pumped.		
1944-02-10	50.32	
Note: The site was being pumped.		
1943-12-21	49.20	
Note: The site was being pumped.		
1943-11-05	49.51	
1943-10-08	49.37	
Note: The site was being pumped.		
1943-09-10	49.00	
Note: The site was being pumped.		
1943-08-11	48.70	
Note: The site was being pumped.		
1943-06-04	43.79	
Note: The site was being pumped.		
1943-04-01	47.87	
Note: The site was being pumped.		
1943-02-16	48.75	
Note: The site was being pumped.		
1943-01-12	48.45	
Note: The site was being pumped.		
1942-12-11	48.83	
Note: The site was being pumped.		
1942-11-12	50.05	
Note: The site was being pumped.		
1942-10-06	49.98	
Note: The site was being pumped.		

Date	Feet below Surface	Feet to Sealevel
1947-02-28	45.99	

## GEOCHECK® - PHYSICAL SETTING SOURCE MAP FINDINGS

Ground-water levels, continued.

Date	Feet below Surface	Feet to Sealevel
1942-09-18	50.14	
Note: The site was being pumped.		
1942-08-11	49.47	
Note: The site was being pumped.		
1942-07-06	47.45	
Note: The site was being pumped.		
1942-06-01	45.85	
Note: The site was being pumped.		
1942-05-06	46.20	
Note: The site was being pumped.		
1942-03-30	48.29	
1942-03-03	48.55	
Note: The site was being pumped.		
1942-02-04	48.47	
Note: The site was being pumped.		
1942-01-02	46.88	
Note: The site was being pumped.		
1941-12-03	49.14	
Note: The site was being pumped.		
1941-11-10	50.18	
Note: The site was being pumped.		
1941-10-07	49.72	
Note: The site was being pumped.		
1941-09-04	49.86	
Note: The site was being pumped.		
1941-08-06	49.72	
1941-07-03	48.71	
Note: The site was being pumped.		
1941-06-04	47.51	
1941-05-02	48.91	
Note: The site was being pumped.		
1941-03-27	48.54	
Note: The site was being pumped.		
1941-03-05	48.70	
Note: The site was being pumped.		
1941-02-04	48.14	
Note: The site was being pumped.		
1940-12-31	48.66	
Note: The site was being pumped.		
1940-12-07	49.80	
1940-10-30	49.82	
Note: The site was being pumped.		
1940-10-07	49.72	
1940-08-30	49.55	
Note: The site was being pumped.		
1940-08-01	49.22	
Note: The site was being pumped.		
1940-07-24	49.18	
1940-06-03	46.76	
1940-05-07	45.12	
Note: The site was being pumped.		
1940-04-24	44.92	
Note: The site was being pumped.		
1940-03-23	46.05	
1940-02-27	48.62	
Note: The site was being pumped.		

Date	Feet below Surface	Feet to Sealevel
1940-06-14	47.54	



## GEOCHECK® - PHYSICAL SETTING SOURCE MAP FINDINGS

Ground-water levels, continued.

Date	Feet below Surface	Feet to Sealevel	Date	Feet below Surface	Feet to Sealevel
1940-01-18	50.27				
Note: The site was being pumped.					
1939-12-11	50.52		1939-11-21	50.27	
1939-10-09	49.17		1939-09-18	48.15	
1939-07-25	48.03		1939-07-03	47.50	
1939-06-08	47.27				
1939-05-25	44.30				
Note: The site was being pumped.					
1939-04-27	44.34		1939-04-05	46.23	
1939-03-03	49.26		1939-02-17	49.02	
1939-01-21	49.36				
1938-12-08	49.50				
Note: The site was being pumped.					
1938-11-15	49.12				
Note: The site was being pumped.					
1938-10-17	49.16				
Note: The site was being pumped.					
1938-09-17	48.95				
Note: The site was being pumped.					
1938-08-26	48.77				
Note: The site was being pumped.					
1938-08-05	48.45				
Note: The site was being pumped.					
1938-07-13	47.44				
1938-06-30	46.74				
Note: The site was being pumped.					
1938-06-08	44.25		1938-05-19	43.17	
1938-04-27	42.40		1938-04-12	45.68	
1938-03-18	46.75		1938-01-22	46.90	
1937-12-21	47.74		1937-11-09	49.05	
1937-09-07	48.73		1937-07-07	47.30	
1937-06-08	44.34				
1937-04-12	47.90				
Note: The site was being pumped.					
1937-01-27	49.91				
Note: The site was being pumped.					
1936-11-28	49.73				
1936-10-08	49.40				
Note: The site was being pumped.					
1936-08-20	48.91				
Note: The site was being pumped.					
1936-06-22	46.82				
Note: The site was being pumped.					
1936-04-30	42.36		1936-02-21	49.67	
1935-12-31	50.60				
Note: The site was being pumped.					
1935-11-19	49.86		1935-10-01	48.73	
1935-08-16	49.02		1935-06-26	46.20	
1935-04-29	43.78		1935-03-15	47.76	
1935-01-18	47.43				
1934-11-21	49.24				
Note: The site was being pumped.					
1934-10-05	49.51		1934-08-07	49.05	
1934-06-20	47.73		1934-04-30	43.70	
1934-03-14	45.07		1934-01-24	42.75	

## GEOCHECK® - PHYSICAL SETTING SOURCE MAP FINDINGS

Ground-water levels, continued.

Date	Feet below Surface	Feet to Sealevel	Date	Feet below Surface	Feet to Sealevel
1933-11-27	47.98		1933-10-11	49.48	
1933-08-28	48.89				
1933-07-18	46.80				
Note: The site was being pumped.					
1933-06-14	41.65				
1933-05-04	43.15				
Note: The site was being pumped.					
1933-03-17	48.48				
1932-11-28	47.78				
Note: The site was being pumped.					
1932-07-16	47.45		1932-05-24	40.80	
1932-04-25	42.20				
Note: The site was being pumped.					
1932-03-23	47.22				
Note: The site was being pumped.					
1932-02-12	50.31				
Note: The site was being pumped.					
1932-01-13	50.42				
Note: The site was being pumped.					
1931-12-10	50.82				
Note: The site was being pumped.					
1931-10-30	50.77				
Note: The site was being pumped.					
1931-10-13	50.58				
1931-08-18	49.90				
Note: The site was being pumped.					
1931-07-28	49.65				
1931-07-02	48.95				
Note: The site was being pumped.					
1931-05-28	46.90				
Note: The site was being pumped.					
1931-04-30	46.02				
1931-03-31	48.13				
Note: The site was being pumped.					
1931-02-25	50.85		1931-02-07	51.22	
1930-12-24	51.00		1930-11-19	50.85	
1930-10-28	50.68		1930-09-19	50.24	
1930-08-19	50.30				
Note: The site was being pumped.					
1930-07-08	49.21				
1930-06-12	47.86				
Note: The site was being pumped.					
1930-05-13	46.89		1930-03-18	49.88	
1930-02-21	50.52				
Note: The site was being pumped.					
1930-01-14	50.72		1929-12-05	50.79	
1929-11-07	50.54				
Note: The site was being pumped.					
1929-10-05	49.99				
1929-08-29	40.94				
Note: The site was being pumped.					
1929-07-30	49.67				
Note: The site was being pumped.					
1929-07-01	48.33				
1929-04-15	48.81				
Note: The site was being pumped.					

# GEOCHECK® - PHYSICAL SETTING SOURCE MAP FINDINGS

Ground-water levels, continued.

Date	Feet below Surface	Feet to Sealevel	Date	Feet below Surface	Feet to Sealevel
1928-04-16	44.56				

5

SSE

1/4 - 1/2 Mile

Higher

FED USGS

USGS40001267206

Org. Identifier:	USGS-WA		
Formal name:	USGS Washington Water Science Center		
Monloc Identifier:	USGS-47400117244701		
Monloc name:	25N/43E-18H01		
Monloc type:	Well		
Monloc desc:	Not Reported		
Huc code:	17010305	Drainagearea value:	Not Reported
Drainagearea Units:	Not Reported	Contrib drainagearea:	Not Reported
Contrib drainagearea units:	Not Reported	Latitude:	47.6669167
Longitude:	-117.413	Sourcemap scale:	Not Reported
Horiz Acc measure:	.5	Horiz Acc measure units:	seconds
Horiz Collection method:	Global positioning system (GPS), uncorrected		
Horiz coord refsys:	NAD83	Vert measure val:	1902
Vert measure units:	feet	Vertacc measure val:	20
Vert accmeasure units:	feet		
Vertcollection method:	Reported		
Vert coord refsys:	NGVD29	Countrycode:	US
Aquifername:	Not Reported		
Formation type:	Not Reported		
Aquifer type:	Not Reported		
Construction date:	19681218	Welldepth:	Not Reported
Welldepth units:	Not Reported	Wellholedepth:	406
Wellholedepth units:	ft		

Ground-water levels, Number of Measurements: 0

6

SE

1/4 - 1/2 Mile

Higher

FED USGS

USGS40001267270

Org. Identifier:	USGS-WA		
Formal name:	USGS Washington Water Science Center		
Monloc Identifier:	USGS-474006117242701		
Monloc name:	25N/43E-17E01		
Monloc type:	Well		
Monloc desc:	Not Reported		
Huc code:	17010305	Drainagearea value:	Not Reported
Drainagearea Units:	Not Reported	Contrib drainagearea:	Not Reported
Contrib drainagearea units:	Not Reported	Latitude:	47.668225
Longitude:	-117.4085467	Sourcemap scale:	24000
Horiz Acc measure:	5	Horiz Acc measure units:	seconds
Horiz Collection method:	Interpolated from map		
Horiz coord refsys:	NAD83	Vert measure val:	1893.41
Vert measure units:	feet	Vertacc measure val:	.01
Vert accmeasure units:	feet		
Vertcollection method:	Level or other surveying method		
Vert coord refsys:	NGVD29	Countrycode:	US
Aquifername:	Not Reported		
Formation type:	Not Reported		

## GEOCHECK® - PHYSICAL SETTING SOURCE MAP FINDINGS

Aquifer type: Not Reported  
Construction date: 19510101  
Welldepth units: ft  
Wellholeddepth units: Not Reported  
Welldepth: 35  
Wellholeddepth: Not Reported

Ground-water levels, Number of Measurements: 1

Date	Feet below Surface	Feet to Sealevel
1951-04-23	27	

**7**  
**SE**  
**1/4 - 1/2 Mile**  
**Lower**

**FED USGS USGS40001267170**

Org. Identifier: USGS-WA  
Formal name: USGS Washington Water Science Center  
Monloc Identifier: USGS-473959117242601  
Monloc name: 25N/43E-17E02  
Monloc type: Well  
Monloc desc: GWSI DATABASE AUGMENTATION SITE  
Huc code: 17010305  
Drainagearea Units: Not Reported  
Contrib drainagearea units: Not Reported  
Longitude: -117.4082688  
Horiz Acc measure: 10  
Horiz Collection method: Interpolated from map  
Horiz coord refsys: NAD83  
Vert measure units: feet  
Vert accmeasure units: feet  
Vertcollection method: Interpolated from topographic map  
Vert coord refsys: NGVD29  
Aquifername: Not Reported  
Formation type: Quaternary Alluvium  
Aquifer type: Not Reported  
Construction date: 19950426  
Welldepth units: ft  
Wellholeddepth units: ft  
Drainagearea value: Not Reported  
Contrib drainagearea: Not Reported  
Latitude: 47.6662806  
Sourcemap scale: 24000  
Horiz Acc measure units: seconds  
Vert measure val: 1895  
Vertacc measure val: 10  
Countrycode: US  
Welldepth: 30  
Wellholeddepth: 30

Ground-water levels, Number of Measurements: 1

Date	Feet below Surface	Feet to Sealevel
1995-04-26	22	

**B8**  
**SSW**  
**1/4 - 1/2 Mile**  
**Lower**

Site ID: 00791  
Groundwater Flow: Not Reported  
Shallowest Water Table Depth: Not Reported  
Deepest Water Table Depth: Not Reported  
Average Water Table Depth: 29  
Date: 04/24/1990

**AQUIFLOW 42313**

**B9**  
**SSW**  
**1/4 - 1/2 Mile**  
**Lower**

**FED USGS USGS40001267102**

## GEOCHECK® - PHYSICAL SETTING SOURCE MAP FINDINGS

Org. Identifier:	USGS-WA		
Formal name:	USGS Washington Water Science Center		
Monloc Identifier:	USGS-473953117250301		
Monloc name:	25N/43E-18G01		
Monloc type:	Well		
Monloc desc:	Not Reported		
Huc code:	17010305	Drainagearea value:	Not Reported
Drainagearea Units:	Not Reported	Contrib drainagearea:	Not Reported
Contrib drainagearea units:	Not Reported	Latitude:	47.6646137
Longitude:	-117.4185468	Sourcemap scale:	24000
Horiz Acc measure:	5	Horiz Acc measure units:	seconds
Horiz Collection method:	Interpolated from map		
Horiz coord refsys:	NAD83	Vert measure val:	1800
Vert measure units:	feet	Vertacc measure val:	10
Vert accmeasure units:	feet		
Vertcollection method:	Interpolated from topographic map		
Vert coord refsys:	NGVD29	Countrycode:	US
Aquifername:	Not Reported		
Formation type:	Columbia River Basalt Group		
Aquifer type:	Not Reported		
Construction date:	19370101	Welldepth:	635
Welldepth units:	ft	Wellholedepth:	Not Reported
Wellholedepth units:	Not Reported		

Ground-water levels, Number of Measurements: 1

Date	Feet below Surface	Feet to Sealevel
-----		
1951-05-01	79	

**C10**  
**SW**  
**1/2 - 1 Mile**  
**Lower**

**FED USGS      USGS40001267081**

Org. Identifier:	USGS-WA		
Formal name:	USGS Washington Water Science Center		
Monloc Identifier:	USGS-473951117252601		
Monloc name:	25N/43E-18L01		
Monloc type:	Well		
Monloc desc:	Not Reported		
Huc code:	17010305	Drainagearea value:	Not Reported
Drainagearea Units:	Not Reported	Contrib drainagearea:	Not Reported
Contrib drainagearea units:	Not Reported	Latitude:	47.6640581
Longitude:	-117.4249358	Sourcemap scale:	24000
Horiz Acc measure:	5	Horiz Acc measure units:	seconds
Horiz Collection method:	Interpolated from map		
Horiz coord refsys:	NAD83	Vert measure val:	1880
Vert measure units:	feet	Vertacc measure val:	10
Vert accmeasure units:	feet		
Vertcollection method:	Interpolated from topographic map		
Vert coord refsys:	NGVD29	Countrycode:	US
Aquifername:	Not Reported		
Formation type:	Columbia River Basalt Group		

## GEOCHECK® - PHYSICAL SETTING SOURCE MAP FINDINGS

Aquifer type:	Not Reported	Welldepth:	765
Construction date:	19340101	Wellholeddepth:	Not Reported
Welldepth units:	ft		
Wellholeddepth units:	Not Reported		

Ground-water levels, Number of Measurements: 0

**C11**  
**SW**  
**1/2 - 1 Mile**  
**Lower**

**FED USGS USGS40001267082**

Org. Identifier:	USGS-WA		
Formal name:	USGS Washington Water Science Center		
Monloc Identifier:	USGS-473951117252602		
Monloc name:	25N/43E-18L02		
Monloc type:	Well		
Monloc desc:	Not Reported		
Huc code:	17010305	Drainagearea value:	Not Reported
Drainagearea Units:	Not Reported	Contrib drainagearea:	Not Reported
Contrib drainagearea units:	Not Reported	Latitude:	47.6640581
Longitude:	-117.4249358	Sourcemap scale:	24000
Horiz Acc measure:	5	Horiz Acc measure units:	seconds
Horiz Collection method:	Interpolated from map		
Horiz coord refsyz:	NAD83	Vert measure val:	1880
Vert measure units:	feet	Vertacc measure val:	10
Vert accmeasure units:	feet		
Vertcollection method:	Interpolated from topographic map		
Vert coord refsyz:	NGVD29	Countrycode:	US
Aquifername:	Not Reported		
Formation type:	Not Reported		
Aquifer type:	Not Reported		
Construction date:	19340101	Welldepth:	700
Welldepth units:	ft	Wellholeddepth:	Not Reported
Wellholeddepth units:	Not Reported		

Ground-water levels, Number of Measurements: 0

**D12**  
**WNW**  
**1/2 - 1 Mile**  
**Higher**

**FED USGS USGS40001267492**

Org. Identifier:	USGS-WA		
Formal name:	USGS Washington Water Science Center		
Monloc Identifier:	USGS-474024117254201		
Monloc name:	25N/43E-07N02		
Monloc type:	Well		
Monloc desc:	GWSI DATABASE AUGMENTATION SITE		
Huc code:	17010307	Drainagearea value:	Not Reported
Drainagearea Units:	Not Reported	Contrib drainagearea:	Not Reported
Contrib drainagearea units:	Not Reported	Latitude:	47.6732246
Longitude:	-117.429381	Sourcemap scale:	24000
Horiz Acc measure:	10	Horiz Acc measure units:	seconds
Horiz Collection method:	Interpolated from map		
Horiz coord refsyz:	NAD83	Vert measure val:	1915
Vert measure units:	feet	Vertacc measure val:	10
Vert accmeasure units:	feet		
Vertcollection method:	Interpolated from topographic map		
Vert coord refsyz:	NGVD29	Countrycode:	US
Aquifername:	Not Reported		
Formation type:	Not Reported		

## GEOCHECK® - PHYSICAL SETTING SOURCE MAP FINDINGS

Aquifer type:	Not Reported	Welldepth:	225
Construction date:	19880523	Wellholedepth:	225
Welldepth units:	ft		
Wellholedepth units:	ft		

Ground-water levels, Number of Measurements: 1

Date	Feet below Surface	Feet to Sealevel
-----		
1988-06-07	50	

**13**  
**West**  
**1/2 - 1 Mile**  
**Higher**

**FED USGS      USGS40001267339**

Org. Identifier:	USGS-WA		
Formal name:	USGS Washington Water Science Center		
Monloc Identifier:	USGS-474012117254301		
Monloc name:	25N/43E-18D01		
Monloc type:	Well		
Monloc desc:	GWSI DATABASE AUGMENTATION SITE		
Huc code:	17010305	Drainagearea value:	Not Reported
Drainagearea Units:	Not Reported	Contrib drainagearea:	Not Reported
Contrib drainagearea units:	Not Reported	Latitude:	47.6698913
Longitude:	-117.4296586	Sourcemap scale:	24000
Horiz Acc measure:	10	Horiz Acc measure units:	seconds
Horiz Collection method:	Interpolated from map		
Horiz coord refsys:	NAD83	Vert measure val:	1905
Vert measure units:	feet	Vertacc measure val:	10
Vert accmeasure units:	feet		
Vertcollection method:	Interpolated from topographic map		
Vert coord refsys:	NGVD29	Countrycode:	US
Aquifername:	Not Reported		
Formation type:	Quaternary Alluvium		
Aquifer type:	Not Reported		
Construction date:	19930928	Welldepth:	95
Welldepth units:	ft	Wellholedepth:	100
Wellholedepth units:	ft		

Ground-water levels, Number of Measurements: 1

Date	Feet below Surface	Feet to Sealevel
-----		
1993-09-29	40	

**D14**  
**WNW**  
**1/2 - 1 Mile**  
**Higher**

**FED USGS      USGS40001267503**

Org. Identifier:	USGS-WA		
Formal name:	USGS Washington Water Science Center		
Monloc Identifier:	USGS-474025117254201		
Monloc name:	25N/43E-07N03		
Monloc type:	Well		
Monloc desc:	GWSI DATABASE AUGMENTATION SITE		
Huc code:	17010307	Drainagearea value:	Not Reported
Drainagearea Units:	Not Reported	Contrib drainagearea:	Not Reported
Contrib drainagearea units:	Not Reported	Latitude:	47.6735024
Longitude:	-117.429381	Sourcemap scale:	24000

## GEOCHECK® - PHYSICAL SETTING SOURCE MAP FINDINGS

Horiz Acc measure:	10	Horiz Acc measure units:	seconds
Horiz Collection method:	Interpolated from map		
Horiz coord refs:	NAD83	Vert measure val:	1915
Vert measure units:	feet	Vertacc measure val:	10
Vert accmeasure units:	feet		
Vertcollection method:	Interpolated from topographic map		
Vert coord refs:	NGVD29	Countrycode:	US
Aquifername:	Not Reported		
Formation type:	Columbia River Basalt Group		
Aquifer type:	Not Reported		
Construction date:	19891218	Welldepth:	178
Welldepth units:	ft	Wellholedepth:	178
Wellholedepth units:	ft		

Ground-water levels, Number of Measurements: 1

Date	Feet below Surface	Feet to Sealevel
-----		
1989-12-22	50	

**D15**  
**WNW**  
**1/2 - 1 Mile**  
**Higher**

**FED USGS**

**USGS40001267493**

Org. Identifier:	USGS-WA		
Formal name:	USGS Washington Water Science Center		
Monloc Identifier:	USGS-474024117254301		
Monloc name:	25N/43E-07N01		
Monloc type:	Well		
Monloc desc:	GWSI DATABASE AUGMENTATION SITE		
Huc code:	17010307	Drainagearea value:	Not Reported
Drainagearea Units:	Not Reported	Contrib drainagearea:	Not Reported
Contrib drainagearea units:	Not Reported	Latitude:	47.6732246
Longitude:	-117.4296588	Sourcemap scale:	24000
Horiz Acc measure:	10	Horiz Acc measure units:	seconds
Horiz Collection method:	Interpolated from map		
Horiz coord refs:	NAD83	Vert measure val:	1915
Vert measure units:	feet	Vertacc measure val:	10
Vert accmeasure units:	feet		
Vertcollection method:	Interpolated from topographic map		
Vert coord refs:	NGVD29	Countrycode:	US
Aquifername:	Not Reported		
Formation type:	Not Reported		
Aquifer type:	Not Reported		
Construction date:	19880517	Welldepth:	Not Reported
Welldepth units:	Not Reported	Wellholedepth:	175
Wellholedepth units:	ft		

Ground-water levels, Number of Measurements: 0

**16**  
**NNE**  
**1/2 - 1 Mile**  
**Higher**

**FED USGS**

**USGS40001267852**



## GEOCHECK® - PHYSICAL SETTING SOURCE MAP FINDINGS

Org. Identifier:	USGS-WA		
Formal name:	USGS Washington Water Science Center		
Monloc Identifier:	USGS-474054117241401		
Monloc name:	25N/43E-08F01		
Monloc type:	Well		
Monloc desc:	Not Reported		
Huc code:	17010305	Drainagearea value:	Not Reported
Drainagearea Units:	Not Reported	Contrib drainagearea:	Not Reported
Contrib drainagearea units:	Not Reported	Latitude:	47.6815583
Longitude:	-117.4049364	Sourcemap scale:	24000
Horiz Acc measure:	5	Horiz Acc measure units:	seconds
Horiz Collection method:	Interpolated from map		
Horiz coord refsys:	NAD83	Vert measure val:	1927
Vert measure units:	feet	Vertacc measure val:	10
Vert accmeasure units:	feet		
Vertcollection method:	Interpolated from topographic map		
Vert coord refsys:	NGVD29	Countrycode:	US
Aquifername:	Not Reported		
Formation type:	Not Reported		
Aquifer type:	Not Reported		
Construction date:	19290101	Welldepth:	90
Welldepth units:	ft	Wellholedepth:	Not Reported
Wellholedepth units:	Not Reported		

Ground-water levels, Number of Measurements: 0

<b>17</b> <b>West</b> <b>1/2 - 1 Mile</b> <b>Higher</b>	Site ID:	2304	<b>AQUIFLOW</b>	<b>42225</b>
	Groundwater Flow:	W		
	Shallowest Water Table Depth:	Not Reported		
	Deepest Water Table Depth:	Not Reported		
	Average Water Table Depth:	50		
	Date:	05/25/1995		

<b>18</b> <b>SSE</b> <b>1/2 - 1 Mile</b> <b>Higher</b>		<b>FED USGS</b>	<b>USGS40001266874</b>
---	--	-----------------	------------------------

Org. Identifier:	USGS-WA		
Formal name:	USGS Washington Water Science Center		
Monloc Identifier:	USGS-473933117243301		
Monloc name:	25N/43E-17N01		
Monloc type:	Well		
Monloc desc:	Not Reported		
Huc code:	17010305	Drainagearea value:	Not Reported
Drainagearea Units:	Not Reported	Contrib drainagearea:	Not Reported
Contrib drainagearea units:	Not Reported	Latitude:	47.6590833
Longitude:	-117.409111	Sourcemap scale:	Not Reported
Horiz Acc measure:	.5	Horiz Acc measure units:	seconds
Horiz Collection method:	Global positioning system (GPS), uncorrected		
Horiz coord refsys:	NAD83	Vert measure val:	1906
Vert measure units:	feet	Vertacc measure val:	20
Vert accmeasure units:	feet		
Vertcollection method:	Reported		
Vert coord refsys:	NGVD29	Countrycode:	US
Aquifername:	Not Reported		
Formation type:	Not Reported		

## GEOCHECK® - PHYSICAL SETTING SOURCE MAP FINDINGS

Aquifer type:	Not Reported	Welldepth:	Not Reported
Construction date:	19770810	Wellholeddepth:	442
Welldepth units:	Not Reported		
Wellholeddepth units:	ft		

Ground-water levels, Number of Measurements: 0

**19**  
**NNE**  
**1/2 - 1 Mile**  
**Higher**

**FED USGS USGS40001267898**

Org. Identifier:	USGS-WA		
Formal name:	USGS Washington Water Science Center		
Monloc Identifier:	USGS-474059117242001		
Monloc name:	25N/43E-08D01		
Monloc type:	Well		
Monloc desc:	Not Reported		
Huc code:	17010305	Drainagearea value:	Not Reported
Drainagearea Units:	Not Reported	Contrib drainagearea:	Not Reported
Contrib drainagearea units:	Not Reported	Latitude:	47.6829471
Longitude:	-117.4066032	Sourcemap scale:	24000
Horiz Acc measure:	5	Horiz Acc measure units:	seconds
Horiz Collection method:	Interpolated from map		
Horiz coord refsyz:	NAD83	Vert measure val:	1904
Vert measure units:	feet	Vertacc measure val:	10
Vert accmeasure units:	feet		
Vertcollection method:	Interpolated from topographic map		
Vert coord refsyz:	NGVD29	Countrycode:	US
Aquifername:	Not Reported		
Formation type:	Not Reported		
Aquifer type:	Not Reported		
Construction date:	19420101	Welldepth:	Not Reported
Welldepth units:	Not Reported	Wellholeddepth:	Not Reported
Wellholeddepth units:	Not Reported		

Ground-water levels, Number of Measurements: 1

Date	Feet below Surface	Feet to Sealevel
1942-04-27	37.74	

**20**  
**NW**  
**1/2 - 1 Mile**  
**Higher**

**FED USGS USGS40001267762**

Org. Identifier:	USGS-WA		
Formal name:	USGS Washington Water Science Center		
Monloc Identifier:	USGS-474045117255201		
Monloc name:	25N/43E-07M01		
Monloc type:	Well		
Monloc desc:	AKA: 25N 43E 07CBB1		
Huc code:	17010307	Drainagearea value:	Not Reported
Drainagearea Units:	Not Reported	Contrib drainagearea:	Not Reported
Contrib drainagearea units:	Not Reported	Latitude:	47.6792222
Longitude:	-117.4312194	Sourcemap scale:	24000

## GEOCHECK® - PHYSICAL SETTING SOURCE MAP FINDINGS

Horiz Acc measure:	.1	Horiz Acc measure units:	seconds
Horiz Collection method:	Differentially corrected Global Positioning System (DGPS)		
Horiz coord refsys:	NAD83	Vert measure val:	1895.76
Vert measure units:	feet	Vertacc measure val:	0.1
Vert accmeasure units:	feet		
Vertcollection method:	Reported		
Vert coord refsys:	NGVD29	Countrycode:	US
Aquifername:	Not Reported		
Formation type:	Quaternary Alluvium		
Aquifer type:	Unconfined single aquifer		
Construction date:	19940930	Welldepth:	161.4
Welldepth units:	ft	Wellholedepth:	258
Wellholedepth units:	ft		

Ground-water levels, Number of Measurements: 2

Date	Feet below Surface	Feet to Sealevel		Date	Feet below Surface	Feet to Sealevel
2004-06-10	131.41			1994-10-07	147.3	

**E21**  
**SE**  
**1/2 - 1 Mile**  
**Lower**

**FED USGS      USGS40001267024**

Org. Identifier:	USGS-WA		
Formal name:	USGS Washington Water Science Center		
Monloc Identifier:	USGS-473946117234801		
Monloc name:	25N/43E-17K01		
Monloc type:	Well		
Monloc desc:	GWSI DATABASE AUGMENTATION SITE		
Huc code:	17010305	Drainagearea value:	Not Reported
Drainagearea Units:	Not Reported	Contrib drainagearea:	Not Reported
Contrib drainagearea units:	Not Reported	Latitude:	47.6626697
Longitude:	-117.3977127	Sourcemap scale:	24000
Horiz Acc measure:	10	Horiz Acc measure units:	seconds
Horiz Collection method:	Interpolated from map		
Horiz coord refsys:	NAD83	Vert measure val:	1895
Vert measure units:	feet	Vertacc measure val:	10
Vert accmeasure units:	feet		
Vertcollection method:	Interpolated from topographic map		
Vert coord refsys:	NGVD29	Countrycode:	US
Aquifername:	Not Reported		
Formation type:	Not Reported		
Aquifer type:	Not Reported		
Construction date:	19930517	Welldepth:	17
Welldepth units:	ft	Wellholedepth:	17
Wellholedepth units:	ft		

Ground-water levels, Number of Measurements: 0

**E22**  
**SE**  
**1/2 - 1 Mile**  
**Lower**

**FED USGS      USGS40001267023**

## GEOCHECK® - PHYSICAL SETTING SOURCE MAP FINDINGS

Org. Identifier:	USGS-WA		
Formal name:	USGS Washington Water Science Center		
Monloc Identifier:	USGS-473946117234701		
Monloc name:	25N/43E-17K02		
Monloc type:	Well		
Monloc desc:	GWSI DATABASE AUGMENTATION SITE		
Huc code:	17010305	Drainagearea value:	Not Reported
Drainagearea Units:	Not Reported	Contrib drainagearea:	Not Reported
Contrib drainagearea units:	Not Reported	Latitude:	47.6626697
Longitude:	-117.3974349	Sourcemap scale:	24000
Horiz Acc measure:	10	Horiz Acc measure units:	seconds
Horiz Collection method:	Interpolated from map		
Horiz coord refsys:	NAD83	Vert measure val:	1895
Vert measure units:	feet	Vertacc measure val:	10
Vert accmeasure units:	feet		
Vertcollection method:	Interpolated from topographic map		
Vert coord refsys:	NGVD29	Countrycode:	US
Aquifername:	Not Reported		
Formation type:	Quaternary Alluvium		
Aquifer type:	Not Reported		
Construction date:	19930517	Welldepth:	18
Welldepth units:	ft	Wellholedepth:	18
Wellholedepth units:	ft		

Ground-water levels, Number of Measurements: 0

## **GEOCHECK® - PHYSICAL SETTING SOURCE MAP FINDINGS RADON**

### **AREA RADON INFORMATION**

Federal EPA Radon Zone for SPOKANE County: 1

Note: Zone 1 indoor average level > 4 pCi/L.

: Zone 2 indoor average level >= 2 pCi/L and <= 4 pCi/L.

: Zone 3 indoor average level < 2 pCi/L.

---

Federal Area Radon Information for Zip Code: 99201

Number of sites tested: 2

<u>Area</u>	<u>Average Activity</u>	<u>% &lt;4 pCi/L</u>	<u>% 4-20 pCi/L</u>	<u>% &gt;20 pCi/L</u>
Living Area - 1st Floor	5.350 pCi/L	50%	50%	0%
Living Area - 2nd Floor	Not Reported	Not Reported	Not Reported	Not Reported
Basement	Not Reported	Not Reported	Not Reported	Not Reported

# PHYSICAL SETTING SOURCE RECORDS SEARCHED

## **TOPOGRAPHIC INFORMATION**

### **USGS 7.5' Digital Elevation Model (DEM)**

Source: United States Geologic Survey

EDR acquired the USGS 7.5' Digital Elevation Model in 2002 and updated it in 2006. The 7.5 minute DEM corresponds to the USGS 1:24,000- and 1:25,000-scale topographic quadrangle maps. The DEM provides elevation data with consistent elevation units and projection.

### **Current USGS 7.5 Minute Topographic Map**

Source: U.S. Geological Survey

## **HYDROLOGIC INFORMATION**

**Flood Zone Data:** This data, available in select counties across the country, was obtained by EDR in 2003 & 2011 from the Federal Emergency Management Agency (FEMA). Data depicts 100-year and 500-year flood zones as defined by FEMA.

**NWI:** National Wetlands Inventory. This data, available in select counties across the country, was obtained by EDR in 2002, 2005 and 2010 from the U.S. Fish and Wildlife Service.

### **State Wetlands Data: Wetland Inventory**

Source: Department of Ecology

Telephone: 360-407-6121

## **HYDROGEOLOGIC INFORMATION**

### **AQUIFLOW<sup>R</sup> Information System**

Source: EDR proprietary database of groundwater flow information

EDR has developed the AQUIFLOW Information System (AIS) to provide data on the general direction of groundwater flow at specific points. EDR has reviewed reports submitted to regulatory authorities at select sites and has extracted the date of the report, hydrogeologically determined groundwater flow direction and depth to water table information.

## **GEOLOGIC INFORMATION**

### **Geologic Age and Rock Stratigraphic Unit**

Source: P.G. Schruben, R.E. Arndt and W.J. Bawiec, Geology of the Conterminous U.S. at 1:2,500,000 Scale - A digital representation of the 1974 P.B. King and H.M. Beikman Map, USGS Digital Data Series DDS - 11 (1994).

### **STATSGO: State Soil Geographic Database**

Source: Department of Agriculture, Natural Resources Conservation Service (NRCS)

The U.S. Department of Agriculture's (USDA) Natural Resources Conservation Service (NRCS) leads the national Conservation Soil Survey (NCSS) and is responsible for collecting, storing, maintaining and distributing soil survey information for privately owned lands in the United States. A soil map in a soil survey is a representation of soil patterns in a landscape. Soil maps for STATSGO are compiled by generalizing more detailed (SSURGO) soil survey maps.

### **SSURGO: Soil Survey Geographic Database**

Source: Department of Agriculture, Natural Resources Conservation Service (NRCS)

Telephone: 800-672-5559

SSURGO is the most detailed level of mapping done by the Natural Resources Conservation Service, mapping scales generally range from 1:12,000 to 1:63,360. Field mapping methods using national standards are used to construct the soil maps in the Soil Survey Geographic (SSURGO) database. SSURGO digitizing duplicates the original soil survey maps. This level of mapping is designed for use by landowners, townships and county natural resource planning and management.

# PHYSICAL SETTING SOURCE RECORDS SEARCHED

## LOCAL / REGIONAL WATER AGENCY RECORDS

### FEDERAL WATER WELLS

#### PWS: Public Water Systems

Source: EPA/Office of Drinking Water

Telephone: 202-564-3750

Public Water System data from the Federal Reporting Data System. A PWS is any water system which provides water to at least 25 people for at least 60 days annually. PWSs provide water from wells, rivers and other sources.

#### PWS ENF: Public Water Systems Violation and Enforcement Data

Source: EPA/Office of Drinking Water

Telephone: 202-564-3750

Violation and Enforcement data for Public Water Systems from the Safe Drinking Water Information System (SDWIS) after August 1995. Prior to August 1995, the data came from the Federal Reporting Data System (FRDS).

#### USGS Water Wells: USGS National Water Inventory System (NWIS)

This database contains descriptive information on sites where the USGS collects or has collected data on surface water and/or groundwater. The groundwater data includes information on wells, springs, and other sources of groundwater.

### STATE RECORDS

#### Water Wells

Source: Department of Health

Telephone: 360-236-3148

Group A and B well locations.

#### Water Well Listing

Source: Public Utility District

Telephone: 206-779-7656

A listing of water well locations in Kitsap County.

## OTHER STATE DATABASE INFORMATION

#### Oil and Gas Well Listing

Source: Department of Natural Resources

Telephone: 360-902-1450

Locations that represent oil and gas test well sites in Washington State from 1890 to present.

### RADON

#### Area Radon Information

Source: USGS

Telephone: 703-356-4020

The National Radon Database has been developed by the U.S. Environmental Protection Agency (USEPA) and is a compilation of the EPA/State Residential Radon Survey and the National Residential Radon Survey. The study covers the years 1986 - 1992. Where necessary data has been supplemented by information collected at private sources such as universities and research institutions.

#### EPA Radon Zones

Source: EPA

Telephone: 703-356-4020

Sections 307 & 309 of IRAA directed EPA to list and identify areas of U.S. with the potential for elevated indoor radon levels.

### OTHER

#### Airport Landing Facilities: Private and public use landing facilities

Source: Federal Aviation Administration, 800-457-6656

#### Epicenters: World earthquake epicenters, Richter 5 or greater

Source: Department of Commerce, National Oceanic and Atmospheric Administration

Earthquake Fault Lines: The fault lines displayed on EDR's Topographic map are digitized quaternary faultlines, prepared in 1975 by the United State Geological Survey

## PHYSICAL SETTING SOURCE RECORDS SEARCHED

### STREET AND ADDRESS INFORMATION

© 2015 TomTom North America, Inc. All rights reserved. This material is proprietary and the subject of copyright protection and other intellectual property rights owned by or licensed to Tele Atlas North America, Inc. The use of this material is subject to the terms of a license agreement. You will be held liable for any unauthorized copying or disclosure of this material.



# Appendix E

---

## Historical Aerial Photographs



Former Normandie Storage/Maint./Fueling Facility

127 West Mission Avenue

Spokane, WA 99201

Inquiry Number: 4647791.9

June 15, 2016

## The EDR Aerial Photo Decade Package



6 Armstrong Road, 4th floor  
Shelton, CT 06484  
Toll Free: 800.352.0050  
[www.edrnet.com](http://www.edrnet.com)

## EDR Aerial Photo Decade Package

06/15/16

**Site Name:**

Former Normandie Storage/Ma  
127 West Mission Avenue  
Spokane, WA 99201  
EDR Inquiry # 4647791.9

**Client Name:**

Stantec  
9400 SW Barnes Road  
Portland, OR 97225-0000  
Contact: Nate Magnusson



Environmental Data Resources, Inc. (EDR) Aerial Photo Decade Package is a screening tool designed to assist environmental professionals in evaluating potential liability on a target property resulting from past activities. EDR's professional researchers provide digitally reproduced historical aerial photographs, and when available, provide one photo per decade.

**Search Results:**

<b><i>Year</i></b>	<b><i>Scale</i></b>	<b><i>Details</i></b>	<b><i>Source</i></b>
2011	1"=500'	Flight Year: 2011	USDA/NAIP
2009	1"=500'	Flight Year: 2009	USDA/NAIP
2006	1"=500'	Flight Year: 2006	USDA/NAIP
2005	1"=500'	Flight Year: 2005	USDA/NAIP
1995	1"=500'	Acquisition Date: July, 16 1995	USGS/DOQQ
1991	1"=500'	Flight Date: July, 22 1991	USGS
1982	1"=500'	Flight Date: June, 23 1982	USDA
1977	1"=500'	Flight Date: July, 15 1977	USDA
1972	1"=500'	Flight Date: July, 27 1972	USGS
1962	1"=750'	Flight Date: August, 14 1962	USGS
1953	1"=500'	Flight Date: September, 11 1953	USGS
1946	1"=500'	Flight Date: October, 11 1946	USGS
1938	1"=500'	Flight Date: August, 03 1938	USDA

**When delivered electronically by EDR, the aerial photo images included with this report are for ONE TIME USE ONLY. Further reproduction of these aerial photo images is prohibited without permission from EDR. For more information contact your EDR Account Executive.**

**Disclaimer - Copyright and Trademark Notice**

This Report contains certain information obtained from a variety of public and other sources reasonably available to Environmental Data Resources, Inc. It cannot be concluded from this Report that coverage information for the target and surrounding properties does not exist from other sources. NO WARRANTY EXPRESSED OR IMPLIED, IS MADE WHATSOEVER IN CONNECTION WITH THIS REPORT. ENVIRONMENTAL DATA RESOURCES, INC. SPECIFICALLY DISCLAIMS THE MAKING OF ANY SUCH WARRANTIES, INCLUDING WITHOUT LIMITATION, MERCHANTABILITY OR FITNESS FOR A PARTICULAR USE OR PURPOSE. ALL RISK IS ASSUMED BY THE USER. IN NO EVENT SHALL ENVIRONMENTAL DATA RESOURCES, INC. BE LIABLE TO ANYONE, WHETHER ARISING OUT OF ERRORS OR OMISSIONS, NEGLIGENCE, ACCIDENT OR ANY OTHER CAUSE, FOR ANY LOSS OF DAMAGE, INCLUDING, WITHOUT LIMITATION, SPECIAL, INCIDENTAL, CONSEQUENTIAL, OR EXEMPLARY DAMAGES. ANY LIABILITY ON THE PART OF ENVIRONMENTAL DATA RESOURCES, INC. IS STRICTLY LIMITED TO A REFUND OF THE AMOUNT PAID FOR THIS REPORT. Purchaser accepts this Report "AS IS". Any analyses, estimates, ratings, environmental risk levels or risk codes provided in this Report are provided for illustrative purposes only, and are not intended to provide, nor should they be interpreted as providing any facts regarding, or prediction or forecast of, any environmental risk for any property. Only a Phase I Environmental Site Assessment performed by an environmental professional can provide information regarding the environmental risk for any property. Additionally, the information provided in this Report is not to be construed as legal advice.

Copyright 2016 by Environmental Data Resources, Inc. All rights reserved. Reproduction in any media or format, in whole or in part, of any report or map of Environmental Data Resources, Inc., or its affiliates, is prohibited without prior written permission.

EDR and its logos (including Sanborn and Sanborn Map) are trademarks of Environmental Data Resources, Inc. or its affiliates. All other trademarks used herein are the property of their respective owners.



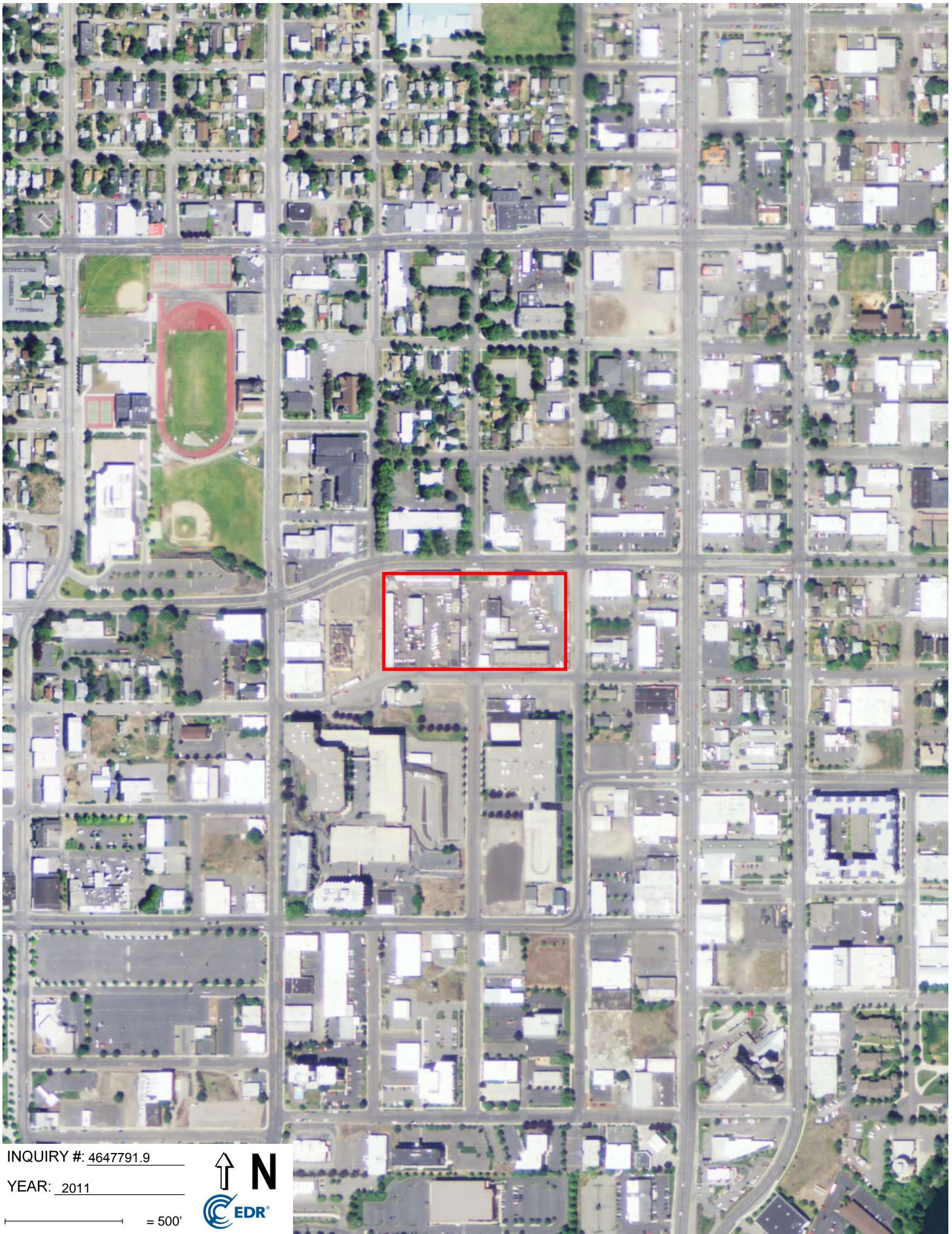

INQUIRY #: 4647791.9

YEAR: 2011

— = 500'







INQUIRY #: 4647791.9

YEAR: 2009

— = 500'







INQUIRY #: 4647791.9

YEAR: 2006

— = 500'







INQUIRY #: 4647791.9

YEAR: 2005

— = 500'







INQUIRY #: 4647791.9

YEAR: 1995

— = 500'







INQUIRY #: 4647791.9

YEAR: 1991

— = 500'





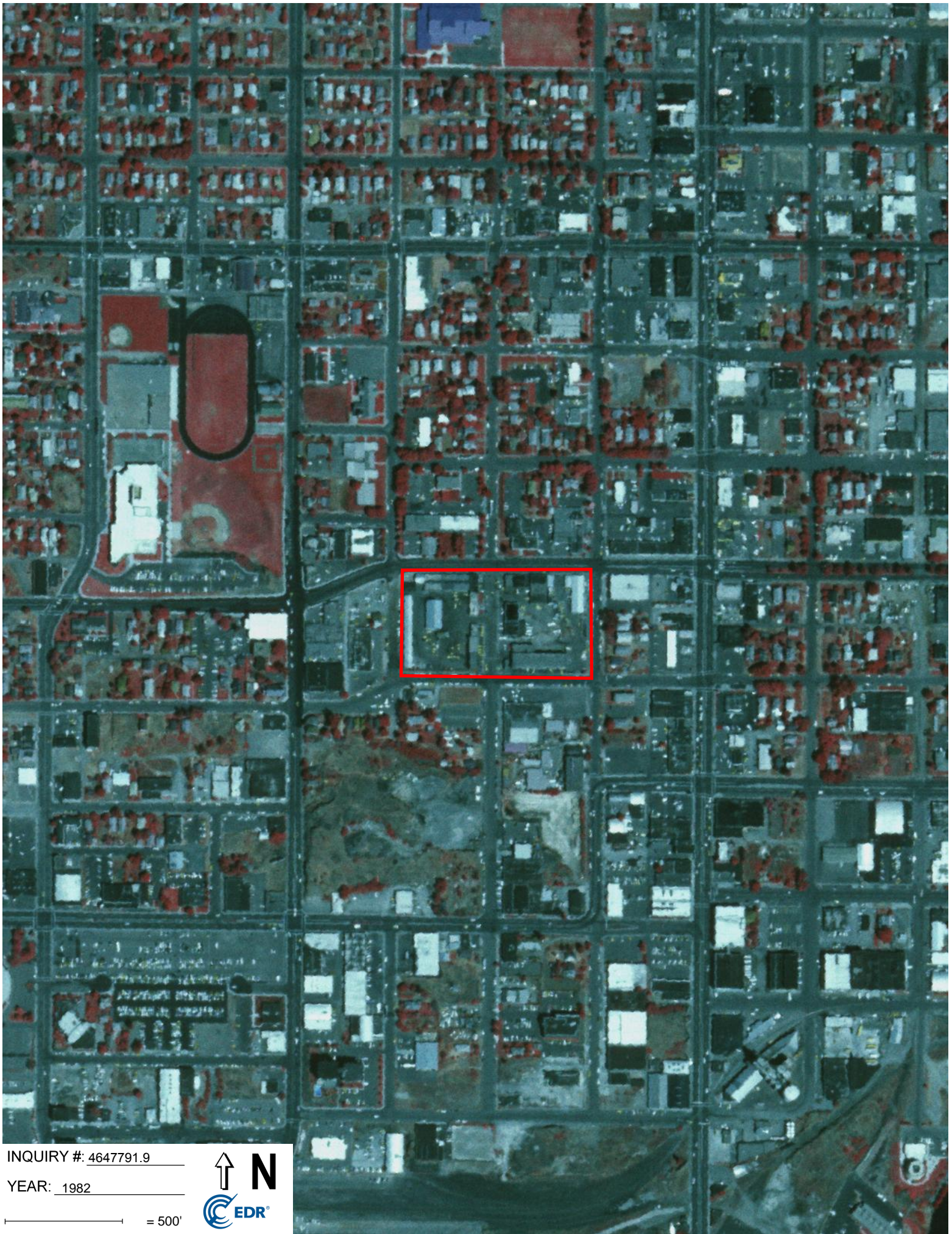

INQUIRY #: 4647791.9

YEAR: 1982

— = 500'







INQUIRY #: 4647791.9

YEAR: 1977

— = 500'







INQUIRY #: 4647791.9

YEAR: 1972

— = 500'







INQUIRY #: 4647791.9

YEAR: 1962

— = 750'





INQUIRY #: 4647791.9

YEAR: 1953

— = 500'







INQUIRY #: 4647791.9

YEAR: 1946

— = 500'







INQUIRY #: 4647791.9

YEAR: 1938

500'





# Appendix F

---

## Historical City Directories

**Former Normandie Storage/Maint./Fueling Facility**

127 West Mission Avenue  
Spokane, WA 99201

Inquiry Number: 4647791.5  
June 16, 2016

## The EDR-City Directory Image Report

## TABLE OF CONTENTS

### **SECTION**

**Executive Summary**

**Findings**

**City Directory Images**

***Thank you for your business.***

Please contact EDR at 1-800-352-0050  
with any questions or comments.

### **Disclaimer - Copyright and Trademark Notice**

This Report contains certain information obtained from a variety of public and other sources reasonably available to Environmental Data Resources, Inc. It cannot be concluded from this Report that coverage information for the target and surrounding properties does not exist from other sources. **NO WARRANTY EXPRESSED OR IMPLIED, IS MADE WHATSOEVER IN CONNECTION WITH THIS REPORT. ENVIRONMENTAL DATA RESOURCES, INC. SPECIFICALLY DISCLAIMS THE MAKING OF ANY SUCH WARRANTIES, INCLUDING WITHOUT LIMITATION, MERCHANTABILITY OR FITNESS FOR A PARTICULAR USE OR PURPOSE. ALL RISK IS ASSUMED BY THE USER. IN NO EVENT SHALL ENVIRONMENTAL DATA RESOURCES, INC. BE LIABLE TO ANYONE, WHETHER ARISING OUT OF ERRORS OR OMISSIONS, NEGLIGENCE, ACCIDENT OR ANY OTHER CAUSE, FOR ANY LOSS OR DAMAGE, INCLUDING, WITHOUT LIMITATION, SPECIAL, INCIDENTAL, CONSEQUENTIAL, OR EXEMPLARY DAMAGES. ANY LIABILITY ON THE PART OF ENVIRONMENTAL DATA RESOURCES, INC. IS STRICTLY LIMITED TO A REFUND OF THE AMOUNT PAID FOR THIS REPORT.** Purchaser accepts this Report "AS IS". Any analyses, estimates, ratings, environmental risk levels or risk codes provided in this Report are provided for illustrative purposes only, and are not intended to provide, nor should they be interpreted as providing any facts regarding, or prediction or forecast of, any environmental risk for any property. Only a Phase I Environmental Site Assessment performed by an environmental professional can provide information regarding the environmental risk for any property. Additionally, the information provided in this Report is not to be construed as legal advice.

Copyright 2016 by Environmental Data Resources, Inc. All rights reserved. Reproduction in any media or format, in whole or in part, of any report or map of Environmental Data Resources, Inc. or its affiliates is prohibited without prior written permission.

EDR and its logos (including Sanborn and Sanborn Map) are trademarks of Environmental Data Resources, Inc. or its affiliates. All other trademarks used herein are the property of their respective owners.

## EXECUTIVE SUMMARY

### DESCRIPTION

Environmental Data Resources, Inc.'s (EDR) City Directory Report is a screening tool designed to assist environmental professionals in evaluating potential liability on a target property resulting from past activities. EDR's City Directory Report includes a search of available city directory data at 5 year intervals.

### RESEARCH SUMMARY

The following research sources were consulted in the preparation of this report. A check mark indicates where information was identified in the source and provided in this report.

<u>Year</u>	<u>Target Street</u>	<u>Cross Street</u>	<u>Source</u>
2013	<input checked="" type="checkbox"/>	<input checked="" type="checkbox"/>	Cole Information Services
2008	<input checked="" type="checkbox"/>	<input checked="" type="checkbox"/>	Cole Information Services
2003	<input checked="" type="checkbox"/>	<input checked="" type="checkbox"/>	Cole Information Services
1999	<input checked="" type="checkbox"/>	<input checked="" type="checkbox"/>	Cole Information Services
1995	<input checked="" type="checkbox"/>	<input checked="" type="checkbox"/>	Cole Information Services
1992	<input checked="" type="checkbox"/>	<input checked="" type="checkbox"/>	Cole Information Services
1989	<input checked="" type="checkbox"/>	<input checked="" type="checkbox"/>	Polk City Directory
1984	<input checked="" type="checkbox"/>	<input checked="" type="checkbox"/>	Polk City Directory
1980	<input checked="" type="checkbox"/>	<input checked="" type="checkbox"/>	Polk City Directory
1975	<input checked="" type="checkbox"/>	<input checked="" type="checkbox"/>	Polk City Directory
1970	<input checked="" type="checkbox"/>	<input checked="" type="checkbox"/>	Polk City Directory
1967	<input checked="" type="checkbox"/>	<input checked="" type="checkbox"/>	Polk City Directory
1964	<input checked="" type="checkbox"/>	<input checked="" type="checkbox"/>	Polk City Directory

### RECORD SOURCES

EDR is licensed to reproduce certain City Directory works by the copyright holders of those works. The purchaser of this EDR City Directory Report may include it in report(s) delivered to a customer. Reproduction of City Directories without permission of the publisher or licensed vendor may be a violation of copyright.

## FINDINGS

### TARGET PROPERTY STREET

127 West Mission Avenue  
Spokane, WA 99201

<u>Year</u>	<u>CD Image</u>	<u>Source</u>
-------------	-----------------	---------------

### W MISSION AVE

2013	pg A9	Cole Information Services
2008	pg A18	Cole Information Services
2003	pg A26	Cole Information Services
1999	pg A33	Cole Information Services
1995	pg A42	Cole Information Services
1992	pg A51	Cole Information Services
1989	pg A61	Polk City Directory
1989	pg A62	Polk City Directory
1989	pg A63	Polk City Directory
1989	pg A64	Polk City Directory
1984	pg A73	Polk City Directory
1984	pg A74	Polk City Directory
1984	pg A75	Polk City Directory
1984	pg A76	Polk City Directory
1980	pg A84	Polk City Directory
1980	pg A85	Polk City Directory
1980	pg A86	Polk City Directory
1980	pg A87	Polk City Directory
1975	pg A91	Polk City Directory
1975	pg A92	Polk City Directory
1975	pg A93	Polk City Directory
1975	pg A94	Polk City Directory
1975	pg A95	Polk City Directory
1970	pg A102	Polk City Directory
1970	pg A103	Polk City Directory
1970	pg A104	Polk City Directory
1970	pg A105	Polk City Directory
1970	pg A106	Polk City Directory
1967	pg A115	Polk City Directory
1967	pg A116	Polk City Directory

## FINDINGS

<u>Year</u>	<u>CD Image</u>	<u>Source</u>
1967	pg A117	Polk City Directory
1967	pg A118	Polk City Directory
1964	pg A126	Polk City Directory
1964	pg A127	Polk City Directory
1964	pg A128	Polk City Directory
1964	pg A129	Polk City Directory

## FINDINGS

### CROSS STREETS

<u>Year</u>	<u>CD Image</u>	<u>Source</u>
<b><u>N NORMANDIE ST</u></b>		
2013	pg. A2	Cole Information Services
2008	pg. A11	Cole Information Services
2003	pg. A20	Cole Information Services
1999	pg. A28	Cole Information Services
1995	pg. A35	Cole Information Services
1992	pg. A45	Cole Information Services
1989	pg. A53	Polk City Directory
1989	pg. A54	Polk City Directory
1989	pg. A55	Polk City Directory
1989	pg. A56	Polk City Directory
1989	pg. A57	Polk City Directory
1989	pg. A58	Polk City Directory
1989	pg. A59	Polk City Directory
1989	pg. A60	Polk City Directory
1984	pg. A65	Polk City Directory
1984	pg. A66	Polk City Directory
1984	pg. A67	Polk City Directory
1984	pg. A68	Polk City Directory
1984	pg. A69	Polk City Directory
1984	pg. A70	Polk City Directory
1984	pg. A71	Polk City Directory
1984	pg. A72	Polk City Directory
1980	pg. A77	Polk City Directory
1980	pg. A78	Polk City Directory
1980	pg. A79	Polk City Directory
1980	pg. A80	Polk City Directory
1980	pg. A81	Polk City Directory
1980	pg. A82	Polk City Directory
1980	pg. A83	Polk City Directory
1975	pg. A88	Polk City Directory
1975	pg. A89	Polk City Directory
1975	pg. A90	Polk City Directory
1970	pg. A100	Polk City Directory

## FINDINGS

<u>Year</u>	<u>CD Image</u>	<u>Source</u>
1970	pg. A101	Polk City Directory
1970	pg. A96	Polk City Directory
1970	pg. A97	Polk City Directory
1970	pg. A98	Polk City Directory
1970	pg. A99	Polk City Directory
1967	pg. A107	Polk City Directory
1967	pg. A108	Polk City Directory
1967	pg. A109	Polk City Directory
1967	pg. A110	Polk City Directory
1967	pg. A111	Polk City Directory
1967	pg. A112	Polk City Directory
1967	pg. A113	Polk City Directory
1967	pg. A114	Polk City Directory
1964	pg. A119	Polk City Directory
1964	pg. A120	Polk City Directory
1964	pg. A121	Polk City Directory
1964	pg. A122	Polk City Directory
1964	pg. A123	Polk City Directory
1964	pg. A124	Polk City Directory
1964	pg. A125	Polk City Directory



## **City Directory Images**

**N NORMANDIE ST 2013**

1010 AMERICUS FINANCIAL GROUP LLC  
 ROTH GABRIELLE PITNER  
 SAITO SHARON ANN & ASSOCIATES P L L  
 STANFORD TECHNOLOGY  
 1022 TOBYS BODY & FENDER  
 1111 FRENZ HAIR DESIGN  
 1703 ENERGY CONTROL INC  
 1704 OCCUPANT UNKNOWN  
 1709 DANIELLE FARMER  
 1711 BRENNAN SAHAGIAN  
 1714 DAVID EMERSON  
 1717 OCCUPANT UNKNOWN  
 1718 SUE PLACHY  
 1719 OCCUPANT UNKNOWN  
 1723 JAY THIELEN  
 1724 ALLAN BONNEY  
 1814 AMERICAN RELIANCE GROUP INC  
 OSC VOCATIONAL SYSTEMS  
 1822 OCCUPANT UNKNOWN  
 2018 JOHN REGIS  
 2217 WILLIAM FLIPPEN  
 2222 TODD GRENIER  
 2304 BRYANT ROUTT  
 2311 BRANDON SCHOLWINSKI  
 2403 MICHAEL WENTZ  
 2404 JAMES HANSEN  
 2408 BOB MAURER  
 2411 OCCUPANT UNKNOWN  
 2414 OCCUPANT UNKNOWN  
 2417 EARL DECKER  
 2418 CHRIS AKINS MASONRY LLC  
 JOHN AKINS  
 2423 ROSANNA DELANEY  
 2424 MARCHA DILLON  
 2428 JOHANNA HAGG  
 2429 JASON STUART  
 2435 RICHARD KREUTZ  
 2436 CHRIS MCDONALD  
 2501 DONALD OTT  
 2504 MICHAEL MORGAN  
 2505 BRUCE MARDIS  
 2508 ERVIN ROBISON  
 2511 CRAIG LANDRON  
 2514 OCCUPANT UNKNOWN  
 2517 PAUL YIRAK  
 2518 SYLVIA ELLINGWOOD  
 2523 DARRELL CAFARO  
 2524 TIMOTHY REEDER  
 2527 LON MCRAE  
 2528 ANDREW MACKAY

**N NORMANDIE ST****2013****(Cont'd)**

2528	JAMES LETELLIER
2603	LES KIENBAUM
2604	SYDNEY SILVA
2607	DONALD MELIS
2608	CARYL HERRON
2611	SEAN STEVENSON
2614	LAURA RAIL
2617	PAMELA ANDERSON
2618	DARWIN HARDWICK
2624	DONALD KRUEGER
2625	OCCUPANT UNKNOWN
2628	OCCUPANT UNKNOWN
2631	KYLE JOHNSON
2632	GREG CABALLERO
2635	CARREN PECK
3116	JOHN FORNESS
3315	WILLIAM REEDER
3502	CRAIG HANSON
3503	GUS RICHMOND
3507	ANDREA MCCOY
3508	JIM DASHIELL
3511	OCCUPANT UNKNOWN
3514	DAVID FERRELL
3517	PHILLIP VOTA
3518	RYAN LOFT
3522	DONNA PERFETTI
3523	PRESTON POTRATZ
3527	OCCUPANT UNKNOWN
3528	RONALD REAGAN
3603	EMILY HALL
3604	GENE FARRIS
3607	LESLIE BECKSTEAD
3608	JOHN VANOS
3611	SHAWN PHELPS
3614	RYAN DIETZ
3617	JAMES LEUSCHEN
3618	ROBERT CHRISTENSEN
3621	CARL DAVIS
3624	STEVE SLATER
3701	RUDY BIERIG
3704	OCCUPANT UNKNOWN
3708	DIANNE STANBURY
3711	RANDALL SCHWAEGLER
3716	THOMAS HALVORSON
3717	CHRISTOPHER TRIPLETT
3721	LANCE PERRY
3722	MARCELLA CHRONISTER
3803	JAMES PARRY
3804	DAVID ROSE
3808	NICK RITTER

**N NORMANDIE ST****2013****(Cont'd)**

3813	DANNY GORDON
3814	JOSHUA CARLEN
3817	DAVID WELLS
3818	BILLY LONG
3823	GILL FLAHAVEN
	NORTHWEST NON PROFIT RESOURCES
3824	RICHARD NAY
3828	CHRISTINE INNES
3833	LONNIE SPARKS
3834	DOUGLAS MCGUIRE
3911	PETE ANDERSON
3917	JOSH BERG
3925	CLETIS CAVAZOS
4003	HENRY KOHLER
4009	NANCY CARLSON
4017	OCCUPANT UNKNOWN
4023	HARRY COLWELL
4103	MICHAEL PALMER
4108	OCCUPANT UNKNOWN
4111	MARK GOLDEN
4112	JEFFREY ZABINSKI
4118	RAYMOND GUEST
4123	ARNOLD THOMPSON
4124	OCCUPANT UNKNOWN
4129	JEREMY WAVRA
4203	ALEX PRICE
4204	DANIEL DROZ
4207	TACI VANLEUVEN
4211	OCCUPANT UNKNOWN
4212	MARK GOODNO
4216	JEFF POSS
4217	OCCUPANT UNKNOWN
4223	OCCUPANT UNKNOWN
4224	GERARD SCIARRIO
4228	RONALD ELLIS
4231	MICHAL ROMBERGER
4704	DAVID ANGEL
4708	EZRA BOCOOK
4709	GERALD RAVER
4714	KERRY VOSS
4715	EVELYN VANDONSELAAR
4718	GORDON CHAPLIN
4721	LEONARD GUFFIN
4724	JESSICA BRANCH
4727	DAVID ALVIAR
4728	HENRY SHERRILL
4803	ROSS SACCO
4804	FARON HALL
4808	RAMON GABER
4809	TRAVIS HENDERSON

**N NORMANDIE ST****2013****(Cont'd)**

4814 MICHAEL MEYER  
 4815 LINDA BARKLEY  
 4818 KEVIN GLENN  
 4823 DANIEL COYLE  
 4824 RICHARD FELT  
 4828 EDWARD LINDER  
 4903 MICHAEL CWIK  
 4904 PERRY STRONS  
 4907 ROY MORRISON  
 4908 FLOYD JONES  
 4911 CLAUDIA WILSON  
 4914 BONNIE COLEGROVE  
 4917 LAUREN SPEAR  
 4918 OCCUPANT UNKNOWN  
 4923 JEFFREY HOWARD  
 4924 RICHARD SCHMIDT  
 4927 CHAD MCNEELY  
 4928 BOBBY TEMPLE  
 5003 KENNETH BENNETT  
 5004 MARK WHEELWRIGHT  
 5007 MICHAEL HOGAN  
 5008 RYAN WALSH  
 5011 OCCUPANT UNKNOWN  
 5014 OCCUPANT UNKNOWN  
 5017 MICHAEL WAKABAYASHI  
 5018 OCCUPANT UNKNOWN  
 5023 MICHAEL SWANSON  
 5027 OCCUPANT UNKNOWN  
 5912 ROBERT MATTAUSCH  
 5922 ERIC PERRIGO  
 5923 PETER JOHNSTON  
 5929 CHARLIE JOHNSON  
 6017 GEORGE MORSE  
 6018 GAIL CLARK  
 6028 DAVID PALMER  
 6107 DORIS KOSAR  
 6108 JOHN BALDWIN  
 6111 LIONEL LOCKERT  
 6118 ALEXANDER BORDAK  
 6123 THOMAS RANDOLPH  
 6201 CAROL CHALLENGER  
 6203 SUZANNA EMRY  
 6205 AUDREY SHARBONO  
 6207 OCCUPANT UNKNOWN  
 6213 KIP ERICKSON  
 6215 OCCUPANT UNKNOWN  
 6217 JULIE REYNOLDS  
 6319 DONNA LUCHT  
 EARL HILL  
 LEIGH HANCOCK

**N NORMANDIE ST****2013****(Cont'd)**

6321	CHARLOTTE MATTHEWS
	COURTNEY FLEMING
	ELIZABETH BOURDON
	LEE DAVIS
	WILLIAM MEECE
6322	OCCUPANT UNKNOWN
6324	SUSANNE LUCKY
6325	TIM MALONEY
6326	DAMARIS JIMENEZ
6404	JAMES NEELY
6405	WARREN BENWAY
6406	OCCUPANT UNKNOWN
6408	JASON DAVIES
6410	BETTY KRELL
6411	JAMES MAY
6412	OCCUPANT UNKNOWN
6420	DOUGLAS FAULKNER
6503	KARL KELLERMAN
6504	NATHAN TRACY
6507	OCCUPANT UNKNOWN
6508	TED DUNCAN
6509	CELESTE MAKI
6514	OCCUPANT UNKNOWN
6516	BRIAN HULL
6517	OCCUPANT UNKNOWN
6519	JIM RICHARDS
6520	JOHN RYSER
6603	JOSEPH FAIR
6607	SCOTT INMAN
6615	ANDERSON BILLIARD SERVICE
	TIM ANDERSON
6701	TODD MALLERY
6704	FRANCES BARENCHI
6710	JEFF MCDONALD
6714	MICHAEL SUDLOW
6715	KRIS BYRUM
6718	JOSHUA TANNER
6721	SHANETTE KING
6726	ROBERT RAMEY
6801	PATRICIA SANTOS
6803	OCCUPANT UNKNOWN
6804	CHRISTOPHER KORSGAARD
6811	OCCUPANT UNKNOWN
6812	BRYANT PAYNE
6814	JESUS RIOS
6817	DWIGHT ELLER
6820	LISA MCBRIDE
6823	RAYMOND FOSTER
6903	KENNETH STRONG
6904	MICHAEL HANSEN

**N NORMANDIE ST****2013****(Cont'd)**

6909	KIRK FLEMING
6914	MARJORIE MCGLYNN
6917	DANIEL BROOKS
6918	MARK CHRISTIAN
6921	JUDY YOST
7002	KEVIN RUPERT
7005	JIM BUCHANAN
7006	TAYLOR FOISY
7010	VERNA WINTON
7016	DORAN ANDERSON
7017	CLARENCE JOHNSON
7019	JERALD YOCHUM
7020	FRANK GABRIEL
7022	JAMES ROSELL
7023	THOMAS WILKES
8004	MATHEW PADILLA
8007	ROBERT LONGTON
8008	PAMELA MEDLEY
8014	RANDY PETERSCHICK
8018	BUD FAULHABER
8022	OCCUPANT UNKNOWN
11119	SCOTT EDGMOND
11203	THOMAS STOCK
11204	MICHAEL RINALDI
11212	MEL ALLEN
11220	MIKE PIELLI
11221	JONATHAN HILDAHL
11306	OCCUPANT UNKNOWN
11307	OCCUPANT UNKNOWN
11310	KEVIN BEST
11312	SCOTT WALKER
11318	OCCUPANT UNKNOWN
11319	STEVEN VAUGHN
11416	LYNN HOLBERT
11504	MARYLU ROBINSON
11604	MICHAEL BULETTI
11605	ANDREW MITCHELL
11612	RICKY GOINS
11805	GARY SMITH
11813	BILLY ISEMAN
11817	KEVIN MARTINDALE
11821	TOM BUCK
11905	TIMOTHY SWILLING
11906	JOSHUA DEVOS
11910	JEFFERY SNOW
11911	HERBERT ALTMAN
11914	PATRICIA TRUDELL
11915	OCCUPANT UNKNOWN
11919	TRENT YORK
11920	RICHARD JANSEN

**N NORMANDIE ST****2013****(Cont'd)**

12005	VIRGLE AYERS
12013	OCCUPANT UNKNOWN
12016	OCCUPANT UNKNOWN
12017	THOMAS COLEMAN
12020	PAULA STOLTS
12023	SAM WILLMERING
12024	THOMAS WARD
12028	MARK HERRMAN
12108	BARRY PIPPENGER
12112	BONNIE SMESRUD
12124	SON OEHLER
12125	LINZY BRESHEARS
12206	GENE PLETT
12207	LISA ZALOPANY
12209	DIANA GALLEGOS
12210	BRANDI BJORK
12211	OCCUPANT UNKNOWN
12212	JASON FIEDLER
12217	DAVE YOUNG
12218	OCCUPANT UNKNOWN
12219	LAURICE WREN
12220	JON FINE



## W MISSION AVE

2013

55	HOUSING SPOKANE HOUSING AUTHORITY
106	BAKERS UNION LOCAL 9 HUMAN POTENTIAL PROJECT TAYLOR ENGINEERING INC TAYLOR LANDSCAPE ARCHITECTS
120	DAVIDSON ELAINE MD GOODWIN CHRISTOPHER MD MCCROREY S TREVOR MD SCHIMPF MARIA MD SPOKANE FALLS FAMILY CLINIC
222	AMERICAN INSURANCE MART CARLSON THOMAS L ACCTNT CAYER MARY L CRECER COUNSELING & CONSULTATION S FIVE STAR G T INVESTIGATIONS INC GARDEN COURT THE JO BEE COMPANY JOHNSON & ASSOCIATES CPAS PS MCARTHUR JAMES A ARCHITECT MILLER SCOTT THE LAW OFFICE OF MILLS GROUP NORTHWEST THE NORTHWEST EDUCATION CENTER NORTHWEST TIMBERLANDS PARKER ACCOUNTING POLYGRAPH INTELLIGENCE SERVICE SENIOR COMMUNITY SERVICE EMPLOYMENT TECHNICAL ASSISTANCE SERVICES THOMPSON CHIROPRACTIC OFFICES WASHINGTON SCHOOL OF INSURANCE & REA
300	AMERICAN LEGION BASEBALL AMERICAN LEGION SPOKANE POST NO 9 VFW VETERANS OF FOREIGN WARS
315	ALLEGRO BAROQUE & BEYOND BONNEY ALLAN ATTORNEY AT LAW ATTY COMMUNITY FRAMEWORKS CONNOISSEUR CONCERTS MUSICFEST NORTHWEST FESTIVAL PED SPOKANE ROOFERS JOINT APPRENTICESHIP & TRAIN SEIZURE EDUCATION SPOKANE COMMUNITY LAND TRUST SPOKANE PARKS FOUNDATION
1403	MIKE MEANS
1404	IAN MAYTHER
1410	DUANE BELAIR
1411	JOEL HEINEMANN
1414	SERGEY SINCHENKO
1419	IVY RICHARDSON

**W MISSION AVE****2013****(Cont'd)**

1420	TRICIA HULL
1423	JOHN DAWSON
	PENELOPE GREEN
1426	JEANETTE BOCOOK
1429	DAVID GONZALAS
	FRANK JOHNNY
	JASON HALL
	RICHARD MYERS
1506	KEITH KELLY
	MICHAEL SCHULTZ
1509	MICHAEL HORN
1511	JACK BILLINGSLEY
1513	CHELLSEA LANGLEY
	JAKOB DURRETTE

**N NORMANDIE ST 2008**

1010 ADDUS HEALTHCARE INC  
 AMERICUS FINANCIAL GROUP LLC  
 FIRST MILLENNIUM MORTGAGE  
 INFINITI REAL ESTATE SERVICES  
 QUANTUM MORTGAGE  
 REHABILITATION EVALUATION SERVICES I  
 SPOKANE COUNTY TITLE CO  
 STANFORD TECHNOLOGY  
 TERRA FIRMA INVESTMENT CONSULTANTS  
 WATSON CO  
 1022 ROBERT TOBIASON  
 TOBYS BODY & FENDER  
 1111 FRENZ HAIR DESIGN  
 1410 CITY OF SPOKANE  
 1423 CITY OF SPOKANE  
 1703 IN CONSTRUCTION NEWSPAPER  
 KINGS PUBLISHING GROUP INC  
 NOSTALGIA MAGAZINE  
 1711 DAVID EMERSON  
 1714 TONY HEWITT  
 1717 DENNIS SCHUKAY  
 1718 SUSAN GASSER  
 1719 PAULA SMITH  
 SUSAN FANSHIER  
 1724 ALLAN BONNEY  
 1814 AMERICAN RELIANCE GROUP INC  
 INTEGRATED RESOURCES LLC  
 O S C VOCATIONAL SYSTEMS INC  
 2018 JOHN REGIS  
 2217 WILLIAM FLIPPEN  
 2222 DENISE CULNANE  
 2304 BRYANT ROUTT  
 LITTLE GIANT CONSTRUCTION LLC  
 2311 SAMANTHA RIPLEY  
 2403 MICHAEL WENTZ  
 2404 JAMES HANSEN  
 2408 BOB MAURER  
 2411 BRIAN GARDNER  
 2415 JAMES ROSS  
 2417 MARY DECKER  
 2418 JOHN AKINS  
 2423 ROSANNA WESSELS  
 2424 MARCHA DILLON  
 2428 JOHANNA HAGG  
 2429 JOHN STUART  
 RESIDENTIAL RESTORATION  
 2435 RICHARD KREUTZ  
 2436 CHRIS MCDONALD  
 2501 DONALD OTT  
 2504 MICHAEL MORGAN

**N NORMANDIE ST****2008****(Cont'd)**

2508	ERVIN ROBISON
2511	CRAIG LANDRON
2517	PAUL YIRAK
2518	JAMMAL JOHNSON
2523	DARRELL CAFARO
2524	BRIANNE HARDIN
2527	ELIZABETH MCRAE
2528	DANIEL LETELLIER
	GARY HANSEN
	JANET SCHROCK
2603	LES KIENBAUM
2604	ANNE GUSTAFSON
2607	DONALD MELIS
2608	CARYL HERRON
2611	CLARENCE STEVENSON
2614	LAURA RAIL
2617	PAMELA ANDERSON
2618	DARWIN HARDWICK
2624	DONALD KRUEGER
2625	LOUIS OTT
2628	NAOMI WILLIS
2631	DEVON KENNEY
2632	LORENZO CABALLERO
3116	JOHN FORNESS
3122	AMIE MORRISON
3315	SHELLEY BAIRD
3502	CRAIG HANSON
3503	GUS RICHMOND
3507	JOHN CHAPMAN
3511	BOB HORNER
3514	DAVID FERRELL
3517	PHILLIP VOTA
3522	DONNA PERFETTI
3523	PRESTON POTRATZ
3527	MICHAEL BELCH
3528	RONALD REAGAN
3603	CLYDE WOOD
3604	GENE FARRIS
3607	LESLIE BECKSTEAD
3608	KATO TOMEO
3614	RYAN DIETZ
3617	INTEGRITY ESTATES LLC
	JAMES LEUSCHEN
3618	ROBERT CHRISTENSEN
3624	STEVE SLATER
3701	RUDY BIERIG
3704	STEVEN VITI
3707	CHARLES MOINETTE
3708	DIANNE STANBURY
3711	JAMES NEWBIGGING

**N NORMANDIE ST****2008****(Cont'd)**

3716 SUZANNE HALVORSON  
 3717 SEAN POULOS  
 3721 JOSE PACHECO  
 JP PALLET CO  
 3722 MARCELLA CHRONISTER  
 3803 JAMES PARRY  
 3804 TIM FREES  
 3808 LYNN ROBINSON  
 SHARKNET PRODUCTIONS  
 3813 JOHN RIES  
 3814 JOSH CARLEN  
 3818 BILLY LONG  
 3823 MICHAEL FLAHAVEN  
 3824 RICHARD NAY  
 3828 CHRISTINE INNES  
 3834 CPR LADY  
 DOUGLAS MCGUIRE  
 3911 PETE ANDERSON  
 3917 JOSH BERG  
 3925 JAMES PETTIT  
 4003 HENRY KOHLER  
 4009 NANCY CARLSON  
 4017 KEVIN MAGEE  
 4023 HARRY COLWELL  
 4103 MICHAEL PALMER  
 4111 CHRISTINE GOLDEN  
 4112 JEFFREY ZABINSKI  
 4117 DUWARD NORMAN  
 4123 ARNOLD THOMPSON  
 4128 CAREY LATTIMER  
 4129 ALPHA DOGS LLC  
 JEREMY WAVRA  
 4203 STEVEN DELONG  
 4207 ABRA NGUYEN  
 4212 MARK GOODNO  
 4216 STEVEN MYERS  
 4217 KEITH KEMPE  
 4228 RONALD ELLIS  
 4231 TAD ROMBERGER  
 4704 DAVID ANGEL  
 4708 RON BOCOOK  
 4709 GERALD RAVER  
 4714 GERTRUDE DOYLE  
 4715 EVELYN VANDONSELAAR  
 4718 GORDON CHAPLIN  
 4721 LEONARD HALTERMAN  
 4724 JAY ROSE  
 4728 HENRY SHERRILL  
 4803 ROSS HILL  
 4804 FARON HALL

## N NORMANDIE ST

2008

(Cont'd)

4808	RAMON GABER
4809	ROBERT DEYO
4814	MICHAEL MEYER
4815	MARK BARKLEY
4818	RONALD LANE
4823	DANIEL COYLE
4824	JOHN CLARK
4828	EDWARD LINDER
4904	PERRY STRONS
4907	ROY MORRISON
4908	FLOYD JONES
4911	RONALD CHALLENGER
4914	BONNIE COLEGROVE
4918	BOBBI DART
4923	JEFFREY HOWARD
4924	DAN BLEDSOE
5003	KENNETH BENNETT
5004	MARK WHEELWRIGHT
5007	EDWARD HOGAN
5008	RYAN WALSH
5011	ANNABELLE BRUENS
5017	MICHAEL WAKABAYASHI
5018	JETTIE HOGAN
5027	K PETERSON
5912	ROBERT MATTAUSCH
5915	MARTY SWAGER
5922	CRAIG HEBERLING
5923	PETER JOHNSTON
5929	CHARLES JOHNSON
6005	JEFF RATZLAFF
6017	GEORGE MORSE
6018	GAIL CLARK
6028	DAVID PALMER
6107	DORIS KOSAR
6108	JOHN BALDWIN
6111	LIONEL LOCKERT
6118	AB CONSTRUCTION
	ALEXANDER BORDAK
	BORDAK SVETLANA N
6123	THOMAS RANDOLPH
6203	ANGELA DUFFY
6207	SCOTT MULLENNIX
6209	PEGGY RUSSELL
6211	LINDA HAYNES
6213	JEAN KEIFFER
6217	BETTY BENDIXEN
6319	JEFF SHAY
	SANDRA LAROSE
	THORIS FRENCH
6321	D ZAVALA

**N NORMANDIE ST****2008****(Cont'd)**

6321	DS COOK
	ELIZABETH BOURDON
	JAMES BANNISTER
	KRISTIN MASON
6322	MARY BRAY
6324	HOLLY LUCKEY
6325	TIM MALONEY
6328	JD ANDERSON
6404	JAMES NEELY
6405	KENNETH BENWAY
6410	BETTY KRELL
6411	JAMES MAY
6420	DOUGLAS FAULKNER
6503	LISA DEATRICH
6507	MOLLY THORPE
6508	TED DUNCAN
6509	CELESTE MAKI
6517	ARNOLD BOS
6518	ANISA MORTENSON
6520	JOHN RYSER
6603	JOSEPH FAIR
6604	ROBERT WHIPPLE
6615	LENHARD ANDERSON
6701	TODD MALLERY
6704	DAVE CONBOY
6710	RICK ANTEAU
6714	MICHAEL SUDLOW
6715	STEVEN DUNN
6718	EDWARD BRATCHIKOVA
6721	TIMOTHY BOWMAN
6726	ROBERT RAMEY
6801	PATRICIA SANTOS
6803	RANAE HIGGINS
6804	CHRISTOPHER KORSGAARD
6807	CLARENCE YARTER
6814	JESUS RIOS
6817	DWIGHT ELLER
6820	L MCBRIDE
6823	RAYMOND FOSTER
6903	KENNETH STRONG
6904	KATRINA ORR
6909	CINDY JACKSON
6914	SANDI FISHER
6917	DANIEL BROOKS
6921	JUDY YOST
7002	KEITH RUPERT
7010	VERNA WINTON
7011	DENNIS THOMPSON
7016	JASON WHITE
7017	CLARENCE JOHNSON

**N NORMANDIE ST****2008****(Cont'd)**

7019	JERALD YOCHUM
7020	FRANK GABRIEL
7022	WILLIAM ROSELL
7023	JAMES JOHNSON
8004	MATHEW PADILLA
8007	ROBERT LONGTON
8008	JEFF MEDLEY
8014	RANDY PETERSCHICK
8018	WILLIAM FAULHABER
8022	LORI SCHOTT
11119	VIRGEL EDGMOND
11203	THOMAS STOCK
11204	HENK WEGGEMANS
11211	PAUL DARLING
11212	COLLEEN QUIDWAI
11220	LESLIE PIELLI
11221	ANDERSON CONSTRUCTION SERVICES INC
	MARK VOIGTLAENDER
	NORTH AMERICAN MILLWORKS INC
11306	DOUG BELANGER
11307	TERRY PUGH
11310	KEVIN BEST
11312	SCOTT WALKER
11318	BRIAN MECK
11319	STEVEN VAUGHN
11416	LYNN HOLBERT
11504	MARYLU ROBINSON
11604	MICHAEL BULETTI
11605	ANDREW MITCHELL
11612	SEAN WILSON
11805	GARY SMITH
11813	BILLY ISE
11817	CYBER TYPE
	KEVIN MARTINDALE
11821	RICHARD DARLINGTON
11905	TIMOTHY SWILLING
11906	WILLIAM DEVOS
11910	JEFFERY SNOW
11911	HERBERT ALTMAN
11915	TIMOTHY MAGNEY
11919	TRENT YORK
12005	VIRGLE AYERS
12016	SANDRA ORVIK
12017	LYNN COLEMAN
12020	PAULA STOLTS
12023	SAM WILLMERING
12024	THOMAS WARD
12028	MARK HERRMAN
12108	BARRY PIPPENGER
12111	JONI BRESHEARS



**N NORMANDIE ST****2008****(Cont'd)**

12112	SHELDON SMESRUD
12124	DANIEL OEHLER
12206	GENE PLETT
12207	LISA ZALOPANY
12209	LAWRENCE BOYD
12210	GUN ALLEN FINANCIAL
	RONALD THOMAS
12211	LARRY BOYD
12212	ROGER KREBS
12217	HAROLD HURMENCE
12218	THOMAS STARR
12219	KATHLENE JOHNSON

**W MISSION AVE****2008**

55 SPOKANE HOUSING AUTHORITY  
 106 BAKERS UNION LOCAL 9  
 PROFESSIONAL INVESTIGATIONS & CONSUL  
 TAYLOR ENGINEERING INC  
 TAYLOR LANDSCAPE ARCHITECTS INC  
 120 DAVIDSON ELAINE  
 GOODWIN CHRISTOPHER MD  
 MCCROREY S TREVOR MD  
 MONTGOMERY ANNE MD  
 SCHIMPF MARIAH MD  
 SPOKANE FALLS FAMILY CLINIC  
 YAKIMA VLY FARM  
 222 ALLAN A BONNEY ATTORNEY AT LAW  
 ASSOCIATED ADJUSTERS  
 AUTOMATED RETAIL SYSTEMS  
 BIG BROTHERS BIG SISTERS  
 BUSINESS SPECIALTIES INC  
 CAYER MARYL  
 CHEVRON U S A INC  
 CHRIST CHURCH SPOKANE  
 CHRISTIAN NEWS PUBLISHING  
 COMMUNICATION WORKERS AMERICA 78  
 DANIEL R JOHNSON CPA PS  
 EAGLE GUARDIANSHIP & PROFESSIONAL  
 EWING & EWING LLC  
 G T INVESTIGATIONS INC  
 INLAND EMPIRE NURSES ASSN  
 KOHLER J MICHAEL CPA  
 KOHLER MICHAEL  
 L M ZICKLER  
 MARCH OF DIMES BIRTH DEFECTS FOUNDAT  
 NORTHWEST EDUCATION CENTER  
 NORTHWEST TIMBERLAND INC  
 POLYGRAPH INTELLIGENCE SERVICE  
 PROSCHOOLS INC  
 RAMCOMAINLAND LLC  
 SANTSCHI & NELSON  
 SHARON ANN SAITO ATTORNEY  
 TECHNICAL ASSISTANCE SERVICES  
 THE MILLS GROUP NORTHWEST  
 TRUE & CO  
 WASHINGTON IDAHO CWA AREA  
 WESTERN MINE ENGINEERING INC  
 300 AMERICAN LEGION SPOKANE POST 9  
 ENSIGN JOHN R MANAHAN POST 51  
 VETERANS OF FOREIGN WARS OF THE UNIT  
 315 COMMUNITY FRAMEWORKS  
 CONNOISSEUR CONCERTS  
 EPILEPSY FOUNDATION WASHINGTON  
 GREATER SPOKANE MUSIC & ARTS

**W MISSION AVE**

**2008**

**(Cont'd)**

315	MUSICFEST NORTHWEST NORTHWEST REGIONAL F P E D PRIDE FOUNDATION SPOKANE CHILDRENS THEATRE INC
1403	COOOL STUFF MIKE MEANS
1404	JAMES MAYTHER
1410	BELAIR CANDLES & CRAFTS DUANE BELAIR
1411	LENI WELLS
1414	SERGEY SINCHENKO
1419	S HILL
1420	KIMBERLY HULL PAUL HULL FLOOR COVERING
1423	BILLY GREEN CAROLYN LUFT PHILIP COLE
1426	CRYSTAL BERTHOLIC
1429	FOR FEET SAKE RICHARD MYERS
1503	CHRIS HECKMAN METRO HAIR SUSAN GLASS
1506	MICHAEL SCHULTZ ROBERT GUPTILL
1509	DAVID STECKLER
1511	APRIL RICHARDSON
1513	ELAINE SARFF MELINDA THOMAS

**N NORMANDIE ST      2003**

1010	ADDUS HEALTH CARE
	BT BROKERS
	FIRST MILLENNIUM MORTGAGE
	JIM GYARFAS
	PAKSCO MINI MART
	REHABILITATION & EVLTN SRVC
	SPOKANE COUNTY TITLE CO
	WATSON CO
1022	TOBYS BODY & FENDER
1111	FRENZ HAIR DESIGN
1410	CITY OF SPOKANE
1420	SPKN CITY OF WASTE WATER MNGMN
1424	CRYSTAL PALACE
1433	STREET MNTNNC OF SPKN CITY
1703	BYRON KING
	LYONS PRIDE PUBLICATIONS
	NOSTALGIA MAGAZINE
	PRIME TIME NEWSPAPER
1709	RYAN ADAMS
1711	DAVID EMERSON
1718	SUSAN GASSER
1719	DENNIS SCHUKAY
	PAULA SMITH
1723	JAY THIELEN
1724	ALLAN BONNEY
2018	JOHN REGIS
2217	JACK STANTON
2304	CARLA NELSON
2403	MICHAEL WENTZ
	WINTERWOOD DESIGNS
2404	JAMES HANSEN
2408	DIA HADLEY
2411	GINA RAIL
2415	JAMES ROSS
2417	MARY DECKER
2418	JOHN AKINS
2428	CHRIS MCDONALD
2429	JASON STUART
2435	RICHARD KREUTZ
2436	GARY MCDONALD
2501	DONALD OTT
2504	MICHAEL MORGAN
2508	ERVIN ROBISON
2511	CRAIG LANDRON
2517	PAUL YIRAK
2523	DARRELL CAFARO
2524	JUNE COVEY
2527	GARY KAISER
2528	MARIO GARY
2603	LES KIENBAUM

**N NORMANDIE ST****2003****(Cont'd)**

2604	CHRISTOPHER SAGE
2607	DONALD MELIS
2611	CLARENCE STEVENSON
2617	BENJAMIN COSTIGAN
2624	DONALD KRUEGER
2628	NEAL HAYDEN
2631	JIM MCPHEE
2632	LORENZO CABALLERO
3116	JOHN FORNESS
3122	SHELBIE HENDRY
3315	TED HUTCHINS
3502	DANIEL SHULER
3503	GUS RICHMOND
3507	GERALDINE PEIRONE
3508	NORMAN ANDERSON
3511	THE WINE CRATE
3514	DIANA STEVENS
3517	BRAD BARRICK
3518	HELEN HUGHBANKS
3522	DONNA PERFETTI
3523	PRESTON POTRATZ
3528	RONALD REAGAN
3603	CLYDE WOOD
3604	JULIE KOONTZ
3607	CHRIS SHIPP
3608	KRISTAN WEIMER
3611	LEONARD BRADFORD
3614	RYAN DIETZ
3617	JAMES LEUSCHEN
3618	ROBERT CHRISTENSEN
3624	STEVE SLATER
3701	RUDY BIERIG
3704	CHRIS BERG
3707	KEVIN BISHOPP
3708	SHIRLEY STRAHL
3711	MICHAEL BURDICK
3716	THOMAS HALVORSON
3722	MARCELLA CHRONISTER
3803	JAMES PARRY
3804	MYRIAM DAVIS
3813	DANIEL GORDON
3814	TOM KROTZER
3817	PAUL WORTHY
3818	BILLY LONG
3823	MICHAEL FLAHAVEN
3824	RICHARD NAY
3828	CHRISTINE INNES
3833	LONNIE SPARKS
3911	PETE ANDERSON
3917	LUCILLE BRAND

**N NORMANDIE ST****2003****(Cont'd)**

4003	HENRY KOHLER
4009	NANCY CARLSON
4017	KEVIN MAGEE
4023	HARRY COLWELL
4111	CLINTON PARIS
4112	JEFFREY ZABINSKI
4117	DUWARD NORMAN
4123	ARNOLD THOMPSON
4128	CAREY LATTIMER
4203	RUSTY KIDDER
4204	GATES CONTRACTING
	NED GATES
4207	LYNN NGUYEN
4212	MARK GOODNO
4216	SALLY MARTINEZ
4217	KEITH KEMPE
4223	BRYAN FITZSIMMONS
4228	RONALD ELLIS
4231	JAMIE BARROWS
	TAD ROMBERGER
4704	BOSS HARVEY
4708	RICHARD PASSMORE
4709	GERALD RAVER
4714	GERTRUDE DOYLE
4715	EVELYN VANDONSELAAR
4718	GORDON CHAPLIN
4721	LEONARD HALTERMAN
4724	KEITH BECKER
4727	DEBRA DOWNEY
4728	HENRY SHERRILL
4803	RICK LONG
4804	FARON HALL
4808	BRIAN GABER
4814	MICHAEL MEYER
4815	MARK BARKLEY
4818	RONALD LANE
4823	JOHN TESARIK
4903	KATIE CWIK
4907	DAVID FENDER
4908	FLOYD JONES
4914	BONNIE COLEGROVE
4923	SHELLEY NEBELSIECK
4924	DAN BLEDSOE
4927	ROBERT LEE
4928	CHRISTINA YORK
	CHRISTINA YORK L M P
5003	KENNETH BENNETT
5004	MARK WHEELWRIGHT
5007	EDWARD HOGAN
5008	RYAN WALSH

## N NORMANDIE ST

2003

(Cont'd)

5011	EVELYN HYLTON
5014	R VANHORN
5017	MICHAEL WAKABAYASHI
5018	JETTIE HOGAN
5023	HARRY WALDEN
5912	ROBERT MATTAUSCH
5915	MARTY SWAGER
5922	GEOFF HAWORTH
5923	PETER JOHNSTON
6005	JEFF RATZLAFF
6017	GEORGE MORSE
6018	GAIL CLARK
6028	AARON MURRAY
6107	DORIS KOSAR
6108	JOHN BALDWIN
6111	LIONEL LOCKERT
6118	ALEXANDER BORDAK
6123	JEFFREY TALGO
6124	SANDY KETTLETY
6203	ANGELA DUFFY
6205	JOHN GRESS
6207	DOROTHY WALTON
6209	CHESTER KRAUSE
6211	BONNIE VANCAMP
6217	BETTY BENDIXEN
6318	KELLY CAUL
6319	ANDREW BAKER
	KAREN BUSCH
	S GREEN
	THORIS FRENCH
6321	DS COOK
	P KACALEK
	SANDRA BLACKWELL
6322	M BRAYMAN
6324	S LUCKEY
6325	TIM MALONEY
6328	TIM MILLER
6404	JAMES NEELY
6405	KENNETH BENWAY
6406	JOSEPH RECTOR
6408	L WOOD
6420	DOUGLAS FAULKNER
6504	DOUG DIXON
6507	KRISTINE SYSKOWSKI
6508	TED DUNCAN
6509	CELESTE MAKI
6518	RICHARD WOLFE
6519	JIM RICHARDS
6520	JOHN RYSER
6603	M FAIR

**N NORMANDIE ST****2003****(Cont'd)**

6604	ROBERT WHIPPLE
6607	FRANCES GARCIA
6615	LENHARD ANDERSON
6704	DAVID CONBOY
6710	RICK ANTEAU
6714	MICHAEL SUDLOW
6715	STEVEN DUNN
6718	BORIS BARKO
6721	JOSEPH TANSY
6726	ROBERT RAMEY
6803	RANAE HIGGINS
6804	CHRISTOPHER KORSGAARD
6807	CLARENCE YARTER
6810	PERRY TONASKET
6811	MIKHAIL SHIROBOKOV
6812	WILLIAM TRUAX
6814	EDI PAINTS STUCCO
	ZOYA SAMOLOVOV
6817	PHYLLIS LABELLE
6820	LISA MCBRIDE
6823	NEIL CUSTER
6903	DORIS MAE STRONG
	KENNETH STRONG
6904	KATRINA ORR
6909	MATTHEW JACKSON
6914	SANDI FISHER
6917	DANIEL BROOKS
6918	LISA BORSHEIM
7002	ARLYS MEAD
7006	BOB SCUDERI
7010	VERNA WINTON
7011	DENNIS THOMPSON
7016	GUNNAR MUNTHER
7017	CLARENCE JOHNSON
7019	JERALD YOCHUM
7020	FRANK GABRIEL
7022	WILLIAM ROSELL
7023	JERRY JOHNSON
8004	CASSIE PADILLA
8007	ROBERT LONGTON
8008	JEFF MEDLEY
8014	RANDY PETERSCHICK
8018	WILLIAM FAULHABER
8022	AGELESS TANZ
	MICHAEL SCHOTT
11119	VIRGEL EDMOND
11203	EDWARD CARLSON
11204	MICHAEL SCHUH
11211	STEVEN TURCOTT
11221	TIMOTHY KASSA



**N NORMANDIE ST****2003****(Cont'd)**

11306 ALEXANDER BELANGER  
 11307 TERRY PUGH  
 11310 KEVIN BEST  
 11312 SCOTT WALKER  
 11319 STEVEN VAUGHN  
 11504 MARYLU ROBINSON  
 11604 MELISSA GREENFIELD  
 11605 ANDREW MITCHELL  
 11805 GARY SMITH  
 11813 BILLY ISEMAN  
 11817 CYBER TYPE  
 KEVIN MARTINDALE  
 11821 JOAN EUGENE  
 11905 STEPHEN HUGHETT  
 11906 WILLIAM DEVOS  
 11910 MURPHYS  
 RICHARD MURPHY  
 11911 HERBERT ALTMAN  
 11914 ERNEST STOBER  
 11915 TIMOTHY MAGNEY  
 11919 STEVEN MILLER  
 12005 PAUL SAPP  
 12013 THOMAS SCHWIN  
 12016 S ORVIK  
 12020 DONALD STOLTS  
 12023 SAM WILLMERING  
 12024 WILLIAM HIBBARD  
 12028 PAUL LIEBEL  
 12108 BARRY PIPPENGER  
 12111 ROBERT SHANK  
 12112 SHELDON SMESRUD  
 12125 STEVE FLORA  
 12206 GENE PLETT  
 GENE PLETT CONSTRUCTION  
 PLETT GENE CONTRACTOR  
 12207 HEATHER COTE  
 12209 DAVID GALLEGOS  
 VANDSYS COMPUTERS  
 12212 VICENTE LOPEZ  
 12217 HAROLD HURMENCE  
 12218 BARBARA BAKKEN  
 12219 ANN GARCIA  
 JERRY GARCIA  
 12220 RAYMOND ONEAL

## W MISSION AVE

2003

48 WASHINGTON STATE OF NTNL GUARD  
 55 HOUSING AUTHORITY SPOKANE  
 106 BAKERS UNION LOCAL  
 FIRE SAFETY EDUCATORS  
 IRON WRKR LOCAL NO CRDT UNION  
 PLASTERERS & CEMENT FINISHERS  
 PORTAMEDIC  
 TAYLOR ENGINEERING INC  
 TAYLOR LANDSCAPE ARCHITECTS  
 120 MARIAH R SCHIMPF MD  
 SPOKANE FALLS FAMILY CLINIC  
 TW CLARK CONSTRUCTION  
 222 ASSOC ADJUSTERS  
 AT JUSTICE LAW SERVICES INC  
 AUTOMATED RETAIL SYSTEMS INC  
 BIG BROTHERS BINGO  
 BITZ & CLINTON PS  
 BUSINESS SPECIALTIES  
 CARPENTERS LOCAL 98  
 CC ENTERPRISES  
 CHRISTIAN NEWS PUBLISHING  
 CHRISTOPHER BOVEY  
 CHRISTOPHER BOVEY  
 DANIEL JOHNSON  
 DANIEL R JOHNSON CPA PS  
 DAYNE HANSON & ASSOCS INC  
 G/T INVESTIGATIONS LLC  
 JAMES MAIN  
 JOHNSON CPA DAN  
 JOHNSON DANIEL R CPA PS  
 KOHLER J MICHAEL  
 LARRY SANTACHI  
 LARRY W SANTACHI  
 LEANN RILEY  
 MAIN R A DICK PLS  
 MARCH OF DIMES BIRTH DFCT FNDR  
 MARY L CAYER CPA  
 MILLER SCOTT LAW OFFICE  
 MILLS GROUP NORTHWEST  
 MPM TECHNOLOGIES INC  
 NORTHWEST TIMBERLAND INC  
 PACIFIC NORTHWEST DIST CNCL  
 PROFESSIONAL DESIGN SERVICES  
 PROSCHOOLS  
 PROSCHOOLS REAL ESTATE SCHL  
 REAL ESTATE SCHL OF WSHNGTN  
 RICHARD HOBBS  
 ROBIN KOHLER  
 SAITO SHARON ANN & ASSOCS PLLC  
 SEDDON ENGLUND

## W MISSION AVE

2003

(Cont'd)

222	SPOKANE SOAP BOX DERBY TECHNICAL ASSISTANCE SERVICES THE MILLS GROUP NORTHWEST THOMAS L CARLSON ACCOUNTANT TRUE CO
300	AMERICAN LEGION BASEBALL AMERICAN LEGION SPKN POST NO VETERANS OF FOREIGN WARS
315	CAFE ROMA CONNOISSEUR CONCERTS EPILEPSY FOUNDATION WASHINGTON GOMBOSKY JEFF CONSULTING LEAGUE OF WOMEN VTR OF THE SPK PED PROMOTION EDCTN & DVLPMNT PERCIBA INC PRIDE FOUNDATION SPOKANE COUNTY DMCRTC CNTRL SPOKANE LOW INCOMEHOUSING
1403	CO O OL STUFF MIKE MEANS
1404	ROBERTA MAYTHER
1411	JIM KLEPINGER
1414	SERGEY SINCHENKO
1419	S HILL
1420	E HAMMOND
1423	MICHAEL MELOCHE RUSSELL PETERSON
1426	PETER GOLUBENKO
1503	SUSAN GLASS SUSANS HAIR DESIGNS
1506	ARLIE BLACK JOHN SANDERSON
1509	DAVID LYNCH LENA GLENN

**N NORMANDIE ST 1999**

1010	CHASE MANHATTEN MORTGAGE
	MCGREAHAM MICHAEL W ATTORNEY
	U S BANCORP MRTG COMPANY RESIDENTIAL CONSTRCTN OF
1011	LAWRENCE TOWING
1022	C M T AUTOS
	TOBYS BODY & FENDER
1111	FRENZ HAIR DESIGN
1424	SPOKANE CITY OF PURCHASING
1433	SPOKANE CITY OF POLICE DEPARTMENT
	SPOKANE CITY OF PURCHASING
	SPOKANE CITY OF REAL ESTATE DIVISION
	SPOKANE CITY OF RECORDS MANAGEMENT
	SPOKANE CITY OF REPROGRAPHICS
	SPOKANE CITY OF RETIREMENT
	SPOKANE CITY OF RISK MANAGEMENT
	SPOKANE CITY OF SNOW REMOVAL STREET SWEEPING
	SPOKANE CITY OF SPOKANE CENTER
	SPOKANE CITY OF SPOKANE REGL SLD WST SYSTEMS
	SPOKANE CITY OF TRANSPORTATION
	SPOKANE CITY OF TREASURER
	SPOKANE CITY STREET MAINTENANCE & EMERGENCIES
1719	P SMITH
1814	TROY CARROLL
2217	JACK STANTON
2222	C BALLARD
2304	DON NIELSEN
2411	DARCY PALMER
2414	MICHAEL WENTZ
2417	MARY DECKER
2429	JASON STUART
2435	RICHARD KREUTZ
2436	GARY MCDONALD
	J BROWN
2504	D MORGAN
2505	STUART MARDIS
2511	THOMAS BONSER
2517	PAUL YIRAK
2518	R JOHNSON
2523	DARRELL CAFARO
2524	LARRY PENLAND
2528	MARIO GARY
2603	LES KIENBAUM
2607	DONALD MELIS
2608	S SUNDQUIST
2614	LAURA RAIL
2617	CHRIS HOLTE
2624	DONALD KRUEGER
2625	JOHN OTT
2628	ANDREW SILVER
2631	JIM MCPHEE

**N NORMANDIE ST****1999****(Cont'd)**

2632	GREG CABALLERO
2635	CARREN PECK
3122	KIERAN BARTON
3315	TED HUTCHINS
3507	G PEIRONE
3511	J GIBLER
3517	BRAD BARRICK
3518	C HUGHBANKS
3522	DONNA PERFETTI
3523	PRESTON POTRATZ
3527	GUY STILSON
3528	CHARLES REAGAN
3603	CLYDE WOOD
3611	LEONARD BRADFORD
3617	JAMES LEUSCHEN
3618	ROBERT CHRISTENSEN
3621	DOROTHY DAVIS
3624	STEVE SLATER
3701	RUDY BIERIG
3704	C BERG
3711	SHELLY MARKER
3714	WILBUR BOGER
3716	TOM HALVORSON
3721	GEORGE BICKARD
3803	JAMES PARRY
3804	SHARON LYKINS
3813	JANET JEWELL
3814	ALFRED BLENZ
	APRIL SHILLIAM
3823	MICHAEL FLAHAVEN
	S GILL
3828	C INNES
3834	DOUGLAS MCGUIRE
3911	PETE ANDERSON
3917	LUCILLE BRAND
3925	VELMA DENNY
4003	HENRY KOHLER
4009	N CARLSON
4017	TODD MAYO
4023	HARRY COLWELL
4103	ANSIN NEVDAHL
4108	ANTHONY LYLES
	JERI FLAIG
4117	DUWARD NORMAN
4118	CAMILLE JACKS
4123	ARNOLD THOMPSON
4128	DONNA RAY
4204	GATES CONTRACTING
	NED GATES
4223	BRYAN FITZSIMMONS

**N NORMANDIE ST****1999****(Cont'd)**

4231	DRUSILL BOLSER
	TAD ROMBERGER
4704	BOSS HARVEY
4708	MILDRED HELDT
4709	GERALD RAVER
4714	JOSEPH DOYLE
4715	CARL FOX
4718	GORDON CHAPLIN
4721	LLOYD GUFFIN
4724	WILLIAM SAYLORS
4728	DAVID CHRISTIANSEN
	HENRY SHERRILL
4808	BRIAN GABER
4809	SIDNEY MEAD
4814	MICHAEL MEYER
4815	MARK BARKLEY
4823	JOHN TESARIK
4903	FRED FROHLICH
4904	MYRNA SWANNACK
4907	DAVID FENDER
4908	FLOYD JONES
4911	A SMITH
4914	BONNIE COLEGROVE
4917	EDWARD SOLIS
4918	ROY NEWELL
4923	JAMES HOFFMAN
4924	DAN BLEDSOE
4927	ROBERT LEE
5007	EDWARD HOGAN
5008	CAROL WALSH
5011	EARL HYLTON
5017	MICHAEL WAKABAYASHI
5023	HARRY WALDEN
5912	ALLEN MATTAUSCH
5922	GEOFF HAWORTH
6008	JACKIE ANDERSEN
6017	GEORGE MORSE
6107	D KOSAR
6108	JOHN BALDWIN
6118	A BORDAK
6123	ROBERT TREGLOWN
6203	TED MASON
6207	HARVEY WALTON
6209	CHESTER KRAUSE
6215	DORSEY LEWIS
6318	KELLY CAUL
6319	BRIDGET LYNN
	DAVID BAILEY
	P LINDBERG
6321	GEORGE COOK

## N NORMANDIE ST

1999

(Cont'd)

6321	JAMES KACALEK
	MARLYS MEECE
	SANDRA BLACKWELL
6325	DAN SIMPSON
6326	TIM MILLER
6404	M STOCKER
6405	R BENWAY
6420	DOUGLAS FAULKNER
	FAULKNER SANDRA & DOUGLAS
6504	DOUG DIXON
6507	C WHITE
6508	TED DUNCAN
6516	TIM RAWLINGS
6517	MARCUS JONES
6520	JOHN RYSER
6603	JOSEPH FAIR
6615	L ANDERSON
6701	RICHARD MATSON
6704	DAVID CONBOY
6718	JAMES LORD
6721	CLETA TANSY
6803	JOHN BAKER
6804	C KORSGAARD
6807	C YARTER
6811	CARMEN DOUBEK
6820	LISA MCBRIDE
6903	KENNETH STRONG
6904	DAVID WEBER
6921	LARRY YOST
7006	BOB SCUDERI
7011	DENNIS THOMPSON
7017	C JOHNSON
7019	JERALD YOCHUM
8007	ROBERT LONGTON
8008	PAMELA MEDLEY
8018	BUD FAULHABER
8022	J & M ENTERPRISES
11119	JERRY HIGGINS
11211	SCOTT NACCARATO
11212	JANELLE FALLAN
	KEN DUNHAM
11306	DOUG BELANGER
11312	SCOTT WALKER
11318	ROD SKALITZKY
11319	STEVEN VAUGHN
11416	TOM HAYMAKER
11604	ROBERT HILTON
11612	KIRK KNAGGS
11813	BILLY ISEMAN
11817	KEVIN MARTINDALE

**N NORMANDIE ST****1999****(Cont'd)**

11821	E EUGENE
11905	SCOTT JACOBS
11911	HERBERT ALTMAN
11915	TIMOTHY MAGNEY
12013	THOMAS SCHWIN
12016	S ORVIK
12020	DONALD STOLTS
12023	SAM WILLMERING
12028	PAUL LIEBL
12108	B PIPPENGER
12112	SHELDON SMESRUD
12125	JUDYANN MILLER
12206	GENE PLETT
12209	DAVID GALLEGOS
12211	LARRY BOYD
12217	HAROLD HURMENCE



**W MISSION AVE 1999**

10 COMMITTEE TO ELECT LINDA SMITH  
 22 TAMMYS DANCE ETC  
 26 BELL ATLANTIC BUSINESS SYSTEMS SERVICES  
 DECISION ONE  
 50 POWER BUILDERS GROUP THE  
 55 BLIND WASHINGTON STATE COMMISSION FOR THE  
 SPOKANE HOUSING AUTHORITY  
 106 BREWER JOHN W  
 POWELL IDA K  
 TAYLOR ENGINEERING  
 108 NATIONAL MAINTANENCE CONTRACTORS  
 120 AMERICAN POSTAL WORKERS UNION  
 BAKERS UNION LOCAL 74  
 CARPENTERS LOCAL 98  
 CEMENT FINISHERS & PLASTERERS LOC NO 72  
 COMMUNICATIONS WORKERS OF AMERICA LOCAL 7818  
 INTERNATIONAL UN OF OPERATINGENGINEERS LCL 280/ST  
 INTERNATIONAL UNION OF OPERATING ENGINEERS LOCAL 280 STATIO  
 IRON WORKERS LOCAL #14  
 IRON WORKERS LOCAL NO 14 CREDIT UNION  
 PACIFIC NORTHWEST DISTRICT COUNCIL OF CARPENTERS  
 130 KAREN HICKS  
 222 AFHSA  
 ASSOCIATED ADJUSTERS  
 AUTOMATED RETAIL SYSTEMS  
 BIG BROTHERS AND SISTERS OF SPOKANE COUNTY INCORPORATED TDD  
 BONNEY ALLAN A ATTORNEY  
 BOVEY CHRISTOPHER B SUN AMERICA SECURITIES INCORPORATED  
 BUSINESS SPECIALTIES  
 C BOVEY  
 CHEVRON U S A PRODUCTS COMPANY  
 CHRISTIAN NEWS PUBLISHING  
 CHURCH WORLD SERVICE  
 CLARKE DEVELOPMENT COMPANY  
 D JOHNSON  
 DEMO DELIGHT  
 EQUIFAX SERVICES INCORPORATED  
 GARDEN COURT BG  
 INLAND EMPIRE NURSES ASSOCIATION  
 JOHNSON DANIEL R CPA  
 KOHLER ROBIN  
 LEONARD SALLADAY  
 M P M TECHNOLOGIES INCORPORATED  
 MARCH OF DIMES BIRTH DEFECTS FOUNDATION  
 MILLS GROUP NORTHWEST  
 NEWARK ELECTRONICS  
 POLYGRAPH INTELLIGENCE SERVICE  
 SANTSCHI LARRY W CPA  
 TECHNICAL ASSISTANCE SERVICES  
 WAYNE MARQUESS

**W MISSION AVE**

**1999**

**(Cont'd)**

222	WESTERN MINE ENGINEERING INCORPORATED
300	VETERANS OF FOREIGN WARS
315	AMERICAN LEGION BASEBALL
	AMERICAN LEGION SPOKANE POST NO 9
	CATHOLIC DIOCESE OF SPOKANE
	CITIZENS LEAGUE OF GREATER SPOKANE
	CONNOISSEUR CONCERTS
	FRIEND TO FRIEND VISITATION PROGRAM
	GREATER SPOKANE MUSIC & ALLIED ARTS FESTIVAL ASSOCIATION IN
	INLAND NORTHWEST LAND TRUST
	LEAGUE OF WOMEN VOTERS OF THE SPOKANEAREA
	PAVE PARENT TO PARENT TRAINING PROJECT
	SPOKANE CHILDRENS THEATER
	SPOKANE COUNTY OF COMMUNITY SERVICES
	SPOKANE INTERNATIONAL TRANSLATION & LANGUAGE SERVICES INCORP
	SPOKANE LILAC FESTIVAL ASSOCIATION
	TELEPHONE REASSURANCE AND FRIENDLY VISITING
	VOLUNTEER CHORE SERVICE
	WASHINGTON FEDERATION OF STATE EMPLOYEES #1221
	WASHINGTON FOOD COALITION
1403	MIKE MEANS
1404	ROBERTA MAYTHER
1430	JANIE BRENEMAN
1503	SUSANS HAIR DESIGNS
1506	B MONTGOMERY
	GORDON VALES
	JOSH BARR
1509	DAVID LYNCH

**N NORMANDIE ST 1995**

1010 A S B MEDITEST  
 CONTINENTAL INSURANCE  
 CROWM FINANCIAL NETWORKS  
 DOUGLAS M OCOYNE SR  
 GORDON & SCHWENKMEYER INC  
 GWENNA ROSE WOOTRESS  
 HACKNEY CLOSING OFFICE  
 HACKNEY LAW OFFICE  
 LINCOLN ESCROW CO  
 OCOYNE & PHILLIPS  
 PASHNIAK, D W  
 1011 LAWRENCE TOWING  
 1022 TOBYS BODY & FENDER  
 1111 FRENZ HAIR DESIGN  
 1703 THIBAULT, A J  
 1709 MARTINELLI, JOE A  
 1711 ERBEN, LEA  
 1714 OBRIEN, KIM E  
 1717 CHRYSLER, MILBURN  
 1718 WIGGS, B  
 1723 WALKER, JAY W  
 1724 OCCUPANT UNKNOWNNN  
 1811 OCCUPANT UNKNOWNNN  
 1814 BROWN, JASON A  
 SIEGEL, KEN  
 1822 OCCUPANT UNKNOWNNN  
 2018 REGIS, JOHN C  
 2217 STANTON, JACK  
 2222 BALLARD, C W  
 2311 JACKSON, C A  
 2404 HANSEN, JAMES JR  
 2408 OCCUPANT UNKNOWNNN  
 2411 PALMER, JOE S  
 2414 WENTZ, MICHAEL K  
 2417 OCCUPANT UNKNOWNNN  
 2418 OCCUPANT UNKNOWNNN  
 2423 OCCUPANT UNKNOWNNN  
 2428 HAGG, WILLEM  
 2429 STUART, JASON  
 2435 JUCKES, TIM  
 2436 MCDONALD, E H  
 2501 OCCUPANT UNKNOWNNN  
 2504 OSSO, FRANK L  
 2505 RAY, JERRY  
 2511 BONSER, THOMAS  
 HELEN BONSER  
 2514 NELSON, SCOTT  
 2517 YIRAK, PAUL  
 2518 OCCUPANT UNKNOWNNN  
 2523 CAFARO, DARRELL P

## N NORMANDIE ST

1995

(Cont'd)

2524 WOOD, TIM  
 2527 OCCUPANT UNKNOWNN  
 2528 GARY, MARIO  
 2603 KIENBAUM, LES  
 2607 MELIS, DONALD R  
 2608 SUNDQUIST, S D  
 2611 JAMES, HERBERT F  
 2614 RAIL, ARTHUR  
 2624 KRUEGER, DONALD E  
 2628 SILVER, ANDREW P  
 2631 MCPHEE, JIM  
 2632 CABALLERO, GREG  
 2635 PECK, CARREN M  
 3122 BARTON, JAMEY  
 3315 HUTCHINS, TED R  
 3502 SHULER, DAN  
 3507 PEIRONE, G E  
 3508 OCCUPANT UNKNOWNN  
 3511 OCCUPANT UNKNOWNN  
 3514 EVANS, P A  
 3517 BARRICK, BRAD  
 3518 HUGHBANKS, C E  
 3522 PERFETTI, DONNA  
 3523 POTRATZ, PRESTON  
 3527 STILSON, GUY  
 3528 REAGAN, CHARLES K  
 3603 WOOD, CLYDE  
 3604 CRANE, M  
 3607 MILLER, DENNIS  
 3608 OCCUPANT UNKNOWNN  
 3611 HIGHTOWER, JUDY  
 3614 KAISER, D  
 3617 LEUSCHEN, JAMES E  
 3618 CHRISTENSEN, ROBERT E  
 3621 DAVIS, CARL J  
 3624 SLATER, STEVE  
 3701 BIERIG, RUDY H  
 3704 BERG, C A  
 3707 BESTER, MARILYN  
 3708 OCCUPANT UNKNOWNN  
 3711 BURDICK, MICHAEL  
 3714 BOGER, WILBUR G  
 3717 OCCUPANT UNKNOWNN  
 3721 BICKARD, GEORGE A  
 3722 OCCUPANT UNKNOWNN  
 3803 PARRY, JAMES B  
 3804 CHAMBERLIN, JOHN  
 3808 OCCUPANT UNKNOWNN  
 3813 JEWELL, JANET  
 3814 OCCUPANT UNKNOWNN

## N NORMANDIE ST

1995

(Cont'd)

3817 OCCUPANT UNKNOWNN  
 3818 LONG, DEWAYNE  
 3823 FLAHAVER, MICHAEL E  
 GILL, S M  
 3824 OCCUPANT UNKNOWNN  
 3828 INNES, C R  
 3833 OCCUPANT UNKNOWNN  
 3834 HUGHES, DAVID  
 3911 ANDERSON, PETE  
 3917 BRAND, LUCILLE M  
 3925 MARTIN, V C  
 4003 KOHLER, HENRY T  
 4009 CARLSON, N G  
 4017 FAULKNER, RALPH G  
 4023 COLWELL, HARRY W  
 4103 NEVDAHL, ANSIN T  
 4108 CAMPBELL, LANCE JR  
 LEANDER, SHAN  
 4111 SIEVEKE, SEAN  
 4112 ZABINSKI, JEFFREY D  
 4117 NORMAN, DUWARD O  
 4118 HAMILTON, LEROY  
 4123 THOMPSON, JOYCE E  
 4124 OCCUPANT UNKNOWNN  
 4128 CRATTY, DONNA  
 4129 OCCUPANT UNKNOWNN  
 4204 GATES, NED R  
 4207 HALL, ERWILL W  
 4211 WARD, ANTHONY L  
 4212 OCCUPANT UNKNOWNN  
 4216 OCCUPANT UNKNOWNN  
 4217 OCCUPANT UNKNOWNN  
 4223 DOTY, RON E  
 4224 EYMAN, SHANNON  
 ROONEY, BOB  
 4228 WEBSTER, KENNETH  
 4231 BOLSER, D  
 KNUDSEN, TIMOTHY  
 4704 HARVEY, BOSS E  
 4708 HELDT, LESLIE  
 4709 RAVEN, GERALD  
 4714 DOYLE, JOSEPH A  
 4715 FOX, CARL E  
 4718 CHAPLIN, GORDON L  
 4721 GUFFIN, LLOYD M  
 4727 DUNHAM, M  
 FERRARA, MICHAEL  
 4728 WALTERS, VERNON N  
 4803 OCCUPANT UNKNOWNN  
 4804 HEMMERT, JANICE M

**N NORMANDIE ST****1995****(Cont'd)**

4808 JOHNSON, MARK  
 4809 MEAD, SIDNEY A  
 4814 MEYER, MICHAEL A  
 4815 OCCUPANT UNKNOWNN  
 4818 SAMBOLA, WALTER  
 4823 TESARIK, JOHN D  
 4824 HUNT, JEFFERY  
 4828 LEMAY, DANIEL  
 4903 FROHLICH, FRED  
 4904 SWANNACK, MYRNA L  
 4907 MAURER, ROBERT D  
 4908 JONES, FLOYD J  
 4911 JOY, DANIEL  
 4914 COLEGROVE, BONNIE R  
 4917 TWEDT, TILVAN  
 4918 NEWELL, ROY E  
 4923 HOFFMAN, JAMES A  
 4924 JACOBSON, ROY W  
 4927 LEE, ROBERT B  
 4928 HOGAN, JETTIE  
 5004 WRIGHT, LOU  
 5007 HOGAN, EDWARD J  
 5008 WALSH, CAROL E  
 5011 HYLTON, EARL  
 5014 OCCUPANT UNKNOWNN  
 5017 WAKABAYASHI, MICHAEL K  
 5023 WALDEN, HARRY A  
 5027 OCCUPANT UNKNOWNN  
 5912 WALSH, TERRI C  
 5915 SWAGER, MARTY  
 5922 HAWORTH, GEOFF  
 5929 MOYER, ALEC C  
 6002 OCCUPANT UNKNOWNN  
 6005 OCCUPANT UNKNOWNN  
 6017 MORSE, GEORGE D  
 6018 CLARK, MELVIN O  
 6028 OCCUPANT UNKNOWNN  
 6107 KOSAR, D D  
 6108 BALDWIN, JOHN J  
 6111 OCCUPANT UNKNOWNN  
 6118 BORDAK, A  
 6123 TREGLOWN, ROBERT  
 6124 OCCUPANT UNKNOWNN  
 6201 GARDNER, A I  
 6203 OCCUPANT UNKNOWNN  
 6205 SAWYER, BARBARA C  
 6207 WALTON, HARVEY  
 6209 KRAUSE, CHESTER  
 6211 OCCUPANT UNKNOWNN  
 6213 WHITEHEAD, STEPHEN

**N NORMANDIE ST****1995****(Cont'd)**

6215 FISHER, PAULINE U  
 6217 BLACKWELL, S J  
 6318 CAUL, KELLY  
 6321 OCCUPANT UNKNOWNN  
 6322 OCCUPANT UNKNOWNN  
 6324 STEVENSON, DALE A  
 6325 SIMPSON, DAN S  
 6404 LINDAHL, E W  
 STOCKER, M J  
 6405 BENWAY, R O  
 6408 KRANTZ, SHAUN  
 6410 OCCUPANT UNKNOWNN  
 6411 MASON, REX  
 6412 OCCUPANT UNKNOWNN  
 6420 FAULKNER, DOUGLAS  
 6504 HANNIE, GARY T  
 6507 WHITE, C M  
 6508 DUNCAN, TED E  
 6509 OCCUPANT UNKNOWNN  
 6514 CASTLE, EDITH G  
 6516 OLSEN, RICK  
 6517 JONES, MARCUS L  
 6518 OCCUPANT UNKNOWNN  
 6519 WILSON, RANDALL  
 6520 RYSER, JOHN T  
 6603 FAIR, JOSEPH W  
 6604 OCCUPANT UNKNOWNN  
 6607 OCCUPANT UNKNOWNN  
 6615 ANDERSON, LENHARD A  
 6701 OCCUPANT UNKNOWNN  
 6704 CONBOY, DAVID E  
 6710 ALLPRESS, HAROLD  
 6714 JACOBS, JOHN L  
 6715 OCCUPANT UNKNOWNN  
 6718 LORD, JAMES R  
 6721 LARSON, MICHAEL J  
 6726 CARPENTER, MICHAEL A  
 6803 DEVEREAUX, PAT  
 6804 FORSGREEN, GAIL  
 6807 YARTER, C  
 6810 OCCUPANT UNKNOWNN  
 6811 OCCUPANT UNKNOWNN  
 6812 HASBROCK, BRANT R  
 6814 KRIGER, IVAN  
 6817 PRATT, MILDRED A  
 6820 OCCUPANT UNKNOWNN  
 6823 FOSTER, RAYMOND L  
 6903 STRONG, KENNETH C  
 6904 WEBER, DAVID R  
 6909 OCCUPANT UNKNOWNN

**N NORMANDIE ST****1995****(Cont'd)**

6914	OCCUPANT UNKNOWNN
6916	ALLEN, ROBERT C
	DORE, B J
6917	RILEY, CHUNG H
6918	OCCUPANT UNKNOWNN
6921	YOST, LARRY T
7006	SCUDERI, BOB
7010	WINTON, MARVIN
7011	THOMPSON, DENNIS
7016	OCCUPANT UNKNOWNN
7017	JOHNSON, C R
7019	YOCHUM, JERALD D
7022	ROSELL, WILLIAM G
7023	JOHNSON, JAMES H
8007	MOREHOUSE, ROBERT
8008	MEDLEY, PAMELA
8014	OCCUPANT UNKNOWNN
8018	FAULHABER, BUD
9414	SNYDER, JERRY N
11119	HIGGINS, JERRY L
11204	THORNBURG, TOM
11211	NACCARATO, SCOTT
11212	DUNHAM, KEN
	FALLAN, J K
11306	RUMOHR, MARK
11307	PUGH, TERRY
11310	BEST, KATHY
11318	EDWARDS, DIANE M
11319	VAUGHN, STEVEN
11416	FARNO, TIM
11604	HILTON, ROBERT E
11605	SWEIGLE, R
11612	ASSOCIATES COMMERCIAL CORP
	DOUCET, ULYSSE J
11805	SMITH, GARY A
11813	ISEMAN, BILLY E
11817	MARTINDALE, KEVIN R
11821	EUGENE, EUGENE S
11905	JACOBS, GREGORY
11906	OCCUPANT UNKNOWNN
11910	NICHOLSON, RAYMOND JR
11911	ALTMAN, HERBERT W
11914	OCCUPANT UNKNOWNN
11915	MAGNEY, TIMOTHY
11919	OCCUPANT UNKNOWNN
11920	SICILIA, RICK J
12005	SAPP, RICKIE G
12013	SCHWIN, THOMAS J
12016	WITHERELL, M
12017	VILL, ROSE



**N NORMANDIE ST****1995****(Cont'd)**

12023	BROWN, DAVID C
12024	OCCUPANT UNKNOWNN
12028	LIEBL, PAUL J
12108	OCCUPANT UNKNOWNN
12111	PARTOVI, AL
12112	SMESRUD, SHELDON
12124	OCCUPANT UNKNOWNN
12125	OCCUPANT UNKNOWNN
12206	PLETT, GENE
12207	OCCUPANT UNKNOWNN
12209	OCCUPANT UNKNOWNN
12210	OCCUPANT UNKNOWNN
12211	GIBSON, LOUISE
12212	GALVAN, ANTONIO
12217	HURMENCE, HAROLD E
12218	OCCUPANT UNKNOWNN
12219	OCCUPANT UNKNOWNN
12220	MORGAN, JAMES W

**W MISSION AVE****1995**

10	CHRISTINES INSTITUTE HAIR
26	BELL ATLANTIC BUSINESS SYSTEMS
	BREN, JIM
32	AMERA NATURAL NAIL CARE
34	BEVS SECRETARIAL TYPESETTING
50	PCS CENTERS FOR ENRICHED
	SPOKANE WEEK
55	BLIND SERVICES
	CUMMINGS BOOKKEEPING & TAX SVC
	JAMES F BENTHIN & ASSOC
	MCINTYRE, BILL
	SPOKANE HOUSING AUTHORITY
106	NELSON AGENCIES INC
	SOUND RECORDING CO
	TAYLOR ENGINEERING INC
108	A W REHN & ASSOC INC
	BENEFAX
	PROFESSIONAL SERVICES CO
120	BAKERS UNION LOCAL 74
	CARPENTERS LOCAL 98
	COMMUNICATIONS WORKERS
	DISTRICT COUNCIL CARPENTERS
	IRON WORKERS CREDIT UNION
	IRON WORKERS LOCAL 14
	PLASTERERS & CEMENT FINISHERS
	SHEET METAL WORKERS CREDIT UN
	STATIONARY ENGINEERS
	UNION BAKERY WKRS FED CRDT
222	AUTOMATED RETAIL SYSTEMS
	BIG BROTHERS & BIG SISTERS
	BUSINESS SPECIALTIES
	CHEVRON USA PRODUCTS
	CHURCH WORLD SVC
	COMMERICAL ENVIRONMENTAL SVC
	COUNTY & CITY EMPLOYEES
	DISPUTE RESOLUTION CTR
	DUANE WILSON & ASSOC
	EASTMAN COUNSELING SVC
	EQUIFAX SERVICE INC
	GARDEN COURT BLDG
	GEORGE W DAVIDSON
	INLAND EMPIRE NURSES ASSN
	INLAND NORTHWEST CHRISTIAN
	ITT HARTFORD
	J MICHAEL KOHLER
	LARRY W SANTACHI CPA
	LILAC CITY FEDERAL CU
	MARCH OF DIMES NATIONAL FNDTN
	MILLS GROUP NORTHWEST
	MOTOROLA COMMUNICATION & ELEC

## W MISSION AVE

1995

(Cont'd)

222 NELSON, KAREN E  
 NEWARK ELECTRONICS CORP  
 PERFECT TRAINING  
 POLYGRAPH INTELLIGENCE SVC  
 POOL SWAYNE INC  
 PRICE & SANTSCH  
 REHABILITATION & EVALUATION  
 ROBIN KOHLER  
 RONALD J EASTMAN  
 SANTSCH, LARRY W  
 SCHERCO  
 SIMMS  
 SUN AMERICA SECURITIES INC  
 TARGET PUBLICATIONS  
 TELEX COMPUTER PRODUCTS INC  
 TRUE & CO  
 TYPE PLUS  
 USF & G INSURANCE  
 WESTERN MINE ENGINEERING  
 300 VETERANS OF FOREIGN WARS  
 315 AMERICAN LEGION SPOKANE POST  
 CATHOLIC DIOCESE OF SPOKANE  
 CONNOISSEUR CONCERTS  
 ELDERS NEW LIFE CTR  
 FAIR BUDGET ACTION CAMPAIGN  
 FRIEND TO FRIEND PROGRAM  
 GREATER SPOKANE SUBSTANCE  
 IN HOME CARE REGISTRY  
 INLAND EMPIRE PUBLIC LANDS  
 LEAGUE OF WOMEN VOTERS SPOKANE  
 LILAC FESTIVAL ASSN  
 LINDAMANN NONPROFIT CTR  
 LUPUS AMERICAN SOCIETY  
 PAVE PARENT TO PARENT TRAINING  
 SPOKANE LOW INCOME HOUSING  
 TELEPHONE REASSURANCE & FRNDLY  
 WASHINGTON CITIZEN ACTION  
 1403 KING, ROBERT S  
 KUANG, DE  
 1404 MAYTHER, ROBERTA L  
 1410 OCCUPANT UNKNOWNN  
 1411 HETZEL, ROBERT  
 1414 OCCUPANT UNKNOWNN  
 1419 MANN, JEANNE R  
 1420 KAPRIAN, A  
 1423 TACHELL, MICA  
 1426 NAZAR, S  
 1429 CRESSEY, MICA  
 1430 GREENUP, R  
 1503 MORK, KAREN

**W MISSION AVE****1995****(Cont'd)**

1503	SUSANS HAIR DESIGNS
1506	MONTGOMERY, B J
	VALES, GORDON
1509	LYNCH, DAVID
1511	SILLS, KATHY
1513	OCCUPANT UNKNOWNN

**N NORMANDIE ST 1992**

902	SYSTEMS WEST INC
	WALKER CONSTR
1005	THORPE, MICHAEL S
1010	ALLNC FOR HLTH CRE
	C CARR KILLIN ATY
	CONTINENTAL INS
	CROWN FNNCL NETWRK
	D A SARACENO ATY
	D H STRAND ATY
	D M OCOYNE SR ATY
	D W PASHNIAK FNCL
	FARUP AGENCY INC
	G R WOOTRESS ATY
	GALE FARUP INS
	GORDON&SCHWENKMEYR
	HACKNEY LAW FIRM
	INS SVC NW
	LINCOLN ESCROW CO
	MEGA LF&HLTH INS
	NO PACIFIC INS CO
	OCOYNE&PHILLIPS
	OREGON AUTO INS CO
	TRANSCOASTAL MRTG
	W A BERHALTER ATY
1011	LAWRENCE TOWING
1022	TOBYS BODY&FENDER
1111	PRIMARY DSGN GRP
1410	CTY GARAGE
1420	CTY SPTIC CLEANG
	CTY SWR MNTNCE
1424	CTY STORES
1433	CTY PB WK CONS DIV
	CTY STRT MNTNCE
1703	THIBAULT, A J
1711	GREEN, J
1714	GUETTER, JOHN R
1717	CHRYSLER, MILBURN
1718	WIGGS, B
1723	WALKER, JAY W
1724	WILLIAMS, K
1822	KESTNER, ELLIS
2018	REGIS, JOHN C
2222	BALLARD, C W
2304	JACKSON, DAVID A
2404	HANSEN, JAMES JR
2408	HADLEY, JOHN R
2414	WENTZ, MICHAEL K
2418	EATON, CALVIN F
2424	BOAST, ZAIDA R
2429	STUART, JASON

**N NORMANDIE ST****1992****(Cont'd)**

2435	LYONS, SCOTT
2436	MCDONALD, E H
2504	OSSO, FRANK L
2505	MARDIS, PAUL N
2511	BONSER, THOMAS
	HELEN BONSER MFCC
2514	JOHNSON, LESLIE C
2517	YIRAK, PAUL
2523	CAFARO, DARRELL P
2524	WOOD, TIM
2603	HANSEN, ARTHUR M
	KIENBAUM, LES
2604	BARNES, BURRELL B
2607	MELIS, DONALD R
2608	SUNDQUIST, S D
2611	JAMES, HERBERT F
2614	RAIL, ARTHUR
2617	HOLTE, CARIE L
2618	GIBBONS, C L
2624	KRUEGER, DONALD E
2628	SILVER, ANDREW P
2632	CABALLERO, GREG
2635	PECK, CARREN M
3122	BENZIE, JOHN L
3315	HUTCHINS, TED R
3502	COOPER, R
3507	PEIRONE, G E
3508	BLACKBURN, ROBERT E
3511	HADLEY, J
3517	BARRICK, BRAD
3518	HUGHBANKS, C E
3522	PERFETTI, DONNA
3523	BRO, CHESTER V
3527	STILSON, GUY
3528	REAGAN, CHARLES K
3603	WOOD, CLYDE
3604	BROBERG, LARRY
3607	TOLL, FRITZ
3608	WHITE, ERICA
3611	COOK, JEAN
	HIGHTOWER, JUDY
3617	LEUSCHEN, JAMES E
3618	CHRISTENSEN, ROBERT E
3621	DAVIS, CARL J
3624	MERTENS, CHRIS H
3701	BIERIG, RUDY H
3704	PEARSON, ROBERT L
3707	BESTER, MARILYN
3711	REUTER, RUDOLPH H
3714	BOGER, WILBUR G

**N NORMANDIE ST****1992****(Cont'd)**

3721 BICKARD, GEORGE A  
 3803 PARRY, JAMES B  
 3804 WIRCH, A H  
 3808 STEFFER, H W  
 3813 JEWELL, ROBERT M  
 3814 BRYANS, MICHAEL J  
 3817 WORTHY, MARVIN L  
 3818 LONG, DEWAYNE  
 3823 FLAHAVER, MICHAEL E  
 GILL, S M  
 3828 INNES, C R  
 3833 L F SPARKS ATY  
 3834 JACKSON, LESLIE  
 3911 ANDERSON, PETE  
 3925 MARTIN, V C  
 4003 KOHLER, HENRY T  
 4009 CARLSON, N G  
 4017 FAULKNER, RALPH G  
 4023 COLWELL, HARRY W  
 4103 NEVDAHL, ANSIN T  
 4108 DODGE, MICHAEL  
 4111 SIEVEKE, SEAN  
 4117 NORMAN, DUWARD O  
 4123 THOMPSON, JOYCE E  
 4124 CHAPELLE, P A  
 4129 WOOD, PAT  
 4204 GATES, ELMIRA  
 4207 HALL, ERWILL W  
 4211 WATERMAN, RONALD  
 4216 MYERS, S  
 4223 DOTY, RON E  
 4228 WEBSTER, KENNETH  
 4231 ANDERSON, OLIVE  
 KNUDSEN, TIMOTHY  
 WHELAN, M  
 4704 HARVEY, BOSS E  
 4708 HELDT, LESLIE  
 4709 RAVEN, GERALD  
 4714 DOYLE, JOSEPH A  
 4715 FOX, CARL E  
 4718 CHAPLIN, GORDON L  
 4721 GUFFIN, LLOYD M  
 4727 PETERSON, M  
 4728 COFFMAN, MANSEL F  
 4804 ROMMEL, MARTHA S  
 4808 SIMPSON, ROBERT S  
 4809 MEAD, SIDNEY A  
 4814 MEYER, MICHAEL A  
 4823 TESARIK, JOHN D  
 4828 LEMAY, DANIEL

**N NORMANDIE ST****1992****(Cont'd)**

4904 SWANNACK, MYRNA L  
 4908 JONES, FLOYD J  
 4911 JOY, DANIEL  
 4914 COLEGROVE, BONNIE R  
 4917 TWEDT, TILVAN  
 4918 NEWELL, ROY E  
 4924 JACOBSON, ROY W  
 4927 LEE, ROBERT B  
 4928 GASTON, M  
 5004 SKAVLAND, O R  
 5008 WALSH, CAROL E  
 5011 HYLTON, EARL  
 5017 WAKABAYASHI, MICHAEL K  
 5018 BEEPLE, MARY M  
 POWERS, TARA  
 5023 WALDEN, HARRY A  
 5915 BELL, STEPHEN G  
 5922 HAWORTH, GEOFF  
 5923 SAINT, CHUCK  
 TILQUE, JILL  
 6002 SALOKAR, FRANK J  
 6005 TOPPER, SHIRLEY J  
 6017 MORSE, GEORGE D  
 6018 CLARK, MELVIN O  
 6107 KOSAR, D D  
 6123 TREGLOWN, ROBERT  
 6124 EVANS, JAMES W  
 6201 GARDNER, A I  
 6205 FARANCE, E  
 6209 KRAUSE, CHESTER  
 6211 MILLARD, DARIN  
 6213 ULRICH, KEVIN  
 6318 PENCE, T J  
 6325 SIMPSON, DAN S  
 6404 OSTBY, JOHN  
 6405 BENWAY, R O  
 6406 LAMM, ERIKA C  
 6408 STEELE, RICHARD  
 6411 KELLEY, JANETTE  
 6420 EMCH, N  
 6503 GRASER, DAVID  
 6504 PENICK, SUSAN L  
 6507 WHITE, C M  
 6508 DUNCAN, TED E  
 6514 CASTLE, EDITH G  
 6517 JONES, MARCUS L  
 6519 VANNURDEN, DON  
 6520 RYSER, JOHN T  
 6603 FAIR, JOSEPH W  
 6604 GRIZZLE, BRIAN P



**N NORMANDIE ST****1992****(Cont'd)**

6607 SCOTT, RICHARD L  
 6615 ANDERSON BILLIARD  
 6701 MATSON, RICHARD M  
 6704 CONBOY, DAVID E  
 6710 ALLPRESS, HAROLD  
 6714 JACOBS, JOHN L  
 6715 DOELEMAN, MARILYN  
 6718 LORD, JAMES R  
 6721 LARSON, MICHAEL J  
 6803 DEVEREAUX, PAT  
 6804 FORSGREEN, GAIL  
 6807 YARTER, C  
 6810 GRAVES, THOMAS  
 6812 HASBROCK, BRANT R  
 6814 MURPHY, JARED E  
 6817 PRATT, MILDRED A  
 6823 FOSTER, RAYMOND L  
 6903 STRONG, KENNETH C  
 6904 WEBER, DAVID R  
 6914 WOODS, MATTIE  
 6916 ALLEN, ROBERT C  
 6917 CROOKS, LESTER G  
 6921 YOST, LARRY T  
 7006 SCUDERI, BOB  
 7010 WINTON, MARVIN  
 7011 THOMPSON, DENNIS  
 7017 JOHNSON, C R  
 7019 YOCHUM, JERALD D  
 7022 ROSELL, WILLIAM G  
 8004 WEST, RICHARD L  
 8007 MOREHOUSE, ROBERT  
 8008 MEDLEY, PAMELA  
 8018 FAULHABER, BUD  
 11416 BLACK, JOSEPH  
 11604 HOFF, K J  
 11605 SWEIGLE, R  
 11612 DOUCET, ULYSSE J  
 11805 SMITH, GARY A  
 11813 ISEMAN, BILLY E  
 11821 EUGENE, EUGENE S  
 11905 RIPLEY, RICHARD  
 11911 ALTMAN, HERBERT W  
 11915 DAILING, JUDITH M  
 11919 MILLER, STEVEN F  
 11920 SICILIA, RICK J  
 12013 SCHWIN, THOMAS J  
 12016 WITHERELL, M  
 12017 VILL, JACK  
 12023 BROWN, DAVID C  
 12028 LIEBL, PAUL J

**N NORMANDIE ST****1992****(Cont'd)**

12108 CLEMENTS, JOE  
12111 BEADLE, R D  
12112 MUNYON, JIM  
12207 KJOLSETH, TERRY L  
12210 DONNER, JACK C  
12211 GIBSON, LOUISE  
12212 WILLIAMSON, JOHN W

## W MISSION AVE

1992

10	CHRISTINES INST HR
34	BEVS SEC&TYPSTNG
36	AMER CMMRCL LEASNG
	AMER CMMRCL LSNG
50	SPOKANE WEEK
55	CUMMINGS BKKP&TX
	D HOWMEDICA&ASOC
	JOHNSON-ROUNTREE
	PRGRM FOR LCL SRV
	SPOK HOUSING AUTH
	ST SVCS FOR BLIND
	WA ST CM FR T BLND
108	A W REHN&ASSOC INC
	BENEFAX
300	VETERANS FRGN WRS
315	CATH FAM SR VOLNTR
	CATHLC IN HOME CRE
	CATHLC TELEPHN RES
	CO SUPPRTV LVG PRG
	CONNOISSR CONCERTS
	CTHLC HSG SVC ELDR
	CTHLC PARISH OUTRC
	EARLY HUMAN DVLP
	FAIR BDGT ACTN CMP
	FRIEND TO FRIEND
	GREAT SPO SUB ABUS
	IN HOME CARE RGSTY
	INLND EMP PBL LNDS
	LEAGUE WOMEN VOTRS
	LUPUS SOCIETY
	PAVE PARNT TO PRNT
	SPKN LOW INCM HSNL
	SPOK CHP WASH CNDL
	SPOK LLC FSTVL ASC
	SR ALCOHOL DRUG CT
	TELEPHONE REASRNC
	VOLUNTEER CHORE SV
	WA CITIZEN ACTN
	WA RR ORGNZNG PRJC
	WASHINGTON PAVE
551	ST PUBLIC EMPLOY RLT
1404	MAYTHER, ROBERTA L
1411	GRUBB, DUANE D
1419	MANN, JOHN G
1423	MYERS, RICHARD
1426	CURRY, JOHN R
1429	HILL, S L
	THIESFELD, S
1430	GREENUP, R
	MCMANIS, TIM

**W MISSION AVE****1992****(Cont'd)**

1506 HILDOCK, BARBARA  
1509 LYNCH, H  
1511 SILLS, KATHY

N NORMANDIE ST 1989

901

**NORMANDIE ST N (NORTHWEST)  
FROM W 200 CATALDO AV NORTH  
2 WEST OF N DIVISION ST**

ZIP CODE 99201

W CATALDO AV INTERSECTS

n902 Walker Construction Inc 327-5541

n1005 No Return

n1010 Northbank Insurance Building

Rooms

102 Underwriters Adjusting Co ins  
326-7704

102 Continental Loss Adjusting Servs  
326-7704

201 O'Coyne Douglas M Atty 328-6779

201 De Wolf James atty 328-6779

Phillips Robert F atty 328-6779

203 Continental Insurance Companies  
326-7770

202 Moore Business Forms & Systems  
Division 326-7050

204 Continental Insurance Companies  
(Crop-Hail Dept) 326-7770

301 North Pacific Insurance Co  
326-3130

301 Oregon Automobile Insurance Co  
326-3130

**N NORMANDIE ST 1989****NORMANDIE ST-Contd**

302 Security Pacific Bank  
 (Consumer Fin Cntr) 456-6432  
 303 State Farm Insurance 327-3358  
 304 Vacant  
 305 City Federal Mortgage Co  
 328-9680  
 n1011 Cash Auto And Body repr 326-0177  
 n1022 Toby's Body & Fender auto repr  
 325-5504  
 n1111 Primary Design Group hair salon  
 326-5123

**17****W BOONE AV INTERSECTS**

n1311 Vacant  
 n1311½ Vacant  
 n1317 Vacant

**W SINTO AV INTERSECTS**

n1410 City Central Garage (Fleet Serv)  
 456-2690  
 City Service & Equipment 456-2690  
 n1420 City Department Of Public Works  
 (Sewer Div) 456-3879  
 n1423 City Pub Works Dept (Street Mtce  
 Div) 456-4370  
 n1424 City Purchasing (Stores Dept)  
 456-3896  
 n1428 City Building Maintenance 456-2690  
 n1433 City Street Dept 456-4342  
 ZIP CODE 99205

**W MISSION AV INTERSECTS****W AUGUSTA AV INTERSECTS**

n1703 Thibault A J Mrs © 328-5334  
 n1704★Anderson Bob R © 328-5465  
 n1709 No Return  
 n1711 Apartments  
 A★Constantino Dee 327-3566  
 B★Skvorak Garth R  
 n1714 Schmitz Caralee © 327-4932  
 n1717 Chrysler Milburn 328-4924  
 n1718 Wiggs Roberta © 325-1315  
 n1719★Lowe Robt  
 n1719½ Vacant



**N NORMANDIE ST 1989**

n1723 Thielen Jay W © 328-2032  
n1724 Doherty M E © 326-2402

**51****W NORA AV INTERSECTS**

n1814 Apartments

Lower★Hutton Kaye

Upper★Hutton Ames

n1822★Kestnes Ellis E 325-9465

**W INDIANA AV INTERSECTS****W SHANNON AV INTERSECTS**

n2018 Regis John C 326-5327

**W KNOX AV INTERSECTS****W MANSFIELD AV INTERSECTS**

n2217 No Return

n2222 Ballard Clarence W © 328-8070

**W MONTGOMERY AV INTERSECTS**

n2304 Jackson

n2311★Slagar Darrin T

**W CARLISLE AV INTERSECTS**

n2403 No Return

n2404 Davis Geo W © 327-3086

n2408 Hadley John R © 328-3237

n2411 Mueller Linda 328-3446

n2414 Wentz Michl K © 327-5009

n2417 Decker Mary N Mrs © 326-9215

n2418 Eaton Calvin F © 327-7264

n2423 Picanso Diane L

n2424 Bybee Richd A © 326-3199

n2428 Hagg Willem ©

n2429★Stuart Jason © 326-6312

n2435★Germano Michl P

n2436 Mc Donald Doris E Mrs © 327-7604

**63****W JACKSON AV INTERSECTS**

n2501 Cardinal Clara L © 327-3821

n2504 Osso Frank L © 327-6749

n2505 Mardis Carl B © 328-6181

n2508 Powers Ruth E Mrs © 325-2194

n2511 Bremer Arth W © 327-6974

**N NORMANDIE ST 1989**

n2514 Johnson Laura O Mrs © 325-1870  
n2517★Yirak Paul S © 326-2888  
n2518 Hills James R 327-6324  
n2523 Cafaro Darrel P © 326-0737  
n2524 Wood Timothy P © 328-2966  
n2527 Allen Gordon K © 327-7443  
n2528 Cook Jean H Mrs ©

**W YORK AV INTERSECTS**

n2603 Hansen Vera M Mrs © 327-5761  
n2603½ Heib Frieda E 328-7801  
n2604 Barnes Burrell B © 325-0742  
n2607 Melis Don R ©  
n2608 Vacant  
n2611 James H F Pat © 327-6801  
n2614 Rail Arthur © 327-9145  
n2617 Holte Christian L © 328-9278  
n2618 Rule Mary E ©  
n2624 Krueger Donald E © 327-2719  
n2625 Ott Louis M Jr ©  
n2628 Silver Andrew P © 327-9176  
n2631 No Return  
n2632 Caballero Lorenzo G © 328-3368  
n2635 Peck C M © 328-7678

**W BUCKEYE AV INTERSECTS****W CLEVELAND AV INTERSECTS****W WAVERLY PL INTERSECTS****W PARK PL INTERSECTS****91****W EUCLID AV INTERSECTS**

n3107 Vacant  
n3116 Nutt Bobby L © 328-9711  
n3122★Benzie John L 328-7940  
**W CORA AV INTERSECTS**  
n3315 Hutchins Theo R © 328-7174  
**W COURTLAND AV INTERSECTS**  
**W GLASS AV INTERSECTS**  
n3502 Fiskland Osmond A © 327-8827  
n3503 Richmond Aug C ©  
n3507 Peirone Geraldine E Mrs © 327-7124  
n3508 Blackburn Robt E © 328-7458  
n3511 Vacant  
n3514 Renz Stephen D © 328-7541  
n3517 Barrick Brad © 325-4710



**N NORMANDIE ST 1989**

n3518 Hughbanks Helen R © 326-3341  
n3522 Perfetti Donna J Mrs © 327-7984  
n3523 Bro Carol M Mrs © 327-8266  
n3527 Stilson Guy L © 327-8785  
n3528 Reagan Charles K © 325-9761

**W GORDON AV INTERSECTS**

n3603 Wood Clyde W © 325-9148  
n3604★Dionne Steven D 326-3590  
n3607 Toll Fritz H © 327-8036  
n3608 Braun Nick A © 327-8055  
n3611 Cook Jean L 325-4232  
n3614 Kaiser Dolores L Mrs © 328-8410  
n3617 Leuschen James E Rev © 325-2964  
n3618 Christensen Robt E © 325-5182  
n3621 Davis Carl J © 328-9110  
n3624 Mertens Chris H © 327-3072  
n3701 Bierig Rudy H © 325-3394  
n3704 Pearson Robt L © 328-8655  
n3707★Bester M © 326-5944  
n3708★Barth Dale 327-5499  
n3711 Reuter Rudolph H © 327-5112  
n3714 Boger Wilbur G © 326-1695  
n3716 Halvorson Thos L © 326-6967  
n3717★Mc Gee Kevin  
n3721 Bickard Geo A © 327-4075  
n3722 Vacant

**W PROVIDENCE AV INTERSECTS**

n3803 Parry James B © 325-9922  
n3804 Wirch Ellen D Mrs © 327-7805  
n3808 Steffer Kath H Mrs © 327-8768  
n3813 Jewell Robt M © 328-6501  
n3814 Bryans Michl J © 328-1609  
n3817 Worthy Marvin L © 326-6849  
n3818 Long B Juanita Mrs © 327-1690  
n3823★Flahaven Michl E © 325-4260  
n3824 Biallas Frank J © 328-7099  
n3828 Innes C R © 327-9132  
n3833★Sparks Lonnie F © 325-3797  
n3834 Jackson Alene A Mrs © 327-8046

**N NORMANDIE ST 1989****W GARLAND AV INTERSECTS**

n3911 Anderson Dale J © 328-0398  
n3917 Brand Lucille M Mrs © 328-1248  
n3925 Wade Donald D © 326-5477

**W WALTON AV INTERSECTS**

n4003 Kohler Henry T © 328-9582  
n4009 Goddard Walter S © 325-1437  
n4017 Faulkner Ginette L Mrs © 328-3911  
n4023 Colwell Harry W © 327-9765

**W LA CROSSE AV INTERSECTS**

n4103 Nevdahl Anfin T © 328-5958  
n4108 No Return  
n4111 Anderson Timothy K © 325-5455  
n4112★Middleton Gary 487-8710  
n4117 Norman Duward O © 326-1167  
n4118★Pen Duane L 487-4839  
n4123 Thompson Arnold A © 328-6204  
n4124 Norman Gladys ©  
n4128★Sanders Thos A  
n4129★Wood Pat K 328-6616

**W ROCKWELL AV INTERSECTS**

n4203 Heinen Carole E © 327-6070  
n4204 Gates Elmira A Mrs © 487-5973  
n4207 Hall Erwill W © 328-6505  
n4211 No Return  
n4212 Goodnal  
n4216★Coskery Chas L  
n4217★Sutherland S  
n4223 Blacklund L L © 326-9358  
n4224★Addington Danl  
n4228 Webster Kenneth W © 483-2195  
n4231 Knudsen Timothy 326-5937

**W LONGFELLOW AV INTERSECTS****141**

ZIP CODE 99208

**W WELLESLEY AV INTERSECTS**

n4704 Harvey Boss E © 327-2142  
n4708 Heldt Leslie A © 327-1009  
n4709 Sperling Wm A © 328-1733  
n4714 Doyle Joseph A © 325-4285  
n4715 Fox G H Mrs © 325-9932  
n4718 Gray Vernon D 325-4767  
n4721 Guffin Leonard M © 325-4767



**N NORMANDIE ST 1989**

n4724 Brockway David D © 327-8863  
n4727 Vacant  
n4728 Coffman Myrtle M Mrs © 328-7289  
n4803★Becker Elsie 325-0735  
n4804 Rommel Martha S Mrs © 328-3195  
n4808 Simpson Robt S © 325-3938  
n4809 Mead Sidney A © 328-8756  
n4814 Meyer Michl A 325-1553  
n4815 Martinson Stanley © 326-5916  
n4818 Villanueva Nieves © 325-1710  
n4823 Tesarik J D © 327-1774  
n4824★Rogers Bart  
n4828★Le May Danl © 326-0301

**W WABASH AV INTERSECTS**

n4903 Smith Gordon ©  
n4904 Swannack Myrna L Mrs © 328-0557  
n4907 Dillon Hildegard Mrs © 328-4707  
n4908★Jones Floyd © 325-0165  
n4911 Joy Daniel J © 328-1337  
n4914 Colegrove Amer B © 328-1140  
n4917 Twedt Tilvan © 326-1588  
n4918 Newell Mary © 328-0940  
n4923 Lamberson B E © 328-2149  
n4924 Jacobson Roy W © 328-6699  
n4927 Lee Robt B © 328-4756  
n4928 Gaston Mary G Mrs © 327-2498  
n5003 No Return  
n5004 Skavland J W © 325-4247  
n5007 No Return  
n5008 Walsh Carol E © 326-6345  
n5011 Hylton Norman E © 328-0887  
n5014 Hogan Edw J 325-0164  
n5017 Cummings Marg V Mrs © 325-3266  
n5018 No Return  
n5023 Walden Harry A © 328-1217  
n5027 Vacant

**W QUEEN AV INTERSECTS**

**W CENTRAL AV INTERSECTS**  
n5912 No Return

## N NORMANDIE ST 1989

**NORMANDIE ST-Contd**

n5915 Durrant Thomas R © 483-3439

n5922 Olcott Elwyn S © 487-1827

n5923★Salokar Jeff L 484-0203

n5929★Rogers Charles B 489-6311

n6002 Salokar Hilda © 487-5418

n6005 Topper S J © 489-3066

n6017★Doute Steven C 484-6713

n6018 Clark Melvin O © 487-6312

n6028★Salokar Robt L 483-5194

**W DALKE AV INTERSECTS**

n6107 Kosar Doris D Mrs © 487-8932

n6108 Franklin Steve G © 483-2150

n6111 Vacant

n6118 Davis Dexter

n6123 Treglown Robert V 483-6500

n6124★Sides Timothy 484-6752

n6201 Schultz Erma 482-0219

n6203 No Return

n6205★Lavelle Robt F 482-7216

n6206 Smith Alf P © 487-1191

n6207 Haffner Louis C 484-6510

n6209★Chalmers R Mrs 487-9320

n6211 No Return

n6213 Weaver Bertha L Mrs © 487-2833

n6215 Fisher Pauline U Mrs

n6217 Malone John J 483-3447

**W FRANCIS AV INTERSECTS**



**W MISSION AVE 1989****MISSION AV W (NORTHWEST)  
FROM N 1600 DIVISION WEST**

ZIP CODE 99201

w10 Christine's Institute Of Hair Design  
beauty sch 326-4253

w26 Vacant

w30 Vacant

w32 America Cosmetics 327-2016

w34 Bev's Secretarial Typesetting 327-8836

w36 American Commercial Leasing furn  
rental 326-7403w50 Spokane Week weekly shopper publ  
328-2861w55 Mission West Building 455-7000  
Rooms1 State Public Emp Relations  
Commission 456-29223 State Services For The Blind  
456-445815 Benthin James F & Assoc land  
surveyors 325-4529

104 City Housing Auth 328-2953

109 Howmedica Davis Associates Inc  
orthopedic sup 327-3646110 Neighbors Of Woodcraft College  
Fund Ins Prog 624-9001**N ATLANTIC ST INTERSECTS**

w106 Nelson Building

**ROOMS**

100 Brewer Lumber Mills inc 325-3226

101 Nelson Agencies Inc ins 328-4450

101 Neison Investment real est owners  
& dlrs 328-4450

103 Vacant

w108 Suites

105 Professionai Service Association  
accts 328-0602107 Polygraph intelligence Services lie  
detection 328-4698

**W MISSION AVE 1989**

201 Rehn A W & Associates 3d party  
 ins admn 326-0600  
 201 Benefax ins conslts 328-2710  
 2d Fl Taylor Engineering Inc eng  
 328-3371  
 w115 City Engineering Servs (Matls Laby)  
 456-4390  
 w120 Carpenters Building  
 Level Communications Workers Of  
 America Local 7818 328-4183  
 Level Bakery & Confectionery Wkrs  
 Intl Union Local No 74  
 326-0440  
 2d Fl Carpenters Union Local No 98  
 326-0900  
 International Union Of Operating  
 Eng Local No 280 326-0777  
 Iron Workers Local Union No 14  
 328-8452  
 Iron Workers Local No 14 Credit  
 Union 326-2485  
 2d Fl American Postal Workers Union  
 326-3699  
 2d Fl Pile Drivers Union Local No  
 2382 326-0880  
 Sheet Metal Workers Credit Union  
 325-5637  
 2dfl Spokane District Council Of  
 Carpenters 326-0880  
**N NORMANDIE ST INTERSECTS**  
 w222 Garden Court Building 326-1743  
**ROOMS**  
 10 True & Co real est 326-1743  
 15 Executive Advertising adv for busn  
 327-1858  
 30 State Council-County & City  
 Employees 328-2830  
 20 Gift Pac 327-1858  
 40 Lilac City Federal Credit Union  
 327-4725  
 101 Hartford Insurance 328-9000  
 103 Safeway Employee Credit Union  
 326-2775  
 105 Business Specialites real est  
 326-7344

**W MISSION AVE 1989**

105 Anchor National Financial Service  
Inc investment serv 328-9200  
 107 Motorola Communications &  
Electronics Inc 325-4516  
 109 Vacant  
 110 Hill & Hill Travel Service  
326-4701  
 116 Mutual Of Enumclaw-Claims  
Office ins 328-9303  
 118 Typeplus typesetting 328-6102  
 120 March Of Dimes-Inland Empire  
Division frank r politico div dir  
328-1920  
 124 Mills Group-Northwest The  
(admn of state) indus-self ins  
327-1576  
 126 Rehabilitation & Evaluation Servs  
socl servs 326-2960  
 132 Dubois & Santschi cpa 327-4487  
 134 U S Dept Of Veterans Affairs  
456-2736  
 208 Fairchild Crown The newspaper  
325-4709  
 208 Inland Northwest Rentals  
Magazine 325-4853  
 210 Big Brothers & Sisters-Spokane  
County 328-8310  
 215 inland Empire Nurses Association  
328-8288  
 216 Vacant  
 218 Vacant  
 224 Church World Service Corp  
fundraising 328-8720  
 228 Chevron U S A Inc (Field Ofc)  
gas-oil distr 327-8969  
 230 Koehler J Michael cpa 483-3005  
 233 Management Analysis 326-6225  
 235 Zeimantz John R atty 328-0391  
 240 Campbell Engineers Inc 327-3150



**W MISSION AVE 1989**

245 Pool-Swayne Inc eng & constn  
 consultants 326-8102  
 247 Western Mine Engineering  
 publishers 328-8023  
 250 United States Fidelity & Guaranty  
 Co 327-4431  
 N CALISPEL ST INTERSECTS  
 w300 V F W Post 51 326-7932  
 N WASHINGTON ST INTERSECTS  
 W MAXWELL INTERSECTS

**9**

N CEDAR ST INTERSECTS  
 w1017 Kempner Stanley A Jr lwyr  
 484-1104  
 1★Carter John 325-1626  
 2 Vacant  
 w1404 Mayther R L © 325-5267  
 w1410 Stevens Patricia M ©  
 w1411★Grubb Duane D © 327-1453  
 w1414 Anderson Arnold K 325-5032  
 w1419 Mann John G © 328-3435  
 w1420★Waters Sue  
 1★Dodson Martin  
 2★Morning Rebecca D 328-3749  
 w1426 Apartments  
 1★Sides Raymond H 327-7052  
 2 Vacant  
 w1429 Apartments  
 1★Cook Kenneth R 327-5655  
 2★Zimmer Timothy A 328-9062  
 3 Vacant  
 w1430 Apartments  
 1★Smith Robt  
 2★Thompson Shannon 326-5603  
 3★Wood Bill N 325-9419  
 N WALNUT ST INTERSECTS  
 w1500 No Return  
 Lower★Bergstrom Susan E 326-6091  
 Upper★Wamsley Michl A 325-4744  
 w1506 Apartments  
 1 Beauchamp Dale C  
 2★Rourke R E Mrs 327-1234  
 3 Vales Gordon  
 4★Montgomery Barbara  
 5★Delauder Joan  
 w1509 Apartments  
 1 Lynch Hildegaarde © 327-8720  
 2 Charles Michl 327-7561  
 w1511★Sills Kathy 325-6205  
 w1513 Cogswell Greg A 328-9820  
 w1515★Murdock Hope M 325-4305  
 w1517 Marshall T E © 326-9274  
 w1518 Apartments  
 A★England Betty  
 B★Joslyn Arthur G 326-3944  
 C Vacant  
 D★Johnson Diane  
 E Vacant  
 F Hart Michl 327-1692  
 G No Return



## N NORMANDIE ST 1984

901

**NORMANDIE ST N (NORTHWEST)  
FROM W 200 CATALDO AV NORTH  
2 WEST OF N DIVISION ST**

ZIP CODE 99201

W CATALDO AV INTERSECTS

N902 Republic Construction Inc 327-5541

N1004 Van Stappen Caroline Mrs ©  
328-8393

N1005★Sykes Del C

N1010 Northbank Insurance Building  
838-6541

Rooms

101 Continental Insurance Companies  
The 326-7770

102 Underwriters Adjusting Co ins  
326-7704

201 Jardine Insurance Brokers Inc  
326-7040

203 Byrd Vern & Associates Inc  
Realtors 326-8080

204 Continental Insurance Companies  
(Crop-hail Dept) 326-7770

301 North Pacific Insurance Co  
326-3130

301 Oregon Automobile Insurance Co  
326-3130

# **N NORMANDIE ST 1984**

302 Columbia Services Inc mtge co  
326-7720

303 State Farm Insurance 327-3358

304 Brokerage For Bankers Life Of  
Des Moines ins 328-3550

N1011 Vacant

N1022 Toby's Body & Fender body shop  
325-5504

N1111 Vacant

W BOONE AV INTERSECTS

17

W BOONE AV INTERSECTS

N1311 Vacant

N1311½ Stevens Fred A

N1335 Vacant

W SINTO AV INTERSECTS

N1410 City Central Garage 456-2690

City Service & Equipment 456-2690

N1420 City Department Of Public Works  
(Sewer Div) 456-4514

N1423 City Engineer's (Constn Field Ofc)  
456-4390

N1424 City Purchasing (Stores Dept)  
456-3896

N1428 City Radio Communication &  
Electronics 456-3859

N1433 City Street Dept 456-4342

ZIP CODE 99205

W MISSION AV INTERSECTS

W AUGUSTA AV INTERSECTS

N1703 Thibault A J Mrs © 328-5334

N1704 Anderson Lucille V Mrs

N1709 Martinelli Joseph A ©

E1709 Vacant

N1711 Vacant

★Nelson Jim

**N NORMANDIE ST 1984**

N1714 Schmitz Caralee 327-4932  
 N1717 Chrysler Milburn © 328-4924  
 N1718★Dummitt David L © 325-4890  
 N1719 Mc Phee Norman  
 N1719½ Vacant  
 N1723★Bren Steve 327-8636  
 N1724 Owens Brian © 327-6151  
 W NORA AV INTERSECTS

51

**W NORA AV INTERSECTS**

N1803 Normandie Place rooming hse  
 327-7105  
 1★Searle Anna M Mrs © 327-7105  
 2★Power Tom  
 3★Schafer Gordon  
 4★Harvey Howard  
 5★Haggerty Eric  
 6★Carpenter David  
 N1809 Normandie Place (Annex) 327-7105  
 1★Hall Rich  
 6 Vacant  
 7★Seidel Clarence  
 N1811 Newberg Gordon K © 325-5131  
 N1814 Spanner Bruce A 325-2945  
 N1822 No Return  
 W INDIANA AV INTERSECTS  
 W SHANNON AV INTERSECTS  
 N2018 Regis John C © 328-5137  
 W KNOX AV INTERSECTS  
 W MANSFIELD AV INTERSECTS  
 N2210 Vacant  
 N2217★Fuller Gladys ©  
 N2222 Ballard Clarence W © 328-8070  
 W MONTGOMERY AV INTERSECTS  
 N2304 No Return  
 N2311 Crandell Olga Mrs ©  
 W CARLISLE AV INTERSECTS  
 N2403 Petruss Amelia E Mrs © 327-1469  
 N2404 Davis Geo W © 327-3086



**N NORMANDIE ST 1984**

N2408★Bordner Danl K  
N2411 Morris Rose M ◎  
N2414 Eaton Calvin F ◎ 327-7264  
N2417 Decker Mary N Mrs ◎ 326-9215  
N2418 Brown Ida P Mrs ◎ 328-6758  
N2424 No Return  
N2428 Hagg Wm ◎ 325-5467  
N2429 Northcott James L ◎ 327-6595  
N2435★Ledbetter Jim A  
N2436 Mc Donald Ellsworth H ◎ 327-76

**W JACKSON AV INTERSECTS**

N2501 Omeron Darphus L ◎  
N2504 Osso Frank L ◎ 327-6749  
N2507 Vacant  
N2508 Powers Ruth E Mrs ◎ 325-2194  
N2511 Bremer Arth W ◎ 327-6974  
N2514 Johnson Laura I Mrs ◎ 325-1870  
N2517★Roles David L ◎ 325-1360  
N2518★Englin Marvin W  
N2523 Cafaro Darrell T ◎ 326-2496  
N2524 Wood Tim P ◎ 328-2966  
N2527 Kelly C C Mrs ◎ 327-7443  
N2528 Raugust Dale ◎ 328-1498

**W YORK AV INTERSECTS**

N2603 Hansen Arth M ◎ 327-5761  
N2604 Barnes Burrell B ◎ 325-0742  
N2607★Melis Don R ◎ 325-4762  
N2608 Vacant  
N2611 James H F Pat ◎ 327-6801  
N2614 Rail Arthur ◎ 327-9145  
N2617 Holte Christian L ◎ 328-9278  
N2618 Rule Mary E ◎ 328-5408  
N2624★Krueger Donald E ◎ 327-2719  
N2625 Ott Louis M Jr ◎  
N2628 Silver Andrew P ◎ 327-9176  
N2631 Burchett Karen M ◎ 326-6144  
N2632 Bonin Frank L ◎ 327-6925  
N2635 Peck C M ◎ 328-7678

**N NORMANDIE ST 1984**

W BUCKEYE AV INTERSECTS  
W CLEVELAND AV INTERSECTS  
W WAVERLY PL INTERSECTS  
W PARK PL INTERSECTS

W EUCLID AV INTERSECTS  
N3107 Gollihur W L Mrs ©  
N3116 Nutt Bobby L © 328-9711  
N3122 Vacant  
W CORA AV INTERSECTS  
N3315 Hutchins Theo R © 328-7174  
W COURTLAND AV INTERSECTS  
W GLASS AV INTERSECTS  
N3502 Fiskland Osmond A © 327-8827  
N3503 Richmond Aug C ©  
N3507 Peirone Julius A © 327-7124  
N3508 Wheeler Saml J © 328-1625  
N3511★Erpenbach Thomas B 326-2306  
N3514 Renz Kristine Mrs  
N3517 Barrick Brad © 325-4710  
N3518 Hughbanks Helen © 326-3341  
N3522 Perfetti George © 327-7984  
N3523 Bro C V © 327-8266  
N3527 Stilson Guy L © 327-8785  
N3528 Reagan Charles K © 325-9761  
W GORDON AV INTERSECTS  
N3603 Wood Clyde W © 325-9148  
N3604 Rice Timothy M 326-7547  
N3607 Toll Fritz H © 327-8036  
N3608 Braun Nick A © 327-8055  
N3611 Tarrance J S 326-7385  
N3614 Kaiser Dolores L Mrs © 328-8410  
N3617 Potter Judy C 325-2964  
N3618 Christensen Robt E © 325-5182  
N3621 Davis Carl J © 328-9110  
N3624 Mertens Hazel V Mrs © 327-3072



**N NORMANDIE ST 1984****NORMANDIE ST—Contd**

701 Bierig Rudy H © 325-3394  
704 Pearson Robt L © 328-8655  
707 Barnes Frank © 327-8024  
708 Martin Clarence C © 327-8619  
711 Reuter Rudolph H © 327-5112  
714 Boger Wilbur G © 326-1695  
716 Halvorson Thos L © 326-6967  
717 Briggs Ernie © 327-8531  
721 Bickard Geo A © 327-4075  
722 Kubas David J ©  
W PROVIDENCE AV INTERSECTS  
803 Parry James B © 325-9922  
804 Wirch Ellen D Mrs © 327-7805  
808 Steffer Kath H Mrs © 327-8768  
813 Jewell Robt M © 328-6501  
814★Bryans Michl J 328-1609  
817 Worthy Marvin L © 326-6849  
818 Long Joseph N © 327-1690  
823 Montgomery Anthony I ©  
824 Biallas Frank J © 325-4229  
828 Innes C R © 327-9132  
833 No Return  
834 Jackson Leslie A © 327-8046

97

**W GARLAND AV INTERSECTS**

3911 Jenkins Wm T © 328-6913  
3917 Brand Supply Co htg specialties  
325-3593  
Brand Wm T © 328-1248

3925 Martin James E 328-2847

**W WALTON AV INTERSECTS**

4003 Kohler Henry T © 328-9582  
4009 Goddard Walter S © 325-1437  
4017 Faulkner Ralph G © 328-3911  
4023 Colwell Harry W © 327-9765

**W LA CROSSE AV INTERSECTS**

4103 Nevdahl Anfin T © 328-5958  
4108 Thornton Jill M 487-1022  
4111 Sisson Greg V © 327-8577  
4112 Toro Todd E  
4117 Norman Duward O © 326-1167  
4118 Stewart Danl D © 484-9111  
4123 Thompson Arnold A © 328-6204

## N NORMANDIE ST 1984

4124 Norman Gladys ©  
4128★O'Connor Steve 484-4106  
4129★Baughman Lyle 325-4849  
W ROCKWELL AV INTERSECTS  
4203 Kelley Geo P © 328-6135  
4204 Gates Elmira A Mrs © 487-5973  
4207 Hall Erwill W © 328-6505  
4211 White Carey A 326-3697  
4212 Vacant  
4216★Gibson R G 482-7873  
4217 Welberry Timothy J © 327-8132  
4223 Gallagher Robt R ©  
4224 Burger Frank F III © 487-5358  
4228 Webster Kenneth W © 483-2195  
4231 Schilling Fred E © 326-0110  
W LONGFELLOW AV INTERSECTS

141

ZIP CODE 99208

W WELLESLEY AV INTERSECTS

4704 Harvey Boss © 327-2142  
4708 Heldt Leslie A © 327-1009  
4709 Sperling Wm A © 328-1733  
4714 Doyle Joseph A © 325-4285  
4715 Fox C E © 325-9932  
4718 Gray Vernon D ©  
4721 Gormley Doris L Mrs © 327-3738  
4724★Brockway David D © 327-8863  
4727 Graham Wm G Rev 327-4710  
4728 Coffman Myrtle M Mrs © 328-7289  
4803★Glauner David © 327-1146  
4804 Rommel Martha S Mrs © 328-3195



# N NORMANDIE ST 1984

N4808 Simpson Robt S © 325-3938  
N4809 Mead Sidney A © 328-8756  
N4814 Meyer M A 325-1553  
N4815 Mc Coy Harry S © 328-6095  
N4818★Guelker Douglas 327-5216  
N4823 Tesarik J D © 327-1774  
N4824 Crouch Ralph W © 328-2447  
N4828 Vacant  
W WABASH AV INTERSECTS  
N4903 Asker Marie E Mrs © 328-0695  
N4904 Swannack Myrna L © 328-0557  
N4907 Dillon Cecil © 328-4707  
N4908 Flemming Ethel L Mrs © 328-0668  
N4911 Joy Daniel J © 328-1337  
N4914 Colegrove Amer B © 328-1140  
N4917 Twedt Tilvan © 326-1588  
N4918 Newell Roy E © 328-0940  
N4923 Lamberson B E © 328-2149  
N4924 Jacobson Roy W © 328-6699  
N4927 Lee Robt © 328-4756  
N4928 Gaston Mary G Mrs © 327-2498  
N5003 Vacant  
N5004 Skavland O R © 325-4247  
N5007 Hogan Edw J © 328-8563  
N5008 Walsh Carol E © 326-6345  
N5011 Hylton Norman E © 328-0887  
N5014★Hogan Michel 327-2907  
N5017 Cummings Marg V Mrs © 325-3266  
N5018 Payton B A 327-4318  
N5023 Walden Harry A © 328-1217  
N5027★Laird Kathy A 325-9957  
W QUEEN AV INTERSECTS

139

W CENTRAL AV INTERSECTS  
N5909 Central Avenue Pumping Station  
N5912 Sciacotti Frank E © 487-3540  
N5915★Durrant Thomas R ©  
N5922 Olcott Elwyn N © 487-1827  
N5923★Gearhardt R 487-8207  
N5929★Moyer Glen D © 483-4452  
N6002 Salokor Hilda © 487-5418  
N6005 Topper S J © 489-3066  
N6017 Doutre K Renee © 489-8334  
N6018 Clark Melvin O © 487-6312  
N6028 No Return

W DALKE AV INTERSECTS  
N6107 Kosar Doris D © 487-8932  
N6108 Johnson Ronald © 487-5644  
N6111 Lockert Lionel R © 487-8749  
N6118 Vacant  
N6123 White Clarence M Jr © 484-3248  
N6124 Vacant  
N6201★Larson Laurie J 487-5104  
N62093 No Return  
N6205★Lindberg Earl E 489-8165  
N6206 Smith Alf P © 487-1191  
N6207 Vacant  
N6209★Elliot Whitney 483-2092  
N6211★Doran J A 484-6517  
N6212 Johnson Gunnard E 484-4419  
N6213★Weaver Bertha L 487-2833  
N6215 Fisher Alfred R © 489-5416  
N6217★Qualls Claude © 482-6000  
W FRANCIS AV INTERSECTS



## W MISSION AVE 1984

17

MISSION AV W (NORTHWEST)  
FROM N 1600 DIVISION WEST

ZIP CODE 99201

W10 Painters Trust The ins 328-6331

W16 State Air National Guard (Recruiting  
Ofc) 456-4163

W18 Laborers' Local 238 328-6660

W20 Vacant

W22 Teen-Aid Inc soc serv org 446-8679

W

W24 Vacant

W26 Superior Business Forms 328-4300

W30 Church World Service-Crop emp agcy  
328-8720W32 United Steelworkers Of America Local  
329 328-4910

W34 Bev's Secretarial Typesetting 327-8836

W36 Williams A L &amp; Associates 328-6260

W38 Professional Services acct 328-0602

W48 Vacant

W50 Computer Port Inc 328-6866

W55 Mission West Building

Rooms

1 Vacant

101 U S Department Of Veterans  
Affairs 456-2736

102 City Housing Authority 328-2953

103 Vacant

104 Spokane Housing Authority  
(Overflow) 328-2953

105 Vacant

107 Vacant

108 Sperry Computer Systems 327-9727

112 Dresden Charm School & Modeling  
Agency 326-6800

113 Vacant

115 State Commission For The Blind  
456-4458

76

116 Cassis Thos V lwyr 326-0380

## N ATLANTIC ST INTERSECTS

W103 City Dept Of Traffic Eng Alarm &  
Signal Div (Whse) 456-3878

W106 Nelson Building

## ROOMS

100 Brewer Lumber Mills Inc  
325-3226

&amp;

101 Nelson Agencies Inc ins 328-4450

## W MISSION AVE 1984

101 Nelson Investment real est  
owners & dlrs 328-4450  
103 World Book-Childcraft  
encyclopedia 326-0363  
104 Yellowstone Company Inc indep  
ins adjusters 327-3307  
205 American States Insurance Co  
(Claims Dept) 328-9100  
206 American States Insurance Co  
328-9100  
W108 Building  
Rooms  
202 Olympic National Life Insurance  
326-1081  
202 Unigard Insurance Group  
326-1081  
W115 Vacant  
W120 Carpenters Building  
Communications Workers Of America  
Local 9118 328-4183  
Bakery & Confectionery Wkrs Intl  
Union Local No 74 326-0440  
Carpenters Union Local No 98  
326-0900  
International Union Of Operating  
Eng Local No 280 326-0777  
Ironworkers Local Union No 14  
328-8452  
Iron Workers Local No 14 Credit  
Union 326-2485  
Painters Union Local No 269  
327-7711  
Pile Drivers Union Local No 2382  
326-9350  
Sheet Metal Workers Credit Union  
325-5637  
Spokane District Council Of  
Carpenters 326-0880

## W MISSION AVE 1984

W222 Garden Court Building 326-1743  
ROOMS

- 10 True & Co real est 326-1743
- 15 Vacant
- 20 Vacant
- 40 Fireman's Fund Insurance Co  
328-6555
- 101 Hartford Insurance 328-9000
- 102 Cutler-Hammer Inc 326-1610
- 103 Safeway Employee Credit Union  
326-2775
- 105 Argonaut Insurance Co 328-5000
- 107 Motorola Communications &  
Electronics Inc 327-5577
- 109 Vacant
- 110 Hill & Hill Travel Service  
326-4701
- 114 Vacant
- 115 Vacant
- 116 Mutual Of Enumclaw-Claims  
Office ins 328-9303
- 120 Vacant
- 134 E B I Companies ins 327-5577
- 201 Potlatch Corp (Admn Ofc) logging  
458-4500
- 201 Potlatch Corp (Plywood Div)  
458-4500
- 201 Potlatch Corp (Wood Prod  
Western Div) commodity sls &  
fixtures 458-4500
- 221 Potlatch Corp (Lbr Whol Div)  
458-4500
- 230 Monarch Life Insurance Co  
328-1460
- 235 Vacant
- 240 Potlatch Corp (Futures Dept)  
458-4513
- 245 Vacant



**W MISSION AVE 1984****MISSION AV—Contd**

248 Insurance Adjuster Rental Service  
328-3950

250 United States Fidelity &  
Guaranty Co 327-4431

**N CALISPEL ST INTERSECTS**

W300 Vacant

**N WASHINGTON ST INTERSECTS**

9

**N CEDAR ST INTERSECTS**

W1403★Dougherty Belinda

★Lee Carla

W1404 Mayther R L © 325-5267

W1410 Stevens Patricia M © 328-1020

W1411 Cole Kay E © 327-1453

W1414★Beto James B 328-8489

W1419 Vacant

W1420 Morris Barry ©

W1423 Vacant

W1426★Blizald Dan 325-0093

W1429★Hayes Bill 327-9784

W1430★Seidel Ella Mae

Denny Velma J 328-7316

★Gunter Orvil K

**N WALNUT ST INTERSECTS**

W1503 Felton Mel J 325-1271

W1503½★Berger R 328-7198

W1506 Apartments

1 O'Neill Jeanette

2 Rourke Rosmarie D 327-1234

3 Vales Gordon

4 Vacant

W1509 Vacant

W1511 Vega Maggie

W1513 Calloway Helen A 326-6029

W1515★Zinnecker Kathy

W1517 Marshall T E © 326-9274

W1518 Vacant

W1523 Vacant

W1524★Bishop Robt C ©

W1526★Kelly Matt

**N MAPLE INTERSECTS**

**N NORMANDIE ST 1980****901**

**NORMANDIE ST N (NORTHWEST)  
FROM SP RR TRACKS 2 WEST OF  
N DIVISION ST**

**ZIP CODE 99201**

**W CATALDO AV INTERSECTS**

**N1000 Vacant**

**N1004 Van Stappen Caroline Mrs ©  
328-8393**

**N1005★Hymms Dave 328-7133**

**N1010 Northbank Ins Bldg  
The Continental Insurance Co  
326-7770**

**Underwriters Adjusting Co 326-7704  
Farmin Rothrock & Parrott Inc ins  
brokers 326-7040**

**North Pacific Insurance Co 326-3130  
State Farm Insurance Co**

**N1011 Foedisch Don General Amusement**

**N1022 Toby's Body & Fender reprs  
325-5504**

**N1111 Williams E K & Co 328-9540**

**17**

**W BOONE AV INTERSECTS**

**N1311 No Return**

**N1311½ Vacant**

**N1317 Control Contractors temperature  
controls 326-9064**

**N1335 Kinder Hubert J © 328-0312**

**W SINTO AV INTERSECTS**

**N1410 City Central Garage 456-2690  
City Serv & Equip 456-2690**

**N1414 City Sewer Div (Waste Water  
Treatment Mtce) 456-3879**

**N1423 City Engs (Constn Field Ofc)  
456-4390**

**N1424 City Purch Div (Stores) 456-3896**

**N1428 City Radio Communication &  
Electronics 456-3859**

**N1433 City Street Dept 456-4342**

**ZIP CODE 99205**

**W MISSION AV INTERSECTS**

**W AUGUSTA AV INTERSECTS**

**328-5334**



## N NORMANDIE ST 1980

W NORMANDIE ST  
N1703 Thibault V L Mrs © 328-5334  
N1704 Anderson Bob R © 328-5465  
N1709 Martinelli Joseph A ©  
E1709 Remmers Robt 325-2749  
N1711 Marquez Tama 327-7113  
B Hooper Amy 327-4996  
N1714 Schmitz Caralee 327-4932  
N1717 Chrysler Milburn T © 328-4924  
N1718 Wiggs R L © 326-3279  
N1719★Mc Phee Norman  
N1719½ Thomas Robt D 326-3289  
N1723★Grandstaff Jack D ©  
N1724 Owens Brian © 327-6151  
W NORA AV INTERSECTS

51

W NORA AV INTERSECTS  
N1803 Normandie Place boarding hse  
327-7105  
Sandham L  
Searle Anna M Mrs © 327-7105  
N1809 Normandie Place (Annex)  
N1811 Newberg Gordon K © 325-5131  
N1814 Vacant  
N1822 Jirak Thos J 327-9824  
W INDIANA AV INTERSECTS  
W SHANNON AV INTERSECTS  
N2018 Regis Ruth L Mrs © 328-5137  
W KNOX AV INTERSECTS  
W MANSFIELD AV INTERSECTS  
N2210 Clark Mary K 326-5960  
N2217 Vacant  
N2222 Ballard Clarence W © 328-8070  
W MONTGOMERY AV INTERSECTS  
N2304 No Return  
N2311 Crandell Millard A ©  
W CARLISLE AV INTERSECTS  
N2403 Petruss Amelia E Mrs © 327-1469  
N2404 Davis Geo W © 327-3086  
N2408 No Return

**N NORMANDIE ST 1980****NORMANDIE ST—Contd**

N2411 Hintz Arnold C © 327-1231  
N2414 Eaton Calvin © 327-7264  
N2417 Decker Mary N Mrs © 326-9215  
N2418 Brown Ida P Mrs © 328-6758  
N2423★Lujano Robt © 326-7444  
N2424 Edwards M L © 327-7978  
N2428 Hagg Wm © 325-5467  
N2429 Northcott Jas L © 327-6595  
N2435 Weishaar Robt J © 326-3669  
N2436 Mc Donald Ellsworth H © 327-7604  
Hoffman James W 327-1708

**63****W JACKSON AV INTERSECTS**

N2501 Cardinal C L © 327-6028  
N2504 Osso Frank L © 327-6749  
N2508 Powers Ruth E Mrs © 325-2194  
N2511 Bremer Arth W © 327-6974  
N2514 Johnson Laura I Mrs © 325-1870  
N2517 Lind Curt G © 327-4524  
N2518 Vacant  
N2523 Cafaro Darrell T © 326-2496  
N2524 Lee Wm A © 326-4359  
N2527 Kelly C B Mrs © 327-7443  
N2528 Raugust Dale L © 328-9547

**W YORK AV INTERSECTS**

N2603 Hansen Arth M © 328-8422  
N2604 Barnes B B © 325-0742  
N2607 No Return  
N2608★Mosey Gregory J 325-3906  
N2611 James H F Pat © 327-6801  
N2614★Rail Arthur © 327-9145  
N2617 Holte Christian L © 328-9278  
N2618 Rules John A © 328-5408  
N2624 Irwin R A © 327-1646  
N2625 Ott Louis M Jr ©  
Hicks Justine 327-6420  
N2628 Silver Andrew P © 327-9176  
N2631 Burchett Karen M © 326-6144  
N2632 Bonin Frank L © 327-6925  
N2635 Peck Karren M © 328-7678



**N NORMANDIE ST 1980**

W BUCKEYE AV INTERSECTS  
W CLEVELAND AV INTERSECTS  
W WAVERLY PL INTERSECTS  
W PARK PL INTERSECTS

**91**

W EUCLID AV INTERSECTS  
N3107 Gollihur W L Mrs © 327-2033  
N3116 Nutt Bobby L © 328-9925  
N3122★Wilkins John © 326-1217  
W CORA AV INTERSECTS  
N3315 Hutchins Theo R © 328-7174  
W COURTLAND AV INTERSECTS  
W GLASS AV INTERSECTS  
N3502 Fiskland Osmond A © 327-8827  
N3503 Richmond Aug C © 327-3139  
N3507 Peirone Julius A © 327-7124  
N3508 Wheeler Saml J © 328-1625  
N3511 Davis Opal M Mrs © 327-2231  
N3514 Smith Michl © 326-0177  
N3517 Barrick Brad © 325-4710  
N3518 Hughbanks Helen R Mrs ©  
326-3341  
N3522 Perfetti Donna J © 327-7984  
N3523 Bro C V © 327-8266  
N3527 Stilson Guy L © 327-8785  
N3528 Reagan Charles K © 325-9761  
W GORDON AV INTERSECTS  
N3603 Wood Clyde W ©  
N3604 Grove Lily E Mrs © 327-2339  
N3607 Toll Fritz H © 327-8036  
N3608 Braun Nick A © 327-8055  
N3611 Bishop Larry J © 328-9410  
N3614 Kaiser Reuben E © 328-8410  
N3617 Potter Judy C 325-2964  
N3618 Christensen Robt E © 325-5182  
N3621★Davis Carl J © 328-9110  
N3624 Mertens Chris H © 327-3072  
N3701 Bierig Rudy H © 325-3394  
N3704★Wyman David G © 328-5836  
N3707 Barnes Frank © 327-8024  
N3708 Martin Clarence C © 327-8619  
N3711 Reuter Rudolph H © 327-5112



**N NORMANDIE ST 1980**

N3714 Boger Wilbur G © 326-1695  
N3716 Halvorson Thos L © 326-6967  
N3717 Helpingstine Grace M © 327-8793  
N3721 Bickard Geo A © 327-4075  
N3722★Galipeau Fred © 327-7338

**W PROVIDENCE AV INTERSECTS**

N3803 Parry James B © 325-9922  
N3804 Wirch Ellen D Mrs © 327-7805  
N3808 Steffer W Steve © 327-8768  
N3813★Jewell Robt N © 328-6501  
N3814 Christopher Gary 328-4490  
N3817 Worthy Marvin L © 326-6849  
N3818 Long Joseph N © 327-1690  
N3823★Brooker Harold © 326-1498  
N3824 Biallas Frank J © 325-4229  
N3828 Innes C R © 327-9132  
N3833 No Return  
N3834 Jackson Leslie A © 327-8046

97

**W GARLAND AV INTERSECTS**

N3911 Jenkins Wm T © 328-6913  
N3917 Brand Supply Co htg specialties  
325-3593

Brand Wm T © 328-1248

N3925 Martin James E 328-2847

**W WALTON AV INTERSECTS**

N4003 Kohler Henry T © 328-9582  
N4009 Goddard Walter S © 325-1437  
N4017 Faulkner Ralph G © 328-3911  
N4023 Colwell Harry W © 327-9765

**W LA CROSSE AV INTERSECTS**

N4103 Nevdahl Anfin T © 328-5958  
N4108★Raska David 489-4574  
N4111 Sisson V Greg © 327-8577  
N4112 Gates Ned R 489-7862  
N4117 Norman Duward O © 326-1167  
N4118 Vacant  
N4123 Thompson Arnold A © 328-6204  
N4124 Norman Gladys ©  
N4128 No Return

N4129★Prater Ronald K 328-1867

**W ROCKWELL AV INTERSECTS**

**N NORMANDIE ST 1980**

N4203 Kelley Geo P © 328-6135  
N4204 Gates Elmira A Mrs © 487-5973  
N4207 Hall Erwill W © 328-6505  
N4211 Beckemeier Norma A Mrs ©  
328-8978  
N4212★Walters Keven 487-4001  
N4216★Paul E © 483-6031  
N4217★Welberry Timothy J © 327-8132  
N4220 Vacant  
N4223 Gallagher Robt R © 326-4953  
N4224 Gerdes Francis J © 487-5358  
N4228 Webster Kenneth W © 483-2195  
N4231 Schilling Fred E © 326-0110  
W LONGFELLOW AV INTERSECTS

141

**ZIP CODE 99208****W WELLESLEY AV INTERSECTS**

N4704 Harvey Boss © 327-2142  
N4708 Brown W W © 327-8929  
N4709 Sperling Wm A © 328-1733  
N4714 Doyle Joseph A © 325-4285  
N4715 Fox Carl E © 325-9932  
N4718 Gray Vernon D ©  
N4721 Gormley Bernie L © 327-3738  
N4724 Burlingame Howard G © 327-8863  
N4727★Sharp Russell L 327-5496  
N4728 Coffman Myrtle M Mrs © 328-7289  
N4803 Boatsman Henry E © 328-5119  
N4804 Rommel Martha S Mrs © 328-3195  
N4808 Simpson Robt S © 325-3938  
N4809 Mead Sidney A © 328-8756  
N4814 No Return  
N4815 Mc Coy Harry S © 328-6095  
N4818★Gurtner John R III 326-6132  
N4823 Tesarik John D © 327-1774  
N4824 Crouch Ralph W © 328-2447  
N4828 Larsen T C © 326-6745  
W WABASH AV INTERSECTS  
N4903 Asker Marie E Mrs © 328-0695  
N4904★Swanick Myrna L © 328-0557  
N4907 Dillon Cecil R © 328-4707



**N NORMANDIE ST 1980**

N4908 Flemming Ethel L Mrs © 328-0668  
N4911 Joy Daniel J © 328-1337  
N4914 Colegrove Amer © 328-1140  
N4917 Twedt Tilvan © 326-1588  
N4918 Newell Roy E 328-0940  
N4923 Lamberson B E © 328-2149  
N4924 Jacobson Roy W © 328-6699  
N4927 Lee Robt B © 328-4756  
N4928 Gaston Mary G Mrs © 327-2498  
N5003 Steging Martin 325-1912  
N5004 Vacant  
N5007 Hogan Edw J © 328-8563  
N5008 Walsh Carol E © 326-6345  
N5011 Hylton Norman E © 328-0887  
N5014★Riley Joseph © 326-1115  
N5017 Cummings Marg V Mrs © 325-3266  
N5018 Meyers Margt L © 326-4745  
N5023 Walden Harry A © 328-1217  
N5027 Vacant

**W QUEEN AV INTERSECTS**

139

**W CENTRAL AV INTERSECTS**

N5909 Central Avenue Pumping Station  
N5912 Sciacotti Frank E © 487-3540  
N5915 Materne Lafe © 487-3454  
N5922 Olcott Elwyn S © 487-1827  
N5923★Holder Ronald 489-9838  
N5929★Kamstra Richd A 487-1854  
N6002 Salokar H N Mrs © 487-5418  
N6005 Topper S J 489-5003  
N6017 Doutre K Renee © 489-8334  
N6018 Clark Melvin O © 487-6312  
N6028 No Return

**W DALKE AV INTERSECTS**

N6107 Kosar Doris D © 487-8932  
N6108★Johnson Ronald 487-5644  
N6111 Lockert Lionel R © 487-8749  
N6118 Redd Terry L © 489-4262  
N6123 White Clarence M Jr © 484-3248  
N6124★Pinkerton Scott A ©  
N6201 Vacant  
N6206 Smith Alf P © 487-1191  
N6207★Little Plume Bernadette L 489-1093  
N6212★Johnson Gunnard E 484-1680

**W FRANCIS AV INTERSECTS**

## W MISSION AVE 1980

17

**MISSION AV W (NORTHWEST)  
FROM N 1600 DIVISION WEST****ZIP CODE 99201****W10 Painters Trust The ins****W12 Vacant****W16 State Air National Guard (Recruiting  
Ofc) 456-4163****W18 Laborers' Local 238 328-6660****W20 Vacant****W22 State Dept Of Ecology (LABY)  
456-2484****W24 Vacant****W26 Minatome Corp mining co 327-1584****W30 Refugee Employment Service 456-2456****W32 United Steelworkers Of America Local  
329 328-4910****W34 Bev's Secretarial Typesetting 327-8836****W36 Fullner & Jordon (Addn Sp)****W38 Fullmer & Jordan Associates acct  
328-0602****W48 Laborers Local 238 & 1151 Federal  
Credit Union 328-2477****W50 Bookkeepers Business Service Co  
326-4348****W55 Mission West Building  
Kiemle & Hagood Realtors 838-6541  
3 Wash State Emp Security Dept  
456-6170****Rooms****101 Oregon Automobile Insurance Co  
326-3130**



**W MISSION AVE 1980****MISSION AV—Contd**

102 Vacant

104 Vacant

108 Sperry Univac computers 327-9580

106 Vacant

113 Vacant

115 State Comm For Blind 456-4458

116 Cassis Thos V lwy 326-0380

**N ATLANTIC ST INTERSECTS**W103 City Dept Of Traffic Eng Alarm &  
Signal Div (Whse) 456-3878

W106 Nelson Building

**ROOMS**100 Brewer Lumber Mills Inc  
325-3226

101 Nelson Agencies Inc ins 328-4450

101 Nelson Investment real est  
owners & dtrs 328-4450103 World Book-Childcraft  
encyclopedia 326-0363104 Commercial Finance Of Seattle  
Inc 327-3364104 Manufacturers Acceptance Corp  
coml loans 327-3363205 American States Insurance Co  
(Claims Dept) 328-9100206 American States Insurance Co  
328-9100

W108 Office Building

**Rooms**

105 Crawford &amp; Co ins adj 326-1444

107 I F G Financial Service trust co  
326-1234202 Unigard Insurance Group  
326-1081W115 City Dept Of Traffic Eng (traf signs  
& markers div) 456-4354

W120 Carpenters Building

Ace Syndicate Adv & Public  
Relations Agcy 327-3212Sheet Metal Workers Union Local  
212 327-2096

Carpenters Hall Local 98 326-0900

Bakers & Confectionery Wkrs Intl  
Union Local No 74 326-0440Carpenters Union Local No 98  
326-0900

**W MISSION AVE 1980**

International Union Of Operating  
Eng Local No 280 326-0777

Ironworkers Local Union No 14  
328-8452

Iron Workers Local No 14 Credit  
Union 326-2485

Millwrights Local No 1862 326-9350

Painters Union Local No 269  
327-7711

Pile Drivers Union Local No 2382  
326-9350

Sheet Metal Workers Credit Union  
325-5637

Spokane District Council Of  
Carpenters 326-0880

**N NORMANDIE ST INTERSECTS**

W215 City Dept Of Pub Wks (Whse)

W222 Garden Court Building 326-1743

**ROOMS**

10 True & Co real est 326-1743

15 Vacant

20 Inland Empire Freight Traffic  
Assn traffic & trans management  
328-1252

20 White J & Associates Inc 328-1252

40 American Road Insurance Co The  
(Br) 328-0071

40 Ford Motor Credit Co finance  
328-0071

101 Hartford Insurance 328-9000

110 Hill & Hill Travel Service  
326-4701

109 U S N Recruiting Sta 456-4606

103 Safeway Employee Credit Union  
326-2775

105 US Indian Health Service



# W MISSION AVE 1980

122 Potlatch Corp (Plywood Div)  
455-4250

201 Potlatch Corp (Wood Prod  
Western Div) commodity sls &  
fixtures 455-4276

214 Prudential Insurance Co Of  
America 326-2746

220 Potlatch Corp (Cedar Prod)  
455-4277

226 Potlatch Corp (Lbr Whol Div)  
455-4274

230 Monarch Life Insurance Co  
328-1460

235 Cutler-Hammer Inc elec equip &  
sup 326-1610

236 General Electric Credit Corp (Br)  
455-6578

245 Motorola Communication &  
Electronics Inc 325-4516

250 United States Fidelity &  
Guaranty Co 327-4431

N CALISPEL ST INTERSECTS  
W300 State Work Incentive Program  
456-2744

N WASHINGTON ST INTERSECTS

N CEDAR ST INTERSECTS

W1403★Bergendoff Steve 328-5872

W1404 No Return

W1410 Stevens Patricia M © 328-1020

W1411 Cole Kay E © 327-1453

W1414 Withrow Andrew J © 328-1396

W1419 No Return

W1420★Morris Barry © 327-8586

W1423 Forthun Leslie © 326-4521

W1426★Denny Velma J 328-7316

wi429 Jumner Wendy

W1430★Fontana Kathy L 326-7226

No Return

N WALNUT ST INTERSECTS

W1503 Koentopp T 328-4137

W1503½★Rankka K

W1506 Apartments

1 Vacant

1b★Vales G

2★Rourker R 327-1234

3 Arnold R 325-5732

4 Caldwell H L 327-6578

W1509★Cade Mark 326-5521

Lynch Hildagard © 327-8720

W1511 Hecker

W1513★Calloway Helen 326-6029

W1515★Hoskins Regina

W1517 Marshall T 326-9274

W1518 Kelly Lynn Apartments

A Eastling Dorothy M 327-7559

B Kiphart Edna H 328-8780

D★Williams Lee 326-9409

E Vacant

F Hart Michl A

G Vacant

H Vacant

9

# N NORMANDIE ST 1975

NORMANDIE ST N (NORTHWEST)  
FROM SP RR TRACKS 2 WEST OF  
N DIVISION ST

901

ZIP CODE 99201  
W CATALDO AV INTERSECTS  
N1004 Van Stappen Caroline Mrs ©  
328-3393  
N1005 Vacant  
N1008★Bushnell Cindy  
N1011 Ernie's Auto Repair 327-6320  
N1012★Martello Timothy A  
N1016★Flodin John B  
N1018 No Return  
N1022 Toby's Body & Fender reprs  
325-5504  
N1111★Davis Dallas © 328-7718

17

W BOONE AV INTERSECTS  
N1311 No Return  
N1311½ Vacant  
N1317 No Return  
N1317½ Vacant  
N1319 Cleveland Lorraine  
N1319½ Boileau Paul J  
N1321★Blodgett May W 326-1007  
N1335 Kinder Hubert J © 328-0312  
W SINTO AV INTERSECTS  
N1410 City Central Garage 456-2690  
City Serv & Equip 456-2690  
N1414 City Sewer Div 456-3879  
N1423 City Engs (Constn Field Ofc)  
456-4390  
N1424 City Stores Div 456-3896  
N1428 City Radio Communication &  
Electronics 456-3859  
N1431 City Eng (Field Ofc Operations)  
456-4390  
N1433 City Street Dept 456-4342  
ZIP CODE 99205  
W MISSION AV INTERSECTS  
W AUGUSTA AV INTERSECTS  
N1703 Thibault Alphonse J © 328-5334  
N1704 Anderson Bob R © 328-5465  
N1709 Hudlow Roger P 327-6820  
★Stone Richd A 325-2789  
N1711★Materi David M 326-6518  
N1714 Hamel Ronald J © 328-2116  
N1717 Chrysler Milburn T © 328-4924  
N1718 Markoskie Steven 326-6857  
N1719 Vacant  
N1719½ Thomas Robt D 326-3289  
N1723 Vacant  
N1724 Engdahl Lincoln K © 328-8713  
N1728 Evenson Gerald A Rev

51

W NORA AV INTERSECTS  
N1803 Normandie Place boarding hse  
327-7105  
Ryan Rocky  
Searle Anna M Mrs © 327-7105  
N1809 Normandie Place Annex  
N1811 Newberg Gordon K 325-5131  
N1814★Tunison P  
★Lynch M 327-8497  
N1819★Evans Geo  
N1822 Farline Louis © 328-5359  
W INDIANA AV INTERSECTS  
W SHANNON AV INTERSECTS  
N2018 Regis Victor F © 328-5137  
W KNOX AV INTERSECTS  
N2115 Smith Clarence A © 328-7824  
W MANSFIELD AV INTERSECTS  
N2204 Vacant  
N2206 Vacant  
N2208 Vacant  
N2210★Dedmon M



# N NORMANDIE ST 1975

## NORMANDIE ST—Contd

N2210½ Stinger  
N2217 Garrigan Joseph 327-1685  
N2222 Ballard Clarence W © 328-8070  
W MONTGOMERY AV INTERSECTS  
N2304 No Return  
N2311 Crandell Millard A © 328-2158  
W CARLISLE AV INTERSECTS  
N2403 Petruss Amelia E Mrs © 327-1469  
N2404 Vacant  
N2408 No Return  
N2411 Hintz Arnold C © 327-1231  
N2414 Ottmar Martha M Mrs © 327-7264  
N2417 Decker Dennis L © 326-9215  
N2418 Brown Ida P Mrs © 328-6758  
N2423★Reed James E © 326-6503  
N2424 Edwards Madge L © 327-7978  
N2428 Hagg Wm 325-5467  
N2429 Reid Wm R © 325-3863  
N2435 Wilson Lester R © 327-2418  
N2436★Mc Donald Evalyn K Mrs © 327-7604

## W JACKSON AV INTERSECTS

N2501 King Elton G © 328-2427  
N2504 Oso Frank L © 327-6749  
N2508 Powers Ruth E Mrs ©  
N2511 Bremer Arth W © 327-6974  
N2514 Johnson Leslie C © 325-1870  
N2517 Vacant  
N2518 No Return  
N2523 Bradford Lowell C © 326-6994  
N2524 Lee Wm A 326-4359  
N2527 Kelly Margt Mrs © 327-7443  
N2528 Henderson J Gary © 327-4554

## W YORK AV INTERSECTS

N2603 Hansen Arth M © 328-8422  
N2604 Hughes Frances T Mrs © 328-9809  
N2607 Melis Donald R  
N2608 Styren Steven D 325-1889  
N2611 James Herbert F © 327-6801  
N2614 Rail Arth © 327-9145  
N2617 Holte Christian L © 328-9278  
N2618★Rules John © 328-5408  
N2624 Allen Leonard C © 327-6878  
N2625 Demler Roy C © 327-5728  
N2628 Silver Andrew P © 327-9176  
N2631 Leuer Joseph © 327-7694  
N2632 Bonin Frank L © 327-6925  
N2635★Peck Carren M © 328-7678

## W BUCKEYE AV INTERSECTS

## W CLEVELAND AV INTERSECTS

## W WAVERLY PL INTERSECTS

## W PARK PL INTERSECTS

## W EUCLID AV INTERSECTS

N3107★Hannum Paul A © 327-4705  
N3116 Edwards Glenn © 326-2811  
N3122 Gargano Deanna C 327-5170

## W CORA AV INTERSECTS

N3315 Hutchins Theo R © 328-7174

## W GLASS AV INTERSECTS

N3502 Fiskland Osmond A © 327-8827  
N3503 Richmond Aug C © 327-3139  
N3507 Peirone Julius A © 327-7124  
N3508★Wheeler Saml J © 328-1625

N3511 Davis Opal M Mrs ©

N3514★Severson Frank

N3517 Grether Daniel E © 325-4159

N3518 Hughbanks Clarence E © 326-3341

N3522 Perfetti Donna J © 327-7984

N3523 Bro Chester V © 327-8266

N3527 Stilson Guy L © 327-8785

N3528 Reagan Charles K © 325-9761

## W GORDON AV INTERSECTS

N3603 Wood Clyde W ©

N3604 Grove Lily E Mrs © 327-2339

N3607 Toll Fritz H © 327-8036

N3608 Braun Nick A © 327-8055

N3611 Bishop Larry J © 328-9410

N3614 Kaiser Reuben E © 328-8410

N3617★Houghton James E © 328-6051

N3618 Christensen Robt E © 325-5182

N3621 Larkin Leonard J © 328-2005

N3624 Mertens Chris H © 327-3072

N3701★Bierig Rudy H © 325-3394

N3704 Vacant

N3707 Barnes Frank © 327-8024

N3708 Martin Clarence C © 327-8619

N3711 Reuter Rudolph H © 327-5112

N3714★Boger Wilbur G © 327-1237

N3716 Halvorson Thos L © 326-6967

N3717 Helpingstine Grace M © 327-8793

Jones Ann L Mrs © 327-8793

N3721 Bickard Geo A © 327-1833

N3722★Varnum Paul A

## W PROVIDENCE AV INTERSECTS

N3803 Parry James B © 325-9922

N3804 Wirch Adolph H © 327-7805

N3808 Steffer Harold W © 327-8768

N3813 Papst Robt J © 325-5380

N3814 Barnett Asa L © 327-8198

N3817 Worthy Marvin L © 326-6849

N3818 Long Joseph N © 327-1690

N3823★Nelson R L 327-8130

N3824 Biallas Frank J © 325-4229

63 N3828 Gilbertson Hilda Mrs © 327-8237

N3833 Olson Adelaide Mrs © 327-8455

N3834 Jackson Leslie A © 327-8046

## W GARLAND AV INTERSECTS

N3911 Jenkins Wm T © 328-6913

N3917 Brand Supply Co htg specialties

325-3593

Brand Wm T © 328-1248

N3925 Martin James E 328-2847

## W WALTON AV INTERSECTS

N4003★Kohler Henry T © 328-9582

N4009 Goddard Walter S © 325-1437

N4017 Faulkner Ralph G © 328-3911

N4023 Colwell Harry W © 327-9765

## W LA CROSSE AV INTERSECTS

N4103 Nevdahl Anfin T © 328-5958

N4108 Husted Shirley

N4111 Anderson Ruth R Mrs © 328-2939

N4112★Wells Steven E 489-7433

N4117 Norman Duward O © 326-1167

N4118 Von Schriit Alverda F Mrs ©

487-4214

N4123 Thompson Arnold A © 328-6204

N4124 Norman Gladys ©

N4128 Donahue Greg 487-6249

N4129 Poole Lillian Mrs © 328-0865

## W ROCKWELL AV INTERSECTS

N4203 Kelley Geo P © 328-6135

N4204 Gates Elmira A Mrs © 487-5973

N4207 Hall Erwill W © 328-6505

N4211 Beckemeier Norma A Mrs ©

328-8978

91

N4212 Vacant

N4216 Kovac Steve L © 489-9387

N4217 Lakewold Isabel A Mrs © 328-2995

N4223 Wuerch Jack T © 327-7691

N4224 Gerdes Francis J © 487-5358

N4228 Webster Kenneth W © 483-2195

## W LONGFELLOW AV INTERSECTS

## ZIP CODE 99208

## W WELLESLEY AV INTERSECTS

N4704 Moran Mark J © 325-1113

N4708 Brown Willard W © 327-8929

N4709 Sperling Wm A © 328-1733

N4714 Simonson James N © 326-2590

N4715 Birch Robt W © 326-0946

N4718 Gray Vernon D ©

N4721 Gormley Bernie L © 327-3738

N4724 Hoekstra Henry R © 328-2509

N4727 Dunham John N © 328-4591

N4728★Coffman Myrtle M Mrs © 328-7289

N4803 Nebergall Fred S © 328-1783

N4804 Rommel Martha S Mrs © 328-3195

N4808★Botteen Raymond © 328-0458

N4809 Mead Sidney A © 328-8756

N4814★Laggart Mike

N4815 Mc Coy Harry S © 328-6095

N4818★Martini Tom

97

141



## N NORMANDIE ST 1975

N4823 Tesarik John D © 327-1774  
N4824 Crouch Ralph W © 328-2447  
N4828★Larsen T C  
W WABASH AV INTERSECTS  
N4903 Asker Marie E Mrs © 328-0695  
N4904 Bowcutt Jack C © 328-0557  
N4907 Dillon Cecil R © 328-4707  
N4908 Flemming Ethel L Mrs © 328-0668  
N4911 Joy Daniel J © 328-1337  
N4914★Colegrove Amar © 328-1140  
N4917 Twedt Tilvan © 326-1588  
N4918 Newell Mary E Mrs © 328-0940  
N4923 Lamberson Betty E © 328-2149  
N4924★Jacobson Roy W © 328-6699  
N4927 Lee Robt B © 328-4756  
N4928 Gaston Mary G Mrs © 327-2498  
N5003★Burris Richd W 326-3671  
N5004 Warren Mildred G Mrs © 328-3697  
N5007 Hogan Edw J © 328-8563  
N5008 Walsh Phil 326-6345  
N5011 Hylton Norman E © 328-0887  
N5014 Jacobson Odin © 327-6412  
N5017 Cummings Margt B Mrs © 325-3266  
N5018 Meyers Margt L © 326-4745  
N5023 Walden Harry A © 328-1217  
N5027 No Return

## W QUEEN AV INTERSECTS

139

## W CENTRAL AV INTERSECTS

N5909 Central Avenue Pumping Station  
N5912 Sciacotti Frank E © 487-3540  
N5915 Materne Lucy Mrs © 487-3454  
N5922 Olcott Elwyn S © 487-1827  
N5929 Schultz Milford J © 487-7643  
N6002 Salokar Frank J © 487-5418  
N6005★Remmers Wayne E 484-4136  
N6017 Vacant  
N6018 Clark Melvin O © 487-6312  
N6028 Pernsteiner Robt K 489-4998

## W DALKE AV INTERSECTS

N6107 Kosar Doris B ©  
N6108 Johnson Ronald L © 487-8143  
N6111 Lockert Lionel R © 487-8749  
N6118 Vacant  
N6123 Kniefel Wilfred M © 489-9202  
N6124 Brannigan E E 487-7495  
N6201 Costa Sally L Mrs ©  
N6206 Smith Alf P © 487-1191  
N6207★Stearns Joe L  
N6212 Vacant

## W FRANCIS AV INTERSECTS

**W MISSION AVE 1975****17****MISSION AV W (NORTHWEST)  
FROM N 1600 DIVISION WEST**

ZIP CODE 99201

W10 Washington State Dairy Council  
325-1201W12 Apollo Products Inc exercise equip  
328-5591W16 Washington Lung Assn (Eastern  
Region) 328-9232

W18 Vacant

W20 Vacant

W22 State Dept Of Ecology (LABY)  
456-2484

W24 Dyna Gym exercise equip 325-4508

W26 Smoking Control Center

W30 Bookkeepers Business Service Co  
326-4348W32 United Steelworkers Of America Local  
329 328-4910

W34 Spokane Family Rap Center 327-6936

W36 Natl Elec Contr Assn (Annex)

W38 National Electrical Contractors Assn  
organization 327-9591W48 Inland Empire Electrical Training  
Trust training program 328-8765

W50 Naturopathic Office 327-8424

W55 Mission West Building 838-2512

U S Dept Of Agrl (Fed Milk Mkt  
Admn) 328-2694

Rooms

101 North Pacific Insurance Co  
326-3130101 Northwestern National Insurance  
Co 326-3130101 Oregon Automobile Insurance Co  
326-3130

102 Nationwide Insurance Co 327-9385

06 State Dept Of Soc & Health Servs  
(quality control unit d) 456-4459108 State Employment Security Dept  
(Tax Div) 456-2769

109 Reserve Life Insurance Co 328-7571

113 State Dept Of Soc & Health Serv  
(Blind Div) 456-4287115 State Dept Of Soc & Health Serv  
(Investigation) 456-2766

116 Cassis Thos V lwyr 326-0380

**N ATLANTIC ST INTERSECTS**W103 City Dept Of Traf Eng Alarm &  
Signal Div (Whse) 456-3878

W106 Nelson Building

**W106**100 Brewer Lumber Mills Inc  
325-3226



## W MISSION AVE 1975

101 Nelson Agencies Inc ins 328-4450  
 101 Nelson Investment real est  
 328-4450  
 103 Field Enterprises Educational  
 Corp (Br) encyclopedia 326-0363  
 104 Commercial Finance Co loans  
 327-3363  
 104 Manufacturers Acceptance Corp  
 coml loans 327-3363  
 204 Commerce Co Of Spokane ins  
 premium finance 327-3353  
 204 Compco Inc data serv 327-3353  
 206 American States Insurance Co  
 328-4100  
 W108 Office Building  
 Rooms  
 101 Vacant  
 105 Crawford & Co ins adj 326-1444  
 202 Unigard Insurance Group  
 326-1081  
 W115 City Dept Of Pub Safety (Traf Signs  
 & Markers Div) 456-4354  
 Asbestos Workers Union Local 82  
 328-5439  
 W120 Ace Syndicate Advertising 327-3212  
 Building & Construction Trades  
 Council 327-1650  
 Sheet Metal Workers Union Local  
 212 327-2096  
 Carpenters Hall  
 Bakers & Confectionery Wkrs Intl  
 Union Local No 74 326-0440  
 Boilermakers Union Local No 242  
 325-4429  
 Bricklayers Union Local No 3  
 326-0575  
 Carpenters Union Local No 98  
 326-0900  
 International Union Of Operating  
 Eng Local No 280 326-0777  
 Millwrights Local No 1862 326-0880  
 Packing House Union Local No 235  
 328-3300  
 Painters District Council No 54  
 327-3611  
 Painters Union Local No 269  
 327-7711  
 Pile Drivers Union Local No 2382  
 326-0880  
 Plasterers & Cement Masons Union  
 Local No 72 326-0575  
 Spokane District Council Of  
 Carpenters 326-0880  
 Tile Terazzo & Marble Strs & Hlprs  
 Un Loc No 213 328-1769

## W MISSION AVE 1975

## N NORMANDIE ST INTERSECTS

W215 City Dept Of Pub Wks (Whse)

W222 Garden Court Building 327-3507

## Rooms

10 True &amp; Co real est 326-1743

15 Oil Heat Institute Of The Inland  
Empire 327-951915 Spokane Fuel Dealers Credit Assn  
crediting reporting 327-951915 Spokane Heating Oil Dealers Assn  
327-951920 Inland Freight Traffic Service  
traffic & trans management  
328-125225 Hill & Hill Travel Service  
327-7793

30 Milwaukee Road The 326-5565

40 American Road Insurance Co The  
(Br) 327-155340 Ford Motor Credit Co finance  
328-0071

101 U S N Recruiting Sta 456-4606

110 Hartford Insurance Group  
328-9000113 State Probation & Parole Ofc  
(Eastern Region Ofc) 456-3290114 Argonaut Insurance Co workmens  
compensation 328-5000

115 Vacant

**W MISSION AVE 1975****MISSION AV—Contd**

- 116 Potlatch Corp (Lockdeck Div)  
455-4260
- 118 Plumbing & Mechical Contr Of  
Wash (East Reg Ofc) plmb contrs  
326-0181
- 118 Spokane Mechanical Contractors  
Assn 326-0181
- 120 Potlatch Corp (Wood Products  
Div) logging 326-3653
- 122 Potlatch Corp (Plywood Div)  
455-4250
- 201 Potlatch Corp (Wood Prod  
Western Div) ins 455-4280
- 14 Vacant
- 216 United States Fidelity &  
Guaranty Co 327-4431
- 21 Potlatch Corp (Cedar Prod)  
455-4277
- 224 Vacant
- 226 Potlatch Corp (Lbr Whol Div)  
326-5200
- 230 Monarch Life Insurance Co  
328-1460
- 233 Conference Room
- 235 Cutler-Hammer Inc elec equip &  
sup 326-1610
- 236 General Electric Credit Corp  
328-8010
- 240 Solar Enterprises mining 327-2424
- 240 Giant Minerals Corp mining co  
327-2424
- 240 Wesco Securities Co Inc 327-2424
- 242 Norweco Inc rents wldg equip  
327-1547
- 244 Vacant
- 245 Motorola Communication &  
Electronics Inc 325-4517
- 248 Vacant

**N CALISPEL ST INTERSECTS**

W300 State Work Incentive Program  
456-2750

**N WASHINGTON ST INTERSECTS**



## W MISSION AVE 1975

9

## N CEDAR ST INTERSECTS

W1403 Biallas P L 326-3026

Clemetson Beatrice L 328-8952

W1404 Vacant

W1410★Putnam Kip E

W1411 Miller Lillian A Mrs 486-2369

W1414 Withrow Andrew J © 328-1396

W1419 Mann John G © 328-3435

W1420 Jones Jackie R © 328-5024

W1423 Tonasket Tony

W1426 Wentworth Dora D Mrs 328-5333

★Meverden C M

W1429★Sutton Kevin

★Staley Karen

★Broderson Hugh

W1430★Jackson Gayle

Wagner Jenny Mrs 326-5864

## N WALNUT ST INTERSECTS

W1503 Dougherty Anthony 327-5638

★Balsmeyer Randall 325-2272

W1506 Apartments

1 Peck C M

2★Holzer John

3★Beck A I

4 Caldwell H L 327-6578

W1509★Johnson Peter J 327-6203

Lynch Hildagard © 328-0437

W1511 Vacant

W1511½ Vacant

W1517★Turming-Rob Geo

W1518 Kelly Lynn Apartments

A Jones Louis 326-6647

B★Kiphart Edna H 328-8780

C★Mason Kirk

D Smith Richd W 325-5667

E★Hahn Donald

F★Mc Cracken John

G★Cowan Paul

H Pilants Dwain A

W1523★Carle T O

# N NORMANDIE ST 1970

901  
NORMANDIE ST N (NORTHWEST)  
FROM SP RR TRACKS 2 WEST OF  
N DIVISION ST

ZIP CODE 99201  
W CATALDO AV INTERSECTS  
N902 Browns Furniture Hospital repr  
FA5-9794  
N917 Vacant  
N1004 Van Stappen Caroline Mrs ©  
FA8-8393  
N1005 Johnson June J Mrs © FA8-9763  
N1008 Angus Alta M © FA8-1773  
N1011 Ernie's Auto Repair FA7-6320  
N1012 Varvel Betty D Mrs  
N1016 Wilson Ralph G FA8-4157  
N1018 Vacant  
N1022 Toby's Body & Fender reprs  
FA5-5504  
N1111 Smolak John M © FA8-7989

17  
W BOONE AV INTERSECTS  
N1311 Riddle Jeffrey S FA6-3580  
N1311½ Vaughn Robt  
N1317 Amunrud Reuben G FA6-9246  
Wehmeyer Joseph B FA7-8416  
N1319 Vacant  
N1321 Collicott Michl A  
N1325 Vacant  
N1331 Greer Douglas R FA6-2924  
N1335 Kinder Hubert J © FA8-0312  
W SINTO AV INTERSECTS  
N1410 City Central Garage MA4-4341  
City Serv & Equip MA4-4341  
N1414 City Sewer Div MA4-4341  
N1424 City Stores Div MA4-4341  
N1428 City Radio Communication &  
Electronics MA4-4341  
N1429 City Engs Constn Field Ofc  
MA4-4341  
N1431 City Eng (Field Ofc Operations)  
MA4-4341  
N1433 City Street Dept MA4-4341  
ZIP CODE 99205

W MISSION AV INTERSECTS  
W AUGUSTA AV INTERSECTS  
N1703 Thibault Alphonse J © FA8-5334  
N1704 Anderson Bob R © FA8-5465  
N1709 Johns Robt N FA7-5107  
Vacant  
N1711 Vacant  
Floyd Clifford V FA6-1238  
N1714 Baker Dwight E ©  
N1717 Chrysler Milburn T © FA8-4924  
N1718 Cobb Charles H FA7-2218  
N1719 Marshall James E FA7-3943  
N1719½ Thomas Robt D FA6-3289  
N1723 Grandstaff J D FA8-9866  
N1724 Engdahl Lincoln K © FA8-8713  
N1728 Bell Myrna J Rev WA4-3306

51  
W NORA AV INTERSECTS  
N1803 Normandie Place boarding hse  
FA7-7105  
Searle Anna M Mrs © FA7-7105  
N1809 Normandie Place (Annex) FA7-7105  
N1811 Newberg Gordon K © FA5-5131  
N1814 Smith Joseph B Jr  
Peck Clara A Mrs © FA5-4387  
N1819 Evans Geo  
N1822 Farline Louis © FA8-5359  
W INDIANA AV INTERSECTS  
W SHANNON AV INTERSECTS



**N NORMANDIE ST 1970**

N2018 Regis Victor F © FA8-5137  
W KNOX AV INTERSECTS  
N2115 Smith Clarence A © FA8-7824  
W MANSFIELD AV INTERSECTS  
N2210 Anderson Susan E  
N2210½ Olson John E  
N2217 Porter Robt D © FA8-5581  
N2222 Ballard Clarence W © FA8-8070  
W MONTGOMERY AV INTERSECTS  
N2304 Herron Frank H Jr © FA7-1321  
N2311 Mellinger Vera E Mrs © FA7-2201  
W CARLISLE AV INTERSECTS  
N2403 Petruss Amelia E Mrs © FA7-1469  
N2404 Costello Louis © FA7-6753  
N2408 Mac Pherson Duncan A ©  
FA5-4958  
N2411 Hintz Arnold C © FA7-1231  
N2414 Ottmar Martha M Mrs © FA7-7264  
N2417 De Boer Robt A FA6-3627  
N2418 Brown Carl L © FA8-6758  
N2423 Vacant  
N2424 Avey Ida Mrs © FA7-1466  
N2428 Hagg Willem © FA7-4674  
N2429 Reed Wm © FA5-3863  
N2435 Carpenter Gene C © FA7-2125  
N2436 Mc Donald Evalyn K Mrs ©  
FA7-7604

63

W JACKSON AV INTERSECTS  
N2501 Turk Wm © FA5-3135  
N2504 Osso Frank L © FA7-6749  
N2508 Powers Ruth E Mrs © FA5-2194  
N2511 Bremer Arth W © FA7-6974  
N2514 Johnson Leslie C © FA5-1870  
N2517 Lind Owen G © FA5-0036  
N2518 Evans Edwin G © FA6-1909  
N2523 Bradford Lowell C © FA7-6994  
N2524 Richie's Beauty Salon FA7-6360  
Richardson Ralph C © FA7-6360  
N2527 Kelly Margt C Mrs © FA7-7443  
N2528 Henderson J Garry © FA7-4554  
W YORK AV INTERSECTS

**N NORMANDIE ST 1970**

N2603 Hansen Arth M © FA5-9726  
N2604 Baldwin James M © FA7-1666  
N2607 Melis Don R ©  
N2608 Kordask Terrance R FA6-9215  
N2611 James Herbert F © FA7-6801  
N2614 Rail Arth © FA7-9145  
N2617 Holte Christian L © FA8-9278  
N2618 Carlson Carl W © FA8-2758  
N2624 Allen Leonard C © FA7-6878  
N2625 Demler Roy C © FA7-5728  
N2628 Silver Andrew P © FA7-9176  
N2631 Leuer Joseph © FA7-7694  
N2632 Bonin Jim G Mrs © FA7-6925  
N2635 Anderson D

W BUCKEYE AV INTERSECTS

W CLEVELAND AV INTERSECTS

W WAVERLY PL INTERSECTS

W PARK PL INTERSECTS

91

91

W EUCLID AV INTERSECTS

N3107 White Charles W © FA7-5261  
N3116 Edwards Glenn © FA6-2811  
N3122 Gargano Deanna C Mrs ©

W CORA AV INTERSECTS

N3315 Hutchins Theo R © FA8-7174

W GLASS AV INTERSECTS

N3502 Fiskland Osmond A © FA7-8827  
N3503 Richmond Aug C © FA7-3139  
N3507 Peirone Julius A © FA7-7124  
N3508 Gefert Adolph © FA7-7915  
N3511 Davis Opal M Mrs FA6-9494  
N3514 Fisher I Lee FA7-7395  
N3517 Grether Danl E © FA5-4159  
N3518 Hughbanks Clarence E © FA6-3341  
N3522 Perfetti Donna J © FA7-7984  
N3523 Bro Chester V © FA7-8266  
N3527 Stilson Guy L © FA7-8785  
N3528 Reagan Charles K © FA5-9761

W GORDON AV INTERSECTS

N3603 Wood Clyde W ©  
N3604 Grove Lily Mrs © FA7-2339



**N NORMANDIE ST 1970****NORMANDIE ST—Contd**

N3607 Toll Fritz H © FA7-8036  
N3608 Braun Nick A © FA7-8055  
N3611 Vacant  
N3614 Kaiser Reuben E © FA8-8410  
N3617 Korling Fred C © FA7-2530  
N3618 Christensen Robt E ©  
N3621 Vacant  
N3624 Mertens Chris H © FA7-3072  
N3701 Kemp Julia Mrs © FA7-8269  
N3704 Coolbaugh Gena M Mrs © FA7-8226  
N3707 Barnes Frank © FA7-8024  
N3708 Martin Clarence C © FA7-8619  
N3711 Sandberg Tracy H © FA5-1296  
N3714 Lake Harry W © FA7-8365  
N3716 Richter Geo © FA7-8297  
N3717 Jones Ann L Mrs © FA7-8793  
N3721 Bickard Geo A © FA7-1833  
N3722 Varnum Paul A © FA5-2366

**W PROVIDENCE AV INTERSECTS**

N3803 Parry James B © FA5-9922  
N3804 Wirch Adolph H © FA7-7805  
N3808 Steffer Harold W © FA7-8768  
N3813 Papst Robt J © FA5-5380  
N3814 Barnett Asa L © FA7-8198  
N3817 Herman Paul F © FA7-4515  
N3818 Rasler Verne N © FA5-3778  
N3823 Nelson Ralph L © FA7-8130  
N3824 Biallas Frank J © FA7-7855  
N3828 Gilbertson Carl E © FA7-8237  
N3833 Olson Adelaide Mrs © FA7-8455  
N3834 Jackson Leslie A © FA7-8046

97

**W GARLAND AV INTERSECTS**

N3911 Jenkins Wm T © FA8-6913  
N3917 Brand Supply Co htg specialties  
FA5-3593

Brand Wm T © FA8-1248

N3925 Martin James E © FA8-2847

**W WALTON AV INTERSECTS**

**N NORMANDIE ST 1970**

N4003 Rowe Bonnie Mrs © FA8-9582  
N4009 Goddard Walt S FA5-1437  
N4017 Faulkner Ralph G © FA8-3911  
N4023 Colwell Harry W © FA7-6973  
N4027 Tendziegolski Angeline Mrs ©  
FA8-4986

**W LA CROSSE AV INTERSECTS**

N4103 Simonson David © FA6-2722  
N4108 Montgomery Carole  
N4111 Martin David L © FA6-0398  
N4112 Vacant  
N4117 Norman Duvard O © FA6-1167  
N4118 Von Schrilft Alverda F Mrs ©  
HU7-4214

N4123 Thompson Arnold A © FA8-6204  
N4124 Pearson Albert H © HU7-2118  
N4128 Pryor Frank M © HU7-6287  
N4129 Poole Lillian Mrs © FA8-0865

**W ROCKWELL AV INTERSECTS**

N4203 Kelley Geo P © FA8-6135  
N4204 Gates Elmira A Mrs © HU7-5973  
N4207 Hall Erwill W © FA8-6505  
N4211 Beckemeier Norma L Mrs ©  
FA8-8978

N4212 Vacant  
N4216 Kovac Steven L © HU9-9387  
N4217 Lakewold Isabel A Mrs © FA8-2995  
N4223 Wuerch John T © FA7-7691  
N4224 Gerdes Francis J © HU7-5358  
N4228 Webster Kenneth W © HU3-2195

**W LONGFELLOW AV INTERSECTS**

141

**ZIP CODE 99208****W WELLESLEY AV INTERSECTS**

N4704 Marwin Products mfrs agts  
FA8-1147  
Nelson Walter I © FA8-1147  
N4708 Brown Willard W © FA7-8929  
N4709 Sperling Wm A © FA8-1733  
N4714 Simonson James N © FA6-2590  
N4715 Birch Robt W © FA6-0946  
N4718 Gray Vernon D © FA8-6529  
N4721 Gormley Bernie L © FA7-3738



# N NORMANDIE ST 1970

N4724 Weatherman Earl C © FA6-2175  
N4727 Mc Macken Barbara L Mrs ©  
FA8-4591  
N4728 Aagard Elmo H © FA8-8596  
N4803 Nebergall Fred S © FA8-1783  
N4804 Rommel Martha S Mrs © FA8-3195  
N4808 Miller Theo W © FA8-8318  
N4809 Mead Sidney A © FA8-8756  
N4814 Lien Danl R FA6-1287  
N4815 Mc Coy Harry S © FA8-6095  
N4818 Heslin Edw E © FA8-5065  
N4823 Tesarik John D © FA7-1774  
N4824 Crouch Ralph W © FA8-2447  
N4828 Larsen Thorvald C © FA8-8285  
W WABASH AV INTERSECTS  
N4903 Asker Wm N © FA8-0695  
N4904 Bowcutt Jack C © FA8-0557  
N4907 Dillon Cecil R © FA8-4707  
N4908 Flemming Ethel L Mrs © FA8-0668  
N4911 Joy Daniel J © FA8-1337  
N4914 Fitzgerald Phoebe Mrs © FA6-1018  
N4917 Vacant  
N4918 Newell Roy E © FA8-0940  
N4923 Darrah Otha D © FA8-9559  
N4924 Jacobson Roy W © FA8-6699  
N4927 Lee Robt B © FA8-4756  
N4928 Gaston Mary G Mrs © FA7-2498  
N5003 Weaver Darlene M FA6-9309  
N5004 Warren Eug F © FA8-3697  
N5007 Swanson Ida Mrs © FA8-1696  
N5008 Donahue Richd G © FA8-6114  
N5011 Hylton Norman E © FA8-0887  
N5014 Jacobson Odin © FA7-6412  
N5017 Cumming Margt B © FA5-3266  
N5018 Robinson Wm D © FA8-2085  
N5023 Walden Harry A © FA8-1217  
N5027 King Le Roy J  
W QUEEN AV INTERSECTS

139

W CENTRAL AV INTERSECTS  
N5909 Central Avenue Pumping Station  
N5912 Sciacotti Frank E © HU7-3540  
N5915 Materne Lucy Mrs © HU7-3454  
N5922 Olcott Elwyn S © HU7-1827  
N5929 Schultz Milford J © HU7-7643  
N6002 Salokar Frank J © HU7-5418  
N6005 Maier Arth ©  
N6017 Vacant  
N6018 Clark Melvin O © HU7-6312  
N6028 Estby Margt A Mrs © HU9-4527  
W DALKE AV INTERSECTS  
N6107 Jenkins Tillman A ©  
N6108 Johnson Ronald L © HU7-8143  
N6111 Lockert Lionel R © HU7-8749  
N6118 Norton Mabel C Mrs HU7-5132  
N6123 Kniefel Wilfred M HU9-9202  
N6124 Glascock Ronnie F  
N6201 Costa Angelo © HU7-3814  
N6206 Smith Alf P © HU7-1191  
N6207 Mc Clain Robt L © HU9-9388  
N6212 Reasoner Ray A  
W FRANCIS AV INTERSECTS

**W MISSION AVE 1970**

W38 National Electrical Contractors Assn  
 organization FA7-9591  
 W48 Inland Empire Elec Training Trust  
 (Appr Program) FA8-8765  
 W50 Wabash Life Insurance Co FA8-4562  
 W55 Mission West Building TE8-2512  
 U S Dept Of Agrl (Fed Milk Mkt  
 Admn) FA8-2694  
 Rooms  
 101 North Pacific Insurance Co  
 FA6-3130  
 101 Northwestern National Insurance  
 Co FA6-3130  
 101 Oregon Automobile Insurance Co  
 FA6-3130  
 102 Nationwide Insurance Co FA7-4454  
 106 State Dept Of Pub Asst Support  
 Collns Unit FA8-7180  
 108 State Employment Security Dept  
 (Tax Div) FA8-9810  
 109 Reserve Life Insurance Co  
 FA8-7571  
 115 Big Bros Of Spokane County Inc  
 orgn FA8-4789  
 116 Cassis Thos V lwyr FA6-0380  
 N ATLANTIC ST INTERSECTS  
 W103 City Dept Of Traf Eng Alarm &  
 Signal Div (Whse) MA4-4341  
 W106 Nelson Building  
 W106  
 100 Brewer Lumber Mills Inc  
 FA5-3226  
 101 Trans Atlas Corp FA8-5910  
 102 Pacific International Underwriters  
 Inc ins agcy FA5-4511  
 103 American States Insurance Co  
 FA8-9100  
 103 American States Life Insurance  
 201 Vacant  
 203 Batty & Forsgren accts FA8-9882  
 204 Nelson Agencies Inc ins FA8-4450  
 204 Nelson Investment real est  
 owners FA8-4450  
 205 Occidental Life Insurance Co Of  
 California FA8-0122



**W MISSION AVE 1970**

W108 Office Building  
 World Book Encyclopedia &  
 Childcraft FA6-0363  
 W120 Building & Constn Trades Council  
 Ne Wash & N Idaho FA7-1650  
 104 Manufacturers Acceptance Corp  
 FA7-3363  
 105 Crawford & Co ins agcy FA6-1444  
 110 Commercial Finance Co FA7-3363  
 201 Field Enterprises Educational  
 Corp FA6-0363  
 202 Unigard Insurance Group  
 FA8-9800  
 W115 City Dept Of Pub Sfty (Traf Signs &  
 Markers Div) MA4-4341  
 W120 Carpenters Hall  
 Bakers & Confectionery Wkrs Intl  
 Union Local No 74 FA6-0440  
 Boilermakers Union Local No 242  
 FA5-4429  
 Bricklayers Union Local No 3  
 FA6-0575  
 Carpenters Union Local No 98  
 FA6-0900  
 International Union Of Operating  
 Eng Local No 283 FA6-0777  
 Millwrights Local No 1862 FA6-0880  
 Packing House Union Local No 235  
 FA8-3300  
 Painters Union Local No 269  
 FA7-7711  
 Pile Drivers Union Local No 2382  
 FA6-0880  
 Plasterers & Cement Masons Union  
 Local No 72 FA6-0575  
 Spokane District Council Of  
 Carpenters FA6-0880  
 Tile Terazzo & Marble Strs & Ilprs  
 Un Loc No 213 FA6-0575  
 N NORMANDIE ST INTERSECTS

**W MISSION AVE 1970**

W215 City Dept Of Pub Wks (Whse)  
 MA4-4341  
 W222 Garden Court Building FA7-3507  
 Hill & Hill Travel Service FA7-7793  
 Rooms  
 10 True & Co real est FA6-1743  
 15 Oil Heat Institute Of The Inland  
 Empire FA7-9510  
 15 Spokane Fuel Dealers Credit Assn  
 FA7-9510  
 15 Spokane Heating Oil Dealers Assn  
 FA7-9510  
 20 Inland Freight Traffic Service  
 traffic & trans management  
 FA8-1252  
 30 Penn Mutual Life Insurance Co  
 FA8-4310  
 101 U S Bur Of Mines (Mineral  
 Resource Ofc) TE8-4611  
 110 Manufacturers Life Insurance Co  
 FA6-1060  
 113 State Probation & Parole Ofc  
 (Eastern Region Ofc) FA8-5868  
 114 Argonaut Insurance Co workmens  
 compensation FA8-5000  
 115 Firemen's Fund Insurance Co  
 FA8-6555  
 116 Bethlehem Steel Corp sls ofc  
 FA6-9200  
 118 Spokane Mechanical Contractors  
 Assn FA6-0181  
 120 Potlatch Forests Inc (Wood  
 Products Div) logging FA8-0261  
 122 Vacant  
 201 Banker's Life Of Nebraska  
 FA6-1234  
 208 Pacific Coast Securities Inc  
 208 Walter Co The business  
 counselors FA6-3600  
 214 Vacant  
 216 United States Fidelity &  
 Guaranty Co FA7-4431  
 220 California Western States Life  
 Insurance Co FA5-2501  
 224 College Life Insurance Co Of  
 America FA7-8348



**W MISSION AVE 1970**

- 226 Atlantic Richfield Co (Richfield  
Div) oil sls ofc FA8-6670  
230 Monarch Life Insurance Co  
FA8-1460  
233 Cutler-Hammer Inc elec equip &  
sup FA6-1610  
235 Van Dyk Arnold P acct  
236 General Electric Credit Corp  
FA7-2165  
240 Solar Enterprises mining  
FA7-2424  
242 Bush F Miles acct FA5-2568  
244 Tedrow Cline E mining eng  
FA7-6684  
245 Motorola Communications &  
Electronics Inc FA5-4517  
248 Vacant  
250 American Road Insurance Co The  
FA7-1553  
250 Ford Motor Credit Co FA7-1553

**N CALISPEL ST INTERSECTS**

- W300 State Youth Opportunity Center  
FA8-9810

**N WASHINGTON ST INTERSECTS****9****N CEDAR ST INTERSECTS**

- W1403 Clemetson Beatrice L 328-8952  
Haspert Berenice E mus tchr  
328-5301  
W1404 Brown John S © FA8-5158  
W1410 Abel Darrell © 326-2741  
W1411 Galahan Jerry S  
W1513 Vacant  
W1414 Withrow Andrew J 328-1396  
W1419 Mann John G © FA8-3435  
W1420 Jones Keith M © FA6-0773  
W1423 Cooper Ida O Mrs FA8-4142  
W1426 Norman Jerome J FA5-4902

## W MISSION AVE

1970

## MISSION AV—Contd

Wright Wm

W1429 Praper Robt

Tucker Charlene

Taylor De Vern W Jr FA5-4753

W1430 Gates Gilbert H FA7-8241

Vacant

Sweet Leroy J FA8-6549

## N WALNUT ST INTERSECTS

W1503 Hatch Geo F ©

W1506 Apartments

1 Loy Russell E

2 Young Ernest E FA8-8059

3 Bowerman Hilma Mrs FA8-8015

4 Straune Raymond C

W1509 Camacho Beverly A Mrs

Fry Dora Mrs FA7-7574

W1511 Anderson May J Mrs

W1511½ Vacant

W1517 Marshall Joe S FA8-6863

W1518 Apartments

A Bolon Ira 328-8551

B Vacant

C Brutze Henry

D Baldwin Ronna

E Boale Lafayette FA8-2145

F Becker Wm H

G Willsondt Gordon

H Smith Norman N

W1523 Umphenour Henry M © FA8-2959

W1524 Bishop Clara A Mrs © FA8-6197

W1526 Bishop Robt C ©

## N MAPLE ST INTERSECTS



## N NORMANDIE ST 1967

905

NORMANDIE ST N (NORTHWEST)-FROM  
SIRR TRACKS 2 WEST OF N  
DIVISION

---ZIP CODE 99201

---W CATALDO AV INTERSECTS

902 VACANT

N902 SMITH-NIELSEN EQUIPMENT CO  
SAW GRINDERS FA8-6680

N911 VACANT

N917 VACANT

N1004 VAN STAPPEN CAROLINE MRS •  
FA8-1287

1005 JOHNSON JUNE J MRS •  
FA8-9763

N1008 ANGUS ALTA M • FA8-1773

1011 ERNIE'S AUTO REPAIR FA7-6320

N1012 GOVEA MARGT MRS FA8-1709

N1016 WILSON RALPH G FA8-4157

N1018 ROTHWELL JESSE W FA6-1536

1022 TOSY'S BODY & FENDER REPRS  
FA5-5504

N1108 VACANT

N1111 SMOLAK JOHN M • FA8-7989

17

---W BOONE AV INTERSECTS

N1311 BARNES A WAYNE FA8-4061

NUSSBAUM CHRISTINE TA7-3057

N1317 SWEET JOE O FA7-4531

WEHMEYER JOSEPH B FA7-8416

N1319 WILLIAMS GEO

N1321 AMUNRUD REUBEN

N1325 VACANT

N1331 STICKELMEYER MARY L MRS  
FA7-3906

N1335 KINDER HUBERT J • FA8-0312

---W SINTO AV INTERSECTS

N1410 CITY CENTRAL GARAGE

MA4-4341

CITY SERV & EQUIP MA4-4341

N1414 CITY SEWER DIV MA4-4341

N1424 CITY STORES DIV MA4-4341

N1428 CITY RADIO COMMUNICATION &  
ELECTRONICS MA4-4341

N1429 CITY ENGS CONSTN FIELD OFC  
MA4-4341

N1431 CITY ENG (FIELD OFC  
OPERATIONS) MA4-4341

N1433 CITY STREET DEPT MA4-4341

---ZIP CODE 99205

---W MISSION AV INTERSECTS

N1623 MC GOWAN LEO H • FA8-6669

N1627 SPRAGUE S T MPS FA8-2788

---W AUGUSTA AV INTERSECTS

N1703 THIBAUT ALPHONSE J •  
FA8-5334

## N NORMANDIE ST 1967

N1704 ANDERSON ROBT R • FA8-5465  
N1709 WALSH RYAN P FA7-7548  
N1711 MC MASTER SAML P FA5-0839  
RITTER EOW  
N1714 MILLER MADELINE G MRS •  
FA8-4674  
N1717 CHRYSLER MILBURN T •  
FA8-4924  
N1718 FROST TERRY M • FA7-6190  
N1719 PROVINSAL JOHN S  
N1719½ THOMAS ROBT D  
N1723 GRANOSTAFF JESSE O •  
FA8-9866  
N1724 ENGOHL ANNA O MRS •  
FA8-8713  
N1728 CALAPP QUENTIN REV FA8-5911

S1

---W NORA AV INTERSECTS  
N1803 NORMANDIE PLACE BOARDING  
HSE FA7-7105  
SEARLE ANNA M MRS •  
FA7-7105  
N1811 NEWBERG GORDON K • FA5-5131  
N1814 VACANT  
OLSON WALTER B • FA8-4413  
N1819 EVANS GEO  
FARQUHARSON MARGT A MRS  
FA6-1649  
N1822 FARLINE LOUIS • FA8-5359  
---W INDIANA AV INTERSECTS  
N1908 VACANT  
---W SHANNON AV INTERSECTS  
N2018 REGIS VICTOR F • FA8-5137  
---W KNOX AV INTERSECTS  
N2115 NO RETURN  
---W MANSFIELD AV INTERSECTS  
N2210 SCHMITT WM H  
N2210½ VACANT  
N2217 DAHL JOSEPH M •  
N2222 BALLARD CLARENCE W •  
FA8-8070  
---W MONTGOMERY AV INTERSECTS  
N2304 HEPRON FRANK H JR •  
FA7-1321



## N NORMANDIE ST 1967

N2311 MELLINGER VERA E MRS •  
FA7-2201  
---W CARLISLE AV INTERSECTS  
N2403 PETRUSS AMELIA E MRS •  
FA7-1469  
N2404 COSTELLO LOUIS • FA7-67S3  
N2408 KENNEY JOHN F FA7-5050  
N2411 HINTZ ARNOLO C • FA7-1231  
N2414 OTTMAR MARTHA M MRS •  
FA7-7264  
N2417 NORTHRUP RAYMOND D FA7-4181  
N2418 BROWN CARL L • FA8-6758  
N2423 JOLLEY DARRELL F FA7-8162  
N2424 AVEY IOA MRS • FA7-1466  
N2428 HAGG WILLEN • FA7-4674  
N2429 COSTANZO PHILLIP F FA7-1795  
N2435 CARPENTER GENE C • FA7-2125  
N2436 MC DONALO EVALYN K MRS •  
FA7-7604

63

---W JACKSON AV INTERSECTS  
N2501 TURK WM • FAS-3135  
N2504 OSSO FRANK L • FA7-6749  
N2508 POWERS JAMES B • FAS-2194  
N2511 BREMER ARTH W • FA7-6974  
N2514 JOHNSON LESLIE C • FAS-1870  
N2517 WORTHY MARVIN L • FA8-3306  
N2518 SUNWAY SOCIETY INC  
SUNBATHING FA7-6884  
SUTHERLIN W JAMES •  
FA7-6884  
N2523 BRADFORD LOWELL C •  
FA7-6994  
N2524 RICHIE'S BEAUTY SALON  
FA7-6360  
RICHARDSON RALPH C •  
FA7-6360  
N2527 KELLY CAMERON C • FA7-7443  
N2528 MARTIN DONALO B FAS-3806  
---W YORK AV INTERSECTS  
N2603 HANSEN ARTH M • FAS-9726  
N2604 BALDWIN JAMES M • FA7-1666  
N2607 ROSSMAN EDNA A • FA7-8239  
N2608 SCHULZ FRANK P FA8-4363

## N NORMANDIE ST 1967

N2611 JAMES HERBERT F • FA7-6801

N2614 RAIL ARTH • FA7-9145

N2617 HOLTE CHRISTIAN L •

FA8-9278

N2618 CARLSON CARL W • FA8-2758

N2624 ALLEN LEONARD C • FA7-6878

N2625 DEMLER ROY C • FA7-5728

N2628 SILVER ANDREW P • FA7-9176

N2631 LEUER JOSEPH • FA7-7694

N2632 BONIN FRANK L • FA7-6925

N2635 GOETTEL AUG H • FA7-6901

---W BUCKEYE AV INTERSECTS

---W CLEVELAND AV INTERSECTS

---W WAVERLY PL INTERSECTS

---W PARK PL INTERSECTS

---W EUCLIO AV INTERSECTS

91

---W EUCLID AV INTERSECTS

N3107 WHITE CHARLES W • FA7-5261

N3116 LEE MARGT S MRS FA5-5901

N3122 TILLEY MARVIN FA5-0024

---W CORA AV INTERSECTS

N3315 HUTCHINS THEO R • FA8-7174

---W GLASS AV INTERSECTS

N3502 FISKLAND OSMONO A •

FA7-8827

N3503 RICHMOND AUG C • FA7-3139

N3507 PEIRONE JULIUS A • FA7-7124

N3508 GEFEPT ADOLPH • FA7-7915

N3511 KIEHN THOS O • FA7-9840

N3514 FISHER I LEE FA7-7395

N3517 GREYER DANIEL E • FA5-4159

N3518 JOHNSON EOW M • FA5-2243

N3522 PERFETTI GEO A • FA7-7984

N3523 BRO CHESTER V • FA7-8266

N3527 STILSON GUY L • FA7-8785

N3528 REAGAN CHARLES K • FA5-9761

---W GORDON AV INTERSECTS

N3603 WOOD CLYDE W • FA7-9798

N3604 TEAGAN JOHN H •

N3607 TOLL FRITZ H • FA7-8036

N3608 BRAUN NICK A • FA7-8055

N3611 BRAOSHAW HOWARD V •

FA7-8460



## N NORMANDIE ST 1967

N3614 KAISER REUBEN E • FA8-8410  
N3617 KORLING FRED C • FA7-2530  
N3618 CHRISTENSEN ROBT E •  
N3621 WARO LESLIE M FAS-9846  
N3624 MERTENS CHRIS H • FA7-3072  
N3701 KEMP JULIA MRS • FA7-8269  
N3704 COOLBAUGH GENA M MRS •  
FA7-8226  
N3707 BARNES FRANK • FA7-8024  
N3708 MARTIN CLARENCE C •  
FA7-8619  
N3711 KING THOS F • FA7-8227  
N3714 LAKE HARRY W • FA7-8365  
N3716 RICHTER GEO • FA7-8297  
N3717 HELPINGSTINE GRACE M •  
FA7-8793  
JONES ANN L MRS • FA7-8793  
N3721 BICKARD GEO A • FA7-1833  
N3722 MC GREEVY RICH FA7-3498  
---W PROVIDENCE AV INTERSECTS  
N3803 WHALEN MORRIS J • FA8-5842  
N3804 WIRCH ADOLPH H • FA7-7805  
N3808 STEFFER HAROLD W • FA7-8768  
N3813 NO RETURN  
N3814 BARNETT ASA L • FA7-8198  
N3817 HERMAN PAUL F • FA7-4515  
N3818 PAPST ROBT J • FA5-S380  
N3823 NELSON RALPH L • FA7-8130  
N3824 BIALLAS FRANK J • FA7-7855  
N3828 GILBERTSON CARL E •  
FA7-8237  
N3833 OLSON ADELAIDE MRS •  
FA7-8455  
N3834 JACKSON LESLIE A • FA7-8046  
---W GARLAND AV INTERSECTS

97

---W GARLAND AV INTERSECTS  
N3911 JENKINS WM T • FA8-6913  
N3917 BRANDS SUPPLY CO HTG  
SPECIALTIES FA5-3593  
BRAND WM T • FA8-1248  
N3925 MARTIN JAMES E FA8-2847  
---W WALTON AV INTERSECTS  
N4003 ROWE BONNIE MRS • FA8-9582

## N NORMANDIE ST 1967

**NORMANDIE ST N (NORTHWEST)--  
CONTD**

N4009 GDDARO WALTER S • FA8-S246  
N4017 YOUNG JAMES E FAS-0429  
N4023 CDLWELL HARRY W • FA7-6973  
N4027 TENOZIEZOLSKI ANGELINE MRS  
• FA8-4986

---W LA CROSSE AV INTERSECTS  
N4103 DOUGLAS SILVER 8 MRS •  
FA8-764S

N4111 MARTIN DAVID L • FA6-0398  
N4112 GILBERT JOHN W HU7-3352  
N4117 NORMAN OUWARD O • FA6-1167  
N4118 VON SCHRILT ALVERDA F MRS •  
HU7-4214

N4123 THOMPSON ARNOLO A •  
FA8-6204

N4124 VACANT

N4128 VACANT

N4129 POOLE LILLIAN MRS •  
FA8-086S

---W ROCKWELL AV INTERSECTS  
N4203 KELLEY GEO P • FA8-6135  
N4204 GATES ELMIRA A MRS •  
HU7-S973

N4207 HALL ERWILL W • FA8-6S0S  
N4211 BECKEMEIER NORMA A MRS •  
FA8-8978

N4212 TILBURY GRACE M MRS •  
HU7-9279

N4216 KDVAC STEVE L • HU3-69S9  
N4217 LAKEWOLD CLAYTON L •  
FA8-299S

N4223 OLSON GEO J •  
N4224 GEROES FRANCIS J • HU7-S3S8  
N4228 WEBSTER KENNETH W •  
HU3-219S

---W LONGFELLOW INTERSECTS

141

---ZIP CODE 99208

---W WELLESLEY AV INTERSECTS



## N NORMANDIE ST 1967

N4704 MAPWIN PRODUCTS MFRS AGTS  
FA8-1147  
NELSON WALTER I • FA8-1147  
N4708 TACKMAN HERMAN C • FA8-4737  
N4709 SPERLING WM A • FA8-1733  
N4714 CARLSON AXEL • FA5-S479  
N4715 BIRCH ROBT W • FA6-0946  
N4718 GRAY VERNON O • FA8-6529  
N4721 GORMLEY BERNIE L • FA7-3738  
N4724 STEELE ALBERT L • FA8-4344  
N4727 HUNGERFORD ROME •  
N4728 AAGARD ELMO H • FA8-8S96  
N4803 NEBERGALL FRED S • FA8-1783  
N4804 ROMMEL MARTHA S MRS •  
FA8-319S  
N4808 MILLER THEO W • FA8-8318  
N4809 MEAD SIDNEY A • FA8-87S6  
N4814 SEBERT LEONARD D FA7-9831  
N4815 MC COY HARRY S • FA8-609S  
N4818 HESLIN EDW E • FA8-506S  
N4823 VACANT  
N4824 CROUCH RALPH W • FA8-2447  
N4828 LARSEN THORVALD C •  
FA8-828S  
---W WABASH AV INTERSECTS  
N4903 ASKER WM N • FA8-069S  
N4904 BOWCUTT JACK C • FA8-0557  
N4907 OILLDN CECIL R • FA8-4707  
N4908 FLEMMING ETHEL L MRS  
FA8-0668  
N4911 JOY DANIEL J • FA8-1337  
N4914 FITZGERALD PHOEBE MRS •  
FA8-S632  
N4917 STRANTZ CAROL Y MRS •  
FA8-9627  
N4918 BEAULIER ARTH C FA8-9327  
N4923 DARRAH OTHA O • FA8-9559  
N4924 JACOBSON ROY W • FA8-6699  
N4927 LEE ROBT B • FA8-47S6  
N4928 GASTON MARY G MRS •  
FA7-2498  
N5003 VACANT  
N5004 WARREN EUG F • FA8-3697  
N5007 SWANSON IDA MRS • FA8-1696  
N5008 DONAHUE RICH D G • FA8-6114  
N5011 HYLTON NORMAN E • FA8-0887  
N5014 JACOBSON ODIN • FA7-6412

## N NORMANDIE ST 1967

NS017 RENCEHAUSEN RAY L •

FA8-30S7

NS018 RD8INSON WM D • FA8-2085

NS023 WALDEN HARRY A • FA8-1217

NS027 KUNZ LE ROY J • FA8-6939

---W QUEEN AV INTERSECTS

139

---W CENTRAL AV INTERSECTS

NS909 CENTRAL AVENUE PUMPING  
STATION

NS912 SCIACCOTTI FRANK E •

HU7-3S40

NS915 MATERNE LAFE J • HU7-34S4

NS922 DLCOTT ELWYN S • HU7-1827

NS929 SCHULTZ MILFORD J •

HU7-7643

N6002 SALOKAR FRANK J • HU7-S418

N6005 MAIER ARTH •

N6017 ODUTRE HANNAH R MRS •

N6018 CLARK MELVIN D • HU7-6312

N6028 KIMMET ROGER

---W DALKE AV INTERSECTS

N6103 VACANT

N6107 VACANT

N6108 VACANT

N6111 LDOCKERT LIONEL R • HU7-8749

N6118 NDRTON MABEL C MRS •

N6123 VACANT

N6124 VACANT

N6201 CDSTA ANGELD • HU7-3814

N6206 SMITH ALF P • HU7-1191

N6207 HARRISON DAROLD • HU9-2079

N6211 JACOBSEN TED S

N6212 WEIGLE RUTH E MRS •

HU7-1163

N6225 VACANT

---W FRANCIS AV INTERSECTS



## W MISSION AVE 1967

W30 IRON WORKERS UNION LOCAL NO  
14 FA8-8452

W32 UNITED STEELWORKERS OF  
AMERICA LOCAL 329 FA8-4910

W34 ED'S HAIRCUTTING SHOP  
FA7-8001

W36 INLAND EMPIRE ELECTRICAL  
TRAINING TRUST COORDINATOR  
APPR TRNG PROG FA8-876S

W38 NATIONAL ELECTRICAL  
CONTRACTORS ASSN  
ORGANIZATION FA7-9S91

W48 INTERNATIONAL ASSOCIATION OF  
MACH OIST LODGE 130 FA8-3860  
INTERNATIONAL ASSOCIATION OF  
MACH DIST LODGE 86  
INTERNATIONAL ASSOCIATION OF  
MACH OIST LODGE 942

WS0 WABASH LIFE INSURANCE CO  
FA8-4562

WSS UNDER CONSTN  
---N ATLANTIC INTERSECTS

W103 CITY DEPT OF TRAF ENG ALARM  
& SIGNAL OIV (WHSE)  
MA4-4341

W106 NELSON BUILDING  
106 ROOMS

101 CRAWFORD & CO INS ADJ  
FA6-1444

103 WESTERN PACIFIC INSURANCE  
CO FA8-9100

201 COMMERICAL CREDIT CORP  
FA8-2231

203 BATTY & FORSGREN ACCTS  
FA8-9882

204 NELSON AGENCIES INC INS  
FA8-44S0

204 NELSON INVESTMENT REAL  
EST OWNERS FA8-4450

205 OCCIDENTAL LIFE INSURANCE  
CO OF CALIFORNIA  
FA8-0122

W108 FIELD ENTERPRISES  
EDUCATIONAL CORP FA6-0363  
MANUFACTURERS ACCEPTANCE  
CORP FINANCE CO FA7-3363  
NORTHWESTERN MUTUAL  
INSURANCE CO OF SEATTLE  
FIRE & CASUALTY

## W MISSION AVE 1967

W115 CITY DEPT OF PUB SFTY (TRAF  
SIGNS & MARKERS DIV)  
MA4-4341

W120 CARPENTERS HALL  
BAKERS & CONFECTIONERY WKS  
INTL UNION LOCAL NO 74  
FA6-0440  
BOILERMAKERS UNION LOCAL NO  
242 FA5-4429  
BRICKLAYERS UNION LOCAL NO 3  
FA6-0575  
CARPENTERS UNION LOCAL NO 98  
FA6-0900  
INTERNATIONAL UNION OF  
OPERATING ENG LOCAL NO 283  
FA6-0777  
MILLWRIGHTS LOCAL NO 1862  
FA6-0880  
NORTH IDA-EASTERN WASH DIST  
CNCL LBR-SAWMILL WKRS  
FA8-2711  
PACKING HOUSE UNION LOCAL NO  
235 FA8-3300  
PAINTERS UNION LOCAL NO 269  
FA7-7711  
PILE DRIVERS UNION LOCAL NO  
2382 FA6-0880  
PLASTERERS & CEMENT MASONS  
UNION LOCAL NO 72 FA6-057S  
SPOKANE DISTRICT COUNCIL OF  
CARPENTERS FA6-0880  
TILE TERAZZO & MARBLE STRS &  
HLPRS UN LOC NO 213  
FA6-057S

---N NORMANDIE INTERSECTS

W21S CITY DEPT OF PUB WKS (WHSE)  
MA4-4341

W222 GARDEN COURT BUILDING  
FA7-3507  
HILL & HILL TRAVEL SERVICE  
FA7-7793



## W MISSION AVE 1967

## ROOMS

- 10 TRUE & CO REAL EST  
FA6-1743
- 15 SPOKANE FUEL DEALERS  
CREDIT ASSN CREDITING  
REPORTING FA7-9510
- 15 SPOKANE HEATING OIL  
DEALERS ASSN FA7-9511
- 20 INLAND FREIGHT TRAFFIC  
SERVICE TRAFFIC & TRANS  
MANAGEMENT FA8-1252
- 30 PENN MUTUAL LIFE INSURANCE  
FA8-4310
- 101 US BUR OF MINES (MINERAL  
RESOURCES OFC) TE8-3361
- 110 MANUFACTURERS LIFE  
INSURANCE CO FA6-1060
- 113 STATE PROBATION & PAROLE  
OFC (EASTERN DIV)  
FA8-S868
- 114 ARYONAUT INSURANCE CO  
GENL FA8-5000
- 115 EOISON THOMAS A  
INDUSTRIES DICTATING  
MACHS FA8-1014
- 116 MOTOROLA COMMUNICATIONS &  
ELECTRONICS INC FA5-4517
- 118 SPOKANE MECHANICAL  
CONTRACTORS ASSN  
FA6-0181
- 120 POTLATCH FORESTS INC  
(WOOD PRODUCTS DIV)
- 122 INLAND INSURANCE INC INS  
AGTS FA8-0331
- 220 CALIFORNIA WESTERN STATES  
LIFE INSURANCE CO  
FA5-2501
- 226 ATLANTIC RICHFIELD CO  
(RICHFIELD DIV) OIL SLS  
OFC FA8-6670
- 230 MONARCH LIFE INSURANCE CO  
FA8-1460
- 233 CUTLER-HAMMER INC ELEC  
ENG FA6-1610
- 236 AMERICAN ROAD INSURANCE  
CO THE AUTO FA7-1553

## W MISSION AVE 1967

236 FORD MOTOR CREDIT CO  
FINANCE CO FA7-1553  
242 WOODS & REED INC INV  
OLRS FA7-1522  
240 BUSH F MILES ACCT  
FA5-2568  
244 BANKERS LIFE NEBRASKA  
FA6-1234  
---N CALISPEL INTERSECTS  
W300 STATE YOUTH OPPORTUNITY  
CENTER FA8-9810  
---N WASHINGTON INTERSECTS

9

---N CEDAR INTERSECTS  
W1403 CLEMETSON BEATRICE L  
W1404 BROWN JOHN S • FA8-5158  
W1410 SISCO HARLEY • FA8-3540  
W1411 VACANT  
W1414 GORDON MARIAN MRS  
W1419 MANN JOHN G • FA8-3435  
W1420 BELDEN RALPH E •  
W1423 COOPER IDA O MRS FA8-4142  
W1426 OLSON MAXINE FA7-9714  
DANIELS LOUISE K FA7-9464  
W1429 SCHOENFELT WM A JR  
FA8-9356  
HELZER RICH  
HOGAN DANL J FA5-1529  
W1430 GATES GILBERT H FA7-8241  
FRAZIER DOLLY MRS FA8-9366  
VACANT  
---N WALNUT INTERSECTS  
W1503 HATCH GEO F •  
W1506 APARTMENTS  
1 VANSANT RICH L FA8-4842  
2 YOUNG ERNEST E FA8-8059  
3 GILLIAN SHERRY  
4 ANDERSON BLANCHE L FA6-1668  
W1509 COMACHO BEVERLY A MRS  
WHALEN MICHL J  
W1511 FRY JEAN FA7-7574  
W1511½ FRY DORA MRS MRS  
W1517 BINFORD DARLENE MRS  
FA8-5287



**N NORMANDIE ST 1964**

1B-5

**NORMANDIE NORTH (Northwest)-**  
**From SIRR tracks, 2 west of N**  
**Division**

902 Middaugh Development Co tool  
 mfrs FA8-6680

Smith-Nielsen Equip Co saw  
 grinders FA8-6680

911 Vacant

917 Schweitzer John © FA8-2395

**W Cataldo av intersects**

1004 VanStappen Caroline Mrs ©  
 FA8-1287

1005 Johnson June J Mrs

1008 Angus Alta M Mrs © FA8-1773

1011 Ernie's Auto Repr FA7-6320

1012 Rankin Michl D FA8-0792

1016 Wilson Ralph G © FA8-4157

1018 Rothwell Jesse

1022 Toby's Body & Fender reprs  
 FA5-5504

**1108 Nord Apartments**

Kew Russell FA6-0583

1111 Smolak John M © FA8-7989

17

**W Boone av intersects**

1311 Wright Norma E Mrs

1311½ Vacant

1317 Starr Lloyd FA7-3294

1317½ Wehmeyer Joseph FA7-8416

1321 Ryan James

1325 Panter John H

1331 Dutcher Ray

1335 Kinder Hubert J © FA8-0312

**W Sinto intersects**

1410 City Serv & Equip MA4-4341

1414 City Sewer Dept

City Eng's Field Ofc-Constn  
 Survey

1424 City Stores Div

1433 City Street Dept

**W Mission av intersects**

1623 McGowan Leo H © FA8-6669

1627 Leaver Gary

Huff Theo C FA7-3841

**W Augusta av intersects**

1703 Thibault Alphonse J © FA8-5334

1704 Anderson Robt R © FA8-5465

1709 Mott Alvaire Mrs FA5-4023

Bell Richd E FA8-5909

1711 Pickles John

Spence Geo M © FA8-7176

1714 Miller Madelene Mrs © FA8-467

# N NORMANDIE ST 1964

## NORMANDIE N-Contd

1717 Chrysler Milburn T © FA8-4924  
 1718 Vacant  
 1719 Vacant  
 1719 $\frac{1}{2}$  Thomas Robt D  
 1723 Grandstaff Jesse D © FA8-9291  
 1724 Engdahl Anna O Mrs ©  
                     FA8-8713  
 1728 Jenkinson Nettie O Mrs ©

51

## W Nora av intersects

1803-09 Normandie Place boarding  
                     hse FA7-7105  
                     Searle Anna M Mrs ©  
                     FA7-7105  
 1811 Newberg Gordon K © FA5-5131  
 1814 Foster Donald  
                     Olsen Walter B FA8-4413  
 1819 Evans Geo

                    Singer M Patricia Mrs  
 1822 Farline Louis © FA8-5359

## W Indiana av intersects

1908 Trimble Alice M Mrs ©  
                     FA7-7176  
 1916 Vacant  
 1922 Buchanan Bernice W Mrs ©  
                     FA7-4953

## W Shannon av intersects

2018 Regis Victor F © FA8-5137

## W Knox av intersects

2115 Smith Clarence A © FA8-7824

## W Mansfield av intersects

2210 Farris John FA6-1795  
                     Priest Marie A Mrs

2210 $\frac{1}{2}$  Foster S Hale FA7-7307

2217 Dahl Joseph M

2222 Ballard Clarence W © FA8-8070

## W Montgomery av intersects

2304 Herron Frank H jr © FA7-1321  
 2311 Mellinger Vera E Mrs ©  
                     FA7-2201

## W Carlisle av intersects



**N NORMANDIE ST 1964**

2403 Petruss Dan © FA7-1469  
 2404 Costello Louis © FA7-6753  
 2408 Carter Paul W © FA8-0721  
 2411 Hintz Arnold C © FA7-1231  
 2414 Ottmar Martha M Mrs ©  
     FA7-7264  
 2417 Northrup Raymond D FA7-4181  
 2418 Winstead Oren T © FA7-8851  
 2423 Gregerson Lee prod FA7-5775  
 2424 Avey Ida Mrs © FA7-1466  
 2428 Hagg Willen © FA7-4674  
 2429 Vacant  
 2435 Carpenter Gene C © FA7-2125  
 2436 McDonald Evalyn K Mrs ©  
     FA7-7604

63

**W Jackson av intersects**

2501 Turk Wm © FA5-3135  
 2504 Osso Frank L © FA7-6749  
 2508 Powers Jas B © FA5-2194  
 2511 Bremer Arth W © FA7-6974  
 2514 Johnson Leslie C © FA5-1870  
 2517 Worthy Marvin L © FA8-3306  
 2518 Sunway Society Inc club  
     FA6-6884  
     Sutherlin Wm J © FA7-6884  
 2523 Bradford Lowell C © FA7-6994  
 2524 Richie's Beauty Salon FA7-6360  
     Richardson Ralph C ©  
     FA7-6360

2527 Kelly Cameron C © FA7-7443  
 2528 No Return

**W York av intersects**

2603 Hansen Arth M © FA5-9726  
 2604 Shaw Gladys M Mrs ©  
     FA8-9365  
 2607 Rossman Edna A © FA8-3852  
 2608 Petersen June B © FA7-3911  
 2611 James Herbert F © FA7-6801  
 2614 Rail Arth © FA7-9145  
 2617 Holte Christian L ©  
     FA8-9278

2618 Carlson Carl W © FA8-2758  
 2624 Allen L Cleo © FA7-6878  
 2625 Demler Roy C © FA7-5728  
 2628 Silver Andrew P © FA7-9176  
 2631 Leuer Jos © FA7-7694  
 2632 Bonin Frank L © FA7-6925  
 2635 Goettel Aug H © FA7-6901

**W Buckeye av intersects****W Park pl intersects**

**N NORMANDIE ST 1964****91****W Euclid av intersects**

3107 White Chas W © FA7-5261

3116 Vacant

3122 Vacant

**W Courtland av intersects**

3315 Hutchins Theo R © FA8-7174

**W Glass av intersects**

3502 Fiskland Osmond A FA7-8827

3503 Richmond Aug C © FA7-3139

3507 Peirone Julius A © FA7-8697

3508 Gefert Adolph © FA7-7915

3511 Kiehn Thos D © FA7-9840

3514 Speltz Karl W FA5-0477

3517 Hamaker Mary E Mrs ©

FA7-8682

3518 Johnson Edw M © FA5-2243

3522 Perfetti Geo A © FA7-7984

3523 Bro Chester V © FA7-8266

3527 Stilson Guy L © FA7-8785

3528 Reagan Chas K © FA5-9761

**W Gordon av intersects**

3603 Stott Nellie M Mrs © FA7-8545

3604 Teagan Jack H ©

3607 Toll Fritz H © FA7-8036

3608 Braun Nick © FA7-8055

3611 Bradshaw Howard V © FA7-8460

3614 Kaiser Reuben E © FA8-8410

3617 Mackey Eva K Mrs © FA6-1962

Hoitink Wm C

Larson David G

3618 Christensen Robt E © FA7-8602

3621 Vacant

3624 Mertens Chris H © FA7-3072

3701 Kemp Julia Mrs © FA7-8269

3704 Coolbaugh Gena M Mrs ©

FA7-8226

3707 Barnes Frank © FA7-8024

3708 Martin Clarence C © FA7-8619

3711 King Thos F © FA7-8227

3714 Lake Harry W © FA7-8365

3716 Richter Geo © FA7-8297

3717 Jones Anna L Mrs © FA7-8793

Helpingstine Grace M ©

FA7-8793

3721 Bickard Geo A © FA7-1833

3722 Hill Richd H FA7-7017

**W Providence av intersects**



**N NORMANDIE ST 1964**

3803 Whalen Morris J © FA8-0860  
3804 Wirch Adolph H © FA7-7805  
3808 Steffer Harold W © FA7-8768  
3813 Papst Robt J © FA5-5380  
3814 Barnett Asa L © FA7-8198  
3817 Herman Paul J © FA7-4515  
3818 Rasler Verne N © FA5-3778  
3823 Nelson Ralph L © FA7-8130  
3824 Biallas Frank J © FA7-7855  
3828 Gilbertson Carl E © FA7-8237  
3833 Olson Adelaide Mrs ©  
FA7-8455  
3834 Jackson Leslie A © FA7-8046

**97****W Garland av intersects**

3911 Jenkins Wm T © FA8-6913  
3917 Brand Wm T © FA8-1248  
3925 Martin Jas E FA8-2847

**W Walton av intersects**

4003 iltz Howard H © FA5-3705  
4009 Goddard Walter S © FA8-5246  
4017 Black ----  
4023 Flint Jas A © FA8-6777  
4027 Tendziegolski Angeline Mrs ©  
FA8-4986

**W LaCrosse av intersects**

4103 Douglas Silver B Mrs ©  
FA8-7645

4108 Vacant

4111 Elixman Herman W © FA8-2077  
4112 Kolster Ralph E © HU9-4330  
4117 Schur Byron E © FA8-4412  
4118 VonSchrilt Geo E © HU7-4214  
4123 Thompson Arnold A © FA8-6204  
4124 Johnson Oscar C © HU7-8839  
4128 Vacant

4129 Poole Lillian Mrs © FA8-0865

**W Rockwell av intersects**

4203 Kelley Geo P © FA8-6135  
4204 Gates Elmire A Mrs ©  
HU7-5973

4207 Hall Erwill W © FA8-6505

4211 Beckemeier Norma L Mrs ©  
FA8-8978

4212 Tilbury Grace M Mrs ©HU7-9279

**N NORMANDIE ST 1964**

4216 Kovac Steven L © HU3-6959  
4217 Lakewold Clayton L © FA8-2995  
4223 Olson Geo J  
4224 Gerdes Francis J © HU7-5358  
4228 Webster Kenneth W © HU3-2195

**141****W Wellesley av intersects**

4704 Marwin Products mfrs agts  
FA8-1147

Nelson Walter I © FA8-1147  
4708 Tackman Herman C © FA8-4737  
4709 Sperling Wm A © FA8-1733  
4714 Duncan Hazel F Mrs © FA8-175'  
4715 Birch Robt W © FA6-0946  
4718 Gray Vernon D © FA8-6529  
4721 Gormley Bernie L © FA7-3738  
4724 Steele Albert L © FA8-4344  
4727 Hungerford Rome ©  
4728 Aagard Elmo H © FA8-8596  
4803 Nebergall Fred S © FA8-1783  
4804 Rommel Martha S Mrs ©

**FA8-3195**

4808 Miller Theo W © FA8-8318  
4809 Mead Sidney A © FA8-8756  
4814 Sebert Leonard D FA7-9831  
4815 McCoy Harry S © FA8-6095  
4818 Heslin Edw E © FA8-5065  
4823 Erickson Dale E FA8-0144  
4824 Crouch Ralph W © FA8-2447  
4828 Larsen Thorvald C © FA8-8285  
4903 Asker Wm N © FA8-0695  
4904 Bowcutt Jack C © FA8-0557  
4907 Dillon Cecil R © FA8-4707  
4908 Flemming Ethel Mrs ©

**FA8-0668**

4911 Joy Danl J © FA8-1337  
4914 Fitzgerald Phoebe Mrs ©

**FA8-5632**

4917 Strantz Carol Y Mrs © FA8-9627  
4923 Joy Wm D ©  
4924 Jacobson Roy W © FA8-6699  
4927 Lee Robt B © FA8-4756  
4928 Gaston Mary G Mrs © FA7-2498

**W Wabash av intersects**



**N NORMANDIE ST 1964**

5003 Straube Vernie O  
5004 Warren Eug F © FA8-3697  
5007 Swanson Geo O © FA8-1696  
5008 Donahue Richd G © FA8-6114  
5011 Hylton Norman E © FA8-0887  
5014 Jacobson Odin © FA7-6412  
5017 Rencehausen Ray L © FA8-3057  
5018 Robinson Wm D © FA8-2085  
5023 Walden Harry A © FA8-1218  
5027 Schroder Richd L © FA8-4684

**W Queen av intersects**

**139**

**W Central av intersects**

5909 Central Av Pumping Sta  
5912 Sciacchetti Frank E © HU7-3540  
5915 Materne Lafe J © HU7-3454  
5922 Olcott Elwyn S © HU7-1827  
5929 Schultz Milford J © HU7-7643  
6002 Salokar Frank J © HU7-5418  
6005 Maiers Arth © HU3-3668  
6017 Doutre Hannah R Mrs ©

HU7-7073

6018 Clark Melvin O © HU7-6312  
6028 McMillan Myrtle Mrs ©

**W Dalke av intersects**

6103 Vacant  
6107 Forbes Mary E Mrs ©  
HU3-6287

6108 Vacant  
6111 Lockert Lionel R © HU7-8749  
6118 Norton Mabel C Mrs  
6123 Koenig Wm C A © HU3-1115  
6124 Jackson ----  
6201 Costa Angelo © HU7-3814  
6206 Smith Alf P © HU7-1191  
6207 Vacant  
6211 Jacobsen Ted  
6212 Weigle Ruth E Mrs © HU7-1163  
6225 Kendrick Herbert S HU9-3641

**W Francis av intersects**

# W MISSION AVE 1964

17

## MISSION AVENUE WEST (Northwest)

-From N 1600 Division west

N Atlantic intersects

10 Independent Order of Foresters  
The FA5-2543

12 Vacant

16 Architectural Renderings &  
Drafting Serv FA7-2841  
Petek John Bldrs Inc contrs  
FA7-2841

20 Vacant

22 Reynolds R J Tobacco Co  
FA8-390724 State Employment Security Dept  
contribution div  
FA6-066126 Am Natl Ins Co (br) life & health  
FA8-204030 Iron Workers Union No 14  
FA8-845232 Howser Agcy real est FA7-3363  
Manufacturers Acceptance Corp  
FA7-3363

34 Ed's Hair Cutting Shop FA7-8001

36 Internatl Assn of Mach-Dist  
Lodge No 130 FA8-3860Internatl Assn of Mach Lodge  
No 942 FA8-3860Internatl Assn of Mach Lodge  
No 86 FA8-3860

38 Natl Elec Contrs Assn FA7-9591

48 Univac Div of Sperry Rand Corp  
business machs FA7-223350 House & Home Inc real est  
FA7-3374103 City Dept of Traffic Engineering  
Alarm & Signal Div  
(whse) MA4-4341

## 106 Nelson Building

Rooms:

101 Crawford & Co ins adjs  
FA6-1444

103 Western Pac Inc Co FA8-9100

105 Clossin Leo P ins FA8-1022

201 Commercial Credit Corp  
FA8-2231203 Batty & Forsgren accts  
FA8-9882204 Nelson Agencies Inc ins  
FA8-4450Nelson Investment real est  
owners FA8-4450205 Occidental Life Ins Co of Calif  
FA8-0122

Street continued

## 108 Nelson Building

Rooms:

104 Ayer Ins Agcy Inc FA6-1281

201 Field Enterprises Educational  
Corp FA6-0363205 Northwestern Mut of Seattle  
Ins Co FA6-1081Northwestern Security Ins Co  
FA6-1081

Street continued

115 City Dept of Pub Safety-Traffic  
Signs & Marker Div  
MA4-4341

## 120 Carpenters Hall

Bakers & Confy Wkrs Internatl  
Union Local No 74  
FA6-0440



**W MISSION AVE 1964**

Boilermakers Union Local No  
242 FA5-4429  
Bricklayers Union Local No 3  
FA6-0575  
Carpenters Union Local No 98  
FA6-0900  
Hotel & Restr Emps Union  
Local No 400 FA6-0644  
Intl Union of Operating Engs  
Local No 83 FA6-0777  
Millwrights Local No 1862  
FA6-0880  
North Idaho-Eastern Wash Dist  
Council of Lbr & Sawmill  
Wkrs FA8-2711  
Spokane Dist Council of Carps  
FA6-0830  
Packing House Union Local No  
235 FA8-3300  
Painters Union Local No 269  
FA7-7711  
Piledrivers Union Local No  
2382 FA6-0880  
Plasterers & Cement Masons  
FA6-0575

**N Normandie intersects**

215 City Dept of Pub Wks whse  
MA4-4341

**222 Garden Court Building**

Manufacturers Life Ins Co  
FA6-1060

Penn Mut Life Ins FA8-4310

**Rooms:**

118 Spokane Mechanical Contrs Assn  
FA6-0181

120 Am Oil Co-Spokane Dist Ofc  
whol gas FA8-7391

122 Henry & Dinneen Inc (Ins Agts)  
FA8-0331

212 Waddell & Reed Inc-Prin  
Undwrtrs of United Funds  
inv securities FA7-1522

214 Bankers Life Nebraska ins  
FA6-1234

219 Am Road Ins Co The auto  
finance FA7-1553  
Ford Mtr Credit Co auto  
finance FA7-1553

221 Colorado Fuel & Iron Corp The  
steel prods FA6-1533

222 True & Co bldg mgrs FA6-1743  
State Div of Juvenile  
Rehabilitation FA8-3440

## W MISSION AVE 1964

223 Monarch Life Ins Co FA8-1460  
 N Calispel intersects  
 300 Sunshine Mining Co Inc FA8-3661  
 11

N Nettleton intersects  
 2303 Dickinson Joyce M © FA8-8176  
 2304 Larson Carl G © FA7-1673  
 2308 Scheel Lenora L Mrs ©  
 FA8-8984  
 2309 Tracy Florence L Mrs ©  
 FA8-8075

2317 Uhden Fred C © FA8-7757  
 2318 Vacant  
 2323 Beam Clifford E © FA8-6037  
 2329 Bocker Jacob © FA8-2074  
 West Point rd intersects  
 2407 Towne Frank L © FA8-0456  
 2408 Molchan Geo jr © FA8-8997  
 2409 Swenson Arth N © JA8-2933  
 2414 Vacant  
 2418 Smith Claude L © FA8-1537  
 2421 Ralston Mary E © FA8-6020  
 2424 Williams Estelle M © FA8-6730  
 2430 Hillyard Sls Co jan sups  
 FA7-2018

Thomson Jas E © FA7-2018  
 N Cochran intersects

15

N Wall intersects  
 N Post intersects  
 N Lincoln intersects  
 N Monroe intersects  
 N Madison intersects  
 N Jefferson intersects  
 N Adams intersects

9

N Cedar intersects  
 1403 Clemetson Beatrice L  
 Haspert Berenice E  
 1404 Brown John S © FA8-5158



## W MISSION AVE 1964

1410 Rollefson Robt K FA7-1838  
1411 Campbell Albert © FA7-2900  
1414 Gordon Joan Mrs FA5-9264  
1419 Mann John G © FA8-3435  
1420 Vacant  
1423 Morgan Almira S Mrs FA7-3485  
1426 Driskell Denny K FA7-6565  
Rountree gary  
1429 Brown Lee  
Bowen Lee FA8-1620  
Wright Roy A FA5-1529  
1430 Belden Ralph E © FA7-5216  
N Walnut intersects  
1503 Hatch Geo F © FA8-3595  
1506 Hulett Apartments  
1 Penny John C  
2 Vacant  
3 Sutterfield Jas E FA5-5756  
4 Vacant  
Street continued  
1509 Connes Eunice M Mrs FA8-6786  
1511 Farris Orville I FA8-5044  
1511 $\frac{1}{2}$  Vacant  
1513 Vacant  
1517 Chapelle Arth B ©  
1518 Apartments  
(A) Greer Cecil R FA7-8757  
(B) Upton Viril Mrs  
(C) Gallagher Maire A FA7-4207  
(D) Vacant  
(E) Vacant  
(F) Hanson Paul  
(G) Sweem Mansfield O FA5-4385  
(H) Vacant  
1523 Umphenour Henry M ©  
FA8-2959  
1524 Bishop Chas L © FA8-6197  
1526 Bishop Robt C © FA8-3506  
N Maple intersects

# Appendix G

---

## Historical Maps



Former Normandie Storage/Maint./Fueling Facility

127 West Mission Avenue

Spokane, WA 99201

Inquiry Number: 4647791.3

June 15, 2016

## Certified Sanborn® Map Report



6 Armstrong Road, 4th floor  
Shelton, CT 06484  
Toll Free: 800.352.0050  
[www.edrnet.com](http://www.edrnet.com)

# Certified Sanborn® Map Report

06/15/16

**Site Name:**

Former Normandie Storage/Ma  
127 West Mission Avenue  
Spokane, WA 99201  
EDR Inquiry # 4647791.3

**Client Name:**

Stantec  
9400 SW Barnes Road  
Portland, OR 97225-0000  
Contact: Nate Magnusson



The Sanborn Library has been searched by EDR and maps covering the target property location as provided by Stantec were identified for the years listed below. The Sanborn Library is the largest, most complete collection of fire insurance maps. The collection includes maps from Sanborn, Bromley, Perris & Browne, Hopkins, Barlow, and others. Only Environmental Data Resources Inc. (EDR) is authorized to grant rights for commercial reproduction of maps by the Sanborn Library LLC, the copyright holder for the collection. Results can be authenticated by visiting [www.edrnet.com/sanborn](http://www.edrnet.com/sanborn).

The Sanborn Library is continually enhanced with newly identified map archives. This report accesses all maps in the collection as of the day this report was generated.

## Certified Sanborn Results:

**Certification #** ED0F-4CEA-83E0

**PO #** TBD

**Project** Normandie Phase I ESA

**Maps Provided:**

1980	1950
1970	1910
1969	1902
1968	
1965	
1961	
1959	
1952	



Sanborn® Library search results

Certification #: ED0F-4CEA-83E0

The Sanborn Library includes more than 1.2 million fire insurance maps from Sanborn, Bromley, Perris & Browne, Hopkins, Barlow and others which track historical property usage in approximately 12,000 American cities and towns. Collections searched:

- ☒ Library of Congress
- ☒ University Publications of America
- ☒ EDR Private Collection

*The Sanborn Library LLC Since 1866™*

## Limited Permission To Make Copies

Stantec (the client) is permitted to make up to FIVE photocopies of this Sanborn Map transmittal and each fire insurance map accompanying this report solely for the limited use of its customer. No one other than the client is authorized to make copies. Upon request made directly to an EDR Account Executive, the client may be permitted to make a limited number of additional photocopies. This permission is conditioned upon compliance by the client, its customer and their agents with EDR's copyright policy; a copy of which is available upon request.

### Disclaimer - Copyright and Trademark Notice

This Report contains certain information obtained from a variety of public and other sources reasonably available to Environmental Data Resources, Inc. It cannot be concluded from this Report that coverage information for the target and surrounding properties does not exist from other sources. NO WARRANTY EXPRESSED OR IMPLIED, IS MADE WHATSOEVER IN CONNECTION WITH THIS REPORT. ENVIRONMENTAL DATA RESOURCES, INC. SPECIFICALLY DISCLAIMS THE MAKING OF ANY SUCH WARRANTIES, INCLUDING WITHOUT LIMITATION, MERCHANTABILITY OR FITNESS FOR A PARTICULAR USE OR PURPOSE. ALL RISK IS ASSUMED BY THE USER. IN NO EVENT SHALL ENVIRONMENTAL DATA RESOURCES, INC. BE LIABLE TO ANYONE, WHETHER ARISING OUT OF ERRORS OR OMISSIONS, NEGLIGENCE, ACCIDENT OR ANY OTHER CAUSE, FOR ANY LOSS OF DAMAGE, INCLUDING, WITHOUT LIMITATION, SPECIAL, INCIDENTAL, CONSEQUENTIAL, OR EXEMPLARY DAMAGES. ANY LIABILITY ON THE PART OF ENVIRONMENTAL DATA RESOURCES, INC. IS STRICTLY LIMITED TO A REFUND OF THE AMOUNT PAID FOR THIS REPORT. Purchaser accepts this Report "AS IS". Any analyses, estimates, ratings, environmental risk levels or risk codes provided in this Report are provided for illustrative purposes only, and are not intended to provide, nor should they be interpreted as providing any facts regarding, or prediction or forecast of, any environmental risk for any property. Only a Phase I Environmental Site Assessment performed by an environmental professional can provide information regarding the environmental risk for any property. Additionally, the information provided in this Report is not to be construed as legal advice.

Copyright 2016 by Environmental Data Resources, Inc. All rights reserved. Reproduction in any media or format, in whole or in part, of any report or map of Environmental Data Resources, Inc., or its affiliates, is prohibited without prior written permission.

EDR and its logos (including Sanborn and Sanborn Map) are trademarks of Environmental Data Resources, Inc. or its affiliates. All other trademarks used herein are the property of their respective owners.

## Sanborn Sheet Key

This Certified Sanborn Map Report is based upon the following Sanborn Fire Insurance map sheets.



### 1980 Source Sheets

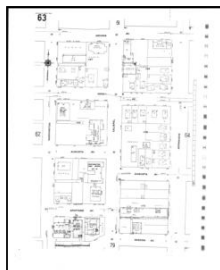

Volume 1, Sheet 63  
1980



Volume 1, Sheet 64  
1980

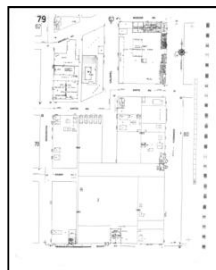

Volume 1, Sheet 79  
1980

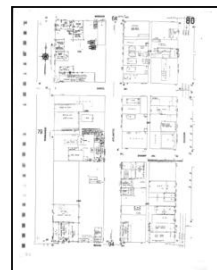

Volume 1, Sheet 80  
1980

### 1970 Source Sheets



Volume 1, Sheet 63  
1970



Volume 1, Sheet 64  
1970

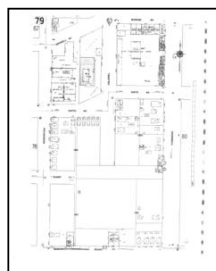

Volume 1, Sheet 79  
1970



Volume 1, Sheet 80  
1970

### 1969 Source Sheets



Volume 1, Sheet 63  
1969



Volume 1, Sheet 64  
1969

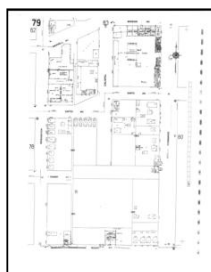

Volume 1, Sheet 79  
1969



Volume 1, Sheet 80  
1969

### 1968 Source Sheets

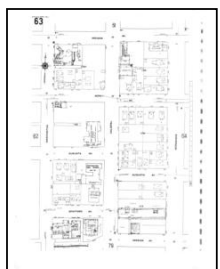

Volume 1, Sheet 63  
1968



Volume 1, Sheet 64  
1968

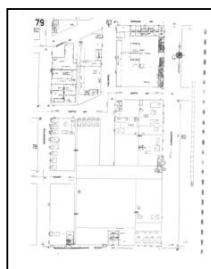

Volume 1, Sheet 79  
1968



Volume 1, Sheet 80  
1968



## Sanborn Sheet Key

This Certified Sanborn Map Report is based upon the following Sanborn Fire Insurance map sheets.



### 1965 Source Sheets

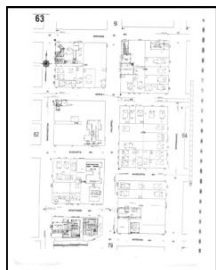

Volume 1, Sheet 63  
1965



Volume 1, Sheet 64  
1965

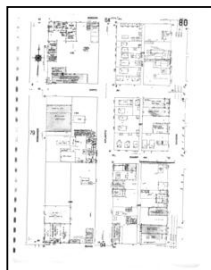

Volume 1, Sheet 80  
1965

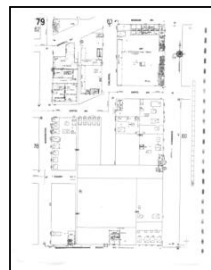

Volume 1, Sheet 79  
1965

### 1961 Source Sheets



Volume 1, Sheet 63  
1961



Volume 1, Sheet 64  
1961

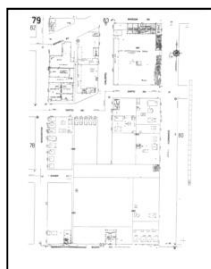

Volume 1, Sheet 79  
1961

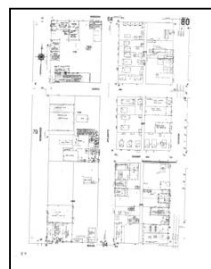

Volume 1, Sheet 80  
1961

### 1959 Source Sheets



Volume 1, Sheet 63  
1959



Volume 1, Sheet 64  
1959

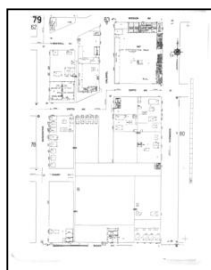

Volume 1, Sheet 79  
1959

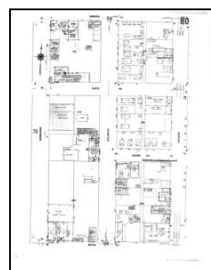

Volume 1, Sheet 80  
1959

### 1952 Source Sheets



Volume 1, Sheet 63  
1952

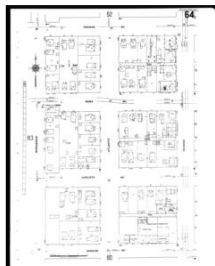

Volume 1, Sheet 64  
1952



Volume 1, Sheet 79  
1952

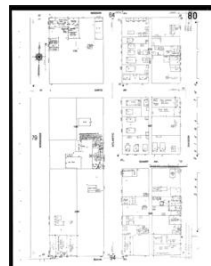

Volume 1, Sheet 80  
1952

## Sanborn Sheet Key

This Certified Sanborn Map Report is based upon the following Sanborn Fire Insurance map sheets.



### 1950 Source Sheets

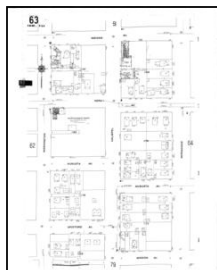

Volume 1, Sheet 63  
1950



Volume 1, Sheet 64  
1950

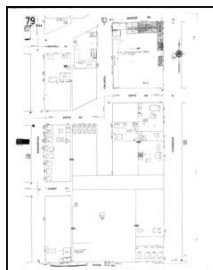

Volume 1, Sheet 79  
1950

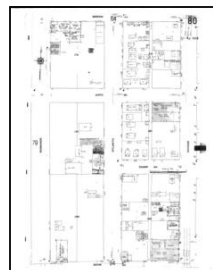

Volume 1, Sheet 80  
1950

### 1910 Source Sheets

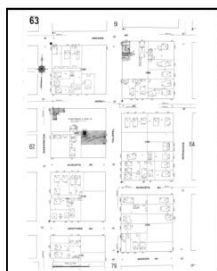

Volume 1, Sheet 63  
1910



Volume 1, Sheet 64  
1910



Volume 1, Sheet 79  
1910

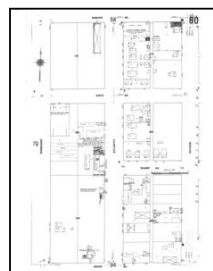

Volume 1, Sheet 80  
1910

### 1902 Source Sheets



Volume 2, Sheet 271  
1902



Volume 2, Sheet 272  
1902

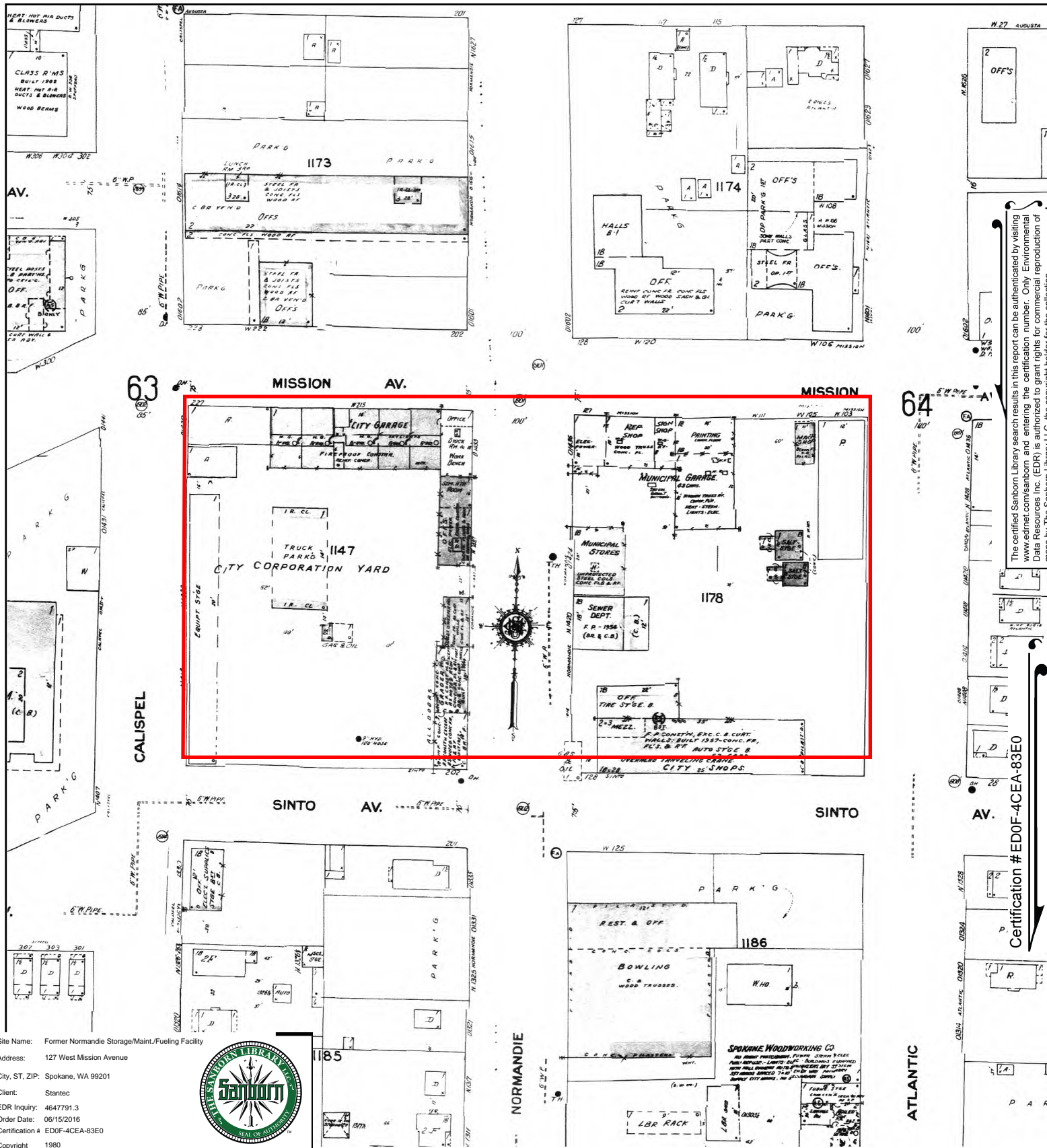

Site Name: Former Normandie Storage/Maint/Fueling Facility  
 Address: 127 West Mission Avenue  
 City, ST, ZIP: Spokane, WA 99201  
 Client: Stantec  
 EDR Inquiry: 4647791.3  
 Order Date: 06/15/2016  
 Certification # EDOF-4CEA-83EO  
 Copyright 1980



This Certified Sanborn Map combines the following sheets.  
 Outlined areas indicate map sheets within the collection.

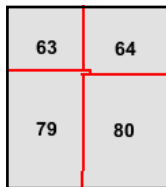

Volume 1, Sheet 80  
 Volume 1, Sheet 79  
 Volume 1, Sheet 64  
 Volume 1, Sheet 63

0 Feet 150 300 600



The certified Sanborn Library search results in this report can be authenticated by visiting [www.edr.com/sanborn](http://www.edr.com/sanborn) and entering the certification number. Only Environmental Data Resources Inc. (EDR) is authorized to grant rights for commercial reproduction of maps by The Sanborn Library LLC, the copyright holder for the collection.

Certification # EDOF-4CEA-83EO



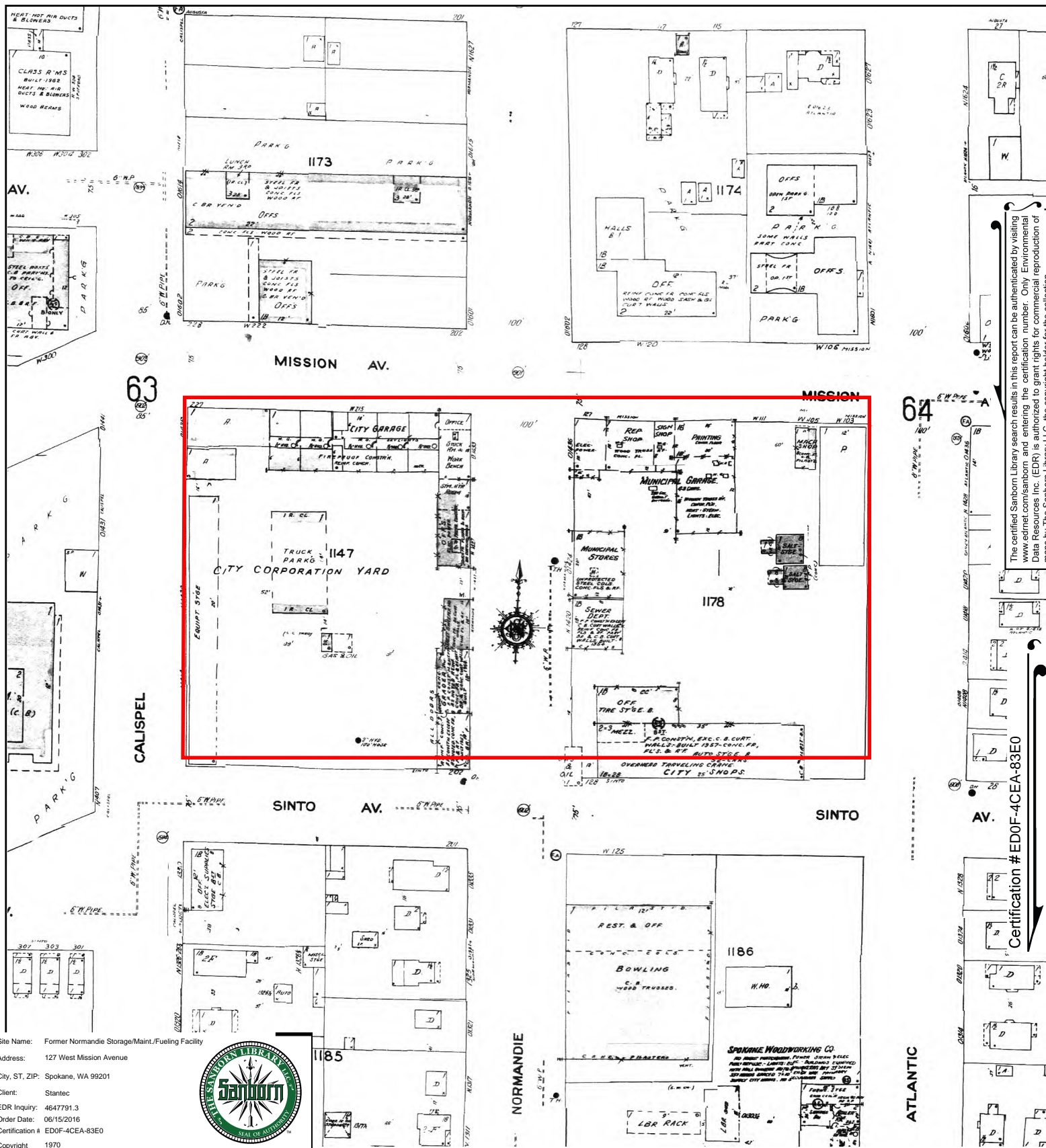

The certified Sanborn Library search results in this report can be authenticated by visiting [www.edr.com/sanborn](http://www.edr.com/sanborn) and entering the certification number. Only Environmental Data Resources Inc. (EDR) is authorized to grant rights for commercial reproduction of maps by The Sanborn Library LLC, the copyright holder for the collection.

Certification #ED0F-4CEA-83E0

Site Name: Former Normandie Storage/Maint/Fueling Facility  
Address: 127 West Mission Avenue  
City, ST, ZIP: Spokane, WA 99201  
Client: Stantec  
EDR Inquiry: 4647791.3  
Order Date: 06/15/2016  
Certification #: ED0F-4CEA-83E0  
Copyright: 1970



This Certified Sanborn Map combines the following sheets.  
Outlined areas indicate map sheets within the collection.

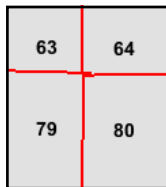

Volume 1, Sheet 80  
Volume 1, Sheet 79  
Volume 1, Sheet 64  
Volume 1, Sheet 63

0 Feet 150 300 600



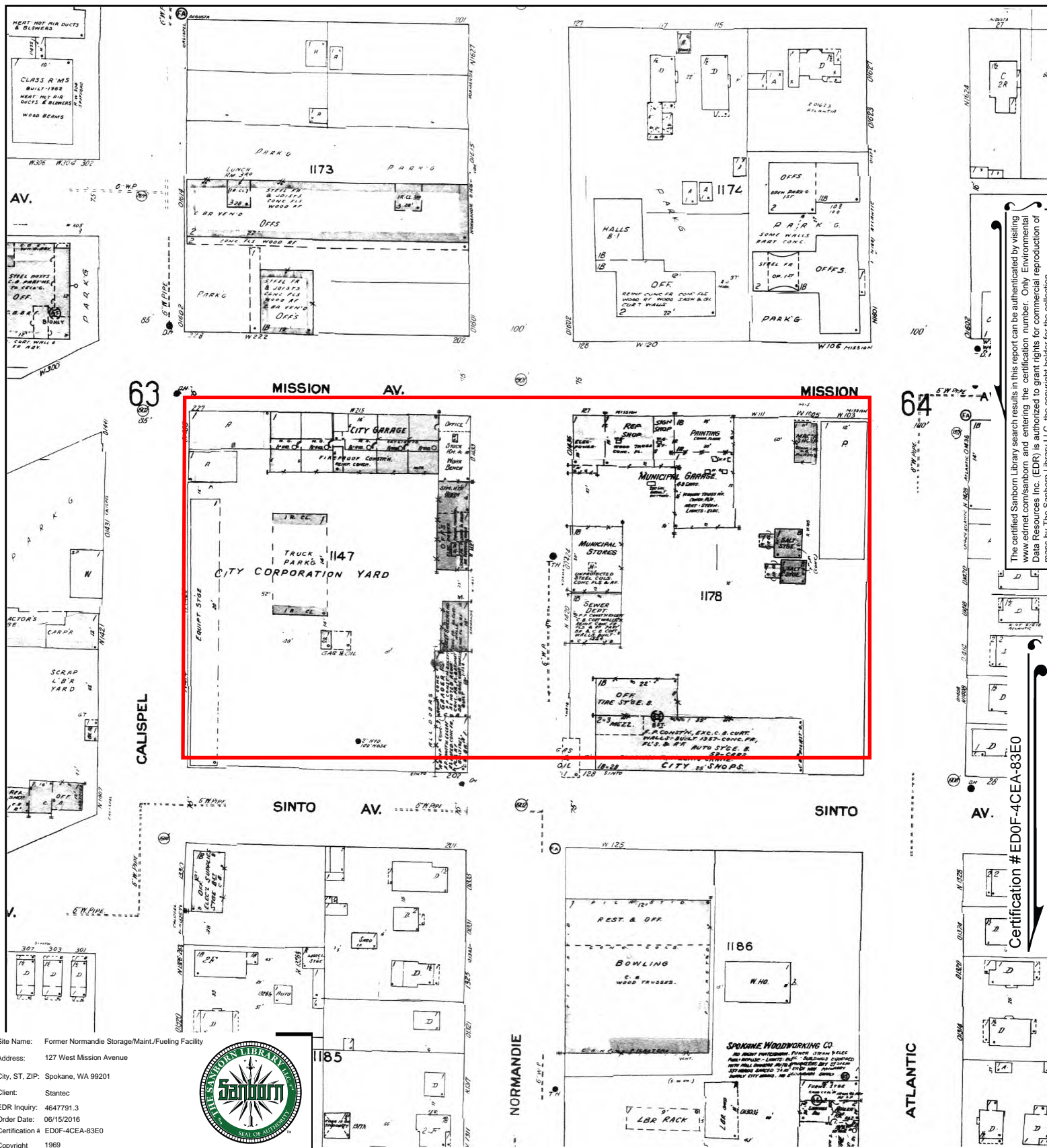

Site Name: Former Normandie Storage/Maint/Fueling Facility

Address: 127 West Mission Avenue

City, ST, ZIP: Spokane, WA 99201

Client: Stantec

EDR Inquiry: 4647791.3

Order Date: 06/15/2016

Certification # EDOF-4CEA-83EO

Copyright 1969



This Certified Sanborn Map combines the following sheets.  
Outlined areas indicate map sheets within the collection.

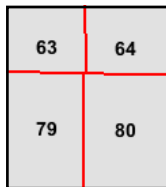

Volume 1, Sheet 80  
Volume 1, Sheet 79  
Volume 1, Sheet 64  
Volume 1, Sheet 63

0 Feet 150 300 600







4647791 - 3      page 10

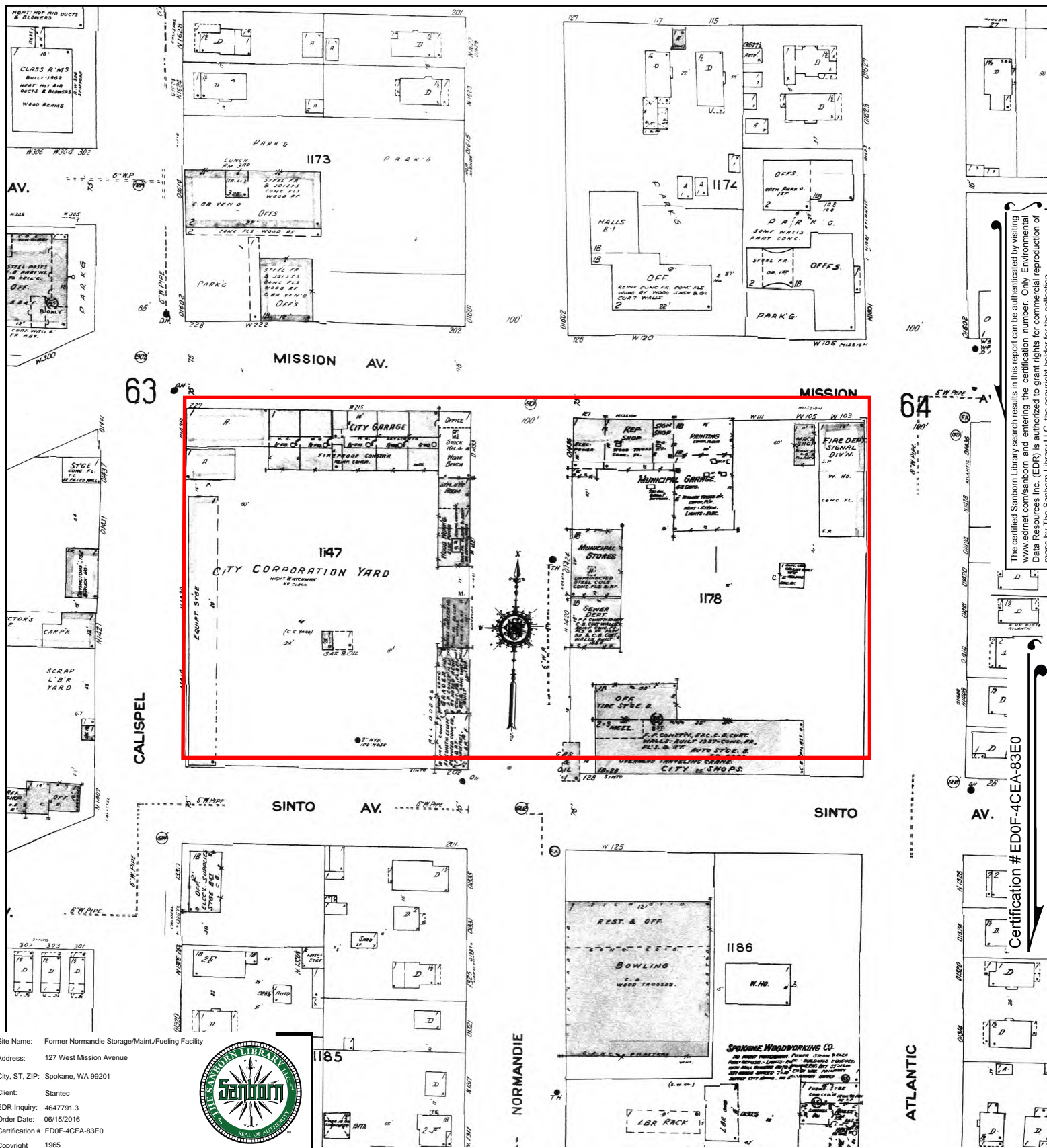

Site Name: Former Normandie Storage/Maint./Fueling Facility

Address: 127 West Mission Avenue

City, ST, ZIP: Spokane, WA 99201

Client: Stantec

EDR Inquiry: 4647791.3

Order Date: 06/15/2016

Certification # EDOF-4CEA-83EO

Copyright 1965



This Certified Sanborn Map combines the following sheets.  
Outlined areas indicate map sheets within the collection.

0 Feet 150 300 600

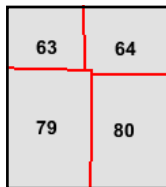

Volume 1, Sheet 79  
Volume 1, Sheet 80  
Volume 1, Sheet 64  
Volume 1, Sheet 63

The certified Sanborn Library search results in this report can be authenticated by visiting [www.edr.com/sanborn](http://www.edr.com/sanborn) and entering the certification number. Only Environmental Data Resources Inc. (EDR) is authorized to grant rights for commercial reproduction of maps by The Sanborn Library LLC, the copyright holder for the collection.

Certification # EDOF-4CEA-83EO



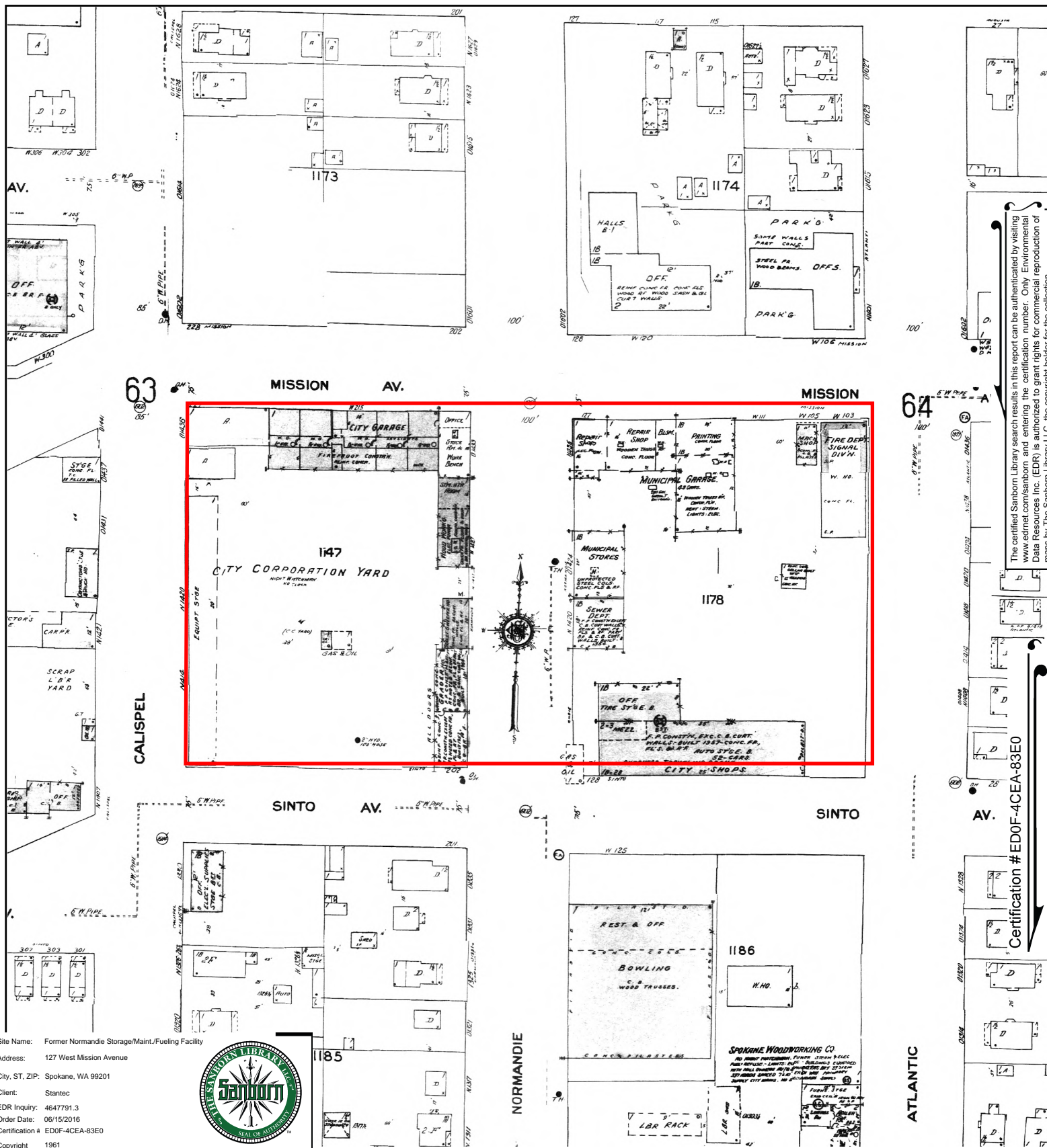

Site Name: Former Normandie Storage/Maint/Fueling Facility

Address: 127 West Mission Avenue

City, ST, ZIP: Spokane, WA 99201

Client: Stantec

EDR Inquiry: 4647791.3

Order Date: 06/15/2016

Certification # EDOF-4CEA-83EO

Copyright 1961



This Certified Sanborn Map combines the following sheets.  
Outlined areas indicate map sheets within the collection.

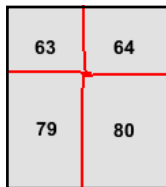

Volume 1, Sheet 80  
Volume 1, Sheet 79  
Volume 1, Sheet 64  
Volume 1, Sheet 63

0 Feet 150 300 600



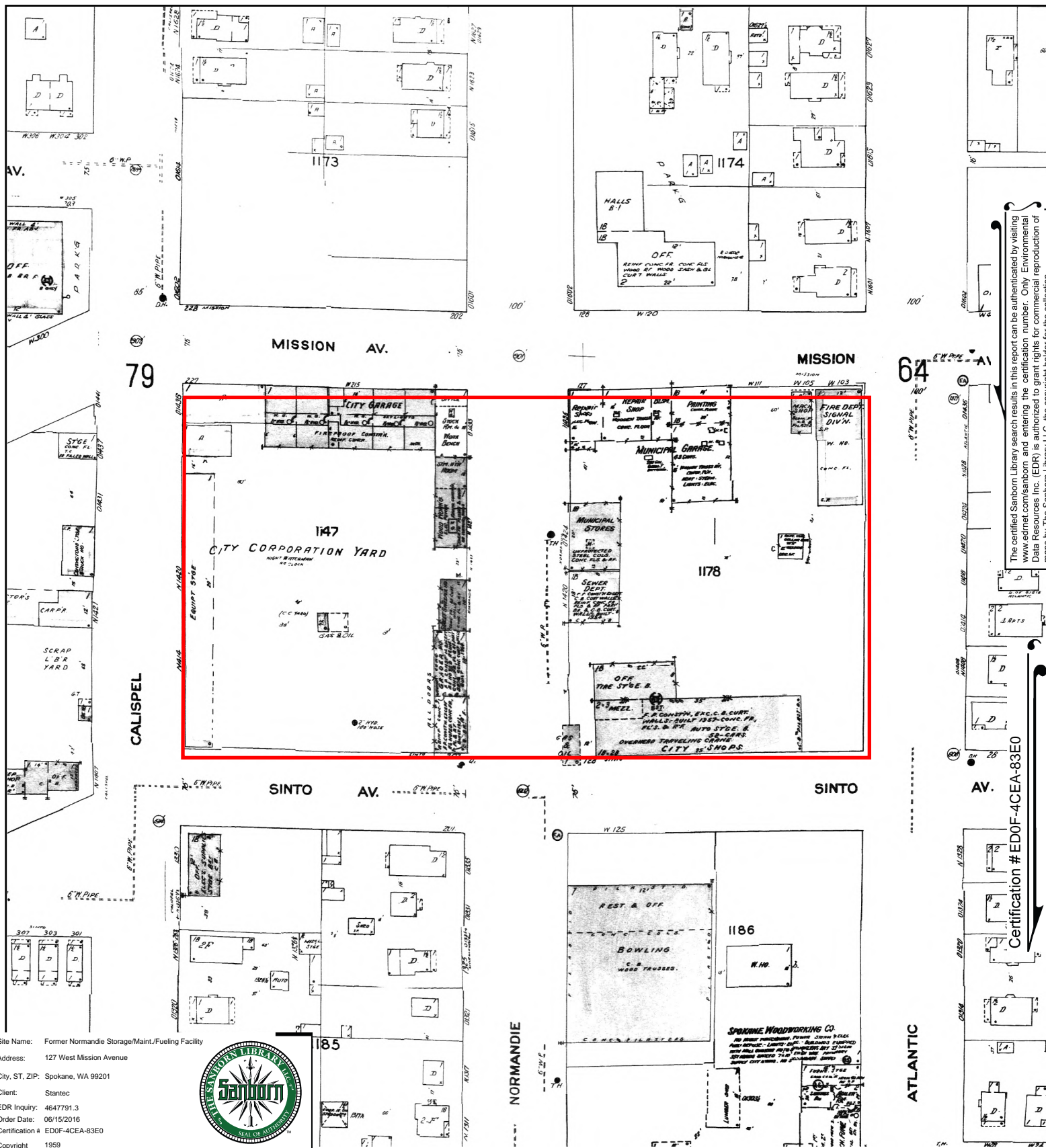

The certified Sanborn Library search results in this report can be authenticated by visiting [www.edr.com/sanborn](http://www.edr.com/sanborn) and entering the certification number. Only Environmental Data Resources Inc. (EDR) is authorized to grant rights for commercial reproduction of maps by The Sanborn Library LLC, the copyright holder for the collection.

Certification #EDOF-4CEA-83EO

Site Name: Former Normandie Storage/Maint/Fueling Facility  
 Address: 127 West Mission Avenue  
 City, ST, ZIP: Spokane, WA 99201  
 Client: Stantec  
 EDR Inquiry: 4647791.3  
 Order Date: 06/15/2016  
 Certification # ED0F-4CEA-83EO  
 Copyright 1959



This Certified Sanborn Map combines the following sheets.  
 Outlined areas indicate map sheets within the collection.

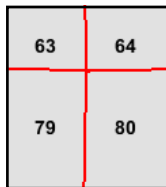

Volume 1, Sheet 80  
 Volume 1, Sheet 79  
 Volume 1, Sheet 64  
 Volume 1, Sheet 63



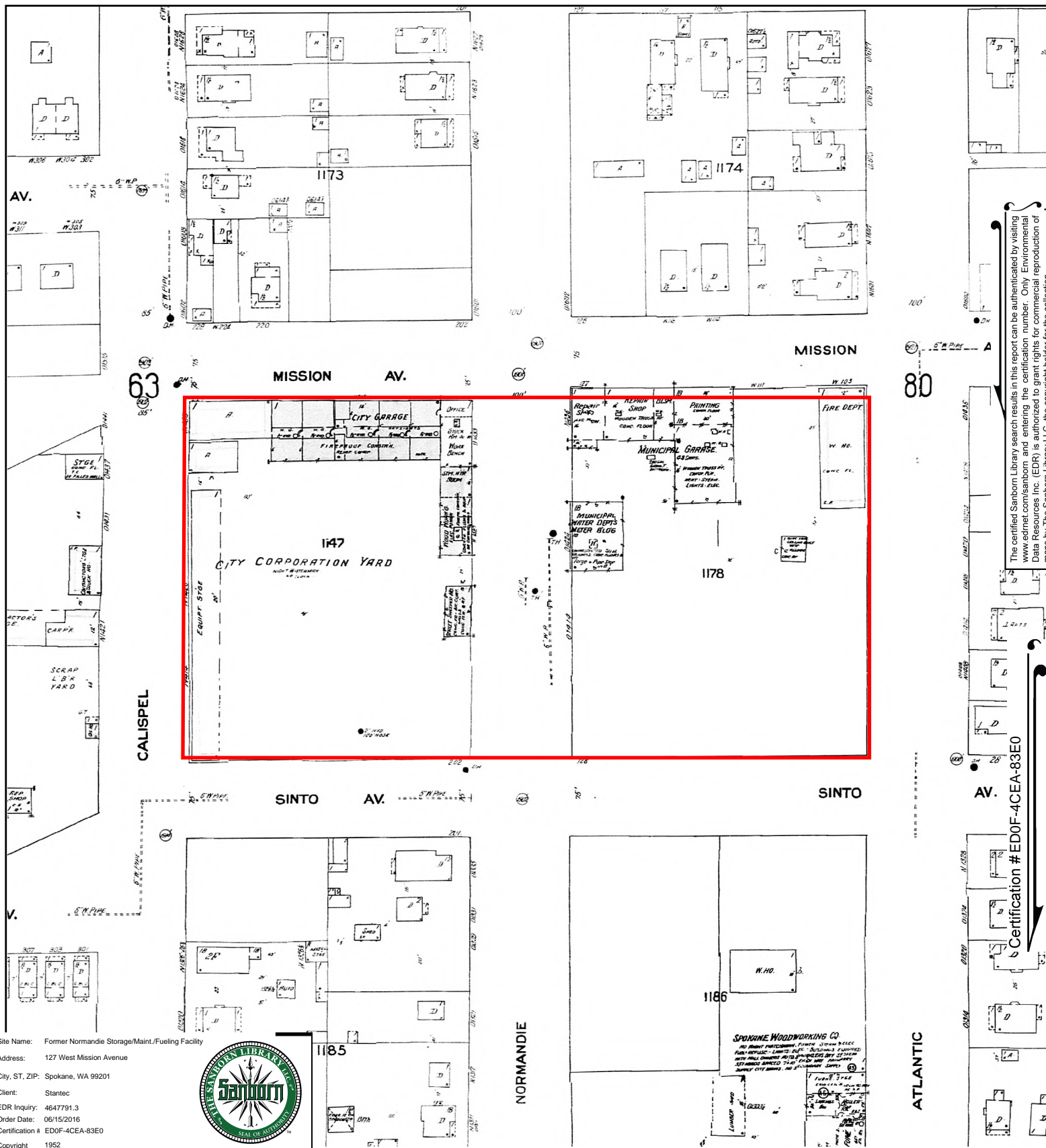

Site Name: Former Normandie Storage/Maint/Fueling Facility  
 Address: 127 West Mission Avenue  
 City, ST, ZIP: Spokane, WA 99201  
 Client: Stantec  
 EDR Inquiry: 4647791.3  
 Order Date: 06/15/2016  
 Certification # ED0F-4CEA-83EO  
 Copyright 1952



This Certified Sanborn Map combines the following sheets.  
 Outlined areas indicate map sheets within the collection.

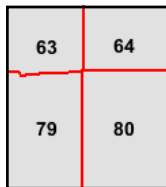

Volume 1, Sheet 80  
 Volume 1, Sheet 79  
 Volume 1, Sheet 64  
 Volume 1, Sheet 63

The certified Sanborn Library search results in this report can be authenticated by visiting [www.edr.com/sanborn](http://www.edr.com/sanborn) and entering the certification number. Only Environmental Data Resources Inc. (EDR) is authorized to grant rights for commercial reproduction of maps by The Sanborn Library LLC, the copyright holder for the collection.

Certification #ED0F-4CEA-83EO

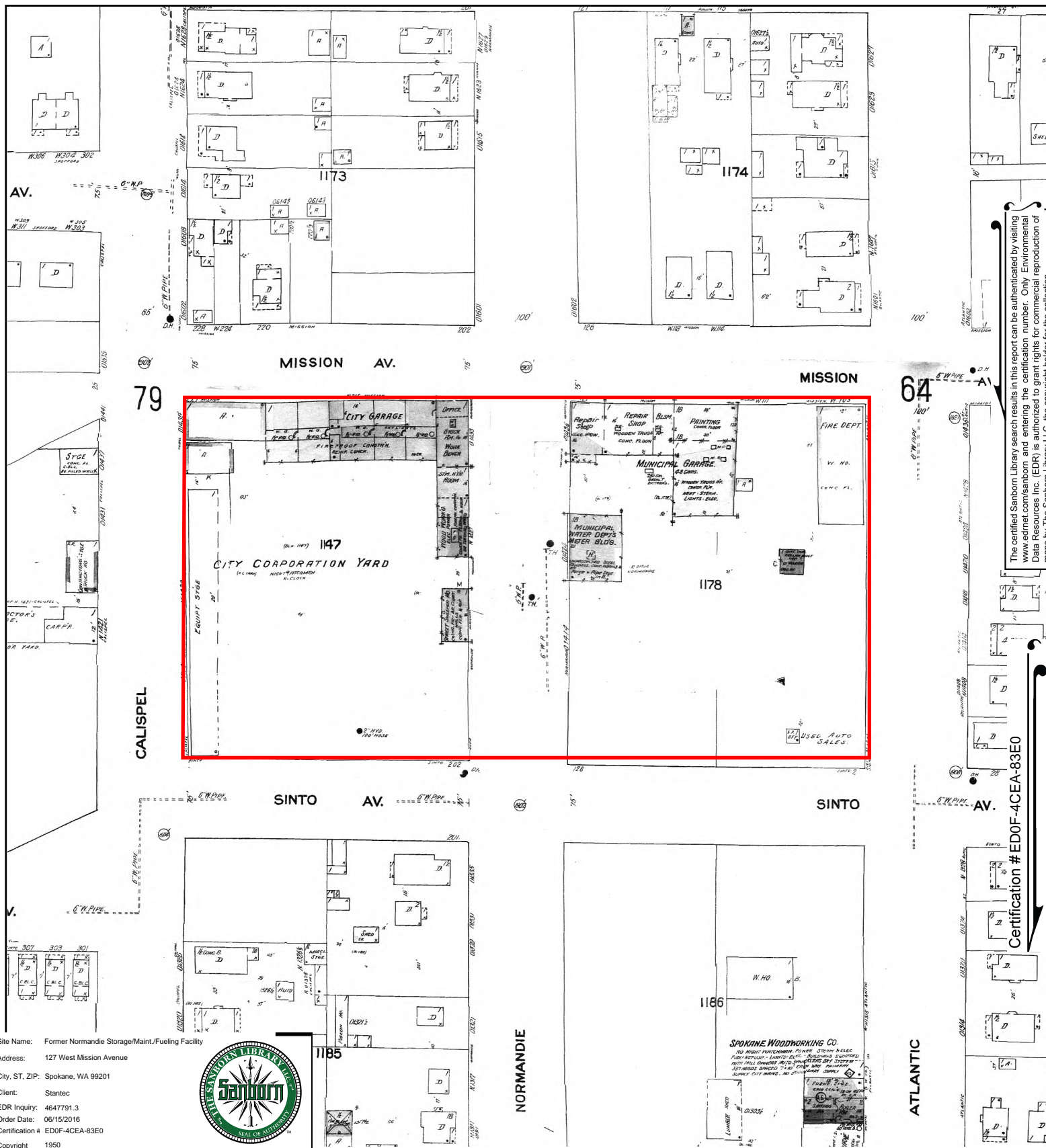

Site Name: Former Normandie Storage/Maint/Fueling Facility  
 Address: 127 West Mission Avenue  
 City, ST, ZIP: Spokane, WA 99201  
 Client: Stantec  
 EDR Inquiry: 4647791.3  
 Order Date: 06/15/2016  
 Certification # EDOF-4CEA-83EO  
 Copyright 1950



This Certified Sanborn Map combines the following sheets.  
 Outlined areas indicate map sheets within the collection.

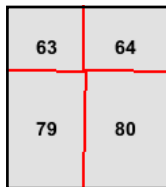

Volume 1, Sheet 80  
 Volume 1, Sheet 79  
 Volume 1, Sheet 64  
 Volume 1, Sheet 63

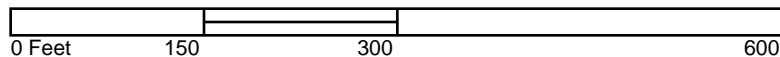

The certified Sanborn Library search results in this report can be authenticated by visiting [www.edrnet.com/sanborn](http://www.edrnet.com/sanborn) and entering the certification number. Only Environmental Data Resources Inc. (EDR) is authorized to grant rights for commercial reproduction of maps by The Sanborn Library LLC, the copyright holder for the collection.

Certification # EDOF-4CEA-83EO



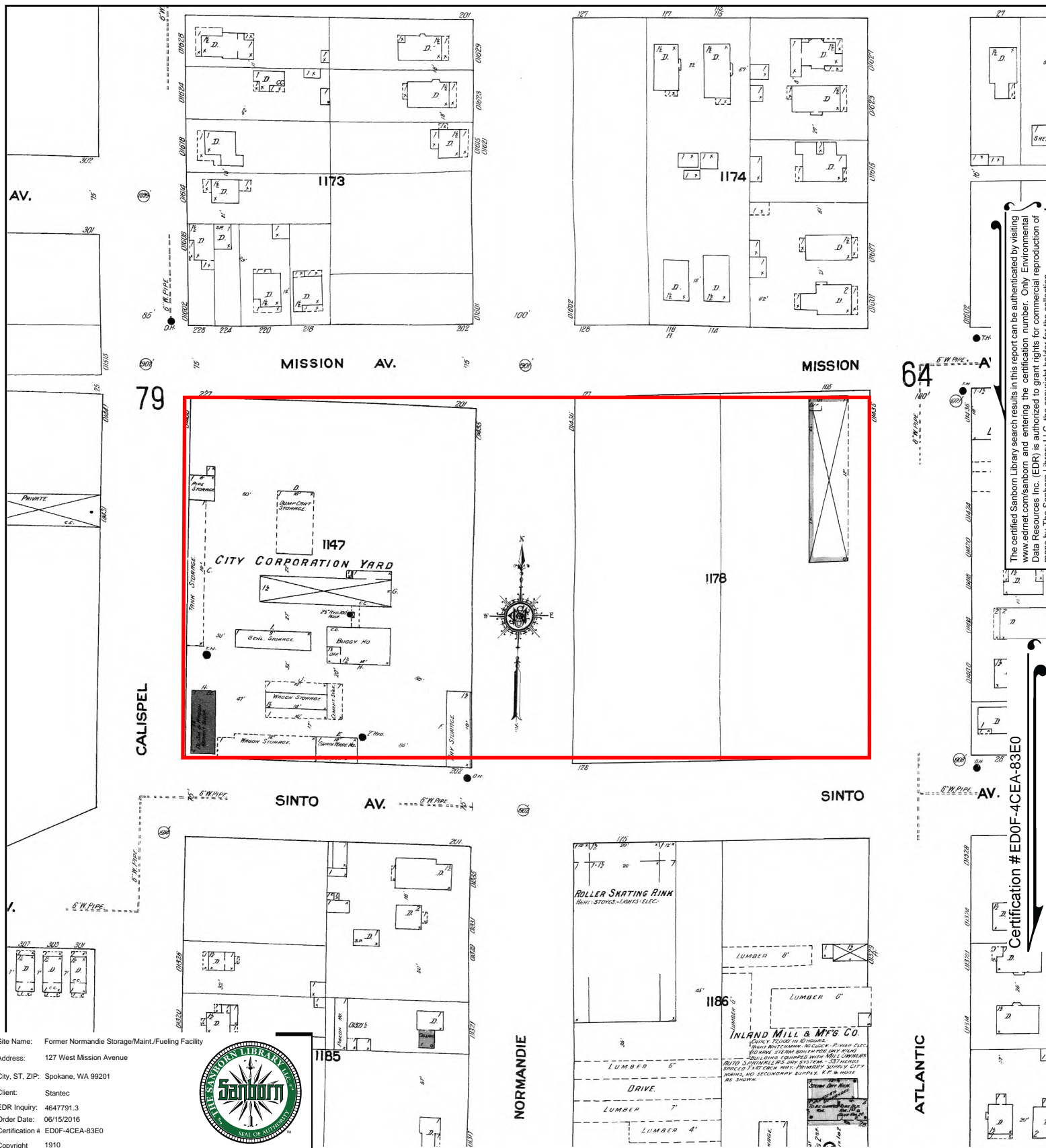

This Certified Sanborn Map combines the following sheets.  
Outlined areas indicate map sheets within the collection.

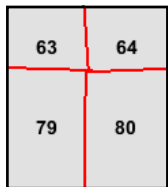
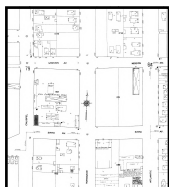

Volume 1, Sheet 80  
Volume 1, Sheet 79  
Volume 1, Sheet 64  
Volume 1, Sheet 63





Former Normandie Storage/Maint./Fueling Facility

127 West Mission Avenue

Spokane, WA 99201

Inquiry Number: 4647791.4

June 15, 2016

# EDR Historical Topo Map Report

## with QuadMatch™



6 Armstrong Road, 4th floor  
Shelton, CT 06484  
Toll Free: 800.352.0050  
[www.edrnet.com](http://www.edrnet.com)

# EDR Historical Topo Map Report

06/15/16

**Site Name:**

Former Normandie Storage/Ma  
127 West Mission Avenue  
Spokane, WA 99201  
EDR Inquiry # 4647791.4

**Client Name:**

Stantec  
9400 SW Barnes Road  
Portland, OR 97225-0000  
Contact: Nate Magnusson



EDR Topographic Map Library has been searched by EDR and maps covering the target property location as provided by Stantec were identified for the years listed below. EDR's Historical Topo Map Report is designed to assist professionals in evaluating potential liability on a target property resulting from past activities. EDR's Historical Topo Map Report includes a search of a collection of public and private color historical topographic maps, dating back to the late 1800s.

**Search Results:****Coordinates:**

<b>P.O.#</b>	TBD	<b>Latitude:</b>	47.671161 47° 40' 16" North
<b>Project:</b>	Normandie Phase I ESA	<b>Longitude:</b>	-117.414336 -117° 24' 52" West
		<b>UTM Zone:</b>	Zone 11 North
		<b>UTM X Meters:</b>	468896.52
		<b>UTM Y Meters:</b>	5279835.33
		<b>Elevation:</b>	1894.00' above sea level

**Maps Provided:**

2014  
1986  
1974  
1963  
1950  
1911  
1901

**Disclaimer - Copyright and Trademark Notice**

This Report contains certain information obtained from a variety of public and other sources reasonably available to Environmental Data Resources, Inc. It cannot be concluded from this Report that coverage information for the target and surrounding properties does not exist from other sources. NO WARRANTY EXPRESSED OR IMPLIED, IS MADE WHATSOEVER IN CONNECTION WITH THIS REPORT. ENVIRONMENTAL DATA RESOURCES, INC. SPECIFICALLY DISCLAIMS THE MAKING OF ANY SUCH WARRANTIES, INCLUDING WITHOUT LIMITATION, MERCHANTABILITY OR FITNESS FOR A PARTICULAR USE OR PURPOSE. ALL RISK IS ASSUMED BY THE USER. IN NO EVENT SHALL ENVIRONMENTAL DATA RESOURCES, INC. BE LIABLE TO ANYONE, WHETHER ARISING OUT OF ERRORS OR OMISSIONS, NEGLIGENCE, ACCIDENT OR ANY OTHER CAUSE, FOR ANY LOSS OF DAMAGE, INCLUDING, WITHOUT LIMITATION, SPECIAL, INCIDENTAL, CONSEQUENTIAL, OR EXEMPLARY DAMAGES. ANY LIABILITY ON THE PART OF ENVIRONMENTAL DATA RESOURCES, INC. IS STRICTLY LIMITED TO A REFUND OF THE AMOUNT PAID FOR THIS REPORT. Purchaser accepts this Report "AS IS". Any analyses, estimates, ratings, environmental risk levels or risk codes provided in this Report are provided for illustrative purposes only, and are not intended to provide, nor should they be interpreted as providing any facts regarding, or prediction or forecast of, any environmental risk for any property. Only a Phase I Environmental Site Assessment performed by an environmental professional can provide information regarding the environmental risk for any property. Additionally, the information provided in this Report is not to be construed as legal advice.

Copyright 2016 by Environmental Data Resources, Inc. All rights reserved. Reproduction in any media or format, in whole or in part, of any report or map of Environmental Data Resources, Inc., or its affiliates, is prohibited without prior written permission.

EDR and its logos (including Sanborn and Sanborn Map) are trademarks of Environmental Data Resources, Inc. or its affiliates. All other trademarks used herein are the property of their respective owners.

## **Topo Sheet Key**

This EDR Topo Map Report is based upon the following USGS topographic map sheets.

### **2014 Source Sheets**



Spokane NW  
2014  
7.5-minute, 24000

### **1986 Source Sheets**

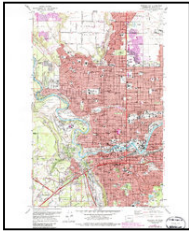

Spokane NW  
1986  
7.5-minute, 24000  
Photo Revised 1986  
Aerial Photo Revised 1982

### **1974 Source Sheets**

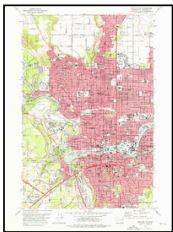

Spokane NW  
1974  
7.5-minute, 24000  
Aerial Photo Revised 1972

### **1963 Source Sheets**

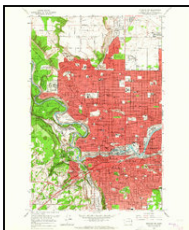

Spokane NW  
1963  
7.5-minute, 24000  
Aerial Photo Revised 1962

## ***Topo Sheet Key***

This EDR Topo Map Report is based upon the following USGS topographic map sheets.

### **1950 Source Sheets**

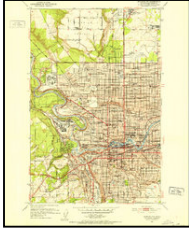

Spokane NW  
1950  
7.5-minute, 24000  
Aerial Photo Revised 1946

### **1911 Source Sheets**

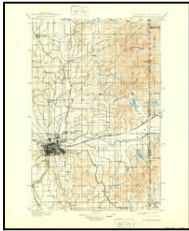

Spokane  
1911  
30-minute, 125000  
Edited 1911

### **1901 Source Sheets**



Spokane  
1901  
30-minute, 125000



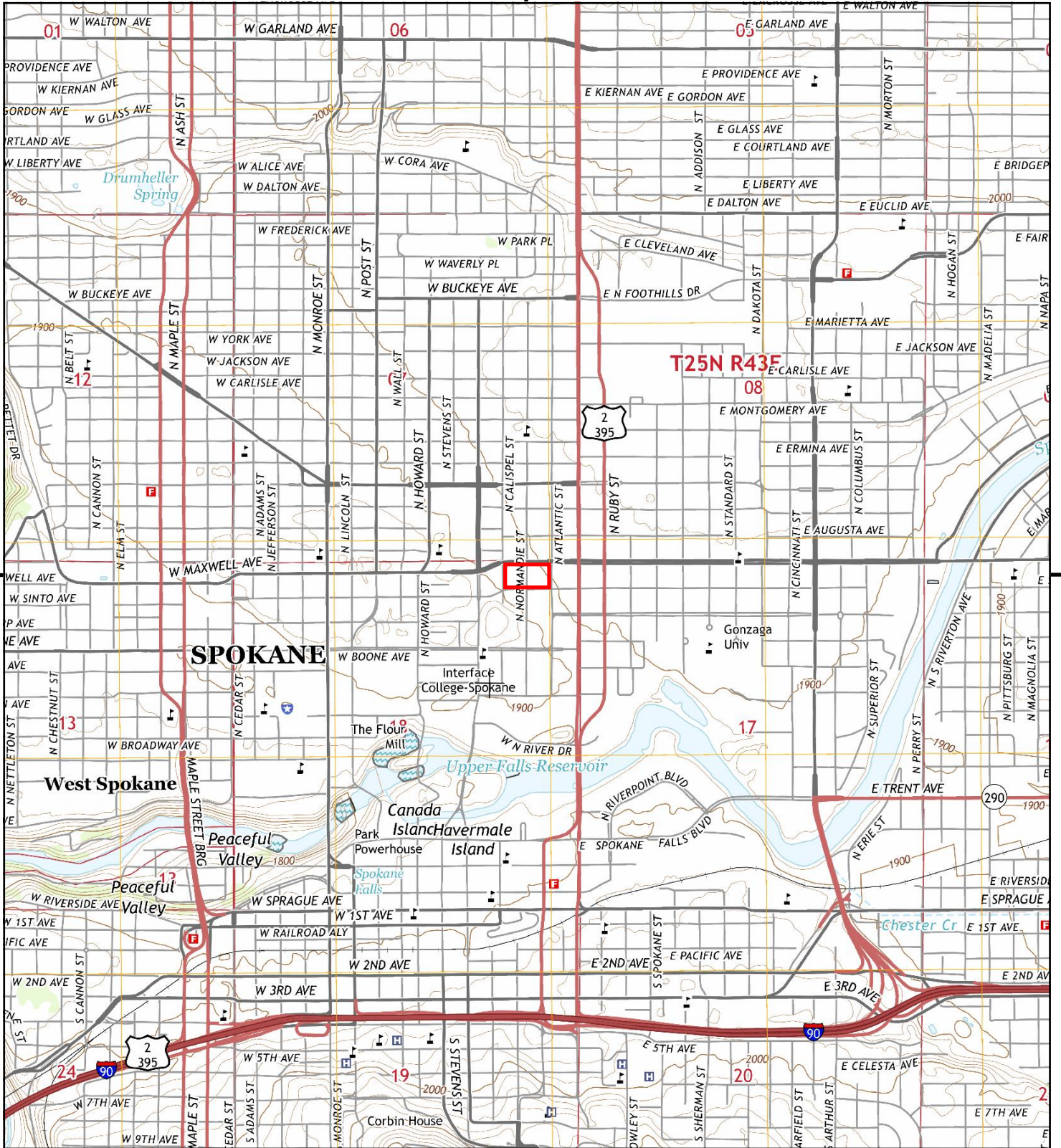

This report includes information from the following map sheet(s).



TP, Spokane NW, 2014, 7.5-minute

SITE NAME: Former Normandie Storage/Maint./Fuelin  
 ADDRESS: 127 West Mission Avenue  
 Spokane, WA 99201  
 CLIENT: Stantec





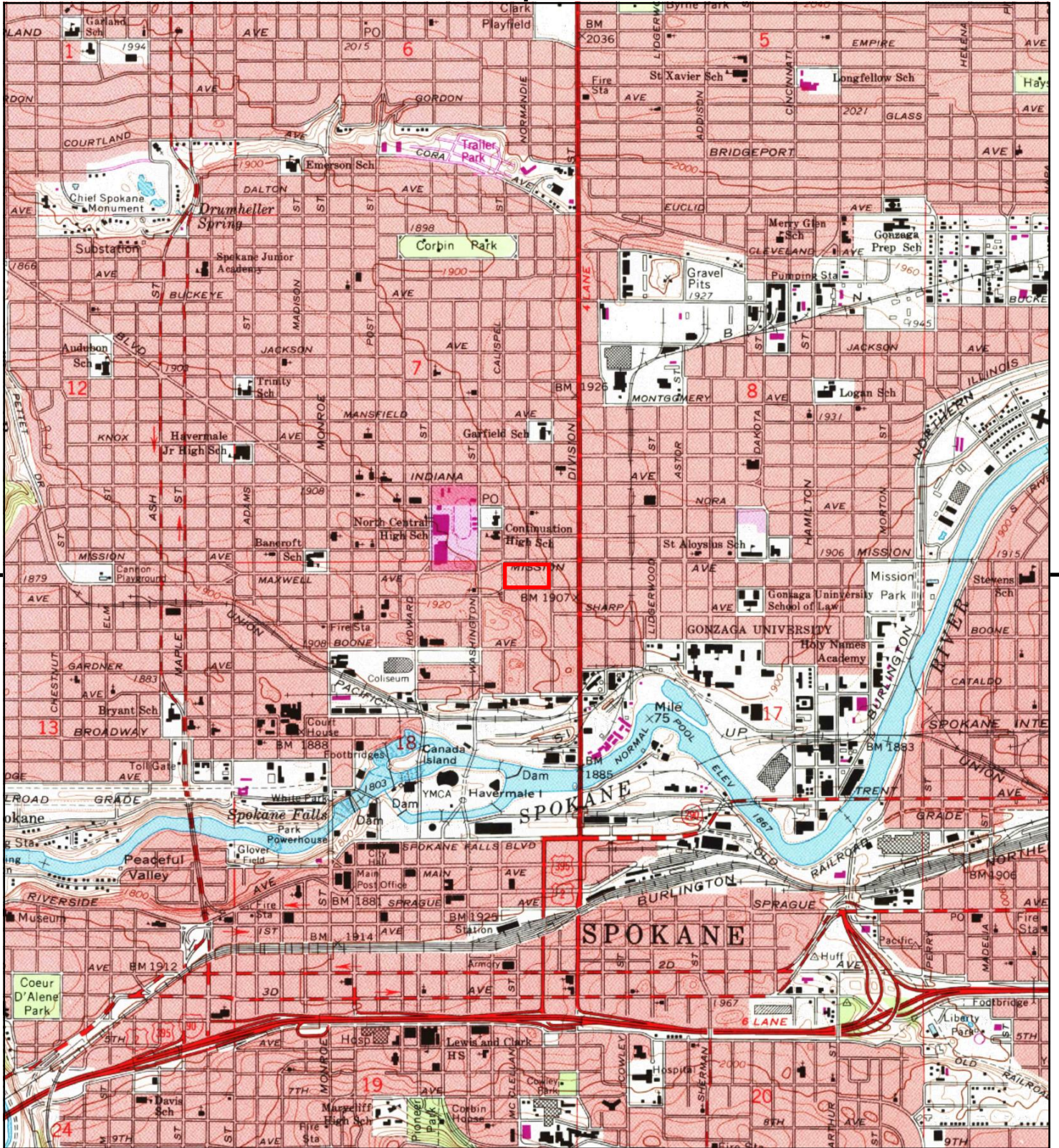

This report includes information from the following map sheet(s).



TP, Spokane NW, 1986, 7.5-minute

SITE NAME: Former Normandie Storage/Maint./Fuelin;  
ADDRESS: 127 West Mission Avenue  
Spokane, WA 99201  
CLIENT: Stantec





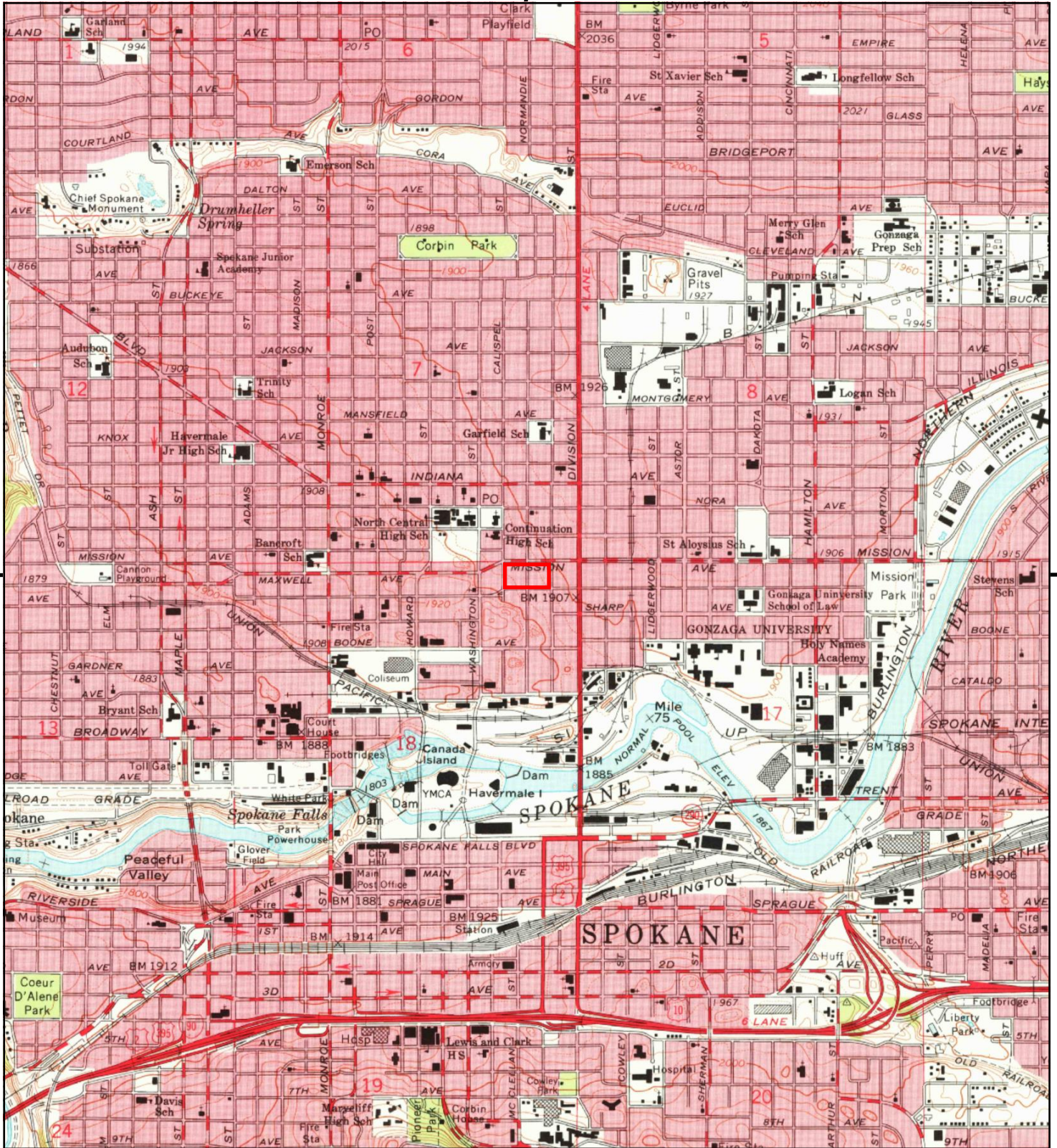

This report includes information from the following map sheet(s).



TP, Spokane NW, 1974, 7.5-minute

SITE NAME: Former Normandie Storage/Maint./Fuelin  
ADDRESS: 127 West Mission Avenue  
Spokane, WA 99201  
CLIENT: Stantec





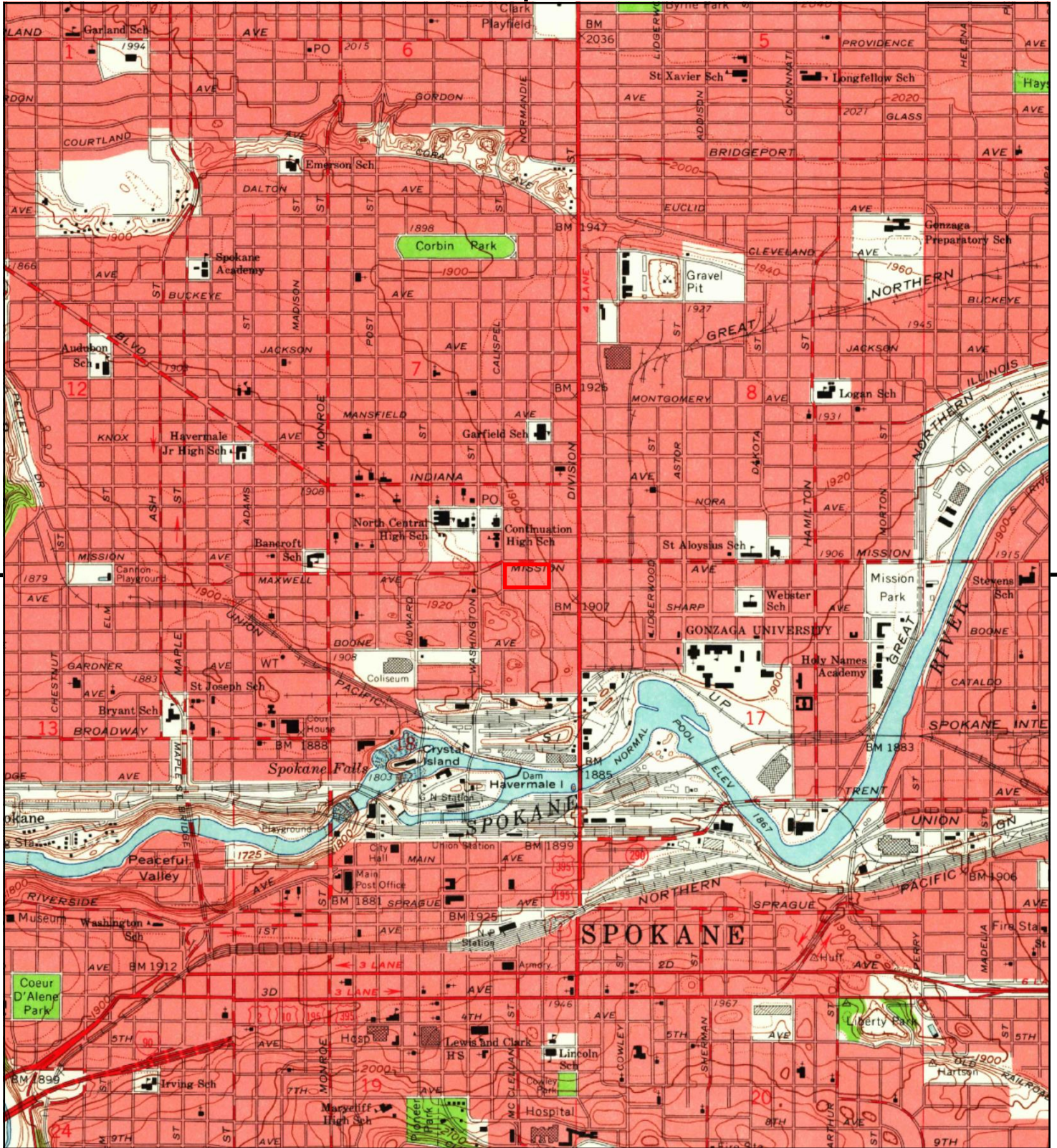

This report includes information from the following map sheet(s).



TP, Spokane NW, 1963, 7.5-minute

SITE NAME: Former Normandie Storage/Maint./Fuelin;  
ADDRESS: 127 West Mission Avenue  
Spokane, WA 99201  
CLIENT: Stantec





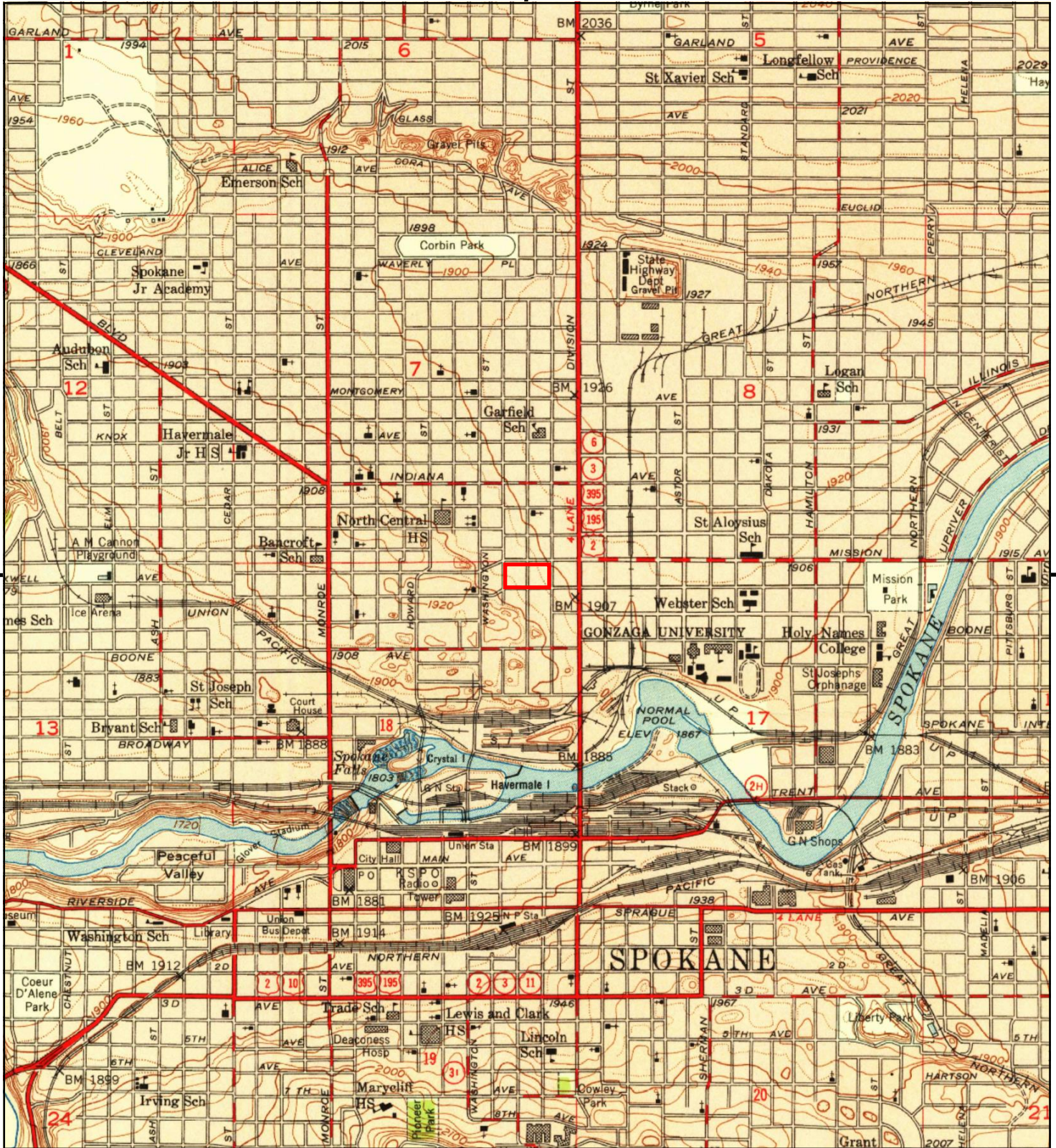

This report includes information from the following map sheet(s).



TP, Spokane NW, 1950, 7.5-minute

SITE NAME: Former Normandie Storage/Maint./Fuelin;  
ADDRESS: 127 West Mission Avenue  
Spokane, WA 99201  
CLIENT: Stantec





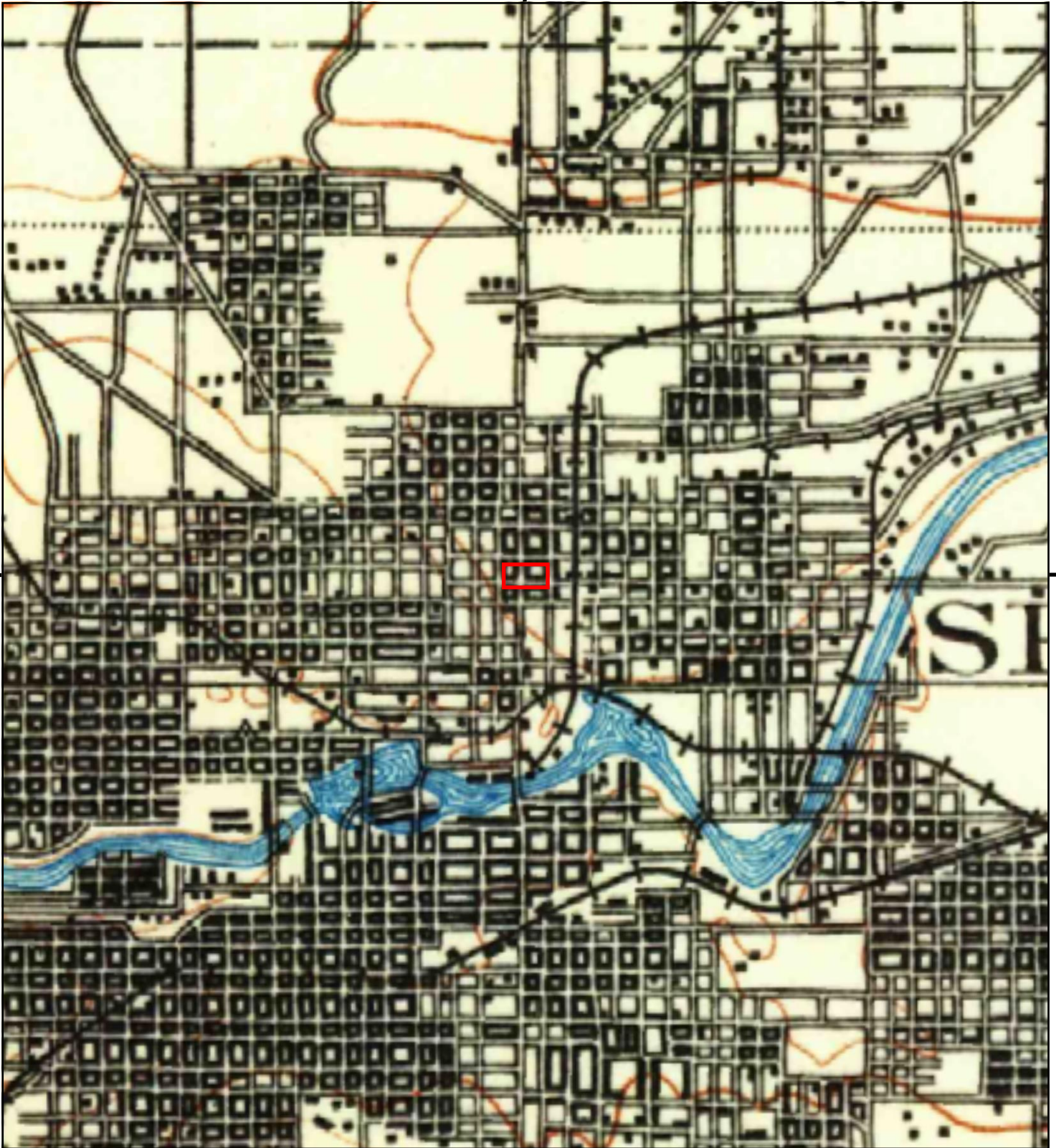

This report includes information from the following map sheet(s).



TP, Spokane, 1911, 30-minute

SITE NAME: Former Normandie Storage/Maint./Fuelin;  
 ADDRESS: 127 West Mission Avenue  
 Spokane, WA 99201  
 CLIENT: Stantec







This report includes information from the following map sheet(s).



TP, Spokane, 1901, 30-minute

SITE NAME: Former Normandie Storage/Maint./Fuelin;  
 ADDRESS: 127 West Mission Avenue  
 Spokane, WA 99201  
 CLIENT: Stantec



# Appendix H

---

## Historical Reports



FILE COPY

STATE OF WASHINGTON  
DEPARTMENT OF ECOLOGY

4601 N. Monroe, Suite 202 • Spokane, Washington 99205-1295 • (509) 456-2926

April 28, 1997

**CERTIFIED MAIL: P 616 649 367**

Mr. Dale Arnold  
City of Spokane  
808 West Spokane Falls Boulevard  
Spokane, WA 99201

Dear Mr. Arnold:

RE: Early Notice Letter Regarding a Release From An Underground Storage Tank  
(UST) System at 1410 North Normandie, Spokane, Washington (City Shop).

On March 6, 1997, The Department of Ecology (Ecology) was notified by a contractor, working for the City of Spokane, that they had confirmed the release of a hazardous substance at the above-referenced site. Diesel contamination was discovered during the removal of a 12,000 gallon diesel UST system. This tank removal was part of a project that also included the removal of a previously abandoned diesel UST and three gasoline USTs at the same site.

As provided under the Model Toxics Control Act Cleanup Regulations (MTCA), as owner/operator of this property, the City of Spokane (City) was responsible for conducting an investigation of this release and taking appropriate measures to mitigate any impacts of the release on human health and the environment. The investigation and cleanup could be conducted independently or, if appropriate, under a formal agreement with Ecology.

I conducted an Initial Investigation of the release on March 11, 1997, meeting on-site with you and Gene Jakubczak, Assistant Fleet Services Director. This investigation served to confirm that there was a release of a hazardous substance (diesel) and that the release impacted soils beneath the site. Also, at that time, it was determined that the City intended to continue on with an independent investigation and cleanup of the site. Ecology is available to provide informal advice and guidance to those who choose to proceed independently, and some guidance was provided for the work at this site.





Mr. Dale Arnold  
April 28, 1997  
Page 2

Ecology has received final cleanup reports from the two contractors who conducted the investigation and cleanup. There are two separate reports, each dated April 1997. The reports describe the characterization and cleanup of the contamination that was discovered. Ecology strongly encourages the independent cleanup of sites, and the initiative demonstrated in independently addressing the contamination at this site is appreciated. A notice of the independent cleanup reports will be published in Ecology's Site Register as required by WAC 173-340-600(6).

Ecology maintains a database of underground storage tank (UST) sites where there has been a confirmed release. This incident has been added to that database with a status of "reported cleaned up". Inclusion in the database is not a finding of liability as defined under MTCA.

If a formal review of an independent cleanup report is desired, the report may be submitted to Ecology under the Independent Remedial Action Program. This program was established in response to the public's need for Ecology to review cleanup actions undertaken. A fee has been established to support this review process. If you have any questions about this program, or any other issues in this letter, you may contact me at (509) 456-4457.

Sincerely,

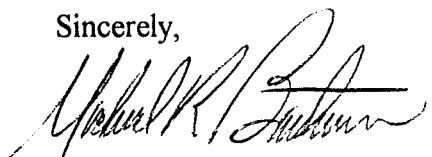

Michael R. Boatsman  
Site Manager  
Toxics Cleanup

MRB:mg

cc: Bill Nichols  
Don Robert

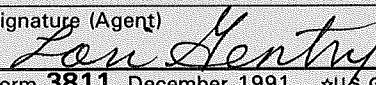
Is your RETURN ADDRESS completed on the reverse side?	<b>SENDER: BOATSMAN</b> <ul style="list-style-type: none"><li>• Complete items 1 and/or 2 for additional services.</li><li>• Complete items 3, and 4a &amp; b.</li><li>• Print your name and address on the reverse of this form so that we can return this card to you.</li><li>• Attach this form to the front of the mailpiece, or on the back if space does not permit.</li><li>• Write "Return Receipt Requested" on the mailpiece below the article number.</li><li>• The Return Receipt will show to whom the article was delivered and the date delivered.</li></ul>		I also wish to receive the following services (for an extra fee): 1. <input type="checkbox"/> Addressee's Address 2. <input type="checkbox"/> Restricted Delivery Consult postmaster for fee.		
	3. Article Addressed to: MR DALE ARNOLD CITY OF SPOKANE 808 W SPOKANE FALLS BLVD SPOKANE WA 99201		4a. Article Number P 616 649 367		
			4b. Service Type <input type="checkbox"/> Registered <input type="checkbox"/> Insured <input checked="" type="checkbox"/> Certified <input type="checkbox"/> COD <input type="checkbox"/> Express Mail <input type="checkbox"/> Return Receipt for Merchandise		
			7. Date of Delivery 4/30/97		
	5. Signature (Addressee)		8. Addressee's Address (Only if requested and fee is paid)		
	6. Signature (Agent) 				
PS Form 3811, December 1991 ☆ U.S. GPO: 1993-352-714				<b>DOMESTIC RETURN RECEIPT</b>	

Thank you for using Return Receipt Service.



***Site Assessment Results  
And  
Independent Cleanup Action Report***

*April 1997*

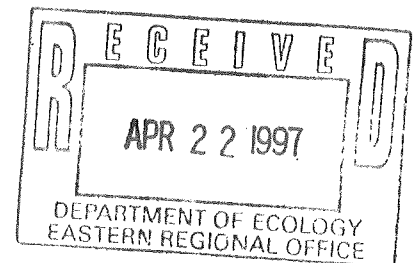

***City of Spokane Fleet Services  
1410 N. Normandie Street  
Spokane, Washington***

**ROB'S DEMOLITION  
7917 E. Gunning Drive  
Spokane, WA 99212  
(509) 928-0431**

***SITE ASSESSMENT  
AND  
INDEPENDENT CLEANUP ACTION REPORT  
CITY OF SPOKANE FLEET SERVICES  
1410 NORTH NORMANDIE STREET  
SPOKANE, WASHINGTON***

**INTRODUCTION**

Rob's Demolition permanently closed four underground storage tank systems for the City of Spokane in March 1997. The systems were located at the City's Fleet Services Facility at 1410 N. Normandie Street.

As a part of this closure we did a site assessment: an investigation to determine if the systems caused any environmental contamination. And, in completing the site assessment, we discovered soil contaminated with petroleum at levels exceeding Washington State Department of Ecology allowable limits.

We notified Mike Boatsman, with the Eastern Regional Office of the Washington State Department of Ecology, that we found contaminated soil at the site.

Most of the contamination was under the diesel pump islands. Some contamination was around the diesel tank. We excavated a total of 447.25 tons of petroleum contaminated soil at the site and hauled it to USA Waste's Graham Road Landfill in Medical Lake, WA for disposal.

The Lambert Group, Inc. oversaw the contaminated soil excavation we did under the diesel pump islands. Lambert collected soil samples from the diesel pump island excavation. The lab results for the analyses done on these samples indicate the soil left in place at the site met Ecology's standards – the levels of petroleum were less than Ecology's allowable limits.

Lambert completed a report on the contaminated soil excavation we did under the diesel pump islands entitled, "Remedial Investigation & Diesel-Containing Soil Removal for 1433 North Normandie." Lambert used a different site address than we did, however we are both referring to the same site – the site is rather large and there is probably more than one address for it.

We did the initial sampling at the site. Lambert did the follow up sampling. You should read Lambert's report along with our report to get a more complete understanding of the work that was done at the site.

Our site assessment was done in general accordance with the Department of Ecology's, "Guidance for Site Checks and Site Assessments for Underground Storage Tanks," except as we have described in this report.

Robin Carper, owner of Rob's Demolition, conducted this site assessment. He has completed the Washington State Department of Ecology qualifying requirements for Site Assessors. He has passed the International Fire Code Institute exam for Site Assessors. He is neither a professional engineer nor scientist.

This report summarizes:

- The various steps we took to complete the site assessment.
- What we learned about the site.
- What we did about the contaminated soil we discovered.
- What conclusions you can make from our findings.

### **SITE BACKGROUND**

We gathered background information on the site by checking readily available records and references, questioning various individuals, and by making observations at the site. This section of our report summarizes what we found out.

The City of Spokane has operated a vehicle maintenance and storage facility at the site for several decades.

We referred to the underground storage tank (UST) systems we removed at the site as the following:

- **Diesel Tank.** It was located in the part of the facility that is west of Normandie and north of Sinto. It consisted of a buried 12,000 gal. steel tank, galvanized product and vent piping and two pump islands. There was a small building just west of the pump islands – we referred to it as the diesel fueling shed – we demolished this building. The product pump was a suction pump as opposed to a pressure one.
- **Gas Tanks.** These systems were located near the northeast corner of Normandie and Sinto. They consisted of buried steel tanks, galvanized product and vent piping and a pump island. Two of the tanks were 6,000 gal. in size; the third tank was 12,000 gal. in size. The product pumps were pressure ones.

We also removed a fifth tank at the site in March. It was a 3,000 gal. diesel tank that was previously abandoned in place. It was located under the diesel pump islands.

The city used the UST systems to refuel their vehicles and equipment.

None of the UST systems had any form of secondary containment. We did not see any monitoring wells at the site.

City personnel regularly used a tank measuring stick to determine how much fuel was in the tanks. They cross checked the information they obtained from doing this with their inventory records. Shortly before we did this job they noticed some discrepancies in the diesel tank records. About 500 gallons of diesel was missing. They also had about 1,500 gal. of water in the tank.

Upon learning this, the city had a tightness test done on the diesel tank UST system. The system failed the test.

The city also regularly had the gasoline UST systems tightness tested – they always passed the tests.

We did not encounter groundwater in our excavations. At the site, the Spokane Aquifer is approximately 50 feet below ground level. The amount of water pumped from the ground, in the section is located in, is negligible (US Geological Survey Water Supply Paper 2265). The City of Spokane, supplies water in the area the site is located in.

The native soil near the UST systems was a cobbly, slightly silty, sand -- Unified Soil Classification System Symbol SW

The site is located in northwest Spokane. The area surrounding the site is primarily commercial. There are some residences in the area.

### SITE INSPECTION

Our site inspection was limited to the area in the immediate vicinity of our excavations only. We did not make a comprehensive inspection of the entire site as part of this site assessment. Where we did inspect we found some obvious contamination.

We observed the following:

- **Diesel Tank.** There was obviously contaminated soil below the diesel pump islands. This was probably caused by leaky pipe fittings and / or diesel that was spilled when vehicles and equipment were refueled. Some of the soil around the tank fill pipe was stained and had a petroleum odor. We could smell a petroleum odor when we excavated the soil from around the tank. This was probably caused by overfilling the tank and spilling diesel from the tanker truck delivery hose. The tank was slightly to moderately corroded. We did not find any holes in the tank.

- **Gas Tanks.** There was some evidence of possible contamination around the gasoline systems. Some of the soil around the tank fill pipes was stained and had a petroleum odor. We could also smell a gasoline odor when we excavated the soil from around the tanks. There was some staining on and around the pump island – probably from spillage during refueling operations.

Initially, we expected to find holes in the diesel tank and evidence of it leaking because the city had lost 500 gal. of diesel and the tank had approximately an 1,500 gal. of water in it. However, we didn't find any holes in the diesel tank or evidence of it leaking. One possible explanation for the missing diesel and water in the tank is theft. Someone could have stole some diesel and tried to cover their tracks by putting water in the tank to replace the diesel they stole.

### **CONTAMINATED SOIL EXCAVATION**

The soil under the diesel tank pump islands was obviously contaminated. We excavated the soil under it that appeared contaminated under the direction of the Lambert Group. Lambert's report, "Remedial Investigation & Diesel Containing Soil Removal," more fully explains this work that we did.

Some of the soil we excavated to remove the diesel tank was also contaminated.

### **SOIL SAMPLING**

We collected twenty-one soil samples at the site for this UST site assessment. This section of our report tells you where and how we collected them.

- **Diesel Tank.** After we removed the tank, we collected a sample below where the tank was located. We also obtained two composite samples of the sidewalls of the excavation; one was from the north and east sidewalls, the other from the south and west sidewalls. We took a sample under where the pump island was located. And, we obtained six samples from the stockpiles of excavated soil.
- **Gas Tanks.** We obtained three samples from the excavation floor – one sample below where each of the three tanks was located. We also collected three samples from the sidewalls of the excavation. There was a considerable amount of soil between the 6,000 gal. tanks and the 12,000 gal tank – we collected one sample of this soil. And, we gathered three samples from the stockpiles of excavated soil.

We had three stockpiles of soil around the diesel tank excavation. One stockpile was soil from under the pump island. Two stockpiles were soil excavated from around the tank – one of these stockpiles was at the north end of the diesel tank excavation; the other one was along the east side of the excavation.

We sampled the stockpile along the east side of the excavation twice. The first time we obtained one composite sample of the entire stockpile. The second time we divided the stockpile into thirds and obtained one composite sample from each third of the stockpile.

All samples were obtained either directly from the excavation pit, or where it was not safe to enter the pit, from the backhoe bucket. Clean latex gloves were worn to obtain each sample and fill the sample jars.

### **LABORATORY ANALYSIS**

We took the samples we collected to North Creek Analytical, in Spokane, for chemical analysis.

All of the samples were analyzed for petroleum. Different methods were used, primarily depending on what tank or tanks the sampling location was next to.

The samples from the diesel tank excavation were analyzed for diesel using Ecology Method WTPH-D.

The samples from gas tank excavation were analyzed for gasoline using Washington State Department Ecology Method WTPH-G. They were also analyzed for BTEX - benzene, toluene, ethyl benzene and xylenes – which are constituents of gasoline, using EPA Method 8020A

Results from these analyses are summarized in Tables 1 - 5. North Creek Analytical's laboratory reports are included in the appendix.

The results confirmed the soil under the diesel tank pump island was contaminated. The results also indicated that some of the soil that was excavated from around the diesel tank was contaminated. The lab results for the other samples we obtained at the site were below Ecology's allowable limits – the soil was not contaminated.

## **QUALITY CONTROL & DATA QUALITY**

We took steps, and the laboratory did likewise, to maintain the quality of the data.

The steps we took were primarily in collecting and shipping the samples to the laboratory. To avoid accidentally contaminating the samples we wore clean latex gloves to collect them. So we would minimize the chance of any contaminants evaporating from the samples we put the lids on the sample jars as soon as possible and kept them cool. And, to document the handling of the samples we followed chain of custody procedures.

North Creek Analytical has a comprehensive quality control plan. They follow it to keep up the quality of their data.

They also provide quality control data in their reports. According to North Creek, the results they obtained for surrogate recoveries and laboratory duplicates were within acceptable limits.

## **CONTAMINATED SOIL DISPOSAL**

We contacted USA Waste about disposing of the contaminated soil. After they reviewed the lab data, they agreed to accept it.

We hauled the contaminated soil (447.25 tons) to USA Waste's Graham Road Landfill, in Medical Lake, for disposal.

We backfilled the excavations with imported fill

## **CONCLUSION**

We discovered some petroleum contaminated soil under the diesel tank pump islands at the City of Spokane Fleet Services Facility. The contamination was apparently caused by leaky pipe fittings and / or diesel being spilled during refueling operations. Some of the soil around the diesel tank was also contaminated.

The lab results for the samples from the gas tank excavation were all less than Ecology's allowable limits.

We excavated the contaminated soil at the direction of the Lambert Group. We hauled the contaminated soil to USA Waste's Graham Road Landfill, in Medical Lake.

Our findings are based on the limited sampling we did, and the chemical analysis we had done. They should not be construed as a definite conclusion regarding the environmental quality of the site.

## City of Spokane Fleet Services



The diesel UST system before we started to excavate. The diesel fueling shed and pump islands were removed, along with the tank. The tank fill pipe is under the orange traffic cones in the background.



The gasoline UST systems when they were still in use.



**FIGURE #1 - SITE VICINITY MAP**  
**City of Spokane Fleet Service**

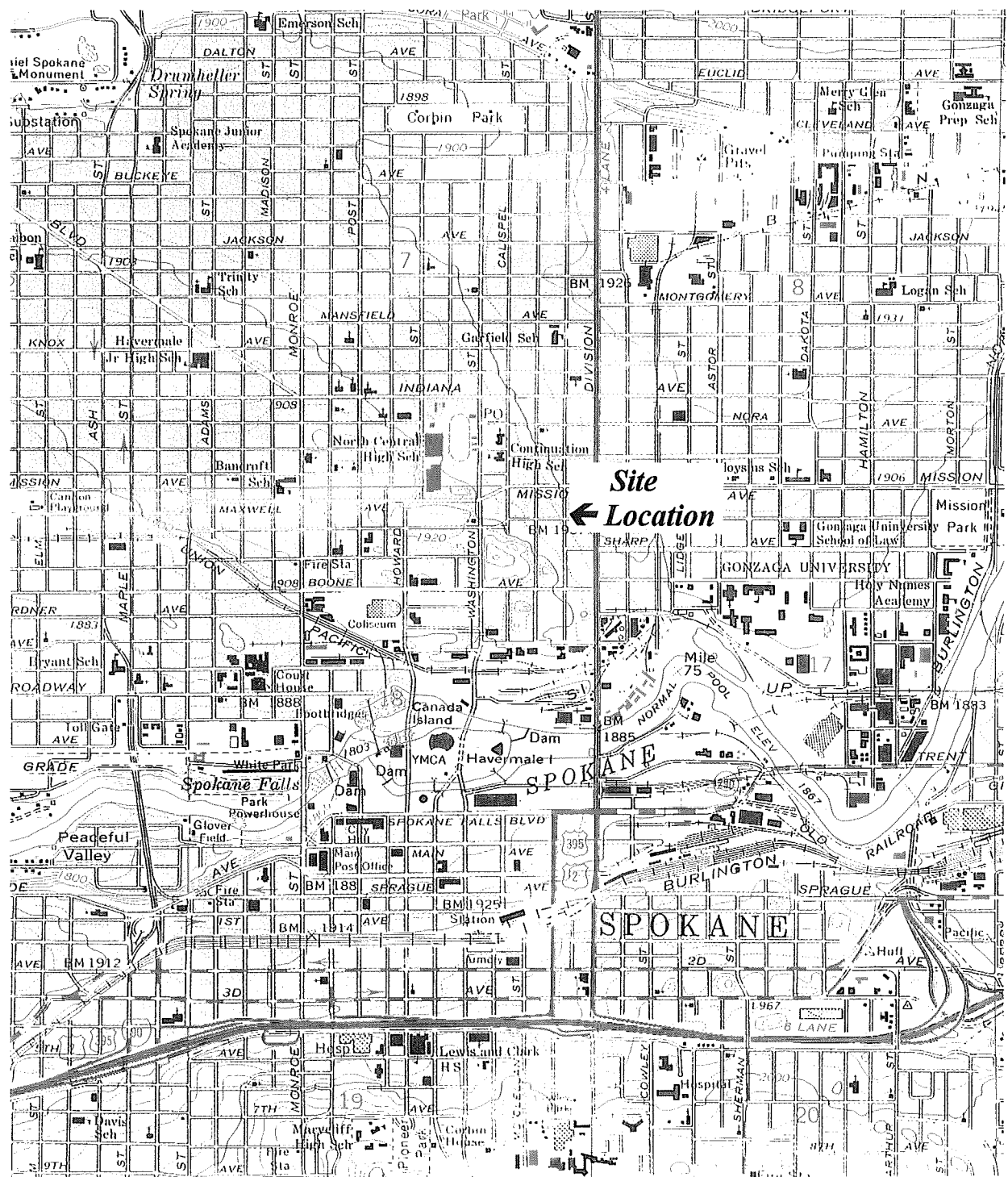

**FIGURE # 2 - SITE SKETCH**  
**City of Spokane Fleet Service**  
**Diesel Tanks**

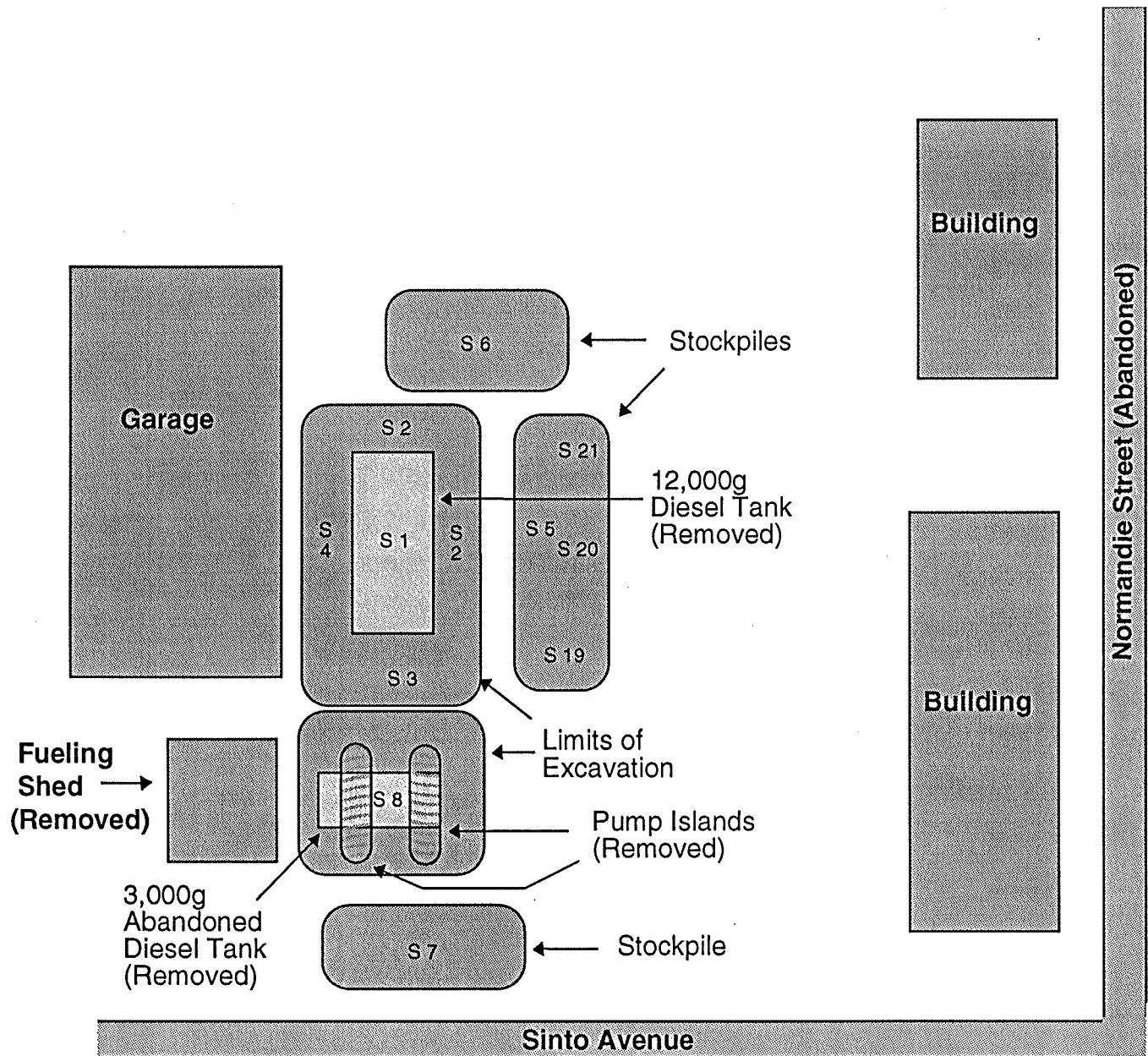

NORTH

S = Soil sampling location

NOT TO SCALE

**FIGURE #3 - SITE SKETCH**  
**City of Spokane Fleet Service**  
**Gasoline Tanks**

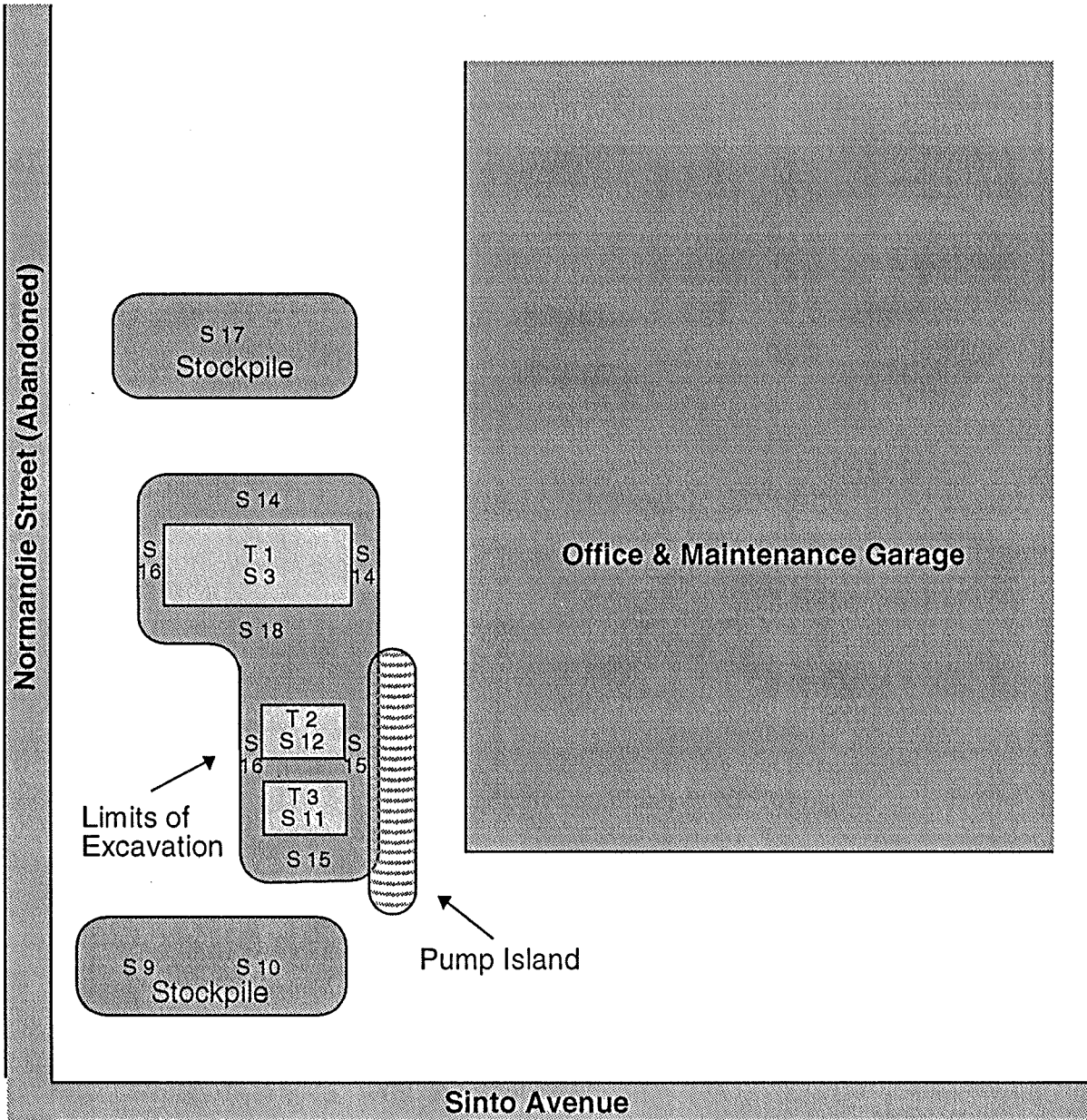

↑  
NORTH

S = Soil sampling location

NOT TO SCALE

T= Tank

T1 = 12,000g Gasoline

T2 = 6,000g Gasoline

T3 = 6,000g Gasoline

The tanks & pump island  
were removed.

**TABLE #1 - LABORATORY RESULTS****City of Spokane Fleet Services**

<b>Sample Number</b>	<b>Sample Location</b>	<b>Total Petroleum Hydrocarbons (Diesel Range)</b>
1	Floor of diesel tank excavation, about 1' to 2' below the bottom of the tank	ND
2	Composite of the north & east sidewalls of the diesel tank excavation	10.6
3	South sidewall of the diesel tank excavation	ND
4	West sidewall of the diesel tank excavation	ND
5	Stockpile of soil along the east side of the diesel tank excavation	246
6	Stockpile of soil at the north end of the diesel tank excavation	243
<b>Detection Limit</b> (Lowest reportable amount)		10
<b>Ecology Soil Cleanup Standard</b>		200
<p>* Analytical Method - TPH by WTPH-D * Samples were analyzed by North Creek Analytical, Spokane, WA * All data reported as parts per million = ppm = mg/kg ND = Not detectable above the detection limit</p>		

**TABLE #2 - LABORATORY RESULTS****City of Spokane Fleet Services**

<b>Sample Number</b>	<b>Sample Location</b>	<b>Total Petroleum Hydrocarbons (Diesel Range)</b>
7	Stockpile of soil from the diesel pump island excavation	3900
8	Floor of the diesel pump island excavation, about 11' below ground surface	1480
19	The south third of the stockpile of soil along the east side of the diesel tank excavation	56.2
20	The middle third of the stockpile of soil along the east side of the diesel tank excavation	122
21	The north third of the stockpile of soil along the east side of the diesel tank excavation	486
<b>Detection Limit</b> (Lowest reportable amount)		10
<b>Ecology Soil Cleanup Standard</b>		200
<p>* Analytical Method - TPH by WTPH-D * Samples were analyzed by North Creek Analytical, Spokane, WA * All data reported as parts per million = ppm = mg/kg ND = Not detectable above the detection limit</p>		

## City of Spokane Fleet Services

Sample Number	Sample Location	Gasoline	Benzene	Toluene	Ethyl Benzene	Xylenes
9	South stockpile of soil from the gas tank excavation	53	ND	0.366	0.231	3.87
10	South stockpile of soil from the gas tank excavation	5.9	ND	ND	ND	ND
11	Floor of the gas tank excavation, about 1' - 2' below the south 6,000 gal. tank	ND	ND	ND	ND	ND
12	Floor of the gas tank excavation, about 1' - 2' below the north 6,000 gal. tank	ND	ND	ND	ND	ND
<b>Detection Limits</b> (Lowest reportable amount)		1	0.05	0.05	0.05	0.1
<b>Ecology Soil Cleanup Standards</b>		100	0.5	40	20	20

\* Analytical Methods - Gasoline by WTPH-G, BTEX by EPA Method 8020.  
 \* Samples were analyzed by North Creek Analytical, Spokane, WA  
 \* All data reported as parts per million = ppm = mg/kg  
 ND = Not detectable above the detection limit

**TABLE #4 - LABORATORY RESULTS**  
**City of Spokane Fleet Services**

Sample Number	Sample Location	Gasoline	Benzene	Toluene	Ethyl Benzene	Xylenes
13	Floor of the gas tank excavation, about 1' - 2' below the 12,000 gal. gas tank	ND	ND	ND	ND	ND
14	Composite sample from the north & east sidewalls of the gas tank excavation	ND	ND	ND	ND	ND
15	Composite sample from the east & south sidewalls of the gas tank excavation	ND	ND	ND	ND	ND
16	Composite sample from the west sidewalls of the gas tank excavation	6.72	ND	ND	ND	0.308
<b>Detection Limits</b> (Lowest reportable amount)		1	0.05	0.05	0.05	0.1
<b>Ecology Soil Cleanup Standards</b>		100	0.5	40	20	20

\* Analytical Methods - Gasoline by WTPH-G, BTEX by EPA Method 8020.  
 \* Samples were analyzed by North Creek Analytical, Spokane, WA  
 \* **All data reported as parts per million = ppm = mg/kg**  
**ND = Not detectable above the detection limit**



**TABLE #5 - LABORATORY RESULTS**  
**City of Spokane Fleet Services**

Sample Number	Sample Location	Gasoline	Benzene	Toluene	Ethyl Benzene	Xylenes
17	North stockpile of soil from the gas tank excavation	ND	ND	ND	ND	ND
18	Soil between 12,000 gal. gas tank and the north 6,000 gal. gas tank	ND	ND	ND	ND	ND
<b>Detection Limits</b> (Lowest reportable amount)		1	0.05	0.05	0.05	0.1
<b>Ecology Soil Cleanup Standards</b>		100	0.5	40	20	20

\* Analytical Methods - Gasoline by WTPH-G, BTEX by EPA Method 8020.

\* Samples were analyzed by North Creek Analytical, Spokane, WA

\* **All data reported as parts per million = ppm = mg/kg**  
**ND = Not detectable above the detection limit**

## *Appendix*



# NORTH CREEK ANALYTICAL

Environmental Laboratory Services

BOTHELL ■ (206) 481-9200 ■ FAX 485-2992  
SPOKANE ■ (509) 924-9200 ■ FAX 924-9290  
PORTLAND ■ (503) 643-9200 ■ FAX 644-2202

Rob's Demolition  
3810 E. Boone Ave. Suite #203  
Spokane, WA 99202

Project: 1410 N. Normandie  
Project Number: none  
Project Manager: Jay Torgerson

Sampled: 3/6/97  
Received: 3/7/97  
Reported: 3/14/97 12:18

## ANALYTICAL REPORT FOR SAMPLES:

Sample Description	Laboratory Sample Number	Sample Matrix	Date Sampled
1	S703019-01	Soil	3/6/97
2	S703019-02	Soil	3/6/97
3	S703019-03	Soil	3/6/97
4	S703019-04	Soil	3/6/97
5	S703019-05	Soil	3/6/97
6	S703019-06	Soil	3/6/97

North Creek Analytical, Inc.

*The results in this report apply to the samples analyzed in accordance with the chain of custody document.  
This analytical report must be reproduced in its entirety.*

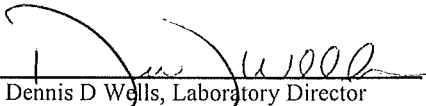
  
Dennis D Wells, Laboratory Director

18939 120th Avenue N.E., Suite 101, Bothell, WA 98011-9508  
East 11115 Montgomery, Suite B, Spokane, WA 99206-4776  
9405 S.W. Nimbus Avenue, Beaverton, OR 97008-7132



# NORTH CREEK ANALYTICAL

Environmental Laboratory Services

BOTHELL ■ (206) 481-9200 ■ FAX 485-2992  
SPOKANE ■ (509) 924-9200 ■ FAX 924-9290  
PORTLAND ■ (503) 643-9200 ■ FAX 644-2202

Rob's Demolition  
3810 E. Boone Ave. Suite #203  
Spokane, WA 99202

Project: 1410 N. Normandie  
Project Number: none  
Project Manager: Jay Torgerson

Sampled: 3/6/97  
Received: 3/7/97  
Reported: 3/14/97 12:18

## Diesel Hydrocarbons (C12-C24) by WTPH-D North Creek Analytical - Spokane

Analyte	Batch Number	Date Prepared	Date Analyzed	Surrogate Limits	Reporting Limit	Result	Units	Notes*
<b>1</b>				<b>S703019-01</b>			<b>Soil</b>	
Diesel Range Hydrocarbons	0370016	3/10/97	3/10/97		10.0	ND	mg/Kg dry	
Surrogate: 2-FBP	"	"	"	50.0-150		94.0	%	
Surrogate: p-Terphenyl-d14	"	"	"	50.0-150		98.0	"	
<b>2</b>				<b>S703019-02</b>			<b>Soil</b>	
Diesel Range Hydrocarbons	0370016	3/10/97	3/10/97		10.0	10.6	mg/Kg dry	
Surrogate: 2-FBP	"	"	"	50.0-150		85.9	%	
Surrogate: p-Terphenyl-d14	"	"	"	50.0-150		87.0	"	
<b>3</b>				<b>S703019-03</b>			<b>Soil</b>	
Diesel Range Hydrocarbons	0370016	3/10/97	3/10/97		10.0	ND	mg/Kg dry	
Surrogate: 2-FBP	"	"	"	50.0-150		77.9	%	
Surrogate: p-Terphenyl-d14	"	"	"	50.0-150		88.0	"	
<b>4</b>				<b>S703019-04</b>			<b>Soil</b>	
Diesel Range Hydrocarbons	0370016	3/10/97	3/10/97		10.0	ND	mg/Kg dry	
Surrogate: 2-FBP	"	"	"	50.0-150		94.0	%	
Surrogate: p-Terphenyl-d14	"	"	"	50.0-150		98.0	"	
<b>5</b>				<b>S703019-05</b>			<b>Soil</b>	
Diesel Range Hydrocarbons	0370016	3/10/97	3/10/97		10.0	246	mg/Kg dry	
Surrogate: 2-FBP	"	"	"	50.0-150		92.0	%	
Surrogate: p-Terphenyl-d14	"	"	"	50.0-150		95.9	"	
<b>6</b>				<b>S703019-06</b>			<b>Soil</b>	
Diesel Range Hydrocarbons	0370020	3/11/97	3/11/97		10.0	243	mg/Kg dry	1
Surrogate: 2-FBP	"	"	"	50.0-150		89.9	%	
Surrogate: p-Terphenyl-d14	"	"	"	50.0-150		110	"	



# NORTH CREEK ANALYTICAL

Environmental Laboratory Services

BOTHELL ■ (206) 481-9200 ■ FAX 485-2992  
SPOKANE ■ (509) 924-9200 ■ FAX 924-9290  
PORTLAND ■ (503) 643-9200 ■ FAX 644-2202

Rob's Demolition  
3810 E. Boone Ave. Suite #203  
Spokane, WA 99202

Project: 1410 N. Normandie  
Project Number: none  
Project Manager: Jay Torgerson

Sampled: 3/6/97  
Received: 3/7/97  
Reported: 3/14/97 12:18

## Dry Weight Determination North Creek Analytical - Spokane

Sample Name	Lab ID	Matrix	Result	Units
1	S703019-01	Soil	97.5	%
2	S703019-02	Soil	97.7	%
3	S703019-03	Soil	92.0	%
4	S703019-04	Soil	93.8	%
5	S703019-05	Soil	93.8	%
6	S703019-06	Soil	93.3	%

North Creek Analytical, Inc.

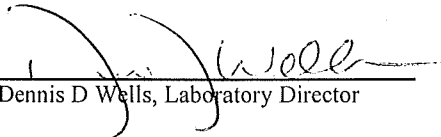
  
Dennis D Wells, Laboratory Director

18939 120th Avenue N.E., Suite 101, Bothell, WA 98011-9508  
East 11115 Montgomery, Suite B, Spokane, WA 99206-4776  
9405 S.W. Nimbus Avenue, Beaverton, OR 97008-7132



# NORTH CREEK ANALYTICAL

Environmental Laboratory Services

BOTHELL ■ (206) 481-9200 ■ FAX 485-2992  
SPOKANE ■ (509) 924-9200 ■ FAX 924-9290  
PORTLAND ■ (503) 643-9200 ■ FAX 644-2202

Rob's Demolition	Project: 1410 N. Normandie	Sampled: 3/6/97
3810 E. Boone Ave. Suite #203	Project Number: none	Received: 3/7/97
Spokane, WA 99202	Project Manager: Jay Torgerson	Reported: 3/14/97 12:18

## Diesel Hydrocarbons (C12-C24) by WTPH-D/Quality Control North Creek Analytical - Spokane

Analyte	Date Analyzed	Spike Level	Sample Result	QC Result	Reporting Limit Units	Recov. Limits	Recov. %	RPD Limit	RPD %	Notes*
<b>Batch: 0370016</b>										
<b>Date Prepared: 3/10/97</b>										
<b>Extraction Method: EPA 3550</b>										
<b>Blank</b>	<b>0370016-BLK1</b>									
Diesel Range Hydrocarbons	3/10/97			ND	mg/Kg dry	10.0				
Surrogate: 2-FBP	"	6.67		4.33	"	50.0-150	64.9			
Surrogate: p-Terphenyl-d14	"	6.67		6.40	"	50.0-150	96.0			
<b>LCS</b>										
<b>0370016-BS1</b>										
Diesel Range Hydrocarbons	3/10/97	167		150	mg/Kg dry	56.0-127	89.8			
Surrogate: 2-FBP	"	6.67		6.07	"	50.0-150	91.0			
Surrogate: p-Terphenyl-d14	"	6.67		6.53	"	50.0-150	97.9			
<b>Duplicate</b>										
<b>0370016-DUP1</b>	<b>S703021-02</b>									
Diesel Range Hydrocarbons	3/10/97		1480	1620	mg/Kg dry			54.0	9.03	
Surrogate: p-Terphenyl-d14	"	6.97		7.53	"	50.0-150	108			
<b>Batch: 0370020</b>										
<b>Date Prepared: 3/11/97</b>										
<b>Extraction Method: EPA 3550</b>										
<b>Blank</b>	<b>0370020-BLK1</b>									
Diesel Range Hydrocarbons	3/11/97			ND	mg/Kg dry	10.0				
Surrogate: 2-FBP	"	6.67		6.73	"	50.0-150	101			
Surrogate: p-Terphenyl-d14	"	6.67		7.60	"	50.0-150	114			
<b>LCS</b>										
<b>0370020-BS1</b>										
Diesel Range Hydrocarbons	3/11/97	167		169	mg/Kg dry	56.0-127	101			
Surrogate: 2-FBP	"	6.67		6.93	"	50.0-150	104			
Surrogate: p-Terphenyl-d14	"	6.67		7.67	"	50.0-150	115			
<b>Duplicate</b>										
<b>0370020-DUP1</b>	<b>S703019-06</b>									
Diesel Range Hydrocarbons	3/11/97		243	246	mg/Kg dry			54.0	1.23	1
Surrogate: 2-FBP	"	7.15		6.51	"	50.0-150	91.0			
Surrogate: p-Terphenyl-d14	"	7.15		7.36	"	50.0-150	103			

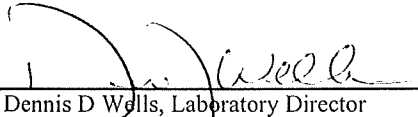
  
Dennis D Wells, Laboratory Director



# NORTH CREEK ANALYTICAL

*Environmental Laboratory Services*

BOTHELL ■ (206) 481-9200 ■ FAX 485-2992  
SPOKANE ■ (509) 924-9200 ■ FAX 924-9290  
PORTLAND ■ (503) 643-9200 ■ FAX 644-2202

Rob's Demolition  
3810 E. Boone Ave. Suite #203  
Spokane, WA 99202

Project: 1410 N. Normandie  
Project Number: none  
Project Manager: Jay Torgerson

Sampled: 3/6/97  
Received: 3/7/97  
Reported: 3/14/97 12:18

## Notes and Definitions

#	Note
1	The result for this sample reflects a mixture of diesel and asphalt coeluting in the diesel range.
DET	Analyte DETECTED
ND	Analyte NOT DETECTED at or above the reporting limit
NR	Not Reported
dry	Sample results reported on a dry weight basis
Recov.	Recovery
RPD	Relative Percent Difference

North Creek Analytical, Inc.

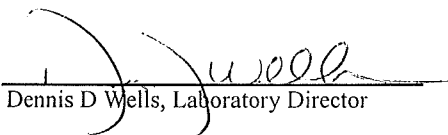
  
Dennis D Wells, Laboratory Director

18939 120th Avenue N.E., Suite 101, Bothell, WA 98011-9508  
East 11115 Montgomery, Suite B, Spokane, WA 99206-4776  
9405 S.W. Nimbus Avenue, Beaverton, OR 97008-7132





**NORTH  
CREEK  
ANALYTICAL**  
Environmental Laboratory Services

## CHAIN OF CUSTODY REPORT

18939 120th Avenue N.E., Suite 101, Bothell, WA 98011-9508 (206) 481-9200 FAX 485-2992

East 11115 Montgomery, Suite B, Spokane, WA 99206-4779 (509) 924-9200 FAX 924-9290

9405 S.W. Nimbus Avenue, Beaverton, OR 97008-7132 (503) 643-9200 FAX 644-2202

Work Order #

**S703019**

REPORT TO: <b>Rob's Demolition</b>			INVOICE TO: <b>Rob's Demolition</b>			<b>TURNAROUND REQUEST in Business Days *</b>  Organic & Inorganic Analyses <input type="checkbox"/> 10 <input type="checkbox"/> 7 <input type="checkbox"/> 5 <input type="checkbox"/> 4 <input type="checkbox"/> 3 <input type="checkbox"/> 2 <input type="checkbox"/> 1 <input type="checkbox"/> Same Day <small>Standard</small>  Fuels & Hydrocarbon Analyses <input checked="" type="checkbox"/> 3-4 <input type="checkbox"/> 2 <input type="checkbox"/> 1 <input type="checkbox"/> Same Day <small>Standard</small>  <input type="checkbox"/> OTHER Specify: _____ <small>* Turnaround Requests less than standard may incur Rush Charges.</small>		
ATTENTION: <b>JAY TORGERSON</b>			ATTENTION: <b>Accounts Payable</b>					
ADDRESS: <b>3810 E. Boone, #203</b>			ADDRESS: <b>7917 E. GUNNING Drive</b>					
<b>Spokane, WA 99202-4561</b>			<b>Spokane, WA 99212-1632</b>					
PHONE: <b>509-534-2970</b> FAX: <b>509-534-9404</b>			P.O. NUMBER: _____ NCA QUOTE #: _____					
PROJECT NAME: <b>1410 N. Normandie</b>			Analysis Request: <div style="display: flex; justify-content: space-between;"> <div style="writing-mode: vertical-rl; transform: rotate(180deg);">WTPH-HCED</div> <div style="writing-mode: vertical-rl; transform: rotate(180deg);">WTPH-G/BTEX</div> <div style="writing-mode: vertical-rl; transform: rotate(180deg);">WTPH-D</div> <div style="writing-mode: vertical-rl; transform: rotate(180deg);">WTPH-418.1</div> </div>					
PROJECT NUMBER: _____								
SAMPLED BY: <b>RC</b>								
CLIENT SAMPLE IDENTIFICATION		SAMPLING DATE/TIME	NCA SAMPLE ID (Laboratory Use Only)			MATRIX (W, S, A, O)	# OF CONTAINERS	COMMENTS
1.	<b>1</b>	<b>3/6/97-PM</b>	<b>S703019 - 01</b>	<input checked="" type="checkbox"/>		<b>S</b>	<b>1</b>	
2.	<b>2</b>	" "	<b>-02</b>	<input checked="" type="checkbox"/>		<b>S</b>	<b>2</b>	<b>Sample is in 2 jars - composite at lab</b>
3.	<b>3</b>	" "	<b>-03</b>	<input checked="" type="checkbox"/>		<b>S</b>	<b>1</b>	
4.	<b>4</b>	" "	<b>-04</b>	<input checked="" type="checkbox"/>		<b>S</b>	<b>1</b>	
5.	<b>5</b>	" "	<b>-05</b>	<input checked="" type="checkbox"/>		<b>S</b>	<b>1</b>	
6.	<b>6</b>	" "	<b>-06</b>	<input checked="" type="checkbox"/>		<b>S</b>	<b>1</b>	
7.								
8.								
9.								
10.								

RELINQUISHED BY (Signature): <b>Jay Torgerson</b>		DATE: <b>3/7/97</b>		RECEIVED BY (Signature): <b>Janis Hagel</b>		DATE: <b>3-7-97</b>	
PRINT NAME: <b>JAY TORGERSON</b>		FIRM: <b>Rob's Demolition</b> TIME: <b>0804</b>		PRINT NAME: <b>Janis Hagel</b>		FIRM: <b>NCA</b> TIME: <b>0804</b>	
RELINQUISHED BY (Signature): _____		DATE: _____		RECEIVED BY (Signature): _____		DATE: _____	
PRINT NAME: _____		FIRM: _____ TIME: _____		PRINT NAME: _____		FIRM: _____ TIME: _____	
ADDITIONAL REMARKS:							



# NORTH CREEK ANALYTICAL

Environmental Laboratory Services

BOTHELL ■ (206) 481-9200 ■ FAX 485-2992  
SPOKANE ■ (509) 924-9200 ■ FAX 924-9290  
PORTLAND ■ (503) 643-9200 ■ FAX 644-2202

Rob's Demolition  
3810 E. Boone Ave. Suite #203  
Spokane, WA 99202

Project: 1410 N. Normandie  
Project Number: none  
Project Manager: Jay Torgerson

Sampled: 3/7/97  
Received: 3/7/97  
Reported: 3/13/97 12:35

## Diesel Hydrocarbons (C12-C24) by WTPH-D/Quality Control North Creek Analytical - Spokane

Analyte	Date Analyzed	Spike Level	Sample Result	QC Result	Reporting Limit Units	Recov. Limits	Recov. %	RPD Limit	RPD %	Notes*
---------	---------------	-------------	---------------	-----------	-----------------------	---------------	----------	-----------	-------	--------

### Batch: 0370016

Date Prepared: 3/10/97

Extraction Method: EPA 3550

#### Blank

0370016-BLK1

Diesel Range Hydrocarbons	3/10/97			ND	mg/kg (ppm) dry	10.0				
Surrogate: 2-FBP	"	6.67		4.33	"	50.0-150	64.9			
Surrogate: p-Terphenyl-d14	"	6.67		6.40	"	50.0-150	96.0			

#### LCS

0370016-BS1

Diesel Range Hydrocarbons	3/10/97	167		150	mg/kg (ppm) dry	56.0-127	89.8			
Surrogate: 2-FBP	"	6.67		6.07	"	50.0-150	91.0			
Surrogate: p-Terphenyl-d14	"	6.67		6.53	"	50.0-150	97.9			

#### Duplicate

0370016-DUP1

S703021-02

Diesel Range Hydrocarbons	3/10/97		1480	1620	mg/kg (ppm) dry			54.0	9.03	
Surrogate: p-Terphenyl-d14	"	6.97		7.53	"	50.0-150	108			



# NORTH CREEK ANALYTICAL

Environmental Laboratory Services

BOTHELL ■ (206) 481-9200 ■ FAX 485-2992  
SPOKANE ■ (509) 924-9200 ■ FAX 924-9290  
PORTLAND ■ (503) 643-9200 ■ FAX 644-2202

Rob's Demolition	Project: 1410 N. Normandie	Sampled: 3/7/97
3810 E. Boone Ave. Suite #203	Project Number: none	Received: 3/7/97
Spokane, WA 99202	Project Manager: Jay Torgerson	Reported: 3/13/97 12:35

## Notes and Definitions

#	Note
---	------

DET Analyte DETECTED

ND Analyte NOT DETECTED at or above the reporting limit

NR Not Reported

dry Sample results reported on a dry weight basis

Recov. Recovery

RPD Relative Percent Difference

North Creek Analytical, Inc.

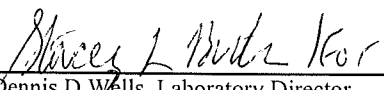
  
Dennis D Wells, Laboratory Director

18939 120th Avenue N.E., Suite 101, Bothell, WA 98011-9508  
East 11115 Montgomery, Suite B, Spokane, WA 99206-4776  
9405 S.W. Nimbus Avenue, Beaverton, OR 97008-7132



# CHAIN OF CUSTODY REPORT

18939 120th Avenue N.E., Suite 101, Bothell, WA 98011-9508 (206) 481-9200 FAX 485-2992  
East 11115 Montgomery, Suite B, Spokane, WA 99206-4779 (509) 924-9200 FAX 924-9290  
9405 S.W. Nimbus Avenue, Beaverton, OR 97008-7132 (503) 643-9200 FAX 644-2202

Work Order #

S703021

REPORT TO: ROB's Demolition			INVOICE TO: ROB's Demolition			<b>TURNAROUND REQUEST in Business Days *</b>  Organic & Inorganic Analyses <table border="1"><tr><td>10</td><td>7</td><td>5</td><td>4</td><td>3</td><td>2</td><td>1</td><td>Same Day</td></tr><tr><td colspan="7">Standard</td><td></td></tr></table> Fuels & Hydrocarbon Analyses <table border="1"><tr><td>5</td><td>3-4</td><td>2</td><td>X</td><td>Same Day</td></tr><tr><td colspan="4">Standard</td><td></td></tr></table> <table border="1"><tr><td>OTHER</td><td>Specify:</td></tr></table> * Turnaround Requests less than standard may incur Rush Charges.			10	7	5	4	3	2	1	Same Day	Standard								5	3-4	2	X	Same Day	Standard					OTHER	Specify:
10	7	5	4	3	2				1	Same Day																										
Standard																																				
5	3-4	2	X	Same Day																																
Standard																																				
OTHER	Specify:																																			
ATTENTION: JAY TORGERSO			ATTENTION: ACCOUNTS PAYABLE																																	
ADDRESS: 3810 E. Boone #203			ADDRESS: 7917 E. GUNNING DRIVE																																	
Spokane, WA 99202-4561			Spokane, WA 99212-1632																																	
PHONE: 509-534-2970 FAX: 509-534-9404			P.O. NUMBER: NCA QUOTE #:																																	
PROJECT NAME: 1410 N. Normandie			Analysis Request: WTPH-D																																	
PROJECT NUMBER:																																				
SAMPLED BY: RC																																				
CLIENT SAMPLE IDENTIFICATION	SAMPLING DATE/TIME	NCA SAMPLE ID (Laboratory Use Only)				MATRIX (W, S, A, O)	# OF CONTAINERS	COMMENTS																												
1. 7	3/7/97-AM	S703021-01	✓			S	1																													
2. 8	" "	-02	✓			S	1																													
3.																																				
4.																																				
5.																																				
6.																																				
7.																																				
8.																																				
9.																																				
10.																																				
RELINQUISHED BY (Signature): Jay Torgerson			DATE: 3/7/97			RECEIVED BY (Signature): [Signature]			DATE: 3-7-97																											
PRINT NAME: JAY TORGERSO			FIRM: ROB's Demolition TIME: 1425			PRINT NAME: SID Edinger			FIRM: Robs Demo TIME: 14:25																											
RELINQUISHED BY (Signature): [Signature]			DATE: 3-7-97			RECEIVED BY (Signature): [Signature]			DATE: 3/7/97																											
PRINT NAME: SID Edinger			FIRM: Robs Demo TIME: 14:50			PRINT NAME: DENNIS D WELLS			FIRM: NCA TIME: 2:50pm																											
ADDITIONAL REMARKS:									PAGE 1 OF 1																											



# NORTH CREEK ANALYTICAL

Environmental Laboratory Services

BOTHELL ■ (206) 481-9200 ■ FAX 485-2992  
SPOKANE ■ (509) 924-9200 ■ FAX 924-9290  
PORTLAND ■ (503) 643-9200 ■ FAX 644-2202

Rob's Demolition	Project: 1410 N. Normandie	Sampled: 3/11/97
3810 E. Boone Ave. Suite #203	Project Number: none	Received: 3/11/97
Spokane, WA 99202	Project Manager: Jay Torgerson	Reported: 3/12/97 15:32

Gasoline Hydrocarbons (Toluene to Dodecane) and BTEX by WTPH-G and EPA 8020A  
North Creek Analytical - Spokane

Analyte	Batch Number	Date Prepared	Date Analyzed	Surrogate Limits	Reporting Limit	Result	Units	Notes*
#9				<u>S703026-01</u>			<u>Soil</u>	
Gasoline Range Hydrocarbons	0370030	3/12/97	3/12/97		2.00	53.0	mg/kg (ppm) dry	
Benzene	"	"	"		0.100	ND	"	
Toluene	"	"	"		0.100	0.366	"	
Ethylbenzene	"	"	"		0.100	0.231	"	
Xylenes (total)	"	"	"		0.200	3.87	"	
Surrogate: 4-BFB (FID)	"	"	"	50.0-150		104	%	
Surrogate: 4-BFB (PID)	"	"	"	53.0-136		104	"	



# NORTH CREEK ANALYTICAL

Environmental Laboratory Services

BOTHELL ■ (206) 481-9200 ■ FAX 485-2992  
SPOKANE ■ (509) 924-9200 ■ FAX 924-9290  
PORTLAND ■ (503) 643-9200 ■ FAX 644-2202

Rob's Demolition	Project: 1410 N. Normandie	Sampled: 3/11/97
3810 E. Boone Ave. Suite #203	Project Number: none	Received: 3/11/97
Spokane, WA 99202	Project Manager: Jay Torgerson	Reported: 3/12/97 15:32

## Dry Weight Determination North Creek Analytical - Spokane

Sample Name	Lab ID	Matrix	Result	Units
#9	S703026-01	Soil	92.9	%

North Creek Analytical, Inc.

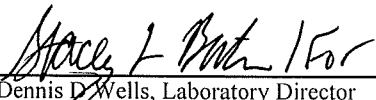
  
Dennis D. Wells, Laboratory Director

18939 120th Avenue N.E., Suite 101, Bothell, WA 98011-9508  
East 11115 Montgomery, Suite B, Spokane, WA 99206-4776  
9405 S.W. Nimbus Avenue, Beaverton, OR 97008-7132



# NORTH CREEK ANALYTICAL

Environmental Laboratory Services

BOTHELL ■ (206) 481-9200 ■ FAX 485-2992  
SPOKANE ■ (509) 924-9200 ■ FAX 924-9290  
PORTLAND ■ (503) 643-9200 ■ FAX 644-2202

Rob's Demolition	Project: 1410 N. Normandie	Sampled: 3/11/97
3810 E. Boone Ave. Suite #203	Project Number: none	Received: 3/11/97
Spokane, WA 99202	Project Manager: Jay Torgerson	Reported: 3/12/97 15:32

## Gasoline Hydrocarbons (Toluene to Dodecane) and BTEX by WTPH-G and EPA 8020A/Quality Control North Creek Analytical - Spokane

Analyte	Date Analyzed	Spike Level	Sample Result	QC Result	Reporting Limit Units	Recov. %	RPD Limit	RPD %	Notes*
<b>Batch: 0370030</b>									
<b>Blank</b>									
<b>Date Prepared: 3/12/97</b>									
<b>Extraction Method: GC Volatiles</b>									
Gasoline Range Hydrocarbons	3/12/97			ND	mg/kg (ppm) dry	1.00			
Benzene	"			ND	"	0.0500			
Toluene	"			ND	"	0.0500			
Ethylbenzene	"			ND	"	0.0500			
Xylenes (total)	"			ND	"	0.100			
Surrogate: 4-BFB (FID)	"	1.54		1.50	"	50.0-150	97.4		
Surrogate: 4-BFB (PID)	"	1.54		1.50	"	53.0-136	97.4		
<b>LCS</b>									
<b>0370030-BS1</b>									
Gasoline Range Hydrocarbons	3/12/97	10.0		7.10	mg/kg (ppm) dry	50.0-140	71.0		
Surrogate: 4-BFB (FID)	"	1.54		0.850	"	50.0-150	55.2		
<b>Duplicate</b>									
<b>0370030-DUP1 S703026-01</b>									
Gasoline Range Hydrocarbons	3/12/97		53.0	ND	mg/kg (ppm) dry			51.0	
Surrogate: 4-BFB (FID)	"	1.66		1.51	"	50.0-150	91.0		
<b>Matrix Spike</b>									
<b>0370030-MS1 S703026-01</b>									
Benzene	3/12/97	0.538	ND	0.366	mg/kg (ppm) dry	1.0-138	68.0		
Toluene	"	0.538	0.366	0.744	"	47.0-147	70.3		
Ethylbenzene	"	0.538	0.231	0.740	"	49.0-151	94.6		
Xylenes (total)	"	1.62	3.87	4.47	"	50.0-145	37.0		1
Surrogate: 4-BFB (PID)	"	1.66		1.83	"	53.0-136	110		
<b>Matrix Spike Dup</b>									
<b>0370030-MSD1 S703026-01</b>									
Benzene	3/12/97	0.538	ND	0.380	mg/kg (ppm) dry	1.0-138	70.6	11.0	3.75
Toluene	"	0.538	0.366	0.784	"	47.0-147	77.7	14.0	10.0
Ethylbenzene	"	0.538	0.231	0.777	"	49.0-151	101	14.0	6.54
Xylenes (total)	"	1.62	3.87	4.85	"	50.0-145	60.5	15.0	48.2
Surrogate: 4-BFB (PID)	"	1.66		1.62	"	53.0-136	97.6		2





# NORTH CREEK ANALYTICAL

Environmental Laboratory Services

BOTHELL ■ (206) 481-9200 ■ FAX 485-2992  
SPOKANE ■ (509) 924-9200 ■ FAX 924-9290  
PORTLAND ■ (503) 643-9200 ■ FAX 644-2202

Rob's Demolition	Project: 1410 N. Normandie	Sampled: 3/11/97
3810 E. Boone Ave. Suite #203	Project Number: none	Received: 3/11/97
Spokane, WA 99202	Project Manager: Jay Torgerson	Reported: 3/12/97 15:32

## Notes and Definitions

#	Note
---	------

- |        |   |
|--------|---|
| 1      | The spike recovery for this QC sample is outside of NCA established control limits due to sample matrix interference.   |
| 2      | The RPD value for this QC sample is outside the advisory limit established by NCA. Additional sources for assessment of method precision, such as field duplicates, should be referenced. |
| DET    | Analyte DETECTED  |
| ND     | Analyte NOT DETECTED at or above the reporting limit  |
| NR     | Not Reported  |
| dry    | Sample results reported on a dry weight basis   |
| Recov. | Recovery  |
| RPD    | Relative Percent Difference   |

North Creek Analytical, Inc.

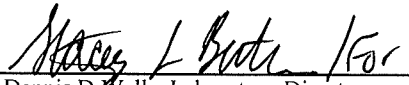
  
Dennis D. Wells, Laboratory Director

18939 120th Avenue N.E., Suite 101, Bothell, WA 98011-9508  
East 11115 Montgomery, Suite B, Spokane, WA 99206-4776  
9405 S.W. Nimbus Avenue, Beaverton, OR 97008-7132

18939 120th Avenue N.E., Suite 101, Bothell, WA 98011-9508 (206) 481-9200 FAX 485-2992  
East 11115 Montgomery, Suite B, Spokane, WA 99206-4779 (509) 924-9200 FAX 924-9290  
9405 S.W. Nimbus Avenue, Beaverton, OR 97008-7132 (503) 643-9200 FAX 644-2202



## CHAIN OF CUSTODY REPORT

Work Order # **5763024**

### TURNAROUND REQUEST in Business Days \*

Organic & Inorganic Analyses									
10	7	5	4	3	2	1	Same Day		
Standard									

Fuels & Hydrocarbon Analyses				
5	3-4	2	X	Same Day
Standard				

OTHER

Specify:

\* Turnaround Requests less than standard may incur Rush Charges.

MATRIX (W, S, A, O)	# OF CONTAINERS	COMMENTS
------------------------	--------------------	----------

S

1

REPORT TO: **Rob's Demolition**

ATTENTION: **JAY TORGERSON**

ADDRESS: **3810 E. Boone, #203**

**Spokane, WA 99202-4561**

PHONE: **509-534-2970** FAX: **509-534-9404**

PROJECT NAME: **1410 N. Normandie**

PROJECT NUMBER:

SAMPLED BY: **RC**

CLIENT SAMPLE  
IDENTIFICATION

SAMPLING  
DATE/TIME

NCA SAMPLE ID  
(Laboratory Use Only)

1. **9** **3/11/97 - AM**

**- 01**

INVOICE TO: **Rob's Demolition**

ATTENTION: **Accounts Payable**

ADDRESS: **7917 E. GUNNING Drive**

**Spokane, WA 99212-1632**

P.O. NUMBER:

NCA QUOTE #:

Analysis  
Request:

WTPH-HCD  
WTPH-G/STEX  
WTPH-D  
WTPH-418.1

RELINQUISHED BY (Signature)

PRINT NAME:

RELINQUISHED BY (Signature)

PRINT NAME:

ADDITIONAL REMARKS:

DATE

TIME

DATE

TIME

RECEIVED BY (Signature)

PRINT NAME:

RECEIVED BY (Signature)

PRINT NAME:

DATE

TIME

DATE

TIME

Rob's Demolition  
3810 E. Boone Ave. Suite #203  
Spokane, WA 99202

Project: 1410 N. Normandie  
Project Number: none  
Project Manager: Jay Torgerson

Sampled: 3/14/97  
Received: 3/18/97  
Reported: 3/25/97 10:49

**ANALYTICAL REPORT FOR SAMPLES:**

Sample Description	Laboratory Sample Number	Sample Matrix	Date Sampled
#10	S703038-01	Soil	3/14/97
#11	S703038-02	Soil	3/14/97
#12	S703038-03	Soil	3/14/97
#13	S703038-04	Soil	3/14/97
#14	S703038-05	Soil	3/14/97
#15	S703038-06	Soil	3/14/97
#16	S703038-07	Soil	3/14/97
#17	S703038-08	Soil	3/14/97
#18	S703038-09	Soil	3/14/97

Rob's Demolition	Project: 1410 N. Normandie	Sampled: 3/14/97
3810 E. Boone Ave. Suite #203	Project Number: none	Received: 3/18/97
Spokane, WA 99202	Project Manager: Jay Torgerson	Reported: 3/25/97 10:49

**Gasoline Hydrocarbons (Toluene to Dodecane) and BTEX by WTPH-G and EPA 8020A**  
**North Creek Analytical - Spokane**

Analyte	Batch Number	Date Prepared	Date Analyzed	Surrogate Limits	Reporting Limit	Result	Units	Notes*
<b>#10</b>				<b><u>S703038-01</u></b>			<b><u>Soil</u></b>	
Gasoline Range Hydrocarbons	0370046	3/20/97	3/20/97		1.00	5.90	mg/kg (ppm) dry	
Benzene	"	"	"		0.0500	ND	"	
Toluene	"	"	"		0.0500	ND	"	
Ethylbenzene	"	"	"		0.0500	ND	"	
Xylenes (total)	"	"	"		0.100	ND	"	
Surrogate: 4-BFB (FID)	"	"	"	50.0-150		92.2	%	
Surrogate: 4-BFB (PID)	"	"	"	53.0-136		94.0	"	
Methyl tert-butyl ether	"	"	"		0.100	ND	mg/kg (ppm) dry	
Naphthalene	"	"	"		0.0500	ND	"	
<b>#11</b>				<b><u>S703038-02</u></b>			<b><u>Soil</u></b>	
Gasoline Range Hydrocarbons	0370046	3/20/97	3/20/97		1.00	ND	mg/kg (ppm) dry	
Benzene	"	"	"		0.0500	ND	"	
Toluene	"	"	"		0.0500	ND	"	
Ethylbenzene	"	"	"		0.0500	ND	"	
Xylenes (total)	"	"	"		0.100	ND	"	
Surrogate: 4-BFB (FID)	"	"	"	50.0-150		87.3	%	
Surrogate: 4-BFB (PID)	"	"	"	53.0-136		94.5	"	
Methyl tert-butyl ether	"	"	"		0.100	ND	mg/kg (ppm) dry	
Naphthalene	"	"	"		0.0500	ND	"	
<b>#12</b>				<b><u>S703038-03</u></b>			<b><u>Soil</u></b>	
Gasoline Range Hydrocarbons	0370046	3/20/97	3/20/97		1.00	ND	mg/kg (ppm) dry	
Benzene	"	"	"		0.0500	ND	"	
Toluene	"	"	"		0.0500	ND	"	
Ethylbenzene	"	"	"		0.0500	ND	"	
Xylenes (total)	"	"	"		0.100	ND	"	
Surrogate: 4-BFB (FID)	"	"	"	50.0-150		76.8	%	
Surrogate: 4-BFB (PID)	"	"	"	53.0-136		77.3	"	
Methyl tert-butyl ether	"	"	"		0.100	ND	mg/kg (ppm) dry	
Naphthalene	"	"	"		0.0500	ND	"	
<b>#13</b>				<b><u>S703038-04</u></b>			<b><u>Soil</u></b>	
Gasoline Range Hydrocarbons	0370046	3/20/97	3/20/97		1.00	ND	mg/kg (ppm) dry	
Benzene	"	"	"		0.0500	ND	"	
Toluene	"	"	"		0.0500	ND	"	
Ethylbenzene	"	"	"		0.0500	ND	"	
Xylenes (total)	"	"	"		0.100	ND	"	
Surrogate: 4-BFB (FID)	"	"	"	50.0-150		81.3	%	
Surrogate: 4-BFB (PID)	"	"	"	53.0-136		81.9	"	
Methyl tert-butyl ether	"	"	"		0.100	ND	mg/kg (ppm) dry	

North Creek Analytical, Inc.

\*Refer to end of report for text of notes and definitions.

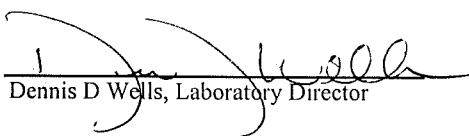

Dennis D Wells, Laboratory Director

18939 120th Avenue N.E., Suite 101, Bothell, WA 98011-9508  
East 11115 Montgomery, Suite B, Spokane, WA 99206-4776  
9405 S.W. Nimbus Avenue, Beaverton, OR 97008-7132

Rob's Demolition	Project: 1410 N. Normandie	Sampled: 3/14/97
3810 E. Boone Ave. Suite #203	Project Number: none	Received: 3/18/97
Spokane, WA 99202	Project Manager: Jay Torgerson	Reported: 3/25/97 10:49

**Gasoline Hydrocarbons (Toluene to Dodecane) and BTEX by WTPH-G and EPA 8020A**  
**North Creek Analytical - Spokane**

Analyte	Batch Number	Date Prepared	Date Analyzed	Surrogate Limits	Reporting Limit	Result	Units	Notes*
<b>#13 (continued)</b>								
				<b>S703038-04</b>				
Naphthalene	0370046	3/20/97	3/20/97		0.0500	ND	Soil mg/kg (ppm) dry	
<b>#14</b>								
				<b>S703038-05</b>				
Gasoline Range Hydrocarbons	0370046	3/20/97	3/20/97		1.00	ND	Soil mg/kg (ppm) dry	
Benzene	"	"	"		0.0500	ND	"	
Toluene	"	"	"		0.0500	ND	"	
Ethylbenzene	"	"	"		0.0500	ND	"	
Xylenes (total)	"	"	"		0.100	ND	"	
Surrogate: 4-BFB (FID)	"	"	"	50.0-150		86.1	%	
Surrogate: 4-BFB (PID)	"	"	"	53.0-136		88.5	"	
Methyl tert-butyl ether	"	"	"		0.100	ND	mg/kg (ppm) dry	
Naphthalene	"	"	"		0.0500	ND	"	
<b>#15</b>								
				<b>S703038-06</b>				
Gasoline Range Hydrocarbons	0370046	3/20/97	3/20/97		1.00	ND	Soil mg/kg (ppm) dry	
Benzene	"	"	"		0.0500	ND	"	
Toluene	"	"	"		0.0500	ND	"	
Ethylbenzene	"	"	"		0.0500	ND	"	
Xylenes (total)	"	"	"		0.100	ND	"	
Surrogate: 4-BFB (FID)	"	"	"	50.0-150		83.8	%	
Surrogate: 4-BFB (PID)	"	"	"	53.0-136		86.2	"	
Methyl tert-butyl ether	"	"	"		0.100	ND	mg/kg (ppm) dry	
Naphthalene	"	"	"		0.0500	ND	"	
<b>#16</b>								
				<b>S703038-07</b>				
Gasoline Range Hydrocarbons	0370046	3/20/97	3/20/97		1.00	6.72	Soil mg/kg (ppm) dry	
Benzene	"	"	"		0.0500	ND	"	
Toluene	"	"	"		0.0500	ND	"	
Ethylbenzene	"	"	"		0.0500	ND	"	
Xylenes (total)	"	"	"		0.100	0.308	"	
Surrogate: 4-BFB (FID)	"	"	"	50.0-150		77.6	%	
Surrogate: 4-BFB (PID)	"	"	"	53.0-136		82.0	"	
Methyl tert-butyl ether	"	"	"		0.100	ND	mg/kg (ppm) dry	
Naphthalene	"	"	"		0.0500	0.178	"	
<b>#17</b>								
				<b>S703038-08</b>				
Gasoline Range Hydrocarbons	0370046	3/20/97	3/20/97		1.00	ND	Soil mg/kg (ppm) dry	
Benzene	"	"	"		0.0500	ND	"	
Toluene	"	"	"		0.0500	ND	"	
Ethylbenzene	"	"	"		0.0500	ND	"	
Xylenes (total)	"	"	"		0.100	ND	"	

Rob's Demolition	Project: 1410 N. Normandie	Sampled: 3/14/97
3810 E. Boone Ave. Suite #203	Project Number: none	Received: 3/18/97
Spokane, WA 99202	Project Manager: Jay Torgerson	Reported: 3/25/97 10:49

**Gasoline Hydrocarbons (Toluene to Dodecane) and BTEX by WTPH-G and EPA 8020A  
North Creek Analytical - Spokane**

Analyte	Batch Number	Date Prepared	Date Analyzed	Surrogate Limits	Reporting Limit	Result	Units	Notes*
<b>#17 (continued)</b>		<b>S703038-08</b>				<b>Soil</b>		
Surrogate: 4-BFB (FID)	0370046	3/20/97	3/20/97	50.0-150		69.1	%	
Surrogate: 4-BFB (PID)	"	"	"	53.0-136		73.5	"	
Methyl tert-butyl ether	"	"	"		0.100	ND	mg/kg (ppm) dry	
Naphthalene	"	"	"		0.0500	ND	"	
<b>#18</b>		<b>S703038-09</b>				<b>Soil</b>		
Gasoline Range Hydrocarbons	0370046	3/20/97	3/20/97		1.00	ND	mg/kg (ppm) dry	
Benzene	"	"	"		0.0500	ND	"	
Toluene	"	"	"		0.0500	ND	"	
Ethylbenzene	"	"	"		0.0500	ND	"	
Xylenes (total)	"	"	"		0.100	ND	"	
Surrogate: 4-BFB (FID)	"	"	"	50.0-150		79.9	%	
Surrogate: 4-BFB (PID)	"	"	"	53.0-136		84.0	"	
Methyl tert-butyl ether	"	"	"		0.100	ND	mg/kg (ppm) dry	
Naphthalene	"	"	"		0.0500	ND	"	



# NORTH CREEK ANALYTICAL

Environmental Laboratory Services

BOTHELL ■ (206) 481-9200 ■ FAX 485-2992  
SPOKANE ■ (509) 924-9200 ■ FAX 924-9290  
PORTLAND ■ (503) 643-9200 ■ FAX 644-2202

Rob's Demolition  
3810 E. Boone Ave. Suite #203  
Spokane, WA 99202

Project: 1410 N. Normandie  
Project Number: none  
Project Manager: Jay Torgerson

Sampled: 3/14/97  
Received: 3/18/97  
Reported: 3/25/97 10:49

## Dry Weight Determination North Creek Analytical - Spokane

Sample Name	Lab ID	Matrix	Result	Units
#10	S703038-01	Soil	92.3	%
#11	S703038-02	Soil	93.2	%
#12	S703038-03	Soil	84.9	%
#13	S703038-04	Soil	90.1	%
#14	S703038-05	Soil	93.4	%
#15	S703038-06	Soil	92.3	%
#16	S703038-07	Soil	84.1	%
#17	S703038-08	Soil	95.0	%
#18	S703038-09	Soil	91.4	%

North Creek Analytical, Inc.

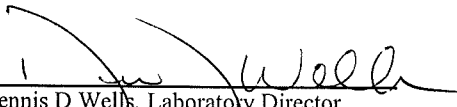
  
Dennis D Wells, Laboratory Director

18939 120th Avenue N.E., Suite 101, Bothell, WA 98011-9508  
East 11115 Montgomery, Suite B, Spokane, WA 99206-4776  
9405 S.W. Nimbus Avenue, Beaverton, OR 97008-7132



Rob's Demolition	Project: 1410 N. Normandie	Sampled: 3/14/97
3810 E. Boone Ave. Suite #203	Project Number: none	Received: 3/18/97
Spokane, WA 99202	Project Manager: Jay Torgerson	Reported: 3/25/97 10:49

**Gasoline Hydrocarbons (Toluene to Dodecane) and BTEX by WTPH-G and EPA 8020A/Quality Control  
North Creek Analytical - Spokane**

Analyte	Date Analyzed	Spike Level	Sample Result	QC Result	Units	Reporting Limit Recov. Limits	Recov. %	RPD Limit	RPD %	Notes*
<b>Batch: 0370046</b>										
<b>Blank</b>										
<b>Date Prepared: 3/20/97</b>										
<b>Extraction Method: GC Volatiles</b>										
Gasoline Range Hydrocarbons	3/20/97			ND	mg/Kg dry	1.00				
Benzene	"			ND	"	0.0500				
Toluene	"			ND	"	0.0500				
Ethylbenzene	"			ND	"	0.0500				
Xylenes (total)	"			ND	"	0.100				
Surrogate: 4-BFB (FID)	"	1.54		1.33	"	50.0-150	86.4			
Surrogate: 4-BFB (PID)	"	1.54		1.36	"	53.0-136	88.3			
Methyl tert-butyl ether	"			ND	"	0.100				
Naphthalene	"			ND	"	0.0500				
<b>LCS</b>										
<b>0370046-BS1</b>										
Gasoline Range Hydrocarbons	3/20/97	10.0		8.85	mg/Kg dry	50.0-140	88.5			
Surrogate: 4-BFB (FID)	"	1.54		1.34	"	50.0-150	87.0			
<b>Duplicate</b>										
<b>0370046-DUP1 S703038-09</b>										
Gasoline Range Hydrocarbons	3/20/97		ND	ND	mg/Kg dry				51.0	
Surrogate: 4-BFB (FID)	"	1.69		1.30	"	50.0-150	76.9			
<b>Matrix Spike</b>										
<b>0370046-MS1 S703038-09</b>										
Benzene	3/20/97	0.547	ND	0.308	mg/Kg dry	51.0-138	56.3			
Toluene	"	0.547	ND	0.493	"	47.0-147	90.1			
Ethylbenzene	"	0.547	ND	0.589	"	49.0-151	108			
Xylenes (total)	"	1.64	ND	1.80	"	50.0-145	110			
Surrogate: 4-BFB (PID)	"	1.69		1.55	"	53.0-136	91.7			
Methyl tert-butyl ether	"	1.09	ND	0.365	"	20.0-100	33.5			
Naphthalene	"	0.547	ND	0.602	"	45.0-140	110			
<b>Matrix Spike Dup</b>										
<b>0370046-MSD1 S703038-09</b>										
Benzene	3/20/97	0.547	ND	0.318	mg/Kg dry	51.0-138	58.1	11.0	3.15	
Toluene	"	0.547	ND	0.508	"	47.0-147	92.9	14.0	3.06	
Ethylbenzene	"	0.547	ND	0.594	"	49.0-151	109	14.0	0.922	
Xylenes (total)	"	1.64	ND	1.82	"	50.0-145	111	15.0	0.905	
Surrogate: 4-BFB (PID)	"	1.69		1.52	"	53.0-136	89.9			
Methyl tert-butyl ether	"	1.09	ND	0.416	"	20.0-100	38.2	20.0	13.1	
Naphthalene	"	0.547	ND	0.657	"	45.0-140	120	20.0	8.70	



# NORTH CREEK ANALYTICAL

Environmental Laboratory Services

BOTHELL ■ (206) 481-9200 ■ FAX 485-2992  
SPOKANE ■ (509) 924-9200 ■ FAX 924-9290  
PORTLAND ■ (503) 643-9200 ■ FAX 644-2202

Rob's Demolition  
3810 E. Boone Ave. Suite #203  
Spokane, WA 99202

Project: 1410 N. Normandie  
Project Number: none  
Project Manager: Jay Torgerson

Sampled: 3/14/97  
Received: 3/18/97  
Reported: 3/25/97 10:49

## Notes and Definitions

#	Note
---	------

DET	Analyte DETECTED
-----	------------------

ND	Analyte NOT DETECTED at or above the reporting limit
----	--

NR	Not Reported
----	--------------

dry	Sample results reported on a dry weight basis
-----	---

Recov.	Recovery
--------	----------

RPD	Relative Percent Difference
-----	-----------------------------

North Creek Analytical, Inc.

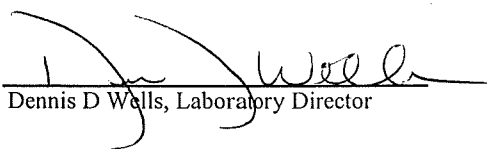
  
Dennis D Wells, Laboratory Director

18939 120th Avenue N.E., Suite 101, Bothell, WA 98011-9508  
East 11115 Montgomery, Suite B, Spokane, WA 99206-4776  
9405 S.W. Nimbus Avenue, Beaverton, OR 97008-7132



# NORTH CREEK ANALYTICAL

Environmental Laboratory Services

BOTHELL ■ (206) 481-9200 ■ FAX 485-2992  
SPOKANE ■ (509) 924-9200 ■ FAX 924-9290  
PORTLAND ■ (503) 643-9200 ■ FAX 644-2202

Rob's Demolition	Project: 1410 N. Normandie	Sampled: 3/21/97
3810 E. Boone Ave. Suite #203	Project Number: none	Received: 3/21/97
Spokane, WA 99202	Project Manager: Jay Torgerson	Reported: 3/24/97 16:48

## Diesel Hydrocarbons (C12-C24) by WTPH-D/Quality Control

North Creek Analytical - Spokane

Analyte	Date Analyzed	Spike Level	Sample Result	QC Result	Units	Reporting Limit Recov. Limits	Recov. %	RPD Limit	RPD %	Notes*
<b>Batch: 0370049</b>										
<b>Blank</b>										
<b>Date Prepared: 3/24/97</b>										
<b>Extraction Method: EPA 3550</b>										
<b>0370049-BLK1</b>										
Diesel Range Hydrocarbons	3/24/97			ND	mg/kg (ppm) dry	10.0				
Surrogate: 2-FBP	"	6.71		6.40	"	50.0-150	95.4			
Surrogate: p-Terphenyl-d14	"	6.66		6.93	"	50.0-150	104			
<b>LCS</b>										
<b>0370049-BS1</b>										
Diesel Range Hydrocarbons	3/24/97	167		170	mg/kg (ppm) dry	56.0-127	102			
Surrogate: 2-FBP	"	6.71		7.20	"	50.0-150	107			
Surrogate: p-Terphenyl-d14	"	6.66		7.67	"	50.0-150	115			
<b>Duplicate</b>										
<b>0370049-DUP1 S703057-03</b>										
Diesel Range Hydrocarbons	3/24/97		486	436	mg/kg (ppm) dry			54.0	10.8	
Surrogate: 2-FBP	"	7.14		7.17	"	50.0-150	100			
Surrogate: p-Terphenyl-d14	"	7.09		7.81	"	50.0-150	110			

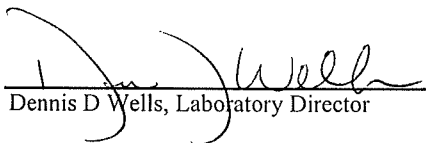
  
Dennis D Wells, Laboratory Director



# NORTH CREEK ANALYTICAL

*Environmental Laboratory Services*

BOTHELL ■ (206) 481-9200 ■ FAX 485-2992  
SPOKANE ■ (509) 924-9200 ■ FAX 924-9290  
PORTLAND ■ (503) 643-9200 ■ FAX 644-2202

Rob's Demolition	Project: 1410 N. Normandie	Sampled: 3/21/97
3810 E. Boone Ave. Suite #203	Project Number: none	Received: 3/21/97
Spokane, WA 99202	Project Manager: Jay Torgerson	Reported: 3/24/97 16:48

## Notes and Definitions

#	Note
---	------

DET Analyte DETECTED

ND Analyte NOT DETECTED at or above the reporting limit

NR Not Reported

dry Sample results reported on a dry weight basis

Recov. Recovery

RPD Relative Percent Difference

North Creek Analytical, Inc.

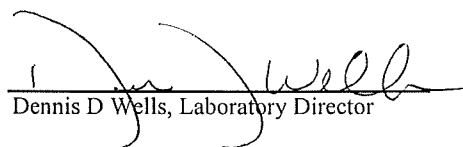
  
Dennis D Wells, Laboratory Director

18939 120th Avenue N.E., Suite 101, Bothell, WA 98011-9508  
East 11115 Montgomery, Suite B, Spokane, WA 99206-4776  
9405 S.W. Nimbus Avenue, Beaverton, OR 97008-7132



# CHAIN OF CUSTODY REPORT

18939 120th Avenue N.E., Suite 101, Bothell, WA 98011-9508 (206) 481-9200 FAX 485-2992  
East 11115 Montgomery, Suite B, Spokane, WA 99206-4779 (509) 924-9200 FAX 924-9290  
9405 S.W. Nimbus Avenue, Beaverton, OR 97008-7132 (503) 643-9200 FAX 644-2202

Work Order # **5703057**

<b>REPORT TO:</b> Rob's Demolition			<b>INVOICE TO:</b> Rob's Demolition			<b>TURNAROUND REQUEST in Business Days *</b>  Organic & Inorganic Analyses <table border="1"><tr><td>10</td><td>7</td><td>5</td><td>4</td><td>3</td><td>2</td><td>1</td><td>Same Day</td></tr><tr><td>Standard</td><td></td><td></td><td></td><td></td><td></td><td></td><td></td></tr></table> Fuels & Hydrocarbon Analyses <table border="1"><tr><td>5</td><td>3-4</td><td>2</td><td>X</td><td>Same Day</td></tr><tr><td>Standard</td><td></td><td></td><td></td><td></td></tr></table> <b>OTHER</b> Specify: _____ <small>* Turnaround Requests less than standard may incur Rush Charges</small>			10	7	5	4	3	2	1	Same Day	Standard								5	3-4	2	X	Same Day	Standard					
10	7	5	4	3	2				1	Same Day																									
Standard																																			
5	3-4	2	X	Same Day																															
Standard																																			
<b>ATTENTION:</b> JAY TORGERSON			<b>ATTENTION:</b> Accounts Payable																																
<b>ADDRESS:</b> 3810 E. Boone, #203			<b>ADDRESS:</b> 7917 E. GUNNING Drive																																
Spokane, WA 99202-4561			Spokane, WA 99212-1632																																
<b>PHONE:</b> 509-534-2970 <b>FAX:</b> 509-534-9404			<b>P.O. NUMBER:</b> <b>NCA QUOTE #:</b>																																
<b>PROJECT NAME:</b> 1410 N. Normandie			<b>Analysis Request:</b> WTPH-HCED WTPH-6/BTEX WTPH-D WTPH-418.1																																
<b>PROJECT NUMBER:</b>																																			
<b>SAMPLED BY:</b> RC																																			
<table border="1"><thead><tr><th>CLIENT SAMPLE IDENTIFICATION</th><th>SAMPLING DATE/TIME</th><th>NCA SAMPLE ID (Laboratory Use Only)</th></tr></thead><tbody><tr><td>1. 19</td><td>3/21/97-AM</td><td></td></tr><tr><td>2. 20</td><td>" "</td><td></td></tr><tr><td>3. 21</td><td>" "</td><td></td></tr><tr><td>4.</td><td></td><td></td></tr><tr><td>5.</td><td></td><td></td></tr><tr><td>6.</td><td></td><td></td></tr><tr><td>7.</td><td></td><td></td></tr><tr><td>8.</td><td></td><td></td></tr><tr><td>9.</td><td></td><td></td></tr><tr><td>10.</td><td></td><td></td></tr></tbody></table>						CLIENT SAMPLE IDENTIFICATION	SAMPLING DATE/TIME	NCA SAMPLE ID (Laboratory Use Only)	1. 19	3/21/97-AM		2. 20	" "		3. 21	" "		4.			5.			6.			7.			8.			9.		
CLIENT SAMPLE IDENTIFICATION	SAMPLING DATE/TIME	NCA SAMPLE ID (Laboratory Use Only)																																	
1. 19	3/21/97-AM																																		
2. 20	" "																																		
3. 21	" "																																		
4.																																			
5.																																			
6.																																			
7.																																			
8.																																			
9.																																			
10.																																			
<b>RELINQUISHED BY (Signature):</b> <i>Robin D. Corper</i>			<b>DATE:</b> 21 Mar 97			<b>RECEIVED BY (Signature):</b> <i>Krista Miller</i>			<b>DATE:</b> 3/21/97																										
<b>PRINT NAME:</b> Robin D. Corper			<b>FIRM:</b> RobiDens			<b>TIME:</b> 1500			<b>PRINT NAME:</b> KRISTA L. Miller			<b>FIRM:</b> NCA			<b>TIME:</b> 15:00																				
<b>RELINQUISHED BY (Signature):</b>			<b>DATE:</b>			<b>RECEIVED BY (Signature):</b>			<b>DATE:</b>																										
<b>PRINT NAME:</b>			<b>FIRM:</b>			<b>TIME:</b>			<b>PRINT NAME:</b>			<b>FIRM:</b>			<b>TIME:</b>																				
<b>ADDITIONAL REMARKS:</b>												<b>PAGE 2 OF 1</b>																							



# UNDERGROUND STORAGE TANK

## 30 DAY NOTICE

See back of form for instructions  
Please ☒ the appropriate box

☐ Intent  
to Install

☒ Intent  
to Close

For Office Use Only

Owner # \_\_\_\_\_

Site # \_\_\_\_\_

☐ Both

### SITE INFORMATION:

Site ID Number (on invoice or available from Ecology if the tank is registered): 097336

Site/Business Name: City of Spokane Fleet Services Facility

Site Address: 1410 North Normandie Owner/Operator Telephone: (509) 625-7865

Street

Spokane

WA

99201

City

State

ZIP-Code

### TANK INFORMATION:

#### TANKS TO BE CLOSED

This section to be filled out ONLY if tanks are being removed

Tank ID	Projected Closure Date	Tank Capacity	Substance Stored	Date tank last used	Is there product in the tank? (yes/no)	If no, date tank was pumped
2	11/96	6,300 gal.	gasoline	in use		
3	"	"	"	"		

#### TANKS TO BE INSTALLED

This section to be filled out ONLY if tanks are being installed

Tank ID	Approx. Install Date

### TANK INSTALLATION TO BE PERFORMED BY (if known):

This section to be filled out ONLY if tanks are being installed

Service Provider: \_\_\_\_\_ Contact Name: \_\_\_\_\_

Telephone: (\_\_\_\_) \_\_\_\_\_

Address: \_\_\_\_\_

Street

P.O. Box

City

State

ZIP-Code

### TANK PERMANENT CLOSURE TO BE PERFORMED BY (if known):

This section to be filled out ONLY if tanks are being removed

Service Provider: Rob's Demolition

Contact Name: JAY LORGERSON

Telephone: (509) 534-2970

Address: 7917 E GUNNING DRIVE

Street

Spokane

WA

99212

State

ZIP-Code

This form will be returned to this address

UST OWNER/OPERATOR City of Spokane

MAILING ADDRESS Risk Management, Attn: B Nichols

808 West Spokane Falls Blvd.

Street

Spokane

WA

99210-3301

City

State

ZIP-Code

Please type or print information

Once validated by Ecology, this form serves as your temporary permit for the tanks listed above.



# UNDERGROUND STORAGE TANK

## 30 DAY NOTICE

See back of form for instructions  
Please ☒ the appropriate box

☐ Intent  
to Install

☒ Intent  
to Close

For Office Use Only

Owner # \_\_\_\_\_

Site # \_\_\_\_\_

☐ Both

### SITE INFORMATION:

Site ID Number (on invoice or available from Ecology if the tank is registered): 097336  
Site/Business Name: City of Spokane Fleet Services  
Site Address: 1410 N. Normandie Owner/Operator Telephone: (509) 625-7777  
Spokane WA 99201  
City State ZIP-Code

### TANK INFORMATION:

#### TANKS TO BE CLOSED

This section to be filled out ONLY if tanks are being removed

Tank ID	Projected Closure Date	Tank Capacity	Substance Stored	Date tank last used	Is there product in the tank? (yes/no)	If no, date tank was pumped
1 (1117)	3/97	12,000 g	diesel	2/97	no	2/97
* 2 (1115)	"	6,300 g	gasoline	"	"	"
* 3 (1114)	"	"	"	"	"	"
* 30 DAY NOTICE was sent to Ecology on 10/29/96 for tanks 2 & 3						

#### TANKS TO BE INSTALLED

This section to be filled out ONLY if tanks are being installed

Tank ID      Approx. Install Date

### TANK INSTALLATION TO BE PERFORMED BY (if known):

This section to be filled out ONLY if tanks are being installed

Service Provider: \_\_\_\_\_ Contact Name: \_\_\_\_\_  
Telephone: (\_\_\_\_) \_\_\_\_\_  
Address: \_\_\_\_\_  
Street P.O. Box  
City State ZIP-Code

### TANK PERMANENT CLOSURE TO BE PERFORMED BY (if known):

This section to be filled out ONLY if tanks are being removed

Service Provider: Rob's Demolition  
Contact Name: JAY LORGERSON  
Telephone: (509) 534-2970  
Address: 7917 E. GUNNING DRIVE  
Spokane, WA 99212  
Street P.O. Box  
City State ZIP-Code

This form will be returned to this address

UST OWNER/ OPERATOR City of Spokane  
MAILING ADDRESS Risk Management, Attn: B Nichols  
808 West Spokane Falls Blvd.  
Spokane, WA 99210-3301  
City State ZIP-Code

Once validated by Ecology, this form serves as your temporary permit for the tanks listed above.





# UNDERGROUND STORAGE TANK TEMPORARY/PERMANENT CLOSURE and SITE ASSESSMENT NOTICE

See back of form for instructions  
Please ☒ the appropriate box(es)  
Please type or print information

☐ Temporary Tank Closure ☒ Permanent Tank Closure ☐ Change-In-Service ☒ Site Assessment/ Site Check

For Office Use Only

Owner # \_\_\_\_\_

Site # \_\_\_\_\_

## SITE INFORMATION:

Site ID Number (on invoice or available from Ecology if the tanks are registered): 097336  
Site/Business Name: City of Spokane Fleet Services  
Site Address: 1410 N. Normandie Telephone: (509) 625-7777  
Spokane WA 99201  
City State ZIP-Code

## TANK INFORMATION:

Tank ID	Closure Date	Tank Capacity	Substance Stored
1 (1117)	3/6/97	12,000 gal.	diesel
2 (1115)	3/13/97	6,300 gal.	gasoline
3 (1114)	"	"	"
4 (1116)	3/14/97	12,000 gal.	"

## CONTAMINATION PRESENT AT THE TIME OF CLOSURE



Yes



No



Unknown

Check unknown if no obvious contamination was observed and sample results have not yet been received from analytical lab.

## UST SYSTEM OWNER/OPERATOR:

UST Owner/Operator: City of Spokane, Risk Management Attn. B. Nichols  
Owners Signature: \_\_\_\_\_ Telephone: (509) 625-7777  
Address: 808 West Spokane Falls Blvd.  
Spokane WA 99210-3301  
City State ZIP-Code

## TANK CLOSURE/CHANGE-IN-SERVICE PERFORMED BY:

Service Provider: Rob's Demolition License Number: 5000197  
Licensed Supervisor: ROBIN D. R. CARPER Decommissioning License Number: IFCI #73827  
Supervisors Signature: \_\_\_\_\_  
Address: 7917 E. GUNNING DRIVE  
Spokane WA 99212-1632  
City State ZIP-Code  
Telephone: ( ) \_\_\_\_\_

## SITE CHECK/SITE ASSESSMENT CONDUCTED BY:

Name of Registered Site Assessor: ROBIN D. R. CARPER  
Telephone: (509) 928-0431  
Address: 7917 E. GUNNING DRIVE  
Spokane WA 99212-1632  
City State ZIP-Code



# UNDERGROUND STORAGE TANK Site Check/Site Assessment Checklist

For Office Use Only

Owner # \_\_\_\_\_

Site # \_\_\_\_\_

## INSTRUCTIONS:

When a release has **not** been confirmed and reported, this Site Check/Site Assessment Checklist must be completed and signed by a person registered with the Department of Ecology. **The results of the site check or site assessment must be included with this checklist.** This form must be submitted to Ecology at the address shown below within 30 days after completion of the site check/site assessment.

**SITE INFORMATION:** Include the Ecology site ID number if the tanks are registered with Ecology. This number may be found on the tank owner's invoice or tank permit.

**TANK INFORMATION:** Please list all the tanks for which the site check and site assessment is being conducted. Use the tank ID number if available, and indicate tank capacity and substance stored.

**REASON FOR CONDUCTING SITE CHECK/SITE ASSESSMENT:** Please check the appropriate item.

**CHECKLIST:** Please initial each item in the appropriate box.

**SITE ASSESSOR INFORMATION:** This form must be signed by the registered site assessor who is responsible for conducting the site check/site assessment.

Underground Storage Tank Section  
Department of Ecology  
P. O. Box 47655  
Olympia, WA 98504-7655

## SITE INFORMATION

Site ID Number (on invoice or available from Ecology if the tanks are registered): 097336

Site/Business Name: City of Spokane Fleet Services

Site Address: 1410 N. Normandie Telephone: (509) 625-7777

Street

Spokane

City

WA

State

99201

ZIP-Code

## TANK INFORMATION

Tank ID No.	Tank Capacity	Substance Stored
<u>1 (1117)</u>	<u>12,000 gal.</u>	<u>diesel</u>
<u>2 (1115)</u>	<u>6,000 gal.</u>	<u>gasoline</u>
<u>3 (1114)</u>	<u>"</u>	<u>"</u>
<u>4 (1116)</u>	<u>12,000 gal.</u>	<u>"</u>

## REASON FOR CONDUCTING SITE CHECK/SITE ASSESSMENT

Check one:

- ☐ Investigate suspected release due to on-site environmental contamination.
- ☐ Investigate suspected release due to off-site environmental contamination.
- ☐ Extend temporary closure of UST system for more than 12 months.
- ☐ UST system undergoing change-in-service.
- ☐ UST system permanently closed-in-place.
- ☒ UST system permanently closed with tank removed.
- ☐ Abandoned tank containing product.
- ☐ Required by Ecology or delegated agency for UST system closed before 12/22/88.
- ☐ Other (describe): \_\_\_\_\_

**CHECKLIST**

Each item of the following checklist shall be initialed by the person registered with the Department of Ecology whose signature appears below.

	YES	NO
1. The location of the UST site is shown on the vicinity map.	✓	
2. A brief summary of information obtained during the site inspection is provided. (see Section 3.2 in the Site Assessment Guidance)	✓	
3. A summary of UST system data is provided. (see Section 3.1)	✓	
4. The soils characteristics at the UST site are described. (see Section 5.2)	✓	
5. Is there apparent groundwater in the tank excavation?		✓
6. A brief description of the surrounding land is provided. (see Section 3.1)	✓	
7. Information has been provided indicating the number and types of samples collected, methods used to collect and analyze the samples, and the name and address of the laboratory used to perform the analyses.	✓	
8. A sketch or sketches showing the following items is provided:		
- location and ID number for all field samples collected	✓	
- groundwater samples distinguished from soil samples (if applicable)		N/A
- samples collected from stockpiled excavated soil	✓	
- tank and piping locations and limits of excavation pit	✓	
- adjacent structures and streets	✓	
- approximate locations of any on-site and nearby utilities		✓
9. If sampling procedures different from those specified in the guidance were used, has justification for using these alternative sampling procedures been provided? (see Section 3.4)	✓	
10. A table is provided showing laboratory results for each sample collected including: sample ID number, constituents analyzed for and corresponding concentration, analytical method and detection limit for that method.	✓	
11. Any factors that may have compromised the quality of the data or validity of the results are described.	✓	
12. The results of this site check/site assessment indicate that a confirmed release of regulated substance has occurred.	✓	

**SITE ASSESSOR INFORMATION**

<u>ROBIN D. R. CARPER</u> PERSON REGISTERED WITH ECOLOGY	<u>Rob's Demolition</u> FIRM AFFILIATED WITH
BUSINESS ADDRESS: <u>7917 E. GUNNING DRIVE</u>	TELEPHONE: <u>(509) 928-0431</u>
<u>SPOKANE</u> CITY	<u>WA</u> STATE
	<u>99212-1632</u> ZIP+CODE
I hereby certify that I have been in responsible charge of performing the site check/site assessment described above. Persons submitting false information are subject to penalties under Chapter 173-360 WAC.	
<u>17 APR 1997</u> Date	<u>[Signature]</u> Signature of Person Registered with Ecology



FILE COPY

STATE OF WASHINGTON  
DEPARTMENT OF ECOLOGY

4601 N. Monroe, Suite 202 • Spokane, Washington 99205-1295 • (509) 456-2926

June 23, 1998

Mr. Gene Jakubczak  
City of Spokane, Fleet Services  
914 North Foothills Drive  
Spokane, WA 99207

Dear Mr. Jakubczak:

RE: DECISION ON THE INDEPENDENT CLEANUP ACTION AT THE CITY OF SPOKANE FLEET SERVICES PROPERTY, LOCATED AT 1401 NORTH NORMANDIE, SPOKANE, WASHINGTON; BEING WITHIN THE NE  $\frac{1}{4}$  NE  $\frac{1}{4}$  OF SECTION 18, T. 25 N., R. 42 E.W.M.

Thank you for submitting the results of your independent remedial action(s) for review by the State of Washington Department of Ecology (Ecology). We appreciate your initiative in pursuing this administrative option under the Model Toxics Control Act (MTCA).

Ecology's Toxics Cleanup Program has reviewed the following information regarding the above, described facility/property:

- Remedial Investigation and PCS Disposal for 1401 North Normandie, Spokane, Washington; March 1998, Lambert Group, Inc., Project Number 97167

The report will be kept in the Central Files of the Eastern Regional Office (ERO) of Ecology for review by appointment only.

The independent report states that the majority of petroleum-impacted soil has been excavated and removed from the site. It is believed that a limited amount of contaminated soil remains outside and adjacent to three sides of the brick sidewalls of the former cesspool. These sidewalls were not removed due to building foundation and utility run structural limitations.

Based upon the above-listed information, Ecology has determined that, at this time, the discovered release of petroleum hydrocarbons to site soil no longer pose a threat to human health or the environment.

Therefore, Ecology is issuing this determination that **No Further Remedial Action** is necessary at this site under MTCA, chapter 70.105D RCW. Please note that because your



**Remedial Investigation  
and  
PCS Disposal**

*for*

**1401 North Normandie  
Spokane, WA**

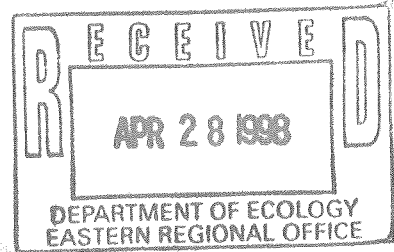

---

*Mr. Gene Jakubczak  
City of Spokane - Fleet Services*

*March, 1998*

*Lambert Project 97167*

***Lambert Group, Inc***

---

**Environmental Scientists & Engineers**

# Remedial Investigation and PCS Disposal

*for*

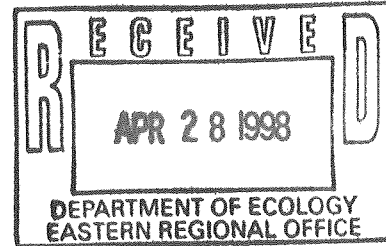

**1401 North Normandie Street,  
Spokane, WA**

---

*Mr. Gene Jakubczak  
City of Spokane - Fleet Services*

*March, 1998  
Lambert Project R97167*

***Lambert Group, Inc***

---

---

**Environmental Scientists & Engineers**

1817 E. Springfield, Spokane, WA 99202-2913

Telephone (509) 536-9676

FAX (509) 536-6504

# **Remedial Investigation**

**&**

## **PCS Disposal**

***1401 North Normandie Street***

**City of Spokane Fleet Services Mr. Gene Jakubczak  
Spokane, Washington**

### ***CONTENTS***

#### **Letter Report:**

#### **Exhibits:**

1. Location Map
2. Site/Sample Map
3. Site/Sample Map Phase B
4. Photographs

#### **Appendices:**

- A. Laboratory Analytical Results
- B. Sanifill Disposal Receipts



March 27, 1998

City of Spokane, Fleet Services  
Mr. Gene Jakubczak  
914 North Foothills Drive  
Spokane, WA 99207

RE: 1401 North Normandie Remedial Investigation/PCS Disposal Report  
Lambert Group, Inc., Project Number R97167

Dear Mr. Jakubczak:

This letter presents the findings of the remedial investigation and subsequent disposal of petroleum-containing soils from the area of a broken sewer drain line in the City of Spokane Shops located at 1401 North Normandie Street (see Exhibit 1. Location Map).

**Summary:** Petroleum-containing soils found as a results of a broken sewer drain line at the above referenced address have been removed and disposed of in a proper manner at the Graham Road Landfill near Medical Lake, Washington.

The drain lines from the building emptied into a cesspool located under the floor inside of the building. The cesspool was located directly underneath a concrete chase for steam lines and electricity from the boiler and electrical service located on the subject property. The petroleum-containing soils and road grim were removed from the area of the sewer drain line and cesspool. Some of the brick structure of the cesspool still remains in place. The structure was not totally removed due to the possibility of structural damage to the existing building.

Mr. Gene Jakubczak stated the intention of the City of Spokane is to install an oil water separator and plumb floor drains from the building to the separator with final discharge to the Spokane sewer system. Until a final resolution is made on how to handle the drains from the building, the drain will not be used.

We recommend no further environmental investigation until such time as the building and steam/electrical chase is demolished. At that time the remaining portion of the cesspool should be removed and surrounding soils sampled and tested for the presence of petroleum hydrocarbons and metals.

**General:** The Lambert Group, Inc. was retained by the City of Spokane to investigate the soils around a broken sewer drain line. The drain line was excavated by the City of Spokane and suspect petroleum-containing soils were encountered.

**Field Observations:** Mr. Douglas Ladwig, Senior Environmental Geologist with the Lambert Group, Inc., inspected the suspect petroleum-containing soils on December 16, 1997. Soils in the excavation near the point of the broken sewer line were dark in color and a strong odor of waste oil/grease was present. Soil samples were collected from the

excavation and stockpiled soils and analyzed for waste oil-containing soils by WTPH-418.1 (see Exhibit 2. Site/Sample Location Map). Samples from the stockpiled soils were also analyzed for total metal.

Samples were placed in EPA-approved glass jars with Teflon-lined lids. After collection each sample was placed the ice chest under ice and remained there till received by the laboratory. The samples were delivered to Anatek Laboratories in Spokane, WA the same day.

Laboratory Results December 16, 1997-Sampling: Sample results detected the presence of elevated levels of waste oil at the bottom of the excavation, west side wall and the stockpiled soils. Table 1. summarizes the laboratory results and is included in Appendix A. along with the laboratory results.

Sample results indicated that the soil at the bottom of the excavation and the soils along the west wall were above the Washington State Department of Ecology's (WDOE) *Model Toxics Control Act Cleanup Regulations* (MTCA), Chapter 173-340 WAC, method 'A' cleanup levels for waste oil-containing soils.

The laboratory results were transmitted along with the chain-of-custody to USA Waste Companies in Hillsboro, OR for disposal approval of the soils at the Graham Road Landfill near Medical Lake, WA. The petroleum-containing soils identified in the stockpile and bottom of the excavation were approved for disposal, with the exception of the soils along the west wall. USA Waste Companies requested that the soils along the west wall be reanalyzed for approval after the soils were removed from the excavation.

Field Observations January 9, 1998: The excavation work and transportation of the petroleum-containing soils for disposal at Graham Road was conducted by Rob's Demolition. On January 9, 1998 additional soils were removed from the excavation and transported to Graham Road along with the stockpiled soils identified and approved for disposal. Soils along the west wall of the excavation were stockpiled separately and sampled.

During the excavation work on the west wall a brick lined cesspool was discovered underneath the steam utility vault. All road grim and greases were removed from the area of the cesspool till clean native soils were encountered at the bottom. A final sample was collected from the bottom of the excavation and handled in the same manner as previously described in this report (see Exhibit 3. Site/Sample Location Map).

A second excavation was placed on the outside of the building in the area of the cesspools western wall to assess the surrounding soils for petroleum. Asphalt was removed and stockpiled separately. Soils removed from the excavation were stockpile separately and soil samples collected from the stockpile as well as one soil sample from the bottom of the excavation. Asphalt fragments were observed in the stockpiled soils.

During the excavation of the soils in front of the building a drain line was observed that appeared to lead from the cesspool toward the catch basin nearest the excavation. The lid was removed from the catch basin to determine if a drain line was present. No drain line was observed entering the catch basin due to the water level in the catch basin.

Mr. Jakubczak stated that the city would pump the water down and check for the drain line. Mr. Jakubczak stated that after the city pumped the water level down in the catch basin no drain line was present. Further work done by the city found no connection between the observed drain line, catch basin or the cesspool. Additional investigation by the city determined that the drain line was not attached to the cesspool nor did the drain line enter the catch basin.

Laboratory Results January 9, 1998 Sampling: Soil samples were delivered to Anatek laboratories for analyses. Soil samples from the excavation were analyzed for petroleum hydrocarbons by WTPH-418.1. Soil samples from the stockpiled soils were analyzed for petroleum hydrocarbons and total metals. Samples from the excavation were not analyzed for metals because the metal results from the excavated soils were below the WDOE MTCA method 'A' cleanup action level. Table 2. summarizes the laboratory results for January 9, 1998 sampling and is included in Appendix A. along with the laboratory results.

The laboratory results did not detect the presence of petroleum-containing soils in the bottom of the cesspool excavation or in the bottom of the excavation placed on the outside of the building. Soil samples from both stockpiles indicated the presence of waste oil-containing soils above the WDOE MTCA method 'A' cleanup action levels. The stockpiled soils from the outside excavation are believed to be the results of asphalt fragments in the sample.

Soils above the cleanup action level were profiled again by USA Waste Companies for acceptance at the Graham Road Landfill near Medical Lake, Washington. Prior to acceptance, lead content of the soils was analyzed for leachability by EPA approved method 3011/6020. The results for the leachability study were below the dangerous waste regulations of 5 µg/L.

**Soil Disposal:** Soils from the excavation for the cesspool and the second excavation were transported to Graham Road Landfill on January 9, 1998 and January 29, 1998. A total of 68.75 tons of petroleum-containing soils were removed and disposed.

**Conclusion:** The petroleum-containing soils from the broken sewer line draining to the cesspool have been removed. At the present time the building and wash bay are not being used. The City of Spokane anticipates installing an oil water separator on the outside of the building and plumbing all floor drains from the building to the oil water separator for final discharge to the Spokane City Sewer System.

Petroleum-containing soils discovered as the result of a broken sewer line have been removed and disposed of at Graham Road Landfill near Medical Lake, WA. The sewer drain line from the drains inside of the building at 1401 North Normandie emptied into a cesspool. Over the years grease and road grim from City of Spokane equipment was flushed down the drains.

The cesspool was located directly underneath the concrete chase from the boiler and electrical room. The cesspool was constructed out of brick and was open at bottom to native soils. Road grim and grease were removed from the cesspool and disposed. The brick walls of the cesspool still remain on the west, south and north sides. These walls were not removed due to the potential of structural damage to the existing building.

The second excavation on the outside of the building detected low levels of petroleum in the soils of the stockpile. No petroleum-containing soils were discovered in the sample collected from the bottom of the excavation. There is a potential for petroleum-containing soils to be present around the outside of the brick cesspool structure. At the time the building is demolished the remaining portion of the cesspool should be removed and soil samples collected to determine if petroleum-containing soils are present.

There is a low risk of a significant health threat or impact to the environment due to petroleum-containing soils that may still be present. The broken sewer drain line and the cesspool have been removed. Any remianing petroleum-containing soils are covered by the building and asphalt paved lot. We recommend no further environmental investigation until such time as the building and electrical/steam chase are demolished.

Prepared by,

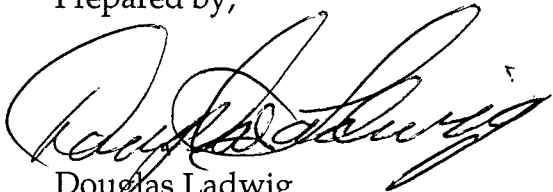

Douglas Ladwig  
Senior Environmental Geologist

Reviewed by,

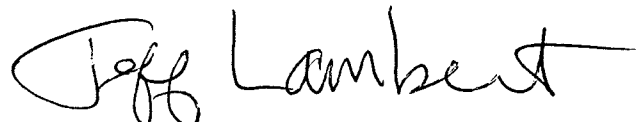

Jeff Lambert, P. E.  
Principal Environmental Engineer

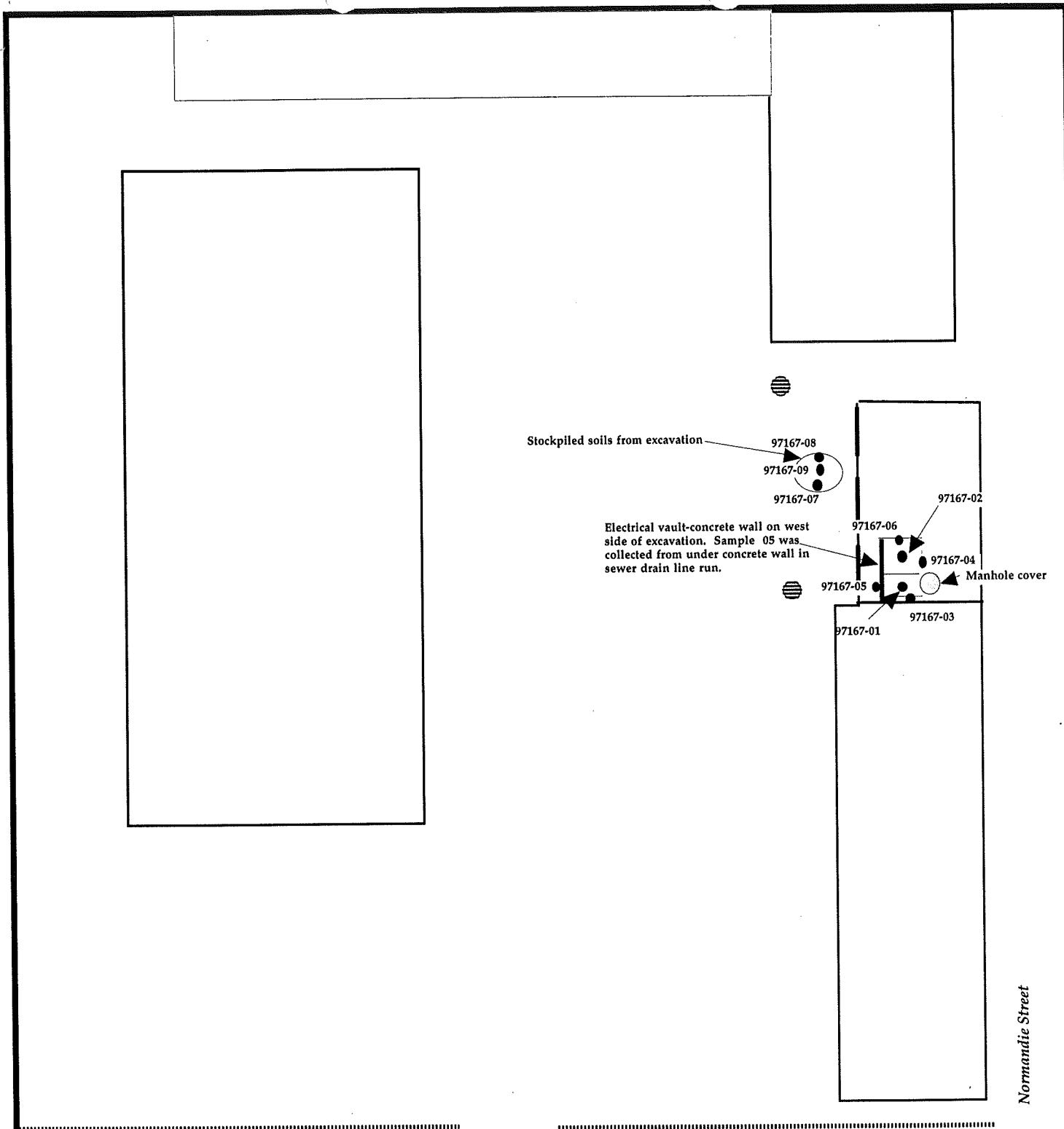

Sinto Avenue



Sketch Map Not To Scale

**The Lambert Group**

Auburn • Spokane

**Site/Sample Map**  
**1401 North Normandie City of Spokane**  
**Spokane, WA**

Prepared by: DEL

Date: December 18, 1997

Project No: R97167

Exhibit: 2

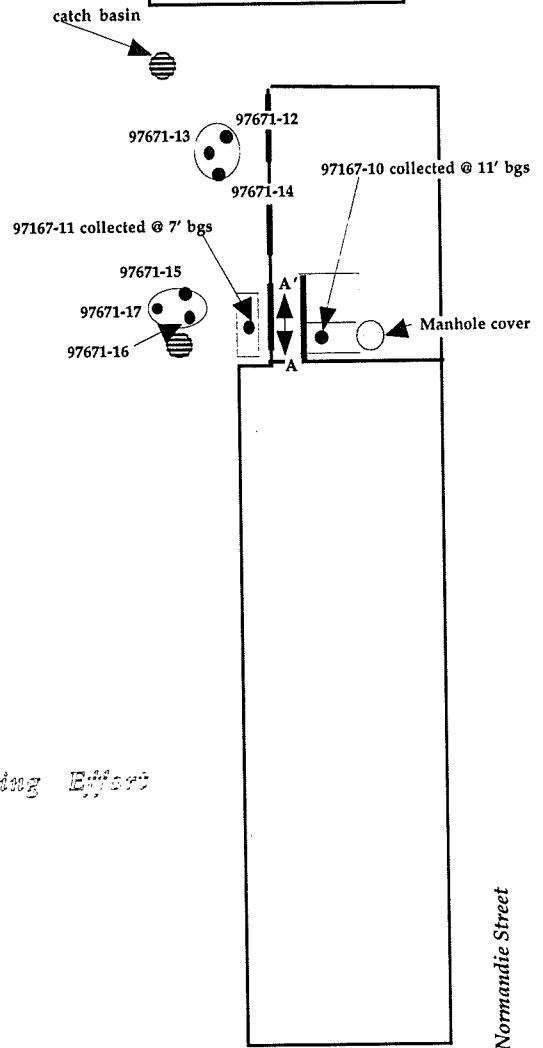
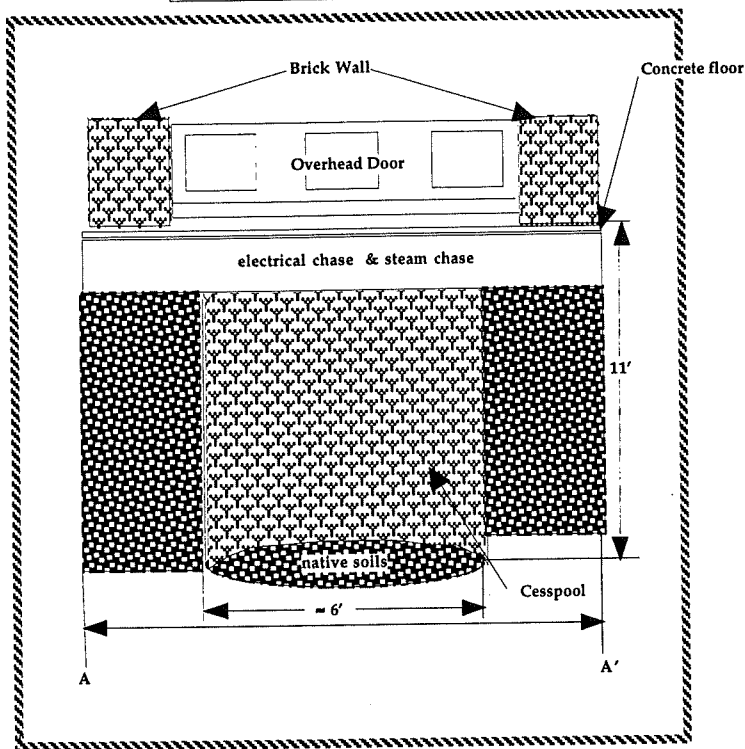

*Second Excavation/Sampling Effort*

Sinto Avenue



N

*Sketch Map Not To Scale*

*The Lambert Group*

Auburn • Spokane

**Site/Sample Map**

**1401 North Normandie City of Spokane  
Spokane, WA**

Prepared by: DEL

Date: January 23, 1998

Project No: R97167

Exhibit: 3

**Table 1.**

**Sample Results Summary - December 16, 1997 Soil Samples**

Sample #	Location	Analyte	Results	Action Level
97167-01	Bottom excavation	WTPH-418.1	1690 mg/Kg	200 mg/Kg
97167-02	north bottom	WTPH-418.1	ND	200 mg/Kg
97167-03	south wall	WTPH-418.1	ND	200 mg/Kg
97167-04	east wall	WTPH-418.1	157 mg/Kg	200 mg/Kg
97167-05	west wall	WTPH-418.1	380,000 mg/Kg	200 mg/Kg
97167-06	north wall	WTPH-418.1	ND	200 mg/Kg
97167-07	stockpile	WTPH-418.1	1290 mg/Kg	200 mg/Kg
		Arsenic	9.5 mg/Kg	20 mg/Kg
		Barium	111 mg/Kg	-
		Cadmium	ND	2.0 mg/Kg
		Chromium	13.6 mg/Kg	100 mg/Kg
		Lead	61.7 mg/Kg	250 mg/Kg
		Mercury	0.39 mg/Kg	1.0 mg/Kg
		Selenium	ND	-
		Silver	ND	-
97167-08	stockpile	WTPH-418.1	ND	200 mg/Kg
		Arsenic	4.5 mg/Kg	20 mg/Kg
		Barium	121 mg/Kg	-
		Cadmium	ND	2.0 mg/Kg
		Chromium	11.1 mg/Kg	100 mg/Kg
		Lead	32.9 mg/Kg	250 mg/Kg
		Mercury	ND	1.0 mg/Kg
		Selenium	ND	-
		Silver	ND	-
97167-09	stockpile	WTPH-418.1	1120 mg/Kg	200 mg/Kg
		Arsenic	5.1 mg/Kg	20 mg/Kg
		Barium	121 mg/Kg	-
		Cadmium	ND	2.0 mg/Kg
		Chromium	11.9 mg/Kg	100 mg/Kg
		Lead	57.6 mg/Kg	250 mg/Kg
		Mercury	ND	1.0 mg/Kg
		Selenium	ND	-
		Silver	ND	-



#427689

1997

# Remedial Investigation & Diesel-Containing Soil Removal

*for*

**1433 North Normandie  
Spokane, WA**

*City of Spokane - Fleet Services*

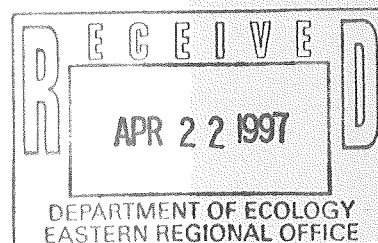

*April, 1997*

*Lambert Project R97023*

***Lambert Group, Inc***

**Environmental Scientists & Engineers**

K9/0

# **Remedial Investigation & Diesel-Containing Soil Removal**

*City of Spokane - Fleet Services*

**1433 North Normandie  
Spokane, Washington**

## **CONTENTS**

**Letter Report:**

**Exhibits:**

1. Location Map
2. Site Map

**Appendices:**

- A. Disposal Documentation
- B. Laboratory Results

April 9, 1997

City of Spokane, Fleet Services  
Mr. Gene Jakubezak  
914 North Foothills Drive  
Spokane, WA 99207

RE: Normandie Diesel Site, Remedial Investigation Report  
Lambert Project R97023

Dear Mr. Jakubezak:

This letter presents the findings for the remedial investigation and soil removal at the former diesel tank site at the City of Spokane Shop located at 1433 North Normandie Street in Spokane, WA (see Exhibit 1. Location Map).

**Summary:** Laboratory analysis of the diesel-containing soils remaining at the above referenced property are below the Washington State Department of Ecology (WDOE) cleanup action level of 200 mg/Kg. Field observations and laboratory analyses did not detect the presence of any additional diesel-containing soils above the WDOE cleanup action levels in the excavation.

We recommend no further environmental investigation regarding the former diesel tank found beneath the pump island at the subject property.

**General:** Rob's Demolition was retained by the City of Spokane to remove a diesel tank pump island and related piping at the Normandie Shop facility. During removal of the pump island a second diesel tank was discovered that had been filled in place beneath the pump island.

Mr. Carper, Principal of Rob's Demolition, stated that the underground storage tank was filled with a mixture of sand and water. The water in the tank had a sheen and odor of diesel fuel. Mr. Carper also stated that Rob's Demolition had collected soil samples from under the tank and found diesel containing soils at approximately 1400 mg/Kg. The WDOE cleanup action levels for diesel-containing soils is 200 mg/Kg.

**Field Observations - March 11, 1997:** Mr. Dave Lamb, Senior Environmental Scientist with the Lambert Group, Inc., directed Rob's Demolition to excavate around the side walls and bottom of the excavation to allow sample collection. Mr. Lamb collected soil samples for laboratory analysis from the side walls and bottom of the former diesel tank site. Five soil samples were collected for laboratory analysis (see Exhibit 2. Site/Sample Map). Soil samples were placed in EPA-approved glass jars with Teflon-lined lids. After collection the samples were placed in an ice chest under ice and remained there until received by Anatek Laboratories, in Spokane, WA.



Diesel-containing soils already stockpiled on site were removed from the subject property by Robs Demolition on March 21 & 22. The soils were approved for disposal at Graham Road Landfill near Medical Lake, Washington. From the initial over excavation work conducted by Robs a total of 182.23 tons of diesel-containing soils were removed and disposed (see Appendix A. Disposal Records).

**March 24, 1997:** Laboratory results from the soil samples collected on March 11, 1997 indicated the presence of diesel-containing soils above the cleanup action levels. Mr. Douglas Ladwig, Senior Environmental Geologist with the Lambert Group, Inc., was present when Robs Demolition removed additional soil from the diesel tank excavation. Soils were checked with a portable field analyzer for the presence of diesel-content and also checked by sheen test.

The portable field analyzer (HNu) is used for field screening and aiding in the identification of soils with volatile organic compounds (VOC's). The HNu meter is a trace gas analyzer used to detect and give a direct reading of the concentrations of VOC's. The HNu is a qualitative instrument, not a quantitative instrument.

The HNu meter was calibrated prior to analyzing field samples. The meter was calibrated to Isobutylene at 100 ppm. After calibration an ambient air reading was collected. The ambient air reading was 0.8 ppm.

The soils in the excavation consist of coarse grained sands, gravels and rock. These soils are consistent with the soils observed in the Spokane River Valley area. No bed rock or ground water was encountered during the excavation work.

Field samples collected from the excavation only detected VOC's in the bottom of the excavation. The field readings detected 30 mg/Kg. A sheen test was conducted on the soils from the bottom of the excavation and a strong sheen was still present. Additional soils were removed from the bottom of the excavation to about 17 feet below the ground surface (bgs) where a soil sample was collected and sent to the laboratory for analysis. A light sheen was still present in the materials at the bottom of the excavation. VOC readings from the bottom of the excavation were 4 mg/Kg. A slight diesel odor was still present.

A total of 265.02 tons of diesel-containing soils were removed from the excavation on March 24, 1997 and disposed of at Graham Road Landfill (see Appendix A. Disposal Records).

On March 27, 1997 one additional sample was collected from the bottom of the excavation at approximately 19 feet bgs to confirm the laboratory results from March 17, 1997. The sample was handled and shipped as before.

**Laboratory:** Anatek Laboratories analyzed the soil samples collected on March 11, 1997 on March 17, 1997. The sample results indicated that there was diesel-containing soils above the WDOE cleanup action levels on the west wall, north wall, east wall and bottom of the excavation (see Exhibit 2. Site/Sample Map). Laboratory results are summarized in Table 1 and detailed laboratory analysis are included in Appendix B.

March 24, 1997 Laboratory Results: The samples were shipped to Anatek Laboratories in Spokane, WA for analyses. The laboratory results did not detect the presence of any petroleum-containing soils in the samples.

March 27, 1997 Laboratory Results: Laboratory results from the sample collected from the bottom of the excavation at approximately 19' bgs detected petroleum-containing soils in the form of diesel at 169 mg/Kg.

**Table 1**

<i>Date</i>	<i>Sample #</i>	<i>Location</i>	<i>Sample Results</i>	<i>WDOE Cleanup Levels</i>
3/11/97	97023-01	Bottom excavation ≈ 13'	1330 mg/Kg	200 mg/Kg
3/11/97	97023-02	South wall	< 25 mg/Kg	200 mg/Kg
3/11/97	97023-03	East wall	915 mg/Kg	200 mg/Kg
3/11/97	97023-04	North wall	471 mg/Kg	200 mg/Kg
3/11/97	97023-05	West wall	2050 mg/Kg	200 mg/Kg
3/24/97	97023-06	West wall	< 25 mg/Kg	200 mg/Kg
3/24/97	97023-07	Bottom Excavation ≈ 17'	< 25 mg/Kg	200 mg/Kg
3/24/97	97023-08	North wall	< 25 mg/Kg	200 mg/Kg
3/24/97	97023-09	East Wall	< 25 mg/Kg	200 mg/Kg
3/27/97	97023-10	Bottom Excavation ≈ 19'	169 mg/Kg	200 mg/Kg

**Conclusion:** Diesel-containing soils were detected underneath the pump island around a abandoned underground storage discovered during the removal of the pump island and another diesel tank.

Over-excavation of the diesel-containing soils from the excavation were removed and hauled to Graham Road Landfill near Medical Lake, Washington. A total of 447.25 tons of diesel-containing soils were disposed of by Robs Demolition.

Soil sampling, laboratory analysis and field observations indicated that the remaining diesel-containing soils are below the WDOE cleanup action level of 200 mg/Kg. We recommend no further environmental investigation regarding the former diesel tank located beneath the pump island on the subject property.

Prepared by,

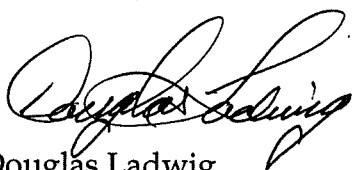

Douglas Ladwig  
Senior Environmental Geologist

Reviewed by,



Jeff Lambert, P. E.  
Principal Environmental Engineer



# INITIAL INVESTIGATION / FILE REVIEW

Facility Sites Number: 22442438	UST Site Number: 097336
Site Name: City of Spokane Fleet Services	Parcel No. 35181.0201

## • SITE LOCATION INFORMATION

Contact Person Name City of Spokane	Title Owner	Phone No.
Mailing Address 800 W Spokane Falls Blvd	City Spokane	Zip 99201-3333
Site Location 1410 N Normandie	Closest City Spokane	County Spokane

## • REVIEW INFORMATION

Inspection/File Review Date 8/25/11

## • RECOMMENDATION

☒ NO FURTHER ACTION

Release ID 3253 & 427689

☒ SITE HAZARD ASSESSMENT

Release ID 3254

### Comments:

**Release ID 3254; Date 1989:** A 10,000 gallon bunker oil tank/waste oil tank was removed from the site. Soil containing petroleum was transported to the North Side Landfill for disposal. File notes indicate the final three samples collected from the excavation document the "total lead at ~ 40 ppm; leachable lead was extremely low (not close to DW levels); PCBs N/D TPH very low; One water sample showed traces of 4 VOA's.....Clean fill placed back in hole". There are no laboratory analytical results for this release in the file. This release occurred prior to the UST regulations. Pictures taken at the time of the work document the removal of soils from ground water and a dark staining on the surface of the ground water. There was no report in the files to document the remedial process or levels of soil contamination prior to backfilling the excavation. Based on the file evidence the release should be scheduled for an SHA.

**Release ID 3253; Date 1992:** In 1992 during repaving of the area around the diesel pump island at the City Shop soil contamination was uncovered. The contractor removed as much contamination as possible. During the excavation work an abandoned storage tank was discovered. The tank was practically filled with pea gravel. Approximately 40 cubic yards of petroleum contamination was removed from around the tank before excavation was halted due to concerns for surrounding improvements. Soils left in place were above the cleanup action levels of the time. Diesel containing soils were documented at 1950 mg/Kg was left in place. According to file notes the contamination would be excavated and dealt with in approximately 5 years. Levels of contamination remaining in the excavation are below the cleanup action levels established today.

**Release ID 427689; Date 1997:** During 1997 the owner decommissioned four underground storage tanks at the subject property. The tanks being removed were in the same location as the release reported in 1992. At the time of the investigation soil contamination in the form of diesel was discovered above the cleanup action levels. The contractor under the direction of the consultant hired by the City to oversee the work directed soil removal in the tank excavation. A total of 447.25 tons of petroleum contaminated soils were removed from the site and disposed at Graham Road landfill. Soil samples collected from the final extent of the excavation document the remaining soils are below the cleanup action levels established at the time. A new underground storage tank system was installed after the work was completed. The system is still active today. Based on the file information the 1992 release and the 1997 release status should be changed to NFA.

## • DEPARTMENT REVIEW



INVESTIGATOR:

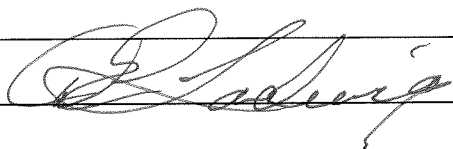

DATE

8-25-11



SECTION MANAGER

APPROVED BY:



DATE

8/30/2011



**ROAR TECH, INC.**

522 North Fiske Street, Suite A • Spokane, WA 99202

**Environmental Services**

(509) 535-6757

FAX: (509) 534-6759

**ENVIRONMENTAL SITE EVALUATION  
CITY OF SPOKANE  
FLEET SERVICES ON NORMANDIE**

**CLOSURE, BUNKER C STORAGE TANK**

On December 16, 1993 Roar Tech, Inc. was contracted to clean and fill in place one (1) non-regulated, commercial, bunker C heating oil underground storage tank (UST) for the City of Spokane, Fleet Services. The UST was located at 1424 N. Normandie, Spokane, Washington. The UST was inside the city's compound on the east site of the Engineering and Street Department offices (Refer Site Location Map figure 1).

The UST was closed in place because of; 1) The tanks location being right next to an existing building, removing the tank would compromise the structural integrity of the building; 2) Underground utility line (gas) runs very close to the tank and may pose a problem if the tank were to be removed.

The tank had a capacity of five thousand (5,000) gallons. Three hundred fifty (350) gallons of Bunker C (PS-300) heating oil product was removed from the UST into seven 55 gallon DOT drums and removed from the site. The Bunker C heating oil was disposed of in a environmentally approved manner. The UST was cut using a torch on the bottom of the tank after cleaning. Samples were removed from the two cut areas. After cleaning and sampling, the tank was inspected for any holes, leaks or metal decomposition. The visual inspection showed no compromise to the surrounding environment. The Bunker C tank was filled first with 2-3 feet of gravel to insure good drainage. Then filled to the surface with a sand slurry mixture to ensure 95% compaction.

The fill pipe, vent pipe, and distribution piping were unprotected steel. The fill material for the tank was unknown on the sides and top due to asphalt over the tank. The bottom of the tank where the hole were cut showed only native soil material. The dimensions of the tank were 24 feet by 72 inches and 34 inches from the surface to the top of the tank.

Soil samples were extracted from under the tank and close to each end where the possibility of contamination would be the greatest. A total of two (2) samples were collected and placed in a cooler, then sent by Chain of Custody directly to Advanced Analytical, a Washington State certified laboratory. The laboratory analyzed the samples for WTPH-418.1 (refer site location map figure 2).

FS-SAB-1: (results= 7ppm, WTPH-418.1) The sample was taken 1 foot below the Bunker C heating oil tank and 9.8 feet below the surface in native material near the east end of the tank. This would be the most likely place for contamination. The sample was taken at the same location as head space sample number HS-1.

FS-SAB-1: (results= 86ppm, WTPH-418.1) The sample was taken 1 foot below the Bunker C heating oil tank and 9.8 feet below the surface in native material near the west end of the tank. This would be the most likely place for contamination. The sample was taken at the same location as head space sample number HS-2.

**Table-1: Showing Head Space sampling results.**

SAMPLE #	DEPTH	RESULTS	TIME
HS-1	9.5 FEET	15/15 PPM	1401
HS-2	9.5 FEET	13/11 PPM	1407

**Table-2 Showing Analytical results.**

SAMPLE #	DEPTH	RESULTS PPM	TIME
FS-SAB-1	9.5 FEET	7	1401
FS-SAB-2	9.5 FEET	86	1407

All analytical results indicated acceptable concentrations of contaminants present. All samples tested were within the limits set by Washington Department of Ecology guidelines. No reporting requirements are needed for the WDOE. This tank is exempt because it was, "used for storing heating oil that is used on the premises where the tank is located". A copy of this report has been sent to the City Fire Department.

The sampling and report have been prepared on behalf of and for the exclusive use of the City of Spokane, Fleet Services, for their environmental evaluation of the site. This report and the findings herein shall not, in whole or in part, be disseminated or conveyed to any other party without the prior written consent of Roar Tech Inc. This report has been prepared in accordance with generally accepted land use assessment practices. No other warranty, expressed or implied, is made.

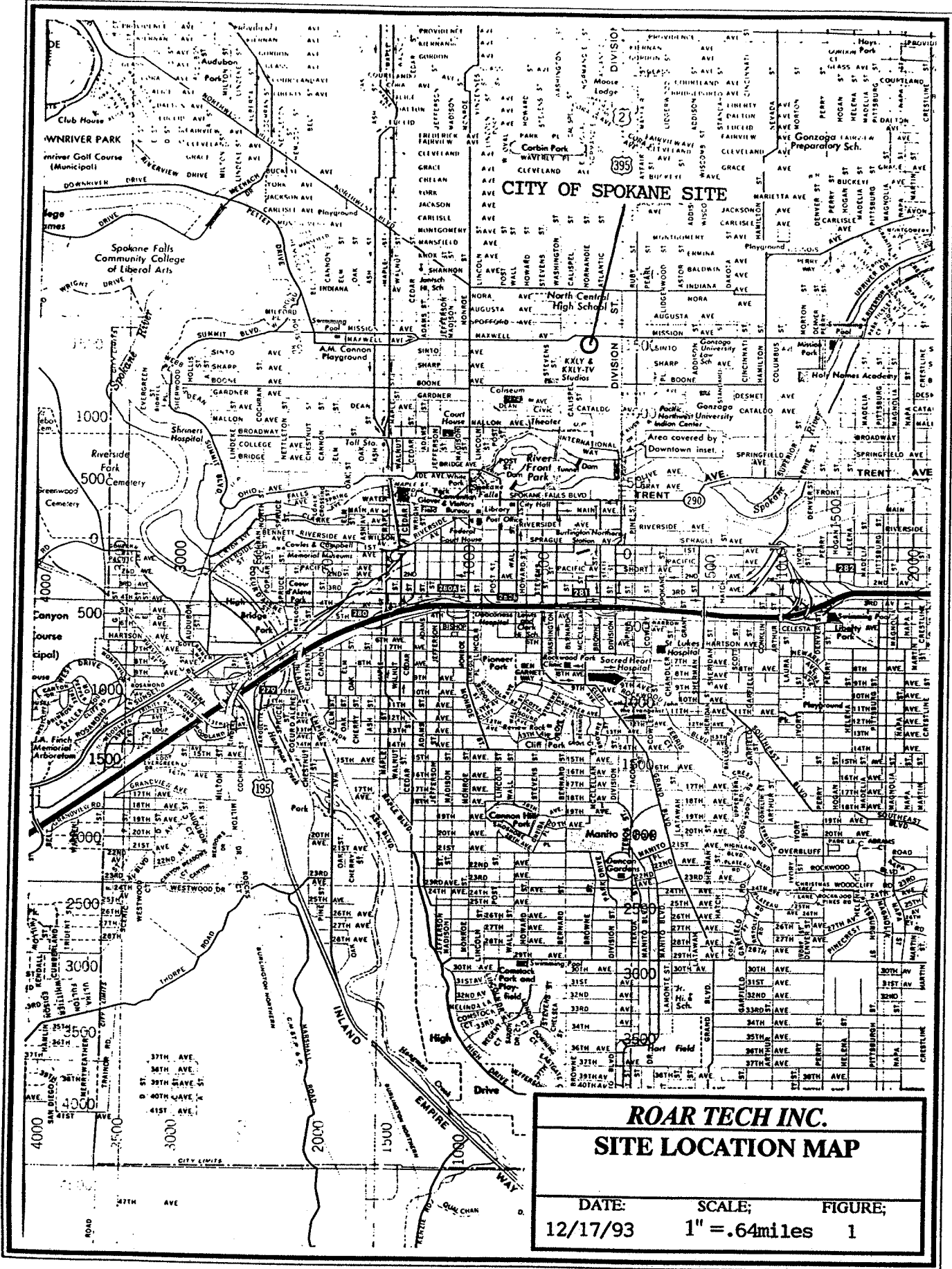

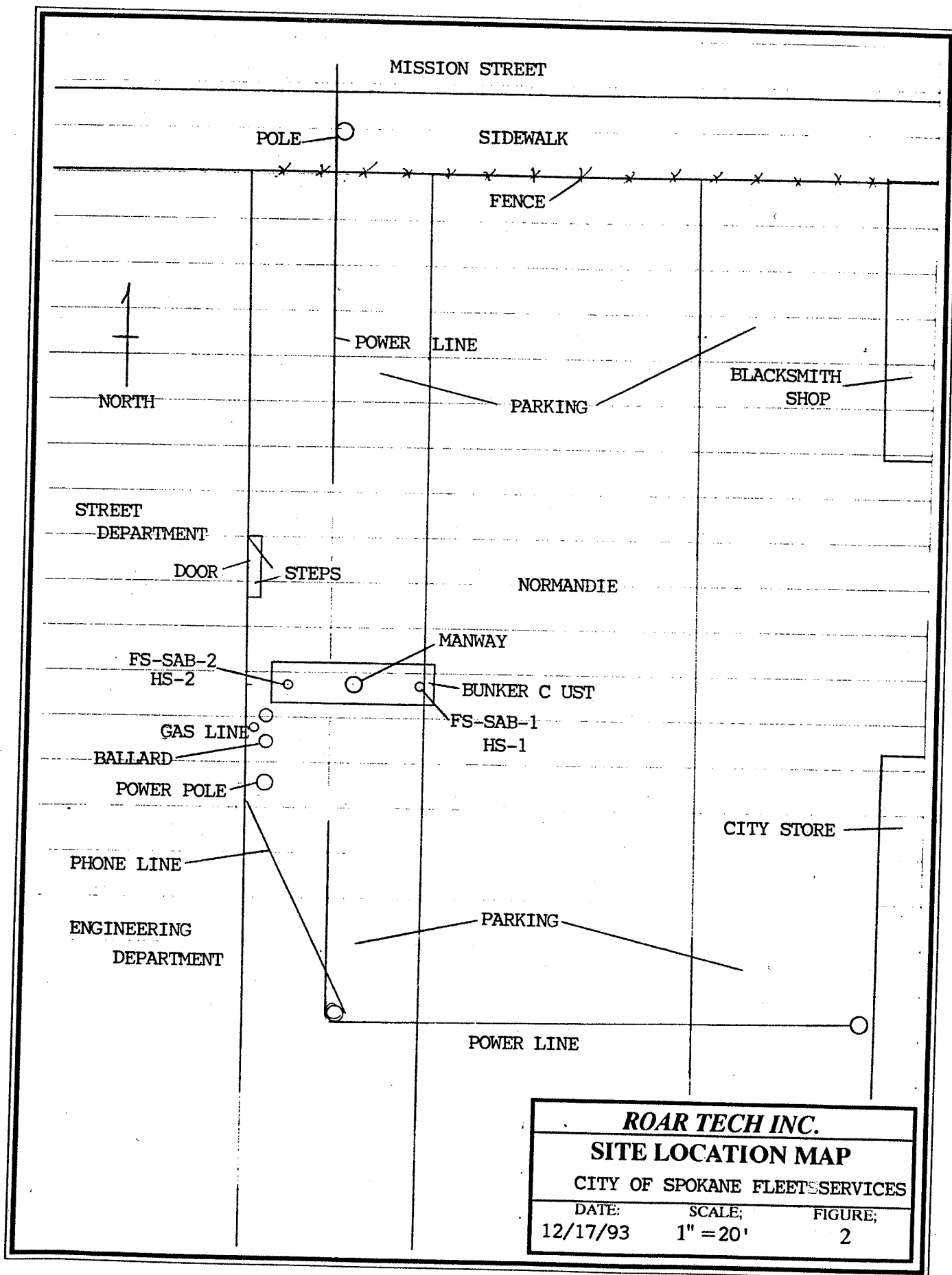

22 DEC 1993

# Advanced Analytical Services

P.O. Box 3928 • E. 1514 Sprague Ave. • Spokane, WA 99202  
Phone: 509/535-9791 • Fax 509/535-1537

ROAR TECH, INC.

522 N. FISKE ST. SUITE A  
SPOKANE, WA 99202

Attn: KIPP E. SILVER  
Phone: 509-535-6757  
Fax: 509-534-6759

Sample ID: **FS-SAB-2**  
WEST END @ 1'  
Matrix: SOIL  
Received: 12/16/1993  
Reported: 12/21/1993  
AAS# **8805**  
Acct# 00522  
Project: 930997

**TEST RESULTS:**

WSDOH CERTIFIED LAB-ID#112

WSDOE ACCREDITED LAB-ID#C093

WTPH-418.1

86 mg/Kg (dry weight)

Advanced Analytical Services

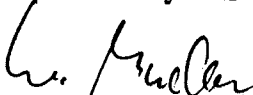

Walter Mueller, Laboratory Director

< less than / > greater than  
Please contact the lab if you have any questions  
regarding these sample results





**ROAR TECH, INC.** 522 North Fiske Street, Suite A • Spokane, WA 99202  
Environmental Services (509) 535-6757 FAX: (509) 534-6759

November 16, 1993

Lyle McKibbin  
Spokane Fire Department  
44 W. Riverside  
Spokane, WA 99201

Dear Mr McKibbin:

Roar Tech, Inc. requests permission to close in place one (1) underground storage tank located at N. 1433 Normandie in Spokane Washington. Roar Tech will be closing the tank for the City of Spokane, Street Maintenance Department facility. The underground storage tank is a five thousand (5,000) gallon bunker C heating oil tank. We request closure in place because of: 1) The tank location being right next to an existing building and removing the tank would compromise the structural integrity of the building; 2) Underground utility line (gas) runs very close to the tank and may pose a problem if the tank were to be removed.

Sampling would be done to check if any product had discharged from the tank or any of the associated piping. The tank would then be backfilled with an approved inert sand slurry mixture.

Sincerely,

Kipp E. Silver  
Senior Geologist  
Roar Tech, Inc.



Picture shows the removal of the remaining PS300 heating fuel from the tanks. This picture was taken looking in a northerly direction.

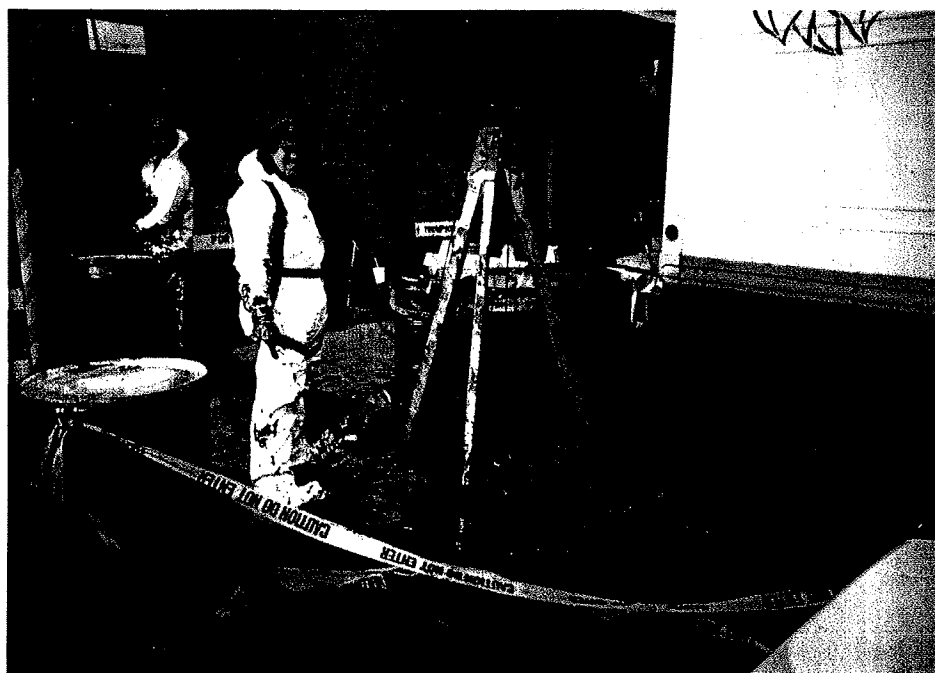

Picture shows the removal of the remaining PS300 heating fuel from the tanks. This picture was taken looking in a westerly direction.



Picture shows the samples taken from the UST, both head space and analytical samples. This picture was taken looking east.

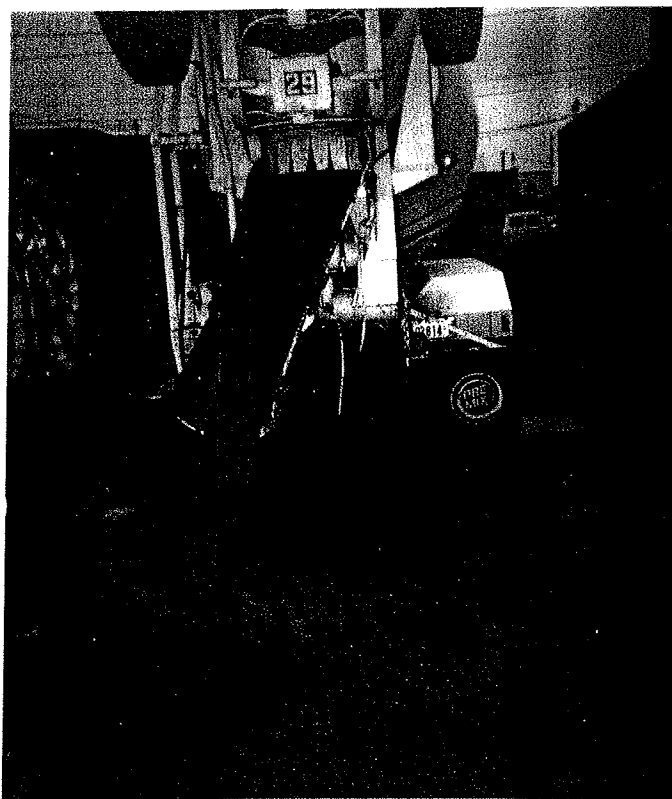

This picture was taken showing the backfill sand slurry mixture being deposited within the tank.



This picture was taken showing the backfill sand slurry mixture being deposited within the tank.

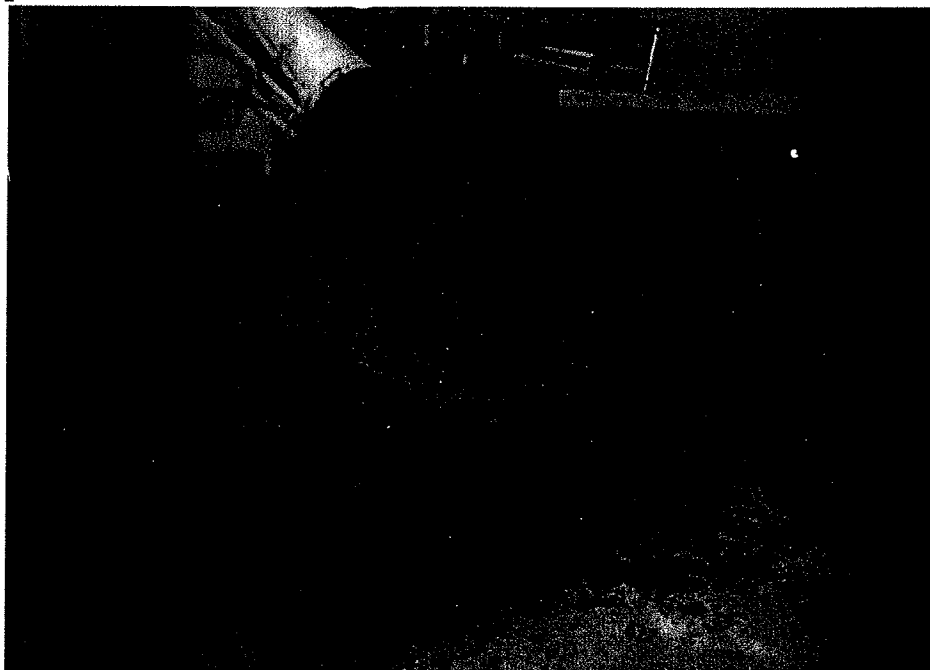

This picture shows the completely filled UST.

# Appendix I

---

## Underground Storage Tank Summary

## Inventory of Underground Storage Tanks

City of Spokane

Normandie Site

1. 10,000 Gallon Waste Oil tank removed 1989. Location: Behind (north of) Fleet Building, east end (based on news photo).
2. 5,000 Gallon Bunker C heating oil tank abandoned in place 1993. Location: Front of (east face of) Broom sheds based on Roar Tech, Inc. Report.
3. 6,250 Gallon single wall unleaded gasoline tank removed prior to 1996. Location: Unknown. Tank number 1114 (3)
4. 6,250 Gallon single wall unleaded gasoline tank removed prior to 1996. Location: Unknown. Tank number 1115 (2)
5. 12,000 Gallon unleaded gasoline tank removed 6/30/1996. Location: Unknown. Tank number 1116 (5)
6. 12,000 Gallon diesel (city inventory) or unleaded gasoline (Ecology inventory) tank removed 6/30/1996. Location: Unknown. Tank number 1117(1)
7. 10,000 Gallon diesel fiberglass double wall tank – operational, Tank number 741007
8. 20,000 Gallon unleaded gasoline fiberglass double wall tank – operational, Tank number 741029
9. Unknown volume, type, substance stored or location. Tank No. 10, closed in place prior to 1996.
10. Unknown volume, type, substance stored or location. Tank No. 11, closed in place prior to 1996.
11. Unknown volume, type, or location. Tank No. 12 stored heating oil, closed in place prior to 1996. Possible this is the tank removed in 1993 from in front of Broom sheds.
12. Unknown volume, type, or location. Tank No. 13 stored heating oil, closed in place prior to 1996. Possible this is the tank removed in 1993 from in front of Broom sheds.
13. Unknown volume or location. Tank No. 4 was a single wall steel tank that stored used oil/waste oil, removed prior to 1996. Possible this is the tank removed in 1989 from behind Fleet building.
14. Unknown volume, location, or substance stored. Tank No. 6 was a single wall steel tank, closed in place prior to 1996.
15. Unknown volume or location. Tank No. 7 was a single wall steel tank that stored leaded gasoline, closed in place prior to 1996.
16. Unknown volume (between 111 and 1,100 gallons) or location. Tank No. 8 was a single wall steel tank that stored leaded gasoline, closed in place prior to 1996.
17. Unknown volume (between 111 and 1,100 gallons) or location. Tank No. 9 was a single wall steel tank that stored leaded gasoline, closed in place prior to 1996.

**Facility Name: FLT SVCS CENT G FLT SVCS DEPT**
**Tag(s): A3320**

## SITE INFORMATION

**FLT SVCS CENT G FLT SVCS**  
1410 N NORMANDIE  
SPOKANE, WA 99201

**RESP UNIT: EASTERN**
**COUNTY: SPOKANE**
**LAT: 47.6708189**
**LONG: -117.414193**
**USTID: 97336**
**FSID: 22442438**

## TANK INFORMATION

TANK NAME: 741007			
STATUS: Operational		STATUS DT: 12/10/1999	PERMANENTLY CLOSED DT:
INSTALL DT: 03/26/1998		UPGRADE DT: 03/26/1998	PERMIT EXPIRATION DT: 09/30/2015
TANK		PIPING	
MATERIAL: Fiberglass Reinforced Plastic		MATERIAL: Flexible Piping	
CONSTRUCTION: Double Wall Tank		CONSTRUCTION: Double Wall Pipe	
CORROSION PROT: Corrosion Resistant		CORROSION PROT: Corrosion Resistant	
MANIFOLDED TANK:		SFC* at TANK:	
RELEASE DETECT: Automatic Tank Gauging		SFC* at DISP/PUMP:	
TIGHTNESS TEST:		1ST REL DETECT: Safe Suction (No Leak Detection)	
SPILL PREVENTION: Spill Bucket/Spill Box		2ND REL DETECT:	
OVERFILL PREVENT: Ball Float Valve (vent line)		PUMPING SYSTEM: Safe Suction	
ACTUAL CAPACITY: 10000			
CAPACITY RANGE: 10,000 to 19,999 Gallons			
* SFC = Steel Flex Connector			
COMPARTMENT #	SUBSTANCE STORED	SUBSTANCE USED	CAPACITY
1	D Diesel	A Motor Fuel for Vehicles	10000

TANK NAME: 741029			
STATUS: Operational		STATUS DT: 12/10/1999	PERMANENTLY CLOSED DT:
INSTALL DT: 03/26/1998		UPGRADE DT: 03/26/1998	PERMIT EXPIRATION DT: 09/30/2015
TANK		PIPING	
MATERIAL: Fiberglass Reinforced Plastic		MATERIAL: Flexible Piping	
CONSTRUCTION: Double Wall Tank		CONSTRUCTION: Double Wall Pipe	
CORROSION PROT: Corrosion Resistant		CORROSION PROT: Corrosion Resistant	
MANIFOLDED TANK:		SFC* at TANK:	
RELEASE DETECT: Automatic Tank Gauging		SFC* at DISP/PUMP:	
TIGHTNESS TEST:		1ST REL DETECT: Safe Suction (No Leak Detection)	
SPILL PREVENTION: Spill Bucket/Spill Box		2ND REL DETECT:	
OVERFILL PREVENT: Ball Float Valve (vent line)		PUMPING SYSTEM: Safe Suction	
ACTUAL CAPACITY: 20000			
CAPACITY RANGE: 20,000 to 29,999 Gallons			
* SFC = Steel Flex Connector			
COMPARTMENT #	SUBSTANCE STORED	SUBSTANCE USED	CAPACITY
1	B Unleaded Gasoline	A Motor Fuel for Vehicles	20000

<b>TANK NAME: 5 (1116)</b>			
<b>STATUS:</b> Removed		<b>STATUS DT:</b> 08/06/1996	<b>PERMANENTLY CLOSED DT:</b>
<b>INSTALL DT:</b> 01/01/1979		<b>UPGRADE DT:</b>	<b>PERMIT EXPIRATION DT:</b> 06/30/1996
<b>TANK</b>		<b>PIPING</b>	
<b>MATERIAL:</b>		<b>MATERIAL:</b>	
<b>CONSTRUCTION:</b> Single Wall Tank		<b>CONSTRUCTION:</b> Single Wall Pipe	
<b>CORROSION PROT:</b> None		<b>CORROSION PROT:</b> None	
<b>MANIFOLDED TANK:</b>		<b>SFC* at TANK:</b>	



# UST Site / Tank Data Summary

6/14/2016

RELEASE DETECT: Manual Inventory Control (daily)		SFC* at DISP/PUMP:	
TIGHTNESS TEST: Annual		1ST REL DETECT:	
SPILL PREVENTION: None		2ND REL DETECT:	
OVERFILL PREVENT: None		PUMPING SYSTEM:	
ACTUAL CAPACITY: 12000			
CAPACITY RANGE: 10,000 to 19,999 Gallons			
* SFC = Steel Flex Connector			
COMPARTMENT #	SUBSTANCE STORED	SUBSTANCE USED	CAPACITY
1	B Unleaded Gasoline	A Motor Fuel for Vehicles	12000

TANK NAME: 1 (1117)			
STATUS: Removed		STATUS DT: 08/06/1996	PERMANENTLY CLOSED DT:
INSTALL DT: 01/01/1970		UPGRADE DT:	PERMIT EXPIRATION DT: 06/30/1996
TANK		PIPING	
MATERIAL:		MATERIAL:	
CONSTRUCTION: Single Wall Tank		CONSTRUCTION: Single Wall Pipe	
CORROSION PROT: None		CORROSION PROT: None	
MANIFOLDED TANK:		SFC* at TANK:	
RELEASE DETECT: Manual Inventory Control (daily)		SFC* at DISP/PUMP:	
TIGHTNESS TEST: Annual		1ST REL DETECT:	
SPILL PREVENTION: None		2ND REL DETECT:	
OVERFILL PREVENT: None		PUMPING SYSTEM:	
ACTUAL CAPACITY: 12000			
CAPACITY RANGE: 10,000 to 19,999 Gallons			
* SFC = Steel Flex Connector			
COMPARTMENT #	SUBSTANCE STORED	SUBSTANCE USED	CAPACITY
1	B Unleaded Gasoline	A Motor Fuel for Vehicles	12000

TANK NAME: 10			
STATUS: Closed in Place		STATUS DT: 08/06/1996	PERMANENTLY CLOSED DT:
INSTALL DT: 12/31/1964		UPGRADE DT:	PERMIT EXPIRATION DT:
TANK		PIPING	
MATERIAL:		MATERIAL:	
CONSTRUCTION:		CONSTRUCTION:	
CORROSION PROT:		CORROSION PROT:	
MANIFOLDED TANK:		SFC* at TANK:	
RELEASE DETECT:		SFC* at DISP/PUMP:	
TIGHTNESS TEST:		1ST REL DETECT:	
SPILL PREVENTION:		2ND REL DETECT:	
OVERFILL PREVENT:		PUMPING SYSTEM:	
ACTUAL CAPACITY:			
CAPACITY RANGE:			
* SFC = Steel Flex Connector			
COMPARTMENT #	SUBSTANCE STORED	SUBSTANCE USED	CAPACITY
1			

<b>TANK NAME:</b> 11			
<b>STATUS:</b> Closed in Place		<b>STATUS DT:</b> 08/06/1996	
<b>INSTALL DT:</b> 12/31/1964		<b>PERMANENTLY CLOSED DT:</b>	
		<b>UPGRADE DT:</b>	
		<b>PERMIT EXPIRATION DT:</b>	
TANK		PIPING	
<b>MATERIAL:</b>		<b>MATERIAL:</b>	

CONSTRUCTION:	CONSTRUCTION:		
CORROSION PROT:	CORROSION PROT:		
MANIFOLDED TANK:	SFC* at TANK:		
RELEASE DETECT:	SFC* at DISP/PUMP:		
TIGHTNESS TEST:	1ST REL DETECT:		
SPILL PREVENTION:	2ND REL DETECT:		
OVERFILL PREVENT:	PUMPING SYSTEM:		
ACTUAL CAPACITY:			
CAPACITY RANGE:			
* SFC = Steel Flex Connector			
COMPARTMENT #	SUBSTANCE STORED	SUBSTANCE USED	CAPACITY
1			

TANK NAME: 12			
STATUS: Closed in Place		STATUS DT: 08/06/1996	PERMANENTLY CLOSED DT:
INSTALL DT: 12/31/1964		UPGRADE DT:	PERMIT EXPIRATION DT:
TANK		PIPING	
MATERIAL:		MATERIAL:	
CONSTRUCTION:		CONSTRUCTION:	
CORROSION PROT:		CORROSION PROT:	
MANIFOLDED TANK:		SFC* at TANK:	
RELEASE DETECT:		SFC* at DISP/PUMP:	
TIGHTNESS TEST:		1ST REL DETECT:	
SPILL PREVENTION:		2ND REL DETECT:	
OVERFILL PREVENT:		PUMPING SYSTEM:	
ACTUAL CAPACITY:			
CAPACITY RANGE:			
* SFC = Steel Flex Connector			
COMPARTMENT #	SUBSTANCE STORED	SUBSTANCE USED	CAPACITY
1	H Heating Fuel		

TANK NAME: 13			
STATUS: Closed in Place		STATUS DT: 08/06/1996	PERMANENTLY CLOSED DT:
INSTALL DT: 12/31/1964		UPGRADE DT:	PERMIT EXPIRATION DT:
TANK		PIPING	
MATERIAL:		MATERIAL:	
CONSTRUCTION:		CONSTRUCTION:	
CORROSION PROT:		CORROSION PROT:	
MANIFOLDED TANK:		SFC* at TANK:	
RELEASE DETECT:		SFC* at DISP/PUMP:	
TIGHTNESS TEST:		1ST REL DETECT:	
SPILL PREVENTION:		2ND REL DETECT:	
OVERFILL PREVENT:		PUMPING SYSTEM:	
ACTUAL CAPACITY:			
CAPACITY RANGE:			
* SFC = Steel Flex Connector			
COMPARTMENT #	SUBSTANCE STORED	SUBSTANCE USED	CAPACITY
1	H Heating Fuel		

TANK NAME: 4		
STATUS: Removed	STATUS DT: 08/06/1996	PERMANENTLY CLOSED DT:

# UST Site / Tank Data Summary

6/14/2016

INSTALL DT: 12/31/1964		UPGRADE DT:		PERMIT EXPIRATION DT:	
TANK			PIPING		
MATERIAL: Steel			MATERIAL: Steel		
CONSTRUCTION: Single Wall Tank			CONSTRUCTION:		
CORROSION PROT:			CORROSION PROT:		
MANIFOLDED TANK:			SFC* at TANK:		
RELEASE DETECT:			SFC* at DISP/PUMP:		
TIGHTNESS TEST:			1ST REL DETECT:		
SPILL PREVENTION:			2ND REL DETECT:		
OVERFILL PREVENT:			PUMPING SYSTEM:		
ACTUAL CAPACITY:					
CAPACITY RANGE:					
* SFC = Steel Flex Connector					
COMPARTMENT #		SUBSTANCE STORED		SUBSTANCE USED	
CAPACITY					
1		G Used Oil/Waste Oil			

TANK NAME: 6			
STATUS: Closed in Place		STATUS DT: 08/06/1996	PERMANENTLY CLOSED DT:
INSTALL DT: 12/31/1964		UPGRADE DT:	PERMIT EXPIRATION DT:
TANK		PIPING	
MATERIAL: Steel		MATERIAL: Steel	
CONSTRUCTION: Single Wall Tank		CONSTRUCTION:	
CORROSION PROT:		CORROSION PROT:	
MANIFOLDED TANK:		SFC* at TANK:	
RELEASE DETECT:		SFC* at DISP/PUMP:	
TIGHTNESS TEST:		1ST REL DETECT:	
SPILL PREVENTION:		2ND REL DETECT:	
OVERFILL PREVENT:		PUMPING SYSTEM:	
ACTUAL CAPACITY:			
CAPACITY RANGE:			
* SFC = Steel Flex Connector			
COMPARTMENT #	SUBSTANCE STORED	SUBSTANCE USED	CAPACITY
1			

TANK NAME: 7			
STATUS: Closed in Place		STATUS DT: 08/06/1996	PERMANENTLY CLOSED DT:
INSTALL DT: 12/31/1964		UPGRADE DT:	PERMIT EXPIRATION DT:
TANK		PIPING	
MATERIAL: Steel		MATERIAL: Steel	
CONSTRUCTION: Single Wall Tank		CONSTRUCTION:	
CORROSION PROT:		CORROSION PROT:	
MANIFOLDED TANK:		SFC* at TANK:	
RELEASE DETECT:		SFC* at DISP/PUMP:	
TIGHTNESS TEST:		1ST REL DETECT:	
SPILL PREVENTION:		2ND REL DETECT:	
OVERFILL PREVENT:		PUMPING SYSTEM:	
ACTUAL CAPACITY:			
CAPACITY RANGE:			
* SFC = Steel Flex Connector			
COMPARTMENT #	SUBSTANCE STORED	SUBSTANCE USED	CAPACITY
1	A Leaded Gasoline		

TANK NAME: 8			
STATUS: Closed in Place		STATUS DT: 08/06/1996	PERMANENTLY CLOSED DT:
INSTALL DT: 12/31/1964		UPGRADE DT:	PERMIT EXPIRATION DT:
TANK		PIPING	
MATERIAL: Steel		MATERIAL: Steel	
CONSTRUCTION: Single Wall Tank		CONSTRUCTION:	
CORROSION PROT:		CORROSION PROT:	
MANIFOLDED TANK:		SFC* at TANK:	
RELEASE DETECT:		SFC* at DISP/PUMP:	
TIGHTNESS TEST:		1ST REL DETECT:	
SPILL PREVENTION:		2ND REL DETECT:	
OVERFILL PREVENT:		PUMPING SYSTEM:	
ACTUAL CAPACITY:			
CAPACITY RANGE: 111 TO 1,100 Gallons			
* SFC = Steel Flex Connector			
COMPARTMENT #	SUBSTANCE STORED	SUBSTANCE USED	CAPACITY
1			

TANK NAME: 9			
STATUS: Closed in Place		STATUS DT: 08/06/1996	PERMANENTLY CLOSED DT:
INSTALL DT: 12/31/1964		UPGRADE DT:	PERMIT EXPIRATION DT:
TANK		PIPING	
MATERIAL: Steel		MATERIAL: Steel	
CONSTRUCTION: Single Wall Tank		CONSTRUCTION:	
CORROSION PROT:		CORROSION PROT:	
MANIFOLDED TANK:		SFC* at TANK:	
RELEASE DETECT:		SFC* at DISP/PUMP:	
TIGHTNESS TEST:		1ST REL DETECT:	
SPILL PREVENTION:		2ND REL DETECT:	
OVERFILL PREVENT:		PUMPING SYSTEM:	
ACTUAL CAPACITY:			
CAPACITY RANGE: 111 TO 1,100 Gallons			
* SFC = Steel Flex Connector			
COMPARTMENT #	SUBSTANCE STORED	SUBSTANCE USED	CAPACITY
1			

TANK NAME: 2 (1115)		
STATUS: Removed	STATUS DT: 08/06/1996	PERMANENTLY CLOSED DT:
INSTALL DT: 01/01/1956	UPGRADE DT:	PERMIT EXPIRATION DT: 06/30/1996
TANK	PIPING	
MATERIAL:	MATERIAL:	
CONSTRUCTION: Single Wall Tank	CONSTRUCTION: Single Wall Pipe	
CORROSION PROT: None	CORROSION PROT: None	
MANIFOLDED TANK:	SFC* at TANK:	
RELEASE DETECT: Manual Inventory Control (daily)	SFC* at DISP/PUMP:	
TIGHTNESS TEST: Annual	1ST REL DETECT:	
SPILL PREVENTION: None	2ND REL DETECT:	
OVERFILL PREVENT: None	PUMPING SYSTEM:	
ACTUAL CAPACITY: 6250		
CAPACITY RANGE: 5,000 to 9,999 Gallons		
* SFC = Steel Flex Connector		

COMPARTMENT #	SUBSTANCE STORED	SUBSTANCE USED	CAPACITY
1	B Unleaded Gasoline	A Motor Fuel for Vehicles	6250

TANK NAME: 3 (1114)		
STATUS: Removed	STATUS DT: 08/06/1996	PERMANENTLY CLOSED DT:
INSTALL DT: 01/01/1956	UPGRADE DT:	PERMIT EXPIRATION DT: 06/30/1996
TANK	PIPING	
MATERIAL:	MATERIAL:	
CONSTRUCTION: Single Wall Tank	CONSTRUCTION: Single Wall Pipe	
CORROSION PROT: None	CORROSION PROT: None	
MANIFOLDED TANK:	SFC* at TANK:	
RELEASE DETECT: Manual Inventory Control (daily)	SFC* at DISP/PUMP:	
TIGHTNESS TEST: Annual	1ST REL DETECT:	
SPILL PREVENTION: None	2ND REL DETECT:	
OVERFILL PREVENT: None	PUMPING SYSTEM:	
ACTUAL CAPACITY: 6250		
CAPACITY RANGE: 5,000 to 9,999 Gallons		

\* SFC = Steel Flex Connector

COMPARTMENT #	SUBSTANCE STORED	SUBSTANCE USED	CAPACITY
1	B Unleaded Gasoline	A Motor Fuel for Vehicles	6250

UST\_SiteTankDataSmry2014