

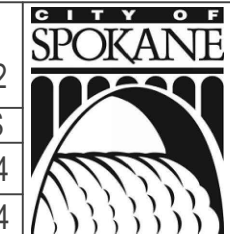

The Maxwell - Pettet to Walnut Bike-Ped Project is supported with funding from Washington's Climate Commitment Act. The CCA supports Washington's climate action efforts by putting cap-and-invest dollars to work reducing climate pollution, creating jobs, and improving public health. Information about the CCA is available at www.climate.wa.gov.

NAVD88 = (OLD CBM ELEV.) - (13.13) AS OF JANUARY, 2000 USE NORTH AMERICAN VERTICAL DATUM OF 1988 (NAVD88)	
NAVD88 ELEV.: 1880.80	
CBM NO.: 16 N 21 W	
NAVD88 DATUM	SCALE IN FEET

BENCH MARK LOCATION: MISSION & PETTET DRIVE SW COR, 8.5' SSC, 11.5' WWC	
CURRENT C.O.S. DESIGN STANDARDS ADOPTED JAN. 2022	
BY: MEK	DATES: 12/2024
APPROVED: RPK	12/2024



CITY OF SPOKANE, WASHINGTON
DEPARTMENT OF ENGINEERING SERVICES
808 WEST SPOKANE FALLS BLVD.
SPOKANE, WASHINGTON 99201-3343 (509) 625-6700

PROJECT NAME: MAXWELL FROM PETTET TO WALNUT WSDOT BIKE - PED	
SHEET NAME: EXHIBIT	
TYPE OF IMPROVEMENT: PRELIMINARY	PROJECT NO. 2023-111
PROJECT LIMITS: NORA AVENUE TO WALNUT STREET	

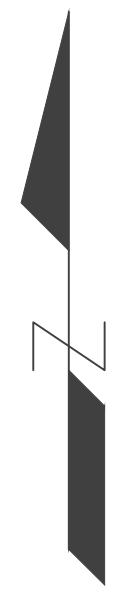
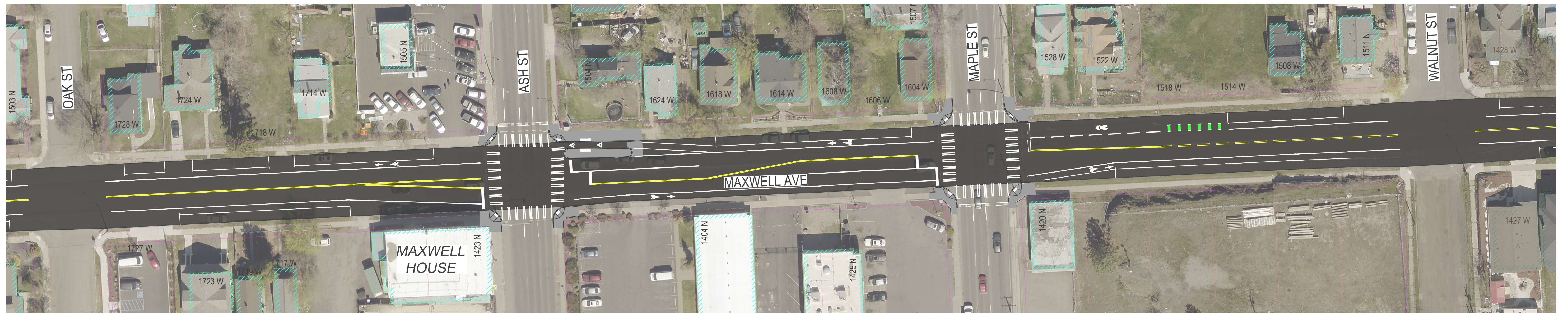
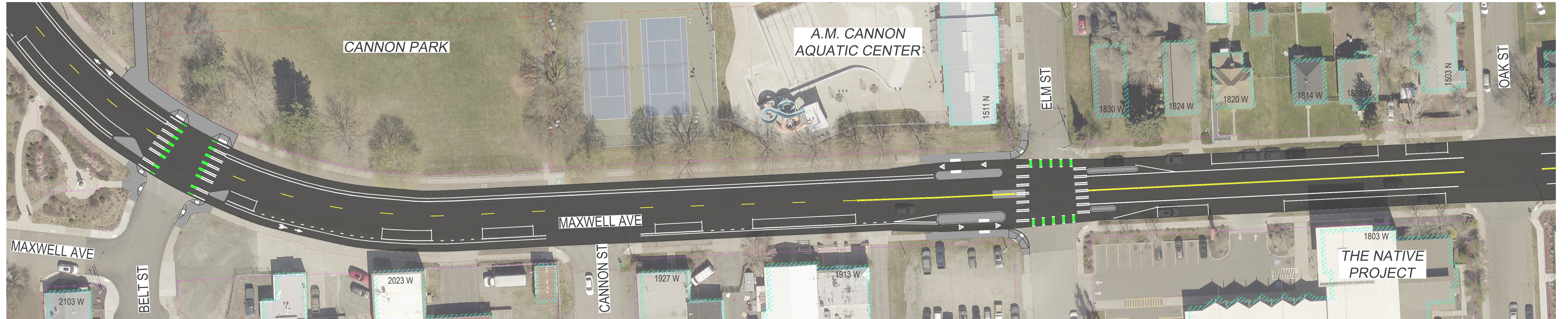

The Maxwell - Pettet to Walnut Bike-Ped Project is supported with funding from Washington's Climate Commitment Act. The CCA supports Washington's climate action efforts by putting cap-and-invest dollars to work reducing climate pollution, creating jobs, and improving public health. Information about the CCA is available at www.climate.wa.gov.

NAVD88 = (OLD CBM ELEV.) - (13.13) AS OF JANUARY, 2000 USE NORTH AMERICAN VERTICAL DATUM OF 1988 (NAVD88)	
NAVD88 ELEV.: 1880.80	
CBM NO.: 16 N 21 W	
NAVD88 DATUM	SCALE IN FEET

BENCH MARK LOCATION: MISSION & PETTET DRIVE SW COR, 8.5' SSC, 11.5' WWVC		CURRENT C.O.S. DESIGN STANDARDS ADOPTED JAN. 2022			CITY OF SPOKANE, WASHINGTON DEPARTMENT OF ENGINEERING SERVICES 808 WEST SPOKANE FALLS BLVD. SPOKANE, WASHINGTON 99201-3343 (509) 625-6700
SCALE	HORIZONTAL SCALE (22 x 34)	PLAN & PROFILE	1" = 40'		
	VERTICAL SCALE (22 x 34)		N/A	DRAWN: MEK	12/2024
				APPROVED: RPK	12/2024

PROJECT NAME: MAXWELL FROM PETTET TO WALNUT WSDOT BIKE - PED		TYPE OF IMPROVEMENT: PRELIMINARY	
SHEET NAME: EXHIBIT		PROJECT NO.	GEO. LOCATION
PROJECT LIMITS: NORA AVENUE TO WALNUT STREET		2023-111	