



City of Spokane Park Board Land Committee Meeting

3:30 p.m. Wednesday, Apr. 03, 2024
Hybrid in-person and WebEx virtual meeting
Al Vorderbrueggen – Park Operations Director

Committee members

X Greta Gilman – Chair
X Hannah Kitz
X Sally Lodato
X Kevin Brownlee
X Doug Kelley

Parks staff

Al Vorderbrueggen
Carl Strong
Berry Ellison
Nick Hamad
Fianna Dickson
Kris Behr

Guests

Rhonda Spangler
Beth Priest
Sean Joaz
Ed Sigrid Lee
Woody Garvin
Steve Dodds
Jeff Thomas
Joanne Thomas

Guests (cont.)

Tara Hill Matthews
Jenni Jones
Bill Heaton
Jeff Lambert
Debby Dodds
Bob Scarfo
Jean Kinden
Cynthia Parker

SUMMARY

- The committee passed the following action items which will be presented to the Park Board for consideration and approval:
 - Approval of the Green Area Maintenance Pilot Project Agreement with the City of Spokane Public Works subject to modifications discussed in the meeting be incorporated into the final agreement – consent agenda item
 - Corbin Park Sport Court Renovation/Ditches Unlimited Change Order 1 (\$22,004.38 plus tax) – consent agenda item
 - Washington State Grant Applications/several projects (no cost) – consent agenda item
- Bob Scarfo provided an update of the progress on the proposed Memory Garden.

The next regularly scheduled Land Committee meeting is set for 3:30 p.m. Wed. May 01, 2024.

MINUTES

The meeting was called to order at 3:31 p.m. by committee chair Greta Gilman.

Public Comments:

1. Jeff Lambert, Friends of the Bluff, spoke in favor of the [Thorpe Rd. trust land transfer](#). He stated there are 35 applications from various agencies for the Dept. of Natural Resources (DNR). The properties would have to be bought out by the State of WA and transferred to the various agencies. The Thorpe Rd. property has been public since the Washington Territory became a state. The DNR has considered selling this parcel to a private developer to build 800 homes. There are 4 selection criteria: ecological factor (which Jeff said needed to be polished up before the July advisory committee presentation), community support (which Jeff is working on), community benefit (which is the letter Parks is preparing), and economic benefits to the community (which is more difficult and needs to be polished). In addition, [Karen Mobley](#), community volunteer for Spokane Urban Nature, emailed her support, citing the high priority in the master plan for the preservation of natural habitats for many unique wildlife and vegetation. [Carol Landa-McVicker](#) also emailed her support and would like to keep the open spaces as the area grows in population.
2. Cynthia Parker commented on the purpose and necessity of a [memory garden](#) in Spokane. It should offer peace, beauty and quiet where they are safe, is easy walkable, fenced and gated. She spoke of how her loved ones with dementia enjoyed the ability to work in garden and it was the highlight of their day. Jean Kinden works with aging and long-term care individuals who have needs which have not been addressed. She feels it should be in a neighborhood where both north and south area residents can easily access. Bill Heaton is chairman of the Land Use committee. He emphasized the people benefitting from a memory garden are people (taxpayers) who have spent their lives contributing to the neighborhood and because of declining mental health are now begin shut out or walled off from the community for no fault of their own. Mr. Scarfo's memory garden tears down those walls, allowing the aging population to again enjoy the outdoors without fear. Rhonda Spangler, a geriatric care provider, sees loved ones struggle to find activities in the area for people who have difficulty understanding the environment, irritability, and anxiety. A memory garden is also a unique environment for caregivers to connect. The garden also elicits responses from non-verbal individuals, sparking long-term, joyful memories. The memory garden is also an ideal haven for individuals with autism and traumatic brain injury.

Action items:

1. [Approval of the Green Area Maintenance Pilot Project Agreement with the City of Spokane Public Works](#) – Al Vorderbrueggen/Carl Strong

Greta expressed concern that the agreement is too broad. Al reminded the committee that as a pilot program, this will most likely be changed again in 18 months. He stated that Parks can only provide the level of service and maintenance to which they receive funds. This project cannot and will not affect the Park fund. After speaking with several department heads, the Park Operations is best suited to handle this project. Carl pointed out that Operations would manage the Green Area Maintenance no differently than they handle the parks when it comes to illegal dumping and encampments, where the Homeless Outreach Team/Code Enforcement are brought in. Greta indicated she would like to have more clarification in the fourth paragraph as to which properties are included. Carl Strong stated the "green spaces" are listed in Exhibit A. Greta suggested changing "green spaces" to "green areas pursuant to Exhibit A". Kevin suggested further simplifying to read "WHEREAS, Public Works has traditionally maintained the properties in Exhibit A". The committee agreed to rewrite section 2.2. The agreement will be passed around this week for revision and the motion will be changed to accommodate these revisions.

Motion #1 – Greta Gilman moved to recommend the Green Area Maintenance Pilot Project Agreement with the City of Spokane Public Works subject to modifications discussed in the meeting be incorporated into the final agreement (modifications have to do with the wording of the agreement, not with the intent of the agreement).

Sally Lodato seconded. The motion passed unanimously (4-0 vote – Doug Kelley was unavailable for the vote).

The committee agreed to present this recommendation as a consent agenda item on the April 11 Park Board meeting agenda.

2. [Corbin Park Sport Court Renovation/Ditches Unlimited Change Order 1 \(\\$22,004.38 plus tax\)](#) – Berry Ellison

Berry showed the progress so far, which included a short reinforced concrete wall along the south and north side perimeter wall to hold up the fence. After inspection he realized the sidewalls are deteriorating. Although the scope of work does not include the side walls, he worked with the contractor on a plan to build up the curbs along the south side, which was within the 10% cost adjustment already agreed upon. During the negotiation, they agreed upon site protection since work was interrupted over winter. They agreed to pay for one of the three months of site protection mats (50 mats @ \$3,750/mo). Also due to the additional work, Berry would like to request a no-cost extension through June 31, although they are hoping to have a July 4th opening.

Motion #2 – Greta Gilman moved to recommend Corbin Park Sport Court Renovation/Ditches Unlimited Change Order 1 (\$22,004.38 plus tax)

Kevin Brownlee seconded. The motion passed unanimously (5-0 vote).

The committee agreed to present this recommendation as a consent agenda item on the April 11 Park Board meeting agenda.

3. [Washington State Grant Applications/several projects \(no cost\)](#) – Nick Hamad

- a. There are three projects: Meadowglen Park development (acquired in 1985), Coeur d'Alene (CdA) Park playground, and the trust land transfer for the Thorpe Rd. property.
- b. Meadowglen, 14 acres of undeveloped property at the north end of the City limits near Indian Trail identified as a first-tier project in the master plan. Provided the levy passes, the \$7-8M development funding has been allocated. There is a desire to augment \$1-1.5M through a WA State Recreation and Conservation Office (RCO) grant. This development would benefit the 650 +/- residences without easy access to a park.
- c. CdA Park in Brown's Addition was recently denied a request for state funding. The playground has been identified as the third adverse in the park system. Parks would like to propose an RCO grant for renovations for this facility as well, which would include the playground, restrooms, and handicap accessibility. The funding for this project has also been allocated provided the levy passes.
- d. The 192-acre DNR owned Thorpe Rd. property is located near the southwest corner of the City limits. Although this has been defined as a third-tier project, however the state legislature would fund this transfer at no cost to Parks. There is heavy residential building in this area and Parks would prefer to secure this land now. The application was submitted in the fall however, Parks would like to follow up with a Letter of Resolution from the Director of Spokane Parks and Recreation indicating the need for natural land and recreation in that location, rather than being absorbed with residential properties.

- e. Greta clarified that by approving this action item, the committee is approving staff putting in efforts to write the grant applications on the first two items and providing a Letter of Resolution from the Director in for the trust land transfer. Nick reminded the committee that if these applications are approved, Park Board would then need to take more action to then develop and/or renovate these properties. He also stated that if the levy does not pass, the two existing park projects could be done in phases, which is how the grant applications will be written.

Motion #3 – Greta Gilman moved to recommend Washington State Grant Applications/several projects (no cost)

Kevin Brownlee seconded. The motion passed unanimously (5-0 vote).

The committee agreed to present this recommendation as a consent agenda item on the April 11 Park Board meeting agenda.

Discussion Items:

1. **Memory Garden Pilot Project Progress Update / Manito Park (no cost)** – Nick Hamad
 - a. Many people came to the meeting in support of the memory garden. Kevin Brownlee emphasized this was only a discussion item and no action would be taken at this meeting. To recap, Bob Scarfo last visited the Land Committee in October of 2023 with a recommendation to place a memory garden in Manito Park. The committee is in support of a memory garden in Spokane, however, he was given a number of things to retool and revisit. Today he is bringing an update.
 - b. Bob reintroduced himself, a registered landscape architect, Debby Dodds, a dementia focused gerontologist, and Adriano Eva, Wellness & Life Enrichment Program Supervisor with Spokane Park as the team steering this project. The first of only eight public memory gardens in the country is in Portland, OR. He would like to see this as a pilot project, with the anticipation of more in the future. An estimation based on State and national statistics, the potential target population is 37,150, which includes caregivers. There is value in a memory garden for the caregivers as a respite from the 25-hour day. It reduces a person's isolation, providing opportunities for socialization, as well as numerous physical and mental health benefits. Bob provided examples of ornamental fencing which would provide a safe enclosure, blending into nature, which could reduce the patient's fear. He emphasized the wide range of design possibilities, both natural and architectural. He mentioned that although water features may provide stunning winter memories, they may prove to be troublesome.
 - c. There were eight possible prime locations based on several favors which were further assessed and ranked with Manito and Comstock being number 1 & 2. After walking the site at Manito, four sites were assessed: west of the Helen Keller Memorial, which had parking limitations; 17th, which would require too much grading and tree removal; Tekoa near the playground, which would be too noisy; and the old zoo site on Loop Dr., potentially the best location. Nick pointed out that the upper Loop Dr. was an area used as a dumping ground for pond muck and would be a good opportunity to restore this site. There would be a good location just east of the proposed garden site for parking with enough room for 5-6 cars and a large van.
 - d. The next phases are to continue meeting with area senior centers, involving them in the process. He will be looking back at funding sources and identifying deadlines. He indicated he and Debbie would fund the design process then hand the project off to the City. Something that would be very beneficial is focus groups with both caregivers and those with dementia. Nick stated that the Friends of Manito are aware and are supportive of the project, however, have not written an official letter of support. However, they were concerned with too much

competition with their fundraising project for the pollinator garden so timing would need to be considered. Kevin reminded the group rather than focusing on the unknown, to focus on what was solved, which was the issue of access and parking.

Standing Reports

Adjournment: The meeting was adjourned at 4:59 p.m.

The next regularly scheduled Land Committee meeting is set for 3:30 p.m. Wed. May 01, 2024.

[REDACTED]

From: [REDACTED]
Sent: Wednesday, April 03, 2024 10:14 AM
To: [REDACTED]
Subject: FW: SUPPORT: Thorpe Road Transfer Resolution

[REDACTED] [REDACTED]
City of Spokane Parks and Recreation

[REDACTED]
SpokaneParks.org

From: [REDACTED]
Sent: Wednesday, April 3, 2024 7:56 AM
To: [REDACTED]
Cc: [REDACTED]
Subject: RE: SUPPORT: Thorpe Road Transfer Resolution

[CAUTION - EXTERNAL EMAIL - Verify Sender]

Park Board, Staff, and Interested Parties,

This email is in SUPPORT of the trust land transfer of the Washington Department of Natural Resources Thorp Road Property to the City of Spokane for the purpose of park and natural area. Please pass the resolution which will be before the Land Committee today.

I am a community volunteer for the group Spokane Urban Nature which works to advocate for natural areas within and near the environs of Spokane. I am a regular, almost daily, urban walker. I have walked in almost every park and piece of undeveloped land in Spokane. This is a choice spot for walking within the city limits of Spokane. This is a has a terrific view to the west.

It's an area which is near to housing and yet to be built housing (I think this is over 3,000 lots permitted). The area is short of parks and recreational spaces and the Latah Valley needs more open space and park access for its residents. This is a perfect spot for the creation of a community park with a large area left to be a bio-diverse natural area. I have hiked this area – clearly it is used by moose, deer, a broad range of smaller mammals, birds, and it has a wide variety of native vegetation.

The Spokane Parks Master Plan demonstrates that the residents of the city place high priority on natural areas and for preservation of habitat within the urban core. The Spokane Sustainability Action Plan places emphasis on the access to natural lands. Our community is excited about protecting open space. We have strong volunteer support for this kind of place.

I know that there are many community organizations weighing in on the support of this transfer and I add my voice to this effort.

Thank you for your consideration.

Sincerely

Karen R. Mobley (she/her)
Artist, Writer, Art Consultant



Let love rule the world!

[REDACTED]

From: [REDACTED]
Sent: Wednesday, April 03, 2024 10:14 AM
To: [REDACTED]
Subject: FW: Transfer of Thorpe Road property

[REDACTED]

[REDACTED] [REDACTED]
City of Spokane Parks and Recreation

[REDACTED]
SpokaneParks.org

From: [REDACTED]
Sent: Tuesday, April 2, 2024 6:34 PM
To: [REDACTED]
Subject: Transfer of Thorpe Road property

[CAUTION - EXTERNAL EMAIL - Verify Sender]

I support the resolution that provides:

A RESOLUTION supporting the Thorpe Road Property Application to the Washington State Trust Land Transfer Program

As our residential neighborhoods expand and the City grows, it is important to keep open spaces for people to recreate and experience natural areas within our city limits. Please support this transfer.

Thank you,

Carol

[Carol Landa-McVicker](#)

[REDACTED]

[REDACTED]

[REDACTED]

"Our lives begin to end the day we become silent about things that matter." (Martin Luther King, Jr.)

Spokane Park Board

Briefing Paper



Committee	Land Committee	Committee meeting date: April 3, 2024	
Requester	Al Vorderbrueggen	Phone number: X5464	
Type of agenda item	<input type="radio"/> Consent <input type="radio"/> Discussion <input type="radio"/> Information <input checked="" type="radio"/> Action		
Type of contract/agreement	<input checked="" type="radio"/> New <input type="radio"/> Renewal/ext. <input type="radio"/> Lease <input type="radio"/> Amendment/change order <input type="radio"/> Other		
City Clerks file (OPR or policy #)	M23-162		
Master Plan Goal, Objective, Strategy (Click HERE for link to the adopted plan)	Ch 3: Land; Ch 6: Legacy	Master Plan Priority Tier: (pg. 171-175)	First Tier
Item title: (Use exact language noted on the agenda)	Approval of the Green Area Maintenance Pilot Project Agreement with the City of Spokane Public Works (no cost)		
Begin/end dates	Begins: 03/14/2024	Ends: 03/13/2027	<input type="checkbox"/> 06/01/2525
Background/history: Since 2022, Parks and Recreation staff have been working Public Works leadership to negotiate terms for an agreement for Parks to perform a Pilot Project through 2025 to take over maintenance of certain Right of Way properties located throughout the city. Public Works will provide all funding of operations and capital projects for these areas during the pilot program. Public Works will provide certain equipment, vehicles and staff for the program. The pilot program through the end of 2025 and continuation of the program will be determined at that time.			
Motion wording: Approve the Green Area Maintenance Pilot Project Agreement with the City of Spokane Public Works (no cost)			
Approvals/signatures outside Parks: <input checked="" type="radio"/> Yes <input type="radio"/> No If so, who/what department, agency or company: Public Works Name: Marlene Feist Email address: mfeist@spokanecity.org Phone: 625-6505			
Distribution: Parks – Accounting Parks – Sarah Deatrich Requester: Al Vorderbrueggen Grant Management Department/Name:			
Fiscal impact: <input checked="" type="radio"/> Expenditure <input type="radio"/> Revenue Amount: no cost Budget code: n/a			
Vendor: <input checked="" type="radio"/> Existing vendor <input type="radio"/> New vendor Supporting documents: <div style="display: flex; justify-content: space-between;"> <div> <input type="checkbox"/> Quotes/solicitation (RFP, RFQ, RFB) <input type="checkbox"/> Contractor is on the City's A&E Roster - City of Spokane <input type="checkbox"/> UBI: n/a Business license expiration date: </div> <div> <input type="checkbox"/> W-9 (for new contractors/consultants/vendors) <input type="checkbox"/> ACH Forms (for new contractors/consultants/vendors) <input type="checkbox"/> Insurance Certificate (min. \$1 million in General Liability) </div> </div>			

INTERDEPARTMENTAL AGREEMENT BETWEEN PUBLIC WORKS AND
PARKS & RECREATION DEPARTMENT REGARDING GREEN AREA
MAINTENANCE PILOT PROGRAM

THIS AGREEMENT is between the City of Spokane, Public Works Division, on behalf of the Water, Wastewater Management and Streets departments, located at Second Floor City Hall, 808 W. Spokane Falls Blvd, Spokane, Washington 99201, hereafter referred to as "Public Works" and the City of Spokane, Parks and Recreation Department, whose address is Fifth Floor City Hall, 808 W. Spokane Falls Boulevard, Spokane, Washington 99201, herein after referred to as "Parks".

WHEREAS, the City of Spokane ("City") owns and operates a Water-Wastewater Utility pursuant to chapter 35.67 RCW and other applicable laws. Public Works operates the Water-Wastewater Utility as a separate system and enterprise; and

WHEREAS, Public Works also manages the Street Department, which generally is responsible for managing the City's street system, which encompasses much of the public right of way; and

WHEREAS, Public Works has traditionally maintained open, non-developed, green areas located within the public right of way, including traffic medians, stormwater management facilities, and related facilities ("Green Areas"); and

WHEREAS, the City, through its Park Board, operates a Park and Recreation Department ("Parks") pursuant to the Spokane City Charter and manages thousands of acres of open/green space; and

WHEREAS, the Parks Department has expertise in managing and maintaining Green Areas and is well-suited to take on responsibilities for maintenance of Green Areas located within the right of way, gaining efficiencies of scale by consolidating this work with its regular park operations and maintenance activities; and

WHEREAS, currently there are hundreds of locations city wide that are designated Green Areas and are being maintained by various Public Works departments; and

WHEREAS, the City is committed to maintaining these spaces for the benefit of the citizens in the most cost-effective and efficient manner possible; and

WHEREAS, Public Works spends an inordinate amount of time to manage and maintain these Green Areas and its resources are better spent elsewhere; and

WHEREAS, coordination and consolidation of the individual Green Areas provides for efficiencies of scale and greatly benefits all Public Works Departments, to include Water, Wastewater, Streets and Parks Departments, along with the citizens of the City of Spokane; and

WHEREAS, the Parties have negotiated terms and conditions to transfer the responsibility for caring for these facilities to Parks, outlined herein:

NOW THEREFORE, the Parties mutually agree as follows:

1. PARTIES: The Parties understand they are all part of the same municipal corporation, and, though they operate as independent departments and divisions of the City and are subject to separate budgetary and legal requirements and procedures, they desire to reflect their relationship most efficiently through this Interdepartmental Agreement. The Public Works on behalf of Water, Wastewater and Streets is represented by the Director of Public Works. Parks is represented by the Park Board acting through the Parks Director.
2. PURPOSE: The purpose of this MOU is to establish the terms and conditions for:
 - 2.1 Establishing a maintenance program to maintain the Green Areas which are generally located within the public right of way to include without limitation program plan development, project management, mowing, clean up, weed control, tree care, edging maintenance, irrigation, etc.
 - 2.2 Green Areas are defined to include without limitation those areas which are generally open, non-developed, and green areas located within the public right of way, or contemporaneous to public right of way, including traffic medians, stormwater management facilities, and other such related facilities.
3. DURATION: This Interdepartmental Agreement shall be effective upon final signature and shall remain in effect through December 31, 2025. This period is considered a pilot period. Within six (6) months prior to expiration of the pilot period, the Parties agree to review the effectiveness of this Agreement and determine if a permanent agreement should be developed.
4. TERMS:

- 4.1 Parks will be responsible for maintenance of Green Areas pursuant to Attachment “A”, to the extent the payment and resources provided by Public Works allows for the duration of this Agreement. In the event there are insufficient resources to cover the maintenance of the items in Attachment “A”, the Parties will mutually agree in writing to the maintenance prioritization of the identified spaces.
- 4.2 Maintenance of Green Areas pursuant to Attachment “A” shall include without limitation the following: program plan development; project management, mowing, clean up, weed control, tree care, edging maintenance, fertilizing, landscaping, irrigation system maintenance, etc.
- 4.3 Public Works also agrees to pay for water used at Green Areas pursuant to Attachment “A”.
- 4.4 New Green Areas which are constructed and intended to be maintained pursuant to this Agreement will be agreed to by both Parties, at which time, the Parties will determine whether there are any additional costs for maintenance. The list of locations contained in Attachment “A” shall be updated on at least an annual basis. Public Works will identify those locations at the project conception and upon completion provide Parks with written information.
- 4.5 Parks with the park planning department, will establish uniform standards for landscape commensurate with the area’s intended use. Parks will work with Public Works to ensure that ongoing maintenance and operations are considered prior to project start of any new Green Areas that are intended to be added to Parks responsibility under this Agreement.
5. PAYMENT: As consideration for the terms outlined herein, the Parties agree that Public Works shall fund annually the sum not to exceed ONE MILLION ONE HUNDRED THOUSAND Dollars (\$1,100,000) for Parks to maintain the Green Areas listed in Exhibit “A”. Any modification of this amount shall be in writing, signed by both Parties.
- Parks will provide invoices to Public Works on a monthly basis to support this payment. On an annual basis, the Parties shall review, evaluate and adjust as necessary.
6. INDEMNIFICATION:
- 6.1 Public Works shall indemnify and hold harmless Parks, its employees and agents for any loss, claim or action to which they may be put by reason of this Agreement, except to the extent Parks, its employees and agents are determined to have acted negligently.

6.2 Parks shall indemnify and hold harmless Public Works, its employees and agents for any loss, claim or action to which they may be put by reason of this Agreement except to the extent Public Works, its employees and agents are determined to have acted negligently.

7. ENTIRE MOU: This MOU contains the entire understanding of the Parties, and there are no other promises or conditions in any other Agreement whether oral or written concerning the subject matter of this MOU. This MOU supersedes any prior written or oral MOU or arrangement between the Parties.
8. AMENDMENT: This MOU may only be modified or amended in writing, if the writing is signed by all Parties.
9. SEVERABILITY: If any portions of this MOU will be held to be invalid or unenforceable for any reason, the remaining provisions will continue to be valid and enforceable. If a court finds that any provision of this MOU is invalid or unenforceable but that by limiting such provision it would become valid and enforceable, then such provision will be deemed to be written, construed, and enforced as so limited.

DATED: _____

CITY OF SPOKANE
PUBLIC WORKS DIVISION

Director

CITY OF SPOKANE
PARKS & RECREATION
DEPARTMENT

Director

PARK BOARD APPROVED: _____
Date

Attest: _____
City Clerk

Approved as to form:

Assistant City Attorney

SqFt	ROW MOW Route	Quadrant	Maintained by:	Location	MAINTENANCE FREQUENCY	OwnedBy	Bill To	Comments
1965	NorthEast	NorthEast Quadrant	PARKS	Nevada - S/O Chucky Cheese (West)		Sewer	4310	
661	NorthEast	NorthEast Quadrant	PARKS	Nevada - S/O Hawthorne N/O Golds Gym (West)		Sewer	4310	
965	NorthEast	NorthEast Quadrant	PARKS	Nevada - N/O Prime Source Credit Union (West)		Sewer	4310	
3989	NorthEast	NorthEast Quadrant	PARKS	Market & Joseph Island	Weekly	City	4310	irrigation,mow,weed control,clear-up as necessary
30871	NorthEast	NorthEast Quadrant	PARKS	Indiana - Ruby to Dakota S Side	Weekly	City	4310	irrigation,mow,weed control,clear-up as necessary
32499	NorthEast	NorthEast Quadrant	PARKS	Indiana - Ruby to Dakota N Side	Weekly	City	4310	irrigation,mow,weed control,clear-up as necessary
48174	NorthEast	NorthEast Quadrant	PARKS	Magnesium Rd: N & S swales w of Nevada to Dakota	Weekly	City	4310	irrigation,mow,weed control,clear-up as necessary
62179	NorthEast	NorthEast Quadrant	PARKS	Nevada St: West side from Holland to Lyons	Weekly	City	4310	irrigation,mow,weed control,clear-up as necessary
258	NorthEast	NorthEast Quadrant	PARKS	Indiana & Dakota SE corner	Weekly	City	4310	irrigation,mow,weed control,clear-up as necessary
524	NorthEast	NorthEast Quadrant	PARKS	Indiana & Dakota NW corner	Weekly	City	4310	irrigation,mow,weed control,clear-up as necessary
1453	NorthEast	NorthEast Quadrant	PARKS	Indiana-Division to Ruby S Side	Weekly	City	4310	irrigation,mow,weed control,clear-up as necessary
1661	NorthEast	NorthEast Quadrant	PARKS	Indiana-Division to Ruby N Side	Weekly	City	4310	irrigation,mow,weed control,clear-up as necessary
31169	NorthEast	NorthEast Quadrant	PARKS	MLK area	Weekly	City	4310	irrigation,mow,weed control,clear-up as necessary
31169	NorthEast	NorthEast Quadrant	PARKS	MLK area	Weekly	City	4310	irrigation,mow,weed control,clear-up as necessary
6295	NorthEast	NorthEast Quadrant	PARKS	Riverside-Perry to Magnolia N Side	Weekly	Sewer	4310	irrigation,mow,weed control,clear-up as necessary
6562	NorthEast	NorthEast Quadrant	PARKS	Riverside-Perry to Magnolia S Side	Weekly	Sewer	4310	irrigation,mow,weed control,clear-up as necessary
13409	NorthEast	NorthEast Quadrant	PARKS	Alki Nside Sycamore Eside Broadway S side	Monthly	City	4310	irrigation work only
17801	NorthWest	NorthEast Quadrant	PARKS	Jay Ave: Both sides from Colton to Dakota	Weekly	City	4310	irrigation,mow,weed control,clear-up as necessary
8526	NorthWest	NorthEast Quadrant	PARKS	Dakota St: West side between Jay & Holland	Weekly	City	4310	irrigation,weed control,clear-up as necessary
5850	NorthWest	NorthEast Quadrant	PARKS	Colton St: Both sides from Holland to Hoerner	Weekly	City	4310	irrigation,mow,weed control,clear-up as necessary
4206	NorthWest	NorthEast Quadrant	PARKS	Holland Ave: Both sides from Newport Hy to Nevada	Weekly	City	4310	irrigation,mow,weed control,clear-up as necessary
10192	NorthWest	NorthEast Quadrant	PARKS	Hoerner Ave: Colton to Holland E. Side	Weekly	City	4310	irrigation,mow,weed control,clear-up as necessary
605	Planters	NorthEast Quadrant	PARKS	Indiana & Perry planter NW	2 Weeks	City	4310	irrigation,weed control,clear-up as necessary
17401	Planters	NorthEast Quadrant	PARKS	Indiana-Dakota to Perry N Side	Monthly	City	4310	irrigation,weed control,clear-up as necessary
18673	Planters	NorthEast Quadrant	PARKS	Indiana-Dakota to Perry S Side	Monthly	City	4310	irrigation,weed control,clear-up as necessary
75095	Planters	NorthEast Quadrant	PARKS	Sewer Vac Truck Wash 2401 E Ferry	As Needed	Sewer	4310	irrigation only
15562	Planters	NorthEast Quadrant	PARKS	Trent "A" Swales 598 N Perry	Monthly	Sewer	4310	irrigation, weed control, clear-up as necessary
32283	Riding Mow	NorthEast Quadrant	PARKS	Alki Pond	Weekly	Sewer	4310	irrigation,mow,weed control,clear-up as necessary
10010	Riding Mow	NorthEast Quadrant	PARKS	Alki @ Broadway NE corner	Weekly	Sewer	4310	irrigation,mow,weed control,clear-up as necessary
11320	Riding Mow	NorthEast Quadrant	PARKS	Sycamore Wside Broadway/Alki Springfield swales	Weekly	Sewer	4310	irrigation,mow,weed control,clear-up as necessary
10208	Riding Mow	NorthEast Quadrant	PARKS	Francis & Market	As Needed	Sewer	4310	irrigation,weed control,clear-up as necessary
41666	South	NorthEast Quadrant	PARKS	Crestline & Riverside	Weekly	Sewer	4310	irrigation,mow,weed control,clear-up as necessary
9251	Weed Eat	NorthEast Quadrant	PARKS	Nevada-Calkins to Lincoln (E side)	As Needed	Sewer	4310	weed control, clear-up as necessary
13723	Weed Eat	NorthEast Quadrant	PARKS	Nevada- Lincoln to St.Thomas Moore (E side)	As Needed	Sewer	4310	weed control, clear-up as necessary
21863	Weed Eat	NorthEast Quadrant	PARKS	Nevada-Magnesium to Holland (E side)	As Needed	Sewer	4310	weed control, clear-up as necessary
3422	Weed Eat	NorthEast Quadrant	PARKS	Nevada-N/O Westview Ct (East)	As Needed	Sewer	4310	weed control, clear-up as necessary
16275	Weed Eat	NorthEast Quadrant	PARKS	Standard & St. Thomas Moore (SWC)	As Needed	Sewer	4310	weed control, clear-up as necessary
16433	Weed Eat	NorthEast Quadrant	PARKS	Crestline & Welie NW corner pond	As Needed	Sewer	4310	weed control, clear-up as necessary
19906	Weed Eat	NorthEast Quadrant	PARKS	Crestline & Welie NW corner lot to West	As Needed	Sewer	4310	weed control, clear-up as necessary
12393	Weed Eat	NorthEast Quadrant	PARKS	Freya & Desmet (South East)	As Needed	Sewer	4310	weed control, clear-up as necessary
5873	Weed Eat	NorthEast Quadrant	PARKS	Freya & Desmet (North East)	As Needed	Sewer	4310	weed control, clear-up as necessary
1765	Weed Eat	NorthEast Quadrant	PARKS	Freya & Desmet (North West)	As Needed	Sewer	4310	weed control, clear-up as necessary
84239	Weed Eat	NorthEast Quadrant	PARKS	S Riverton & Cook	As Needed	Sewer	4310	irrigation,weed control,clear-up as necessary
49927	Weed Eat	NorthEast Quadrant	PARKS	S Riverton & Magnolia	As Needed	Sewer	4310	irrigation,weed control,clear-up as necessary
719	Weed Eat	NorthEast Quadrant	PARKS	Springfield & Magnolia	Monthly	Sewer	4310	irrigation,weed control,clear-up as necessary
11451	Weed Eat	NorthEast Quadrant	PARKS	Francis/Florida to Sycamore S side	As Needed	Sewer	4310	weed control, clear-up as necessary
1851	Weed Eat	NorthEast Quadrant	PARKS	Francis & Freya NWC	Monthly	Sewer	4310	weed control, clear-up as necessary
2305	Weed Eat	NorthEast Quadrant	PARKS	Freya & Trent NW of Int Stormwater swale	As Needed	Sewer	4310	weed control, clear-up as necessary
2105	NorthWest	NorthEast Quadrant	PARKS	Colton St & Holland Ave	Weekly	Sewer	4320	irrigation,mow,weed control,clear-up as necessary
3884	Planters	NorthEast Quadrant	PARKS	Springfield SS Lift Station Springfield/Columbus NEC	Monthly	Sewer	4320	irrigation,weed control,clear-up as necessary
3136	Weed Eat	NorthEast Quadrant	PARKS	Nevada/St Thomas More SS Lift Station SW Corner	As Needed	Sewer	4320	weed control,clear-up as necessary
6397	Weed Eat	NorthEast Quadrant	PARKS	Lincoln Rd SS Lift Station 1717 E Lincoln	As Needed	Sewer	4320	weed control,clear-up as necessary
9469	Weed Eat	NorthEast Quadrant	PARKS	Upriver SS Lift Station 2212 N Havanna	Monthly	Sewer	4320	irrigation,weed control,clear-up as necessary
4429	Weed Eat	NorthEast Quadrant	PARKS	Springfield SS Lift Station Springfield/Superior NWC	As Needed	Sewer	4320	weed control,clear-up as necessary
1881	Weed Eat	NorthEast Quadrant	PARKS	N Cresent SS Lift Station 2121 N Crestline	As Needed	Sewer	4320	weed control, clear-up as necessary
2970	Weed Eat	NorthEast Quadrant	PARKS	NE SS Lift Station 4330 E Dalke	As Needed	Sewer	4320	weed control,clear-up as necessary
4620	NorthEast	NorthEast Quadrant	PARKS	Euclid Ave S side, Freya to Ferral	Weekly	City	ROW	irrigation,mow,weed control,clear-up as necessary
5481	NorthEast	NorthEast Quadrant	PARKS	Euclid Ave N side, Ralph to Thor	Weekly	City	ROW	irrigation,mow,weed control,clear-up as necessary
2091	NorthEast	NorthEast Quadrant	PARKS	N Hill Tank Driveway 4701 E Valley Springs Rd	Monthly	<Null>	ROW	weed control, clear-up as necessary
3614	NorthEast	NorthEast Quadrant	PARKS	E Valley Springs Rd/Wellesley E side gravel driveway	Monthly	<Null>	ROW	weed control, clear-up as necessary
634	NorthEast	NorthEast Quadrant	PARKS	Trent-W/O Waterworks to West	Weekly	Street	ROW	irrigation, weed control,clear-up as necessary
4157	Planters	NorthEast Quadrant	PARKS	Lincoln Rd: Traffic circle at Crestline & Lincoln	As Needed	City	ROW	weed control, clear-up as necessary
9062	Planters	NorthEast Quadrant	PARKS	Haven & Rockwell island	Monthly	Street	ROW	irrigation, weed control, clear-up as necessary
29664	Planters	NorthEast Quadrant	PARKS	Market-Wellesley to Joeshp E Side	Monthly	City	ROW	irrigation, weed control as necessary
22623	Planters	NorthEast Quadrant	PARKS	Market-Wellesley to Joeshp W side	Monthly	City	ROW	irrigation, weed control as necessary
3339	Planters	NorthEast Quadrant	PARKS	Island Indiana-Ruby to Lidgerwood	Monthly	Street	ROW	irrigation,weed control,clear-up as necessary
10492	Planters	NorthEast Quadrant	PARKS	Division-3rd to Main planters E side	2 Weeks	City	ROW	irrigation, weed control, clear-up as necessary
1100	Planters	NorthEast Quadrant	PARKS	Spokane Falls & Division planter NEC	2 Weeks	City	ROW	irrigation, weed control, clear-up as necessary
12932	Planters	NorthEast Quadrant	PARKS	Sprague Ave Rebuild Helena to Stone planters N side	Monthly	City	ROW	irrigation
13586	Planters	NorthEast Quadrant	PARKS	Sprague Ave Rebuild Helena to Stone planters S side	Monthly	City	ROW	irrigation
1813	Planters	NorthEast Quadrant	PARKS	Main & Division NE Corner	Monthly	Street	ROW	irrigation only
29865	Planters	NorthEast Quadrant	PARKS	Trent Round-a-bout plantings	Monthly	Street	ROW	irrigation,weed control, clear-up as necessary
17858	Riding Mow	NorthEast Quadrant	PARKS	Division St: Island at the "Y" along Newport Hy	Weekly	Street	ROW	irrigation,mow,weed control,clear-up as necessary
9785	Riding Mow	NorthEast Quadrant	PARKS	Cozza Dr: Islands between Division & Colton	Weekly	Street	ROW	irrigation, mow, weed control, clear-up as necessary
1486	Weed Eat	NorthEast Quadrant	PARKS	Nevada - Lyons to Sitka (East) 10' from curb	Monthly	Sewer	ROW	
1657	Weed Eat	NorthEast Quadrant	PARKS	Nevada-Beacon to Sitka (E side of street South)	Monthly	Sewer	ROW	weed control, clear-up as necessary
8766	Weed Eat	NorthEast Quadrant	PARKS	Nevada - Lyons to Sitka (East) 10' from curb	Monthly	Sewer	ROW	
7749	Weed Eat	NorthEast Quadrant	PARKS	Freya Way: Tree area at Greene & Freya	As Needed	City	ROW	weed control, clear-up
8070	Weed Eat	NorthEast Quadrant	PARKS	Market & Illinois S side	As Needed	Street	ROW	weed control, clear-up as necessary
25580	Weed Eat	NorthEast Quadrant	PARKS	Carlise & Greene SWC	As Needed	Street	ROW	weed control, clear-up as necessary
51992	Weed Eat	NorthEast Quadrant	PARKS	Springfield/Cataldo Alley/Superior to Columbus	As Needed	Street	ROW	weed control, clear-up as necessary
25719	Weed Eat	NorthEast Quadrant	PARKS	Crestline & Devoe Pond to E	As Needed	Street	ROW	weed control, clear-up as necessary
1440	Weed Eat	NorthEast Quadrant	PARKS	Wellesley & Freya Island	As Needed	Street	ROW	weed control, clear-up as necessary
72840	Weed Eat	NorthEast Quadrant	PARKS	Nevada & Sitka field E	Monthly	<Null>	ROW	weed control, clear-up as necessary
53836	Weed Eat	NorthEast Quadrant	PARKS	S Riverton-Napa to Altamont N side	As Needed	City	ROW	weed control, clear-up as necessary
2091	Weed Eat	NorthEast Quadrant	PARKS	N Hill Tank Driveway 4701 E Valley Springs Rd	Monthly	<Null>	ROW	weed control, clear-up as necessary
5253	Weed Eat	NorthEast Quadrant	PARKS	E Valley Springs Rd/Wellesley E side	As Needed	City	ROW	weed control, clear-up as necessary
35141	Weed Eat	NorthEast Quadrant	PARKS	E Valley Springs Rd/Wellesley E side	As Needed	City	ROW	weed control, clear-up as necessary
43616	Weed Eat	NorthEast Quadrant	PARKS	E Valley Springs Rd/Custer E of int S side	As Needed	City	ROW	weed control, clear-up as necessary
87946	Weed Eat	NorthEast Quadrant	PARKS	E Valley Springs Rd/Carnahan VAC	As Needed	City	ROW	weed control, clear-up as necessary
140044	Weed Eat	NorthEast Quadrant	PARKS	Buckeye & Upriver	As Needed	Water	ROW	weed control, clear-up as necessary
37223	Snow	NorthEast Quadrant	WATER	Greene: both sides Market to Illinois	As Needed	Street	sno	sno removal and weed control as necessary
11104	Snow	NorthEast Quadrant	WATER	Mission Ave Bridge: both sides	As Needed	Street	sno	sno removal and weed control as necessary
30334	Snow	NorthEast Quadrant	WATER	East Trent Bridge: both sides...	As Needed	Street	sno	sno removal and weed control as necessary
152399	Snow	NorthEast Quadrant	WATER	Francis: Freya to Market, both sides	As Needed	Street	sno	sno removal and weed control as necessary
28963	Snow	NorthEast Quadrant	WATER	Greene St Bridge: Carlisle to Marshall, both sides	As Needed	Street	sno	sno removal and weed control as necessary
28823	Snow	NorthEast Quadrant	WATER	West Trent Bridge: both sides	As Needed	Street	sno	sno removal and weed control as necessary

71767	Snow	NorthEast Quadrant	WATER	Freja: Desmet to Springfield, both sides	As Needed	Street	sno	sno removal and weed control as necessary
159857	Snow	NorthEast Quadrant	WATER	Freja, Mission: both sides on Freja.....	As Needed	Street	sno	sno removal and weed control as necessary
477	Snow	NorthEast Quadrant	WATER	North Center - BNRR to Illinois Ave - 15 steps	As Needed	Street	sno	sno removal and weed control as necessary
1200	Snow	NorthEast Quadrant	WATER	Crestline/Weile - NW Corner	As Needed	Street	sno	sno removal and weed control as necessary
2697	Snow	NorthEast Quadrant	WATER	Lincoln, Crestline: sw corner	As Needed	Street	sno	sno removal and weed control as necessary
416	Snow	NorthEast Quadrant	WATER	Division - E side of bridge to Centennial Trail - 25 steps	As Needed	Street	sno	sno removal and weed control as necessary
40244	Snow	NorthEast Quadrant	WATER	Havana Bridge Broadway to Boone Both Sides	As Needed	Street	sno	sno removal and weed control as necessary
105274	North	NorthEast Quadrant	WATER	Water Dept: North parking lot and yard		Water	water	irrigation, weed eat, mow, clean-up as necessary
5962	Planters	NorthEast Quadrant	WATER	Grace: 1024 E North Foothills	Monthly	Water	water	irrigation, weed control, clean-up as necessary
23965	Planters	NorthEast Quadrant	WATER	Nevada Pump Station 2728 N Nevada	Monthly	Water	water	weed control, clean-up as necessary
31063	Riding Mow	NorthEast Quadrant	WATER	Hoffman: 2109 E Hoffman	Weekly	Water	water	irrigation,mow,weed control, clean-up as necessary
7283	Riding Mow	NorthEast Quadrant	WATER	Upriver Dr Island @ Fredrick	Weekly	Water	water	irrigation,mow,weed control, clean-up as necessary
263045	Riding Mow	NorthEast Quadrant	WATER	Upriver Dam: 2701 Waterworks	Weekly	Water	water	irrigation,mow,weed control, clean-up as necessary
111129	Riding Mow	NorthEast Quadrant	WATER	Well Electric: 2701 N Waterworks around bldg	Weekly	Water	water	irrigation,mow,weed control, clean-up as necessary
112217	Weed Eat	NorthEast Quadrant	WATER	Havana & Queen vacant lot	As Needed	Water	water	weed control, clean-up as necessary
509462	Weed Eat	NorthEast Quadrant	WATER	Upriver Dam Island	As Needed	Water	Water	weed control, clean-up as necessary
604785	Weed Eat	NorthEast Quadrant	WATER	Water Dept area S between fence/Muffler shop	As Needed	Water	Water	weed control, clean-up as necessary
14991	Weed Eat	NorthEast Quadrant	WATER	Marietta-Perry to Columbus park strips	As Needed	Water	Water	weed control, clean-up as necessary
370859	Weed Eat	NorthEast Quadrant	WATER	North Hill Res: 4701 E Valley Spring Rd	As Needed	Water	water	weed control, clean-up as necessary
29500	Weed Eat	NorthEast Quadrant	WATER	Parkwater Well Station: 5317 E Rutter Ave	As Needed	Water	water	weed control, clean-up as necessary
56116		NorthEast Quadrant	WATER	Upriver Dam island trail		Water	Water	weed control, clean-up as necessary
12203	NorthWest	NorthWest Quadrant	PARKS	Indian Trail E side, N of Lowell	Weekly	City	4310	irrigation,mow,weed control, clean-up as necessary
1708	NorthWest	NorthWest Quadrant	PARKS	Pond @ NW Blvd & Knox	Weekly	City	4310	irrigation,mow,weed control, clean-up as necessary
55828	NorthWest	NorthWest Quadrant	PARKS	Five Mile: Alberta to Strong both sides	Weekly	City	4310	irrigation,mow,weed control, clean-up as necessary
	Planters	NorthWest Quadrant	PARKS	1204 N Sherwood CSO 14/15	Monthly	Sewer	4310	irrigation(Trees)
	Planters	NorthWest Quadrant	PARKS	1303 N Lindeke CSO 14/15	Monthly	Sewer	4310	irrigation(Trees)
	Planters	NorthWest Quadrant	PARKS	2420 W Dean CSO 14/15	Monthly	Sewer	4310	irrigation(Trees)
	Planters	NorthWest Quadrant	PARKS	2426 W Boone CSO 14/15	Monthly	Sewer	4310	irrigation(Trees)
	Planters	NorthWest Quadrant	PARKS	2502 W Gardner CSO 14/15	Monthly	Sewer	4310	irrigation(Trees)
	Planters	NorthWest Quadrant	PARKS	2504 W Broadway CSO 14/15	Monthly	Sewer	4310	irrigation(Trees)
	Planters	NorthWest Quadrant	PARKS	2516 W Mallon CSO 14/15	Monthly	Sewer	4310	irrigation(Trees)
	Planters	NorthWest Quadrant	PARKS	2520 W College CSO 14/15	Monthly	Sewer	4310	irrigation(Trees)
	Planters	NorthWest Quadrant	PARKS	2612 W Mallon CSO 14/15	Monthly	Sewer	4310	irrigation(Trees)
	Planters	NorthWest Quadrant	PARKS	2618 W Broadway CSO 14/15	Monthly	Sewer	4310	irrigation(Trees)
	Planters	NorthWest Quadrant	PARKS	2618 W Dean CSO 14/15	Monthly	Sewer	4310	irrigation(Trees)
	Planters	NorthWest Quadrant	PARKS	2620 W Gardner CSO 14/15	Monthly	Sewer	4310	irrigation(Trees)
	Planters	NorthWest Quadrant	PARKS	2704 W Boone CSO 14/15	Monthly	Sewer	4310	irrigation(Trees)
	Planters	NorthWest Quadrant	PARKS	2730 W Sinto CSO 14/15	Monthly	Sewer	4310	irrigation(Trees)
	Planters	NorthWest Quadrant	PARKS	2820 W Sharp CSO 14/15	Monthly	Sewer	4310	irrigation(Trees)
	Planters	NorthWest Quadrant	PARKS	2828 W Boone CSO 14/15	Monthly	Sewer	4310	irrigation(Trees)
	Planters	NorthWest Quadrant	PARKS	2828 W Gardner CSO 14/15	Monthly	Sewer	4310	irrigation(Trees)
	Planters	NorthWest Quadrant	PARKS	2932 W Boone CSO 14/15	Monthly	Sewer	4310	irrigation(Trees)
	Planters	NorthWest Quadrant	PARKS	2980 W Sharp CSO 14/15	Monthly	Sewer	4310	irrigation(Trees)
2651	Planters	NorthWest Quadrant	PARKS	Cedar & Maxwell	Monthly	Street	4310	irrigation,weed control, clean-up as necessary
2753	Planters	NorthWest Quadrant	PARKS	Cedar & Mission	Monthly	Street	4310	irrigation,weed control, clean-up as necessary
19993	Planters	NorthWest Quadrant	PARKS	Broadway - Elm to Ash	Monthly	Sewer	4310	irrigation work only
18208	Riding Mow	NorthWest Quadrant	PARKS	Northwest Blvd Providence - H st West side CSO	Weekly	Sewer	4310	irrigation,mow,weed control, clean-up as necessary
126859	Riding Mow	NorthWest Quadrant	PARKS	Driscoll Ponds : Rowan to Crown	Weekly	Sewer	4310	irrigation,mow,weed control, clean-up as necessary
19477	Riding Mow	NorthWest Quadrant	PARKS	Monroe- Cora to Glass W side	Weekly	Sewer	4310	irrigation,mow,weed control, clean-up as necessary
8002	Riding Mow	NorthWest Quadrant	PARKS	Northwest Blvd: Island at Providence & Northwest	Weekly	Sewer	4310	irrigation,mow,weed control, clean-up as necessary
33404	Riding Mow	NorthWest Quadrant	PARKS	Alberta & Grace	Weekly	Sewer	4310	irrigation,mow,weed control, clean-up as necessary
33792	Riding Mow	NorthWest Quadrant	PARKS	103 TJ Meenach CSO	Weekly	Sewer	4310	irrigation,mow,weed control, clean-up as necessary
1958	Weed Eat	NorthWest Quadrant	PARKS	Indian Trail S/O Navaho	As Needed	Sewer	4310	weed control, clean-up as necessary
607	Weed Eat	NorthWest Quadrant	PARKS	Indian Trail 1st N/O Navaho	As Needed	Sewer	4310	weed control, clean-up as necessary
2288	Weed Eat	NorthWest Quadrant	PARKS	Indian Trail 2nd N/O Navaho	As Needed	Sewer	4310	weed control, clean-up as necessary
1396	Weed Eat	NorthWest Quadrant	PARKS	Indian Trail S/O Camanche	As Needed	Sewer	4310	weed control, clean-up as necessary
803	Weed Eat	NorthWest Quadrant	PARKS	Indian Trail N/O Camanche	As Needed	Sewer	4310	weed control, clean-up as necessary
1242	Weed Eat	NorthWest Quadrant	PARKS	Indian Trail 1st S/O Ridgecrest	As Needed	Sewer	4310	weed control, clean-up as necessary
1295	Weed Eat	NorthWest Quadrant	PARKS	Indian Trail 2nd S/O Ridgecrest	As Needed	Sewer	4310	weed control, clean-up as necessary
3861	Weed Eat	NorthWest Quadrant	PARKS	Easement N/O 6204 N Alberta	As Needed	Sewer	4310	weed control, clean-up as necessary
6288	Weed Eat	NorthWest Quadrant	PARKS	Tiffany W/O Skyline (Pond)	As Needed	Sewer	4310	weed control, clean-up as necessary
4744	Weed Eat	NorthWest Quadrant	PARKS	Hemlock-Stonewall (North)	As Needed	Sewer	4310	weed control, clean-up as necessary
5680	Weed Eat	NorthWest Quadrant	PARKS	Hemlock-Stonewall (South)	As Needed	Sewer	4310	weed control, clean-up as necessary
9899	Weed Eat	NorthWest Quadrant	PARKS	Quamish Dr.-Cascade to St.Thomas Moore Way	As Needed	Sewer	4310	weed control, clean-up as necessary
11510	Weed Eat	NorthWest Quadrant	PARKS	Sylvia Pond (9634 N. Sylvia)	As Needed	Sewer	4310	weed control, clean-up as necessary
15455	Weed Eat	NorthWest Quadrant	PARKS	Elderberry Pond (9801 N. Seminole)	As Needed	Sewer	4310	weed control, clean-up as necessary
33224	Weed Eat	NorthWest Quadrant	PARKS	Maple & Ash Pond	As Needed	Sewer	4310	weed control, clean-up as necessary
8735	Weed Eat	NorthWest Quadrant	PARKS	5 Mile Retention Pond (Maple & Francis N.E. Corner)	As Needed	Sewer	4310	weed control, clean-up as necessary
758	Weed Eat	NorthWest Quadrant	PARKS	Quamish & Stratton	As Needed	Sewer	4310	weed control, clean-up as necessary
10727	Weed Eat	NorthWest Quadrant	PARKS	Dell Dr & Lindeke	Monthly	Sewer	4310	irrigation, Clean-up as necessary
34542	Weed Eat	NorthWest Quadrant	PARKS	CSO 12 Pettit Dr CSO	As Needed	Sewer	4310	irrigation,weed control, clean-up as necessary
4043	Weed Eat	NorthWest Quadrant	PARKS	5Mile Rd/Cochran to Stratton W side	As Needed	Sewer	4310	weed control, clean-up as necessary
56475	Weed Eat	NorthWest Quadrant	PARKS	5Mile Rd/Cochran to Stratton W side	As Needed	Sewer	4310	weed control, clean-up as necessary
84464	Weed Eat	NorthWest Quadrant	PARKS	Pettet Dr/TJ Meenach access ramps	As Needed	Sewer	4310	weed control, clean-up as necessary
22629	Weed Eat	NorthWest Quadrant	PARKS	Pettet Dr/TJ Meenach access ramps S side	As Needed	Sewer	4310	weed control, clean-up as necessary
110495	Weed Eat	NorthWest Quadrant	PARKS	Nettleton-Buckeye to York	As Needed	Sewer	4310	irrigation,weed control, clean-up as necessary
41692	Weed Eat	NorthWest Quadrant	PARKS	5 Mile Rd 200's of Stratton to Alberta ponds on Rt	As Needed	Sewer	4310	irrigation,weed control, clean-up as necessary
49148	Planters	NorthWest Quadrant	PARKS	Francis & Assembly SS Lift Station 6209 N Assembly	As Needed	Sewer	4320	weed control, clean-up as necessary
10365	Riding Mow	NorthWest Quadrant	PARKS	Francis & Cannon: 2008 W Francis	Weekly	Sewer	4320	irrigation,mow,weed control, clean-up as necessary
6282	Riding Mow	NorthWest Quadrant	PARKS	Northwest Blvd: 4327 W Northwest Blvd.	Weekly	Sewer	4320	irrigation,mow,weed control, clean-up as necessary
35930	Weed Eat	NorthWest Quadrant	PARKS	Sundance Hills SS Lift Station 9901 N Comanche Dr	As Needed	Sewer	4320	weed control, clean-up as necessary
1120	Weed Eat	NorthWest Quadrant	PARKS	River Run PUD SS Lift Station N River Vista N end	As Needed	Sewer	4320	weed control, clean-up as necessary
3614	Weed Eat	NorthWest Quadrant	PARKS	WindRiverLiftStation(OutsideFence)Tucannon/Desc	As Needed	Sewer	4320	weed control, clean-up as necessary
984	Weed Eat	NorthWest Quadrant	PARKS	WindRiverLiftStation(InsideFence)7515NTucannon	As Needed	Sewer	4320	weed control, clean-up as necessary
14036	Weed Eat	NorthWest Quadrant	PARKS	Clarke Ave SS Lift Station 2414 W Clarke	As Needed	Sewer	4320	weed control, clean-up as necessary
609	Weed Eat	NorthWest Quadrant	PARKS	Evergreen SS Lift Station 1202 N Evergreen	As Needed	Sewer	4320	weed control, clean-up as necessary
727	Weed Eat	NorthWest Quadrant	PARKS	Fort Wright SS Lift Station 2903 W Fort Wright Dr	As Needed	Sewer	4320	weed control, clean-up as necessary
977	Weed Eat	NorthWest Quadrant	PARKS	MeadowGlenLiftStationArrowhead/BrookfieldWside	As Needed	Sewer	4320	weed control, clean-up as necessary
1006	Weed Eat	NorthWest Quadrant	PARKS	MeadowGlenArrowhead/BrookfieldWsideplanters	As Needed	Sewer	4320	weed control, clean-up as necessary
20125	Weed Eat	NorthWest Quadrant	PARKS	Aubrey L White SS Lift Station 6602 N Aubrey L White	As Needed	Sewer	4320	weed control, clean-up as necessary
3969	Weed Eat	NorthWest Quadrant	PARKS	Rossmor Ridge SS Lift Station 8910 N Kensington Dr	As Needed	Sewer	4320	weed control, clean-up as necessary
11848	Planters	NorthWest Quadrant	PARKS	Downtown trees section 2 Wheatland Bank Tap	Monthly	City	DSP	irrigation work only
248296	Planters	NorthWest Quadrant	PARKS	Downtown trees section 1 Howard St Tap	Monthly	City	DSP	irrigation work only
15898	Planters	NorthWest Quadrant	PARKS	Downtown Trees on Wall-Main to Spokane Falls	Monthly	City	DSP	irrigation work only
2603	NorthWest	NorthWest Quadrant	PARKS	Northwest Blvd: Both sides at Knox	Weekly	City	ROW	irrigation,mow,weed control, clean-up as necessary
4440	NorthWest	NorthWest Quadrant	PARKS	Northwest Blvd:N & S swales at Mansfield,Cedar	Weekly	City	ROW	irrigation, weed control, clean-up as necessary
3363	NorthWest	NorthWest Quadrant	PARKS	Northwest Blvd: Island at Cora & Northwest	Weekly	Street	ROW	irrigation,mow,weed control, clean-up as necessary
4783.855	NorthWest	NorthWest Quadrant	PARKS	N Barnes Rd/Sundance to Pamela	Weekly	<Null>	ROW	weed control, clean-up as necessary
49872	NorthWest	NorthWest Quadrant	PARKS	Cora & Jefferson	Monthly	<Null>	ROW	weed control, clean-up as necessary

16701	NorthWest	NorthWest Quadrant	PARKS	Cora & Jefferson	Monthly	<Null>	ROW	weed control, clean-up as necessary
7363	NorthWest	NorthWest Quadrant	PARKS	Euclid & Ash SEC	Monthly	<Null>	ROW	weed control, clean-up as necessary
5360	NorthWest	NorthWest Quadrant	PARKS	Maxwell & Washington NWC	Monthly	<Null>	ROW	weed control, clean-up as necessary
21666	NorthWest	NorthWest Quadrant	PARKS	Driscoll/Garland to Walton W side	Monthly	<Null>	ROW	weed control, clean-up as necessary
5347	NorthWest	NorthWest Quadrant	PARKS	Fort George Wright & Centennial Trail	Monthly	<Null>	ROW	weed control, clean-up as necessary
738423	NorthWest	NorthWest Quadrant	PARKS	Assembly-Lyons to Skyline W side	Monthly	<Null>	ROW	weed control, clean-up as necessary
5179	NorthWest	NorthWest Quadrant	PARKS	Lincoln Monument & Island west of Monument	Weekly	Street	ROW	irrigation, mow, weed control, clean-up as necessary
1074	NorthWest	NorthWest Quadrant	PARKS	Northwest Blvd: N & S swales at Shannon	Weekly	City	ROW	irrigation, weed control, clean-up as necessary
1255	NorthWest	NorthWest Quadrant	PARKS	Jefferson St: E side between Shannon & Northwest	Weekly	Water	ROW	irrigation, mow, weed control, clean-up as necessary
18929	Planters	NorthWest Quadrant	PARKS	Spokane Falls: Island west of Division	Monthly	Street	ROW	weed control, clean-up as necessary
2185	Planters	NorthWest Quadrant	PARKS	Nettleton Park- Belt & Maxwell	Monthly	Street	ROW	irrigation,weed control,clean-up as necessary
5746	Planters	NorthWest Quadrant	PARKS	Wellesley Ave: Traffic circle at A st. & Wellesley	Monthly	City	ROW	irrigation, weed control, clean-up as necessary
8081	Planters	NorthWest Quadrant	PARKS	Rowan Ast - Drumheller N Side	Monthly	City	ROW	irrigation
6541	Planters	NorthWest Quadrant	PARKS	Rowan Audubon - Queen S Side	Monthly	City	ROW	irrigation
1712	Planters	NorthWest Quadrant	PARKS	Pacific Park Dr: Island west of Indian Trail Rd	Monthly	City	ROW	irrigation, weed control, clean-up as necessary
7803	Planters	NorthWest Quadrant	PARKS	Freya Trees	As Needed	City	ROW	weed control, clean-up
1745	Planters	NorthWest Quadrant	PARKS	Northwest Blvd: Island at Madison	Monthly	City	ROW	irrigation, weed control, clean-up as necessary
2146	Planters	NorthWest Quadrant	PARKS	Main @ Division SW corner serving pots NW corner	Monthly	City	ROW	irrigation,weed control,clean-up as necessary
8794	Planters	NorthWest Quadrant	PARKS	Maxwell & Belt NWC	Monthly	Street	ROW	irrigation,mow,weed control,clean-up as necessary
1271	Planters	NorthWest Quadrant	PARKS	E & W Oval Islands Corbin Park	As Needed	<Null>	ROW	weed control, clean-up as necessary
12296	Planters	NorthWest Quadrant	PARKS	Division-3rd to Main planters W side	2 Weeks	City	ROW	irrigation, weed control, clean-up as necessary
471	Planters	NorthWest Quadrant	PARKS	Spokane Falls & Division planter SWC	2 Weeks	City	ROW	irrigation, weed control, clean-up as necessary
39321	Planters	NorthWest Quadrant	PARKS	Monroe-Indiana to Fredrick planters W side	Monthly	City	ROW	irrigation
31076	Planters	NorthWest Quadrant	PARKS	Monroe-Indiana to Fredrick planters E side	Monthly	City	ROW	irrigation
9708	Planters	NorthWest Quadrant	PARKS	Monroe-Fredrick to Cora planters W side	Monthly	City	ROW	irrigation
10533	Planters	NorthWest Quadrant	PARKS	Monroe-Fredrick to Cora planters E side	Monthly	City	ROW	irrigation
17011	Planters	NorthWest Quadrant	PARKS	Main St Trees Monroe to Cedar	Monthly	Street	ROW	irrigation only
3126	Planters	NorthWest Quadrant	PARKS	Indiana Ave: Island between Madison & Monroe	Monthly	City	ROW	irrigation, weed control, clean-up as necessary
7459	Riding Mow	NorthWest Quadrant	PARKS	Northwest Blvd: Island at Walton	Weekly	Street	ROW	irrigation,mow,weed control,clean-up as necessary
30869	Riding Mow	NorthWest Quadrant	PARKS	Maple Bridge North	Weekly	Street	ROW	irrigation, mow, weed control, clean-up as necessary
120178	Weed Eat	NorthWest Quadrant	PARKS	Driscoll Islands: Wellesley to Olympic	As Needed	Street	ROW	weed control, clean-up as necessary
38792	Weed Eat	NorthWest Quadrant	PARKS	N Belmont Dr/Phoebe to E North side	As Needed	City	ROW	weed control, clean-up as necessary
4451	Weed Eat	NorthWest Quadrant	PARKS	N Wieber Dr-South end	As Needed	City	ROW	weed control, clean-up as necessary
6766	Weed Eat	NorthWest Quadrant	PARKS	N Phoebe St/S of Belmont West side	As Needed	City	ROW	weed control, clean-up as necessary
67316	Weed Eat	NorthWest Quadrant	PARKS	N Phoebe St/N of Barnes Rd	As Needed	City	ROW	weed control, clean-up as necessary
47620	Weed Eat	NorthWest Quadrant	PARKS	W Barnes Rd/Phoebe to James	As Needed	City	ROW	weed control, clean-up as necessary
131043	Weed Eat	NorthWest Quadrant	PARKS	W Holyoke Av/W Houston Av	As Needed	City	ROW	weed control, clean-up as necessary
5225	Weed Eat	NorthWest Quadrant	PARKS	N Conestoga St/Holyoke to Lyons	As Needed	City	ROW	weed control, clean-up as necessary
4671	Weed Eat	NorthWest Quadrant	PARKS	N Driscoll Blvd/Princeton Ave Island	As Needed	City	ROW	weed control, clean-up as necessary
716	Weed Eat	NorthWest Quadrant	PARKS	N Driscoll Blvd/Ast East side	As Needed	City	ROW	weed control, clean-up as necessary
89974	Weed Eat	NorthWest Quadrant	PARKS	N Aubrey L White/Glass to NW West side	As Needed	City	ROW	weed control, clean-up as necessary
138738	Weed Eat	NorthWest Quadrant	PARKS	N Aubrey L White/Glass to NW East side	As Needed	City	ROW	weed control, clean-up as necessary
380755	Weed Eat	NorthWest Quadrant	PARKS	W Cascade Way/N Meghan St South	As Needed	City	ROW	weed control, clean-up as necessary
16176	Weed Eat	NorthWest Quadrant	PARKS	N Quamish Dr/Cascade to ST Thomas More	As Needed	City	ROW	weed control, clean-up as necessary
14345	Weed Eat	NorthWest Quadrant	PARKS	N Quamish Dr/Cascade to ST Thomas More	As Needed	City	ROW	weed control, clean-up as necessary
14281	Weed Eat	NorthWest Quadrant	PARKS	N Quamish Dr/Cascade to ST Thomas More	As Needed	City	ROW	weed control, clean-up as necessary
15462	Weed Eat	NorthWest Quadrant	PARKS	N Quamish Dr/Cascade to ST Thomas More	As Needed	City	ROW	weed control, clean-up as necessary
12035	Weed Eat	NorthWest Quadrant	PARKS	N Quamish Dr/Cascade to ST Thomas More	As Needed	City	ROW	weed control, clean-up as necessary
11991	Weed Eat	NorthWest Quadrant	PARKS	N Quamish Dr/Cascade to ST Thomas More	As Needed	City	ROW	weed control, clean-up as necessary
11684	Weed Eat	NorthWest Quadrant	PARKS	N Quamish Dr/Cascade to ST Thomas More	As Needed	City	ROW	weed control, clean-up as necessary
12054	Weed Eat	NorthWest Quadrant	PARKS	N Quamish Dr/Cascade to ST Thomas More	As Needed	City	ROW	weed control, clean-up as necessary
11818	Weed Eat	NorthWest Quadrant	PARKS	N Quamish Dr/Cascade to ST Thomas More	As Needed	City	ROW	weed control, clean-up as necessary
39321	Weed Eat	NorthWest Quadrant	PARKS	N Cedar Rd/Walnut St (Five Mile)	As Needed	City	ROW	weed control, clean-up as necessary
48270	Weed Eat	NorthWest Quadrant	PARKS	N Austin Rd/Quamish to Shulthies	As Needed	City	ROW	weed control, clean-up as necessary
183689	Weed Eat	NorthWest Quadrant	PARKS	N Austin Rd/Quamish to Shulthies	As Needed	City	ROW	weed control, clean-up as necessary
542924	Weed Eat	NorthWest Quadrant	PARKS	N Austin Rd/Quamish to Shulthies	As Needed	City	ROW	weed control, clean-up as necessary
	Weed Eat	NorthWest Quadrant	PARKS	N Austin Rd/Quamish to Shulthies	As Needed	City	ROW	weed control, clean-up as necessary
1857	Weed Eat	NorthWest Quadrant	PARKS	N Austin Rd/N Cedar Rd	As Needed	City	ROW	weed control, clean-up as necessary
293646	Weed Eat	NorthWest Quadrant	PARKS	N Austin Rd/N Cedar Rd	As Needed	City	ROW	weed control, clean-up as necessary
13892	Weed Eat	NorthWest Quadrant	PARKS	N Country Homes/Maple-Ash Couplet Island	As Needed	City	ROW	weed control, clean-up as necessary
	Weed Eat	NorthWest Quadrant	PARKS	W Francis Ave/N Wall St to alley East S side	As Needed	City	ROW	weed control, clean-up as necessary
12483	Weed Eat	NorthWest Quadrant	PARKS	Easement E of N 5Mile Rd/Strong to Heath Ave	As Needed	City	ROW	weed control, clean-up as necessary
1165	Weed Eat	NorthWest Quadrant	PARKS	5Mile Rd/Heath Ave Easement btwn 2706 & 2702	As Needed	City	ROW	weed control, clean-up as necessary
9750	Weed Eat	NorthWest Quadrant	PARKS	Euclid & Oak SEC	As Needed	City	ROW	weed control, clean-up as necessary
32445	Weed Eat	NorthWest Quadrant	PARKS	Bennett & Spruce S side	As Needed	City	ROW	weed control, clean-up as necessary
5841	Weed Eat	NorthWest Quadrant	PARKS	Riverside & North VAC	As Needed	City	ROW	weed control, clean-up as necessary
6954	Weed Eat	NorthWest Quadrant	PARKS	Riverside & North VAC	As Needed	City	ROW	weed control, clean-up as necessary
6532	Weed Eat	NorthWest Quadrant	PARKS	Riverside & North VAC	As Needed	City	ROW	weed control, clean-up as necessary
44368	Weed Eat	NorthWest Quadrant	PARKS	Clarke & Elm N side	As Needed	City	ROW	weed control, clean-up as necessary
10730	Weed Eat	NorthWest Quadrant	PARKS	Clarke & Elm N side	As Needed	City	ROW	weed control, clean-up as necessary
14580	Weed Eat	NorthWest Quadrant	PARKS	Clarke & Elm S side	As Needed	City	ROW	weed control, clean-up as necessary
1125	Weed Eat	NorthWest Quadrant	PARKS	Clarke & Elm S side	As Needed	City	ROW	weed control, clean-up as necessary
38521	Weed Eat	NorthWest Quadrant	PARKS	Aubrey L White/7Mile Rd SE of Int	As Needed	City	ROW	weed control, clean-up as necessary
47717	Weed Eat	NorthWest Quadrant	PARKS	Maple/BroadwaytoSummitPkway E side	As Needed	City	ROW	weed control, clean-up as necessary
7479	Weed Eat	NorthWest Quadrant	PARKS	Alberta & Driscoll S Island	As Needed	City	ROW	weed control, clean-up as necessary
14578	Weed Eat	NorthWest Quadrant	PARKS	Maple & Euclid Island on E	As Needed	Street	ROW	weed control, clean-up as necessary
4273	Weed Eat	NorthWest Quadrant	PARKS	Maple & Alice Island on E	As Needed	Street	ROW	weed control, clean-up as necessary
295587	Weed Eat	NorthWest Quadrant	PARKS	River Ridge Blvd/River Edge SE lot by river	As Needed	City	ROW	weed control, clean-up as necessary
15968	Weed Eat	NorthWest Quadrant	PARKS	Monroe- Cora to Glass E Side	As Needed	Street	ROW	weed control, clean-up as necessary
53056	Weed Eat	NorthWest Quadrant	PARKS	Monroe- Cora to Glass N side	As Needed	Street	ROW	weed control, clean-up as necessary
46062	Weed Eat	NorthWest Quadrant	PARKS	Clarke & Elm S side	As Needed	City	ROW	weed control, clean-up as necessary
57963	Weed Eat	NorthWest Quadrant	PARKS	Indian Trail-N of Blackfoot to Ridgecrest W side	As Needed	Street	ROW	weed control, clean-up as necessary
56806	Weed Eat	NorthWest Quadrant	PARKS	Indian Trail - N of Blackfoot to Ridgecrest E side	As Needed	Street	ROW	weed control, clean-up as necessary
371275	Weed Eat	NorthWest Quadrant	PARKS	5 Mile Retent. Ponds Maple-Francis to Country Home	As Needed	City	ROW	weed control, clean-up as necessary
46037	Weed Eat	NorthWest Quadrant	PARKS	Barnes Rd North Strong to Phoebe	Monthly	City	ROW	irrigation, weed control, clean-up as necessary
28560	Weed Eat	NorthWest Quadrant	PARKS	Barnes Rd South Strong to Phoebe	Monthly	City	ROW	irrigation, weed control, clean-up as necessary
285904	Weed Eat	NorthWest Quadrant	PARKS	Nine Mile - Royal to City Limits	As Needed	City	ROW	weed control and clean-up as necessary
76024	Weed Eat	NorthWest Quadrant	PARKS	Maple Street Bridge: West by Toll Booth Area	As Needed	Street	ROW	weed control, clean-up as necessary
2783		NorthWest Quadrant	PARKS	W Mission Ave - N Normandie St		City	ROW	
30188		NorthWest Quadrant	PARKS	Bridge Ave: City Hall parking lot	As Needed	Water	row/parks	weed control only
15236	Snow	NorthWest Quadrant	WATER	Maple, Broadway Bridge, Ash: West toll booth area	As Needed	Street	Sno	sno removal and weed control as necessary
11795	Snow	NorthWest Quadrant	WATER	Division St Bridge: both sides	As Needed	Street	Sno	sno removal and weed control as necessary
25397	Snow	NorthWest Quadrant	WATER	Monroe St Bridge	As Needed	Street	sno	sno removal and weed control as necessary
6713	Snow	NorthWest Quadrant	WATER	Post St Bridge: both sides	As Needed	Street	sno	sno removal and weed control as necessary
17357	Snow	NorthWest Quadrant	WATER	Maple St Bridge: w side of bridge	As Needed	Street	sno	sno removal and weed control as necessary
8683	Snow	NorthWest Quadrant	WATER	Five Mile: Cochran to Alberta, w side	As Needed	City	sno	sno removal and weed control as necessary
130654	Snow	NorthWest Quadrant	WATER	Nine Mile: Royal to Francis	As Needed	City	sno	sno removal and weed control as necessary
3169	Snow	NorthWest Quadrant	WATER	Maple - Main to Water - 53 steps	As Needed	Street	sno	sno removal and weed control as necessary
566	Snow	NorthWest Quadrant	WATER	College Ave - Maple Bridge to Ash - 54 steps	As Needed	Street	sno	sno removal and weed control as necessary

1775	Snow	NorthWest Quadrant	WATER	Cedar - Riverside to Watson - 125 steps	As Needed	Street	sno	sno removal and weed control as necessary
23318	Snow	NorthWest Quadrant	WATER	Five Mile: Austin to Woodside, W & S side	As Needed	Street	sno	sno removal and weed control as necessary
34367	Snow	NorthWest Quadrant	WATER	TJ Meenach: NW Blvd to 1,081'S,e side	As Needed	Street	sno	sno removal and weed control as necessary
816	Snow	NorthWest Quadrant	WATER	Spruce - Riverside to Bennett - 102 steps	As Needed	Street	sno	sno removal and weed control as necessary
214639	Snow	NorthWest Quadrant	WATER	TJ Meenach Bridge, Petiet:side of bridge...	As Needed	Street	sno	sno removal and weed control as necessary
48878	Snow	NorthWest Quadrant	WATER	Monroe, Post: Glass to Cora w side, Post to alley	As Needed	Street	sno	sno removal and weed control as necessary
69777	Snow	NorthWest Quadrant	WATER	Ash, Maple: Courtland to Fairview w side...	As Needed	Street	sno	sno removal and weed control as necessary
6390	NorthWest	NorthWest Quadrant	WATER	Kempe Booster: 9211 N Five Mile	Weekly	Water	water	irrigation,mow,weed control,clear-up as necessary
5747	Riding Mow	NorthWest Quadrant	WATER	Belt St: 2202 W Holyoke	Weekly	Water	water	irrigation,mow,weed control,clear-up as necessary
15380	Riding Mow	NorthWest Quadrant	WATER	Central Ave: 5903 N Normandie	Weekly	Water	water	irrigation,mow,weed control,clear-up as necessary
23254	Riding Mow	NorthWest Quadrant	WATER	Indian Hills: 4005 W Hiawatha Dr	Weekly	Water	water	irrigation,mow,weed control,clear-up as necessary
20634	Riding Mow	NorthWest Quadrant	WATER	Sundance PRV: 6510 W Sundance	Weekly	Water	water	irrigation,mow,weed control,clear-up as necessary
	Weed Eat	NorthWest Quadrant	WATER	Shadle Tank 4404 N Belt	As Needed	Water	water	graffitti removal
18910	Weed Eat	NorthWest Quadrant	WATER	5 Mile Station 2130 W Woodside	As Needed	Water	water	Irrigation,weed control, clear-up as necessary
75296	Weed Eat	NorthWest Quadrant	WATER	Indian Trails Res: 4546 W Strong Rd	As Needed	Water	water	weed control, clear-up as necessary
104631	Weed Eat	NorthWest Quadrant	WATER	Kempe Tank : 3702 W Hawthorne	As Needed	Water	water	weed control, clear-up as necessary
482584	Weed Eat	NorthWest Quadrant	WATER	Midbank Tank wooded area	As Needed	Water	water	weed control, clear-up as necessary
11800	Weed Eat	NorthWest Quadrant	WATER	Midbank: 3502 W Excell Ave	As Needed	Water	water	weed control, clear-up as necessary
18504	Weed Eat	NorthWest Quadrant	WATER	Shawnee Tanks: 10002 N Wieber Dr	As Needed	Water	water	weed control, clear-up as necessary
62500	Weed Eat	NorthWest Quadrant	WATER	Strong Rd: 2216 W Strong Rd	As Needed	Water	water	weed control, clear-up as necessary
40278	Weed Eat	NorthWest Quadrant	WATER	Woodridge: 10600 N Wieber Dr	As Needed	Water	water	weed control, clear-up as necessary
302313	Weed Eat	NorthWest Quadrant	WATER	Five Mile Res: 6910 N Belt	Monthly	Water	water	irrigation, weed control, clear-up as necessary
	Planters	NorthWest Quadrant	PARKS	1800 W Longfellow	Monthly	City	ROW	Irrigation
20888	NorthEast	SouthEast Quadrant	PARKS	Hartson Ave: N & S swales from Thor to Freya	Weekly	City	4310	irrigation,mow,weed control,clear-up as necessary
44484	Riding Mow	SouthEast Quadrant	PARKS	CSO 33-2 902 E Sprague	Monthly	Sewer	4310	irrigation work only
87348	Riding Mow	SouthEast Quadrant	PARKS	CSO 34-3 21st & Ray	Weekly	Sewer	4310	irrigation,mow,weed control,clear-up as necessary
151535	Riding Mow	SouthEast Quadrant	PARKS	CSO 37th & Rebecca	As Needed	Sewer	4310	irrigation,mow,weed control,clear-up as necessary
160064	Riding Mow	SouthEast Quadrant	PARKS	2nd & Perry NWC	2 Weeks	Sewer	4310	irrigation,mow,weed control,clear-up as necessary
5981	South	SouthEast Quadrant	PARKS	Hatch Rd: Island at 57th & Hatch	Weekly	Street	4310	irrigation,mow,weed control,clear-up as necessary
190091	South	SouthEast Quadrant	PARKS	Liberty Park CSO/5th & Denver	Weekly	Sewer	4310	irrigation,mow,weed control,clear-up as necessary
62718	South	SouthEast Quadrant	PARKS	Southeast Blvd: 29th - Regal	Weekly	City	4310	irrigation, mow, weed control, clear-up as necessary
8184	Weed Eat	SouthEast Quadrant	PARKS	42nd-Olympus to Ray (Hazel Creek Trail)	As Needed	Sewer	4310	weed control, clear-up as necessary
5494	Weed Eat	SouthEast Quadrant	PARKS	Ray-20th to 23rd Ct Drainage	As Needed	Sewer	4310	weed control, clear-up as necessary
2148	Weed Eat	SouthEast Quadrant	PARKS	Freya N/O 42nd West side	As Needed	Sewer	4310	weed control, clear-up as necessary
17497	Weed Eat	SouthEast Quadrant	PARKS	42nd- W/O Ray (North Side)	As Needed	Sewer	4310	weed control, clear-up as necessary
11272	Weed Eat	SouthEast Quadrant	PARKS	Ashburn Village Pond (3405 E. 47th)	As Needed	Sewer	4310	weed control, clear-up as necessary
16563	Weed Eat	SouthEast Quadrant	PARKS	41st W/O cuba (Next to 4010 E. 41st)	As Needed	Sewer	4310	weed control, clear-up as necessary
14546	Weed Eat	SouthEast Quadrant	PARKS	Crestline 44th to 53rd West side	Monthly	City	4310	weed control,clear-up as necessary
10201	Weed Eat	SouthEast Quadrant	PARKS	Crestline 44th to 53rd East side	Monthly	City	4310	weed control,clear-up as necessary
3722	Weed Eat	SouthEast Quadrant	PARKS	Erie @ 1st west side	As Needed	City	4310	weed control & clear up as necessary
4024	Weed Eat	SouthEast Quadrant	PARKS	Erie @ 1st east side	As Needed	City	4310	weed control & clear up as necessary
50997	Weed Eat	SouthEast Quadrant	PARKS	Ponds on 2nd & 3rd @ Florida also swales along 2nd	As Needed	Water	4310	mow, weed control, clear-up as necessary
207166	Weed Eat	SouthEast Quadrant	PARKS	41st to 42nd from Ray St W	As Needed	Street	4310	weed control, clear-up as necessary
186634	Weed Eat	SouthEast Quadrant	PARKS	41st/41st NEC	As Needed	City	4310	weed control, clear-up as necessary
	Weed Eat	SouthEast Quadrant	PARKS	41st to 42nd Ray to Olympus	As Needed	Sewer	4310	weed control, clear-up as necessary
1722	South	SouthEast Quadrant	PARKS	Little Helena: 3423 S. Helena	Weekly	Sewer	4320	irrigation,mow,weed control,clear-up as necessary
8795	Weed Eat	SouthEast Quadrant	PARKS	Meadow Ln/QualchanSSLiftStation700EMeadowlane	As Needed	Sewer	4320	weed control, clear-up as necessary
607	Weed Eat	SouthEast Quadrant	PARKS	Highland Park SS Lift Station 7113 S Brookshire Ct	As Needed	Sewer	4320	weed control, clear-up as necessary
	Planters	SouthEast Quadrant	PARKS	Sprague Grant to Hatch N Side	Monthly	Street	ROW	irrigation, weed control, clear-up as necessary
	Planters	SouthEast Quadrant	PARKS	Sprague Grant to Hatch S Side	Monthly	Street	ROW	irrigation, weed control, clear-up as necessary
2529	Planters	SouthEast Quadrant	PARKS	29th & Grand, island W	Monthly	Street	ROW	irrigation,weed control,clear-up as necessary
936	Planters	SouthEast Quadrant	PARKS	Southeast Blvd & Rockwood, island N	Monthly	Street	ROW	irrigation,weed control,clear-up as necessary
1362	Planters	SouthEast Quadrant	PARKS	Southeast Blvd & Rockwood, island S	Monthly	Street	ROW	irrigation,weed control,clear-up as necessary
2708	Planters	SouthEast Quadrant	PARKS	Rockwood Blvd: Islands N & S at Cowley	Monthly	Street	ROW	weed control, clear-up as necessary
2114	Planters	SouthEast Quadrant	PARKS	Grand Blvd: Islands N & S of 28th Ave	Monthly	City	ROW	irrigation,weed control,clear-up as necessary
4399	Planters	SouthEast Quadrant	PARKS	29th & Grand, island E	Monthly	Street	ROW	irrigation,weed control,clear-up as necessary
2332	Planters	SouthEast Quadrant	PARKS	29th Ave: Island between Garfield & Arthur	Monthly	City	ROW	irrigation weed control, clear-up as necessary
793	Planters	SouthEast Quadrant	PARKS	Grand Blvd: Island at 31st & Grand	Monthly	City	ROW	irrigation weed control, clear-up as necessary
2910	Planters	SouthEast Quadrant	PARKS	Division/190 east bound off ramp	Monthly	Street	ROW	irrigation,weed control,clear-up as necessary
3371	Planters	SouthEast Quadrant	PARKS	Division/190 west bound off ramp	Monthly	Street	ROW	irrigation,weed control,clear-up as necessary
1786	Planters	SouthEast Quadrant	PARKS	9th & Altamont planters	2 Weeks	City	ROW	irrigation,weed control,clear-up as necessary
1082	Planters	SouthEast Quadrant	PARKS	5th & Haven Trees	Monthly	Street	ROW	irrigation only
29008	Planters	SouthEast Quadrant	PARKS	Perry - 12th to 8th	Monthly	Street	ROW	irrigation work only
6209	Riding Mow	SouthEast Quadrant	PARKS	Freya St: Island at 2nd & Freya	Weekly	Street	ROW	irrigation,mow,weed control,clear-up as necessary
15340	South	SouthEast Quadrant	PARKS	Rockwood Blvd: Island at 12th & Rockwood	Weekly	Street	ROW	irrigation,mow,weed control,clear-up as necessary
2538	South	SouthEast Quadrant	PARKS	17th Ave: Island at Martin & 17th	Weekly	Street	ROW	irrigation,mow,weed control,clear-up as necessary
15208	SouthEast	SouthEast Quadrant	PARKS	Myrtle & Windsong 2nd parcel S of Int	Monthly	<Null>	ROW	weed control, clear-up as necessary
359	SouthEast	SouthEast Quadrant	PARKS	Rockwood & Arthur	Monthly	<Null>	ROW	weed control, clear-up as necessary
34488	Weed Eat	SouthEast Quadrant	PARKS	Pittsburg St: Pathway from 8th to 6th	As Needed	City	ROW	weed control, clear-up as necessary
51986	Weed Eat	SouthEast Quadrant	PARKS	31st & Cuba 2nd parcel E	As Needed	City	ROW	weed control, clear-up as necessary
25993	Weed Eat	SouthEast Quadrant	PARKS	31st & Cuba 3rd parcel E	As Needed	City	ROW	weed control, clear-up as necessary
25994	Weed Eat	SouthEast Quadrant	PARKS	31st & Havanna 3rd parcel W	As Needed	City	ROW	weed control, clear-up as necessary
18196	Weed Eat	SouthEast Quadrant	PARKS	31st & Havanna 2nd parcel W	As Needed	City	ROW	weed control, clear-up as necessary
25899	Weed Eat	SouthEast Quadrant	PARKS	31st & Havanna 1st Parcel W	As Needed	City	ROW	weed control, clear-up as necessary
44253	Weed Eat	SouthEast Quadrant	PARKS	32nd & Havanna 1st parcel W	As Needed	City	ROW	weed control, clear-up as necessary
6499	Weed Eat	SouthEast Quadrant	PARKS	31st & Havanna 2nd parcel W	As Needed	City	ROW	weed control, clear-up as necessary
6499	Weed Eat	SouthEast Quadrant	PARKS	31st & Havanna 3rd parcel W	As Needed	City	ROW	weed control, clear-up as necessary
6499	Weed Eat	SouthEast Quadrant	PARKS	32nd & Havanna 2nd parcel W	As Needed	City	ROW	weed control, clear-up as necessary
6499	Weed Eat	SouthEast Quadrant	PARKS	32nd & Havanna 3rd parcel W	As Needed	City	ROW	weed control, clear-up as necessary
25994	Weed Eat	SouthEast Quadrant	PARKS	32nd & Cuba 2 parcel E	As Needed	City	ROW	weed control, clear-up as necessary
64983	Weed Eat	SouthEast Quadrant	PARKS	32nd & Cuba 1st parcel E	As Needed	City	ROW	weed control, clear-up as necessary
26956	Weed Eat	SouthEast Quadrant	PARKS	41st/41st E to S Trail	As Needed	City	ROW	weed control, clear-up as necessary
11571	Weed Eat	SouthEast Quadrant	PARKS	44th/ Myrtle to Freya N side	As Needed	City	ROW	weed control, clear-up as necessary
8370	Weed Eat	SouthEast Quadrant	PARKS	44th/Myrtle to Freya S side	As Needed	City	ROW	weed control, clear-up as necessary
18300	Weed Eat	SouthEast Quadrant	PARKS	9th & N Altamont Blvd NWC	As Needed	City	ROW	weed control, clear-up as necessary
7509	Weed Eat	SouthEast Quadrant	PARKS	Havanna- 37th to 43rd W side	As Needed	Street	ROW	weed control, clear-up as necessary
5439	Weed Eat	SouthEast Quadrant	PARKS	Havanna- 37th to Paririe Lane Ct W side	As Needed	Street	ROW	weed control, clear-up as necessary
10574	Weed Eat	SouthEast Quadrant	PARKS	Havanna- 38th to 47th Ct E side	As Needed	Street	ROW	weed control, clear-up as necessary
8276	Weed Eat	SouthEast Quadrant	PARKS	Havanna- 38th to Windsong Ave E side	As Needed	Street	ROW	weed control, clear-up as necessary
229758	Weed Eat	SouthEast Quadrant	PARKS	35th Ave: Island from Regal to Havana	As Needed	Street	ROW	weed control, clear-up as necessary
425785		SouthEast Quadrant		Mission-Ruby to Perry Islands		<Null>	row/parks	mow, weed control, clear-up as necessary
622	Snow	SouthEast Quadrant	WATER	Perry - 20th to Overbluff - 64 steps	As Needed	Street	sno	sno removal and weed control as necessary
294	Snow	SouthEast Quadrant	WATER	Altamont - Jaques to Altamont Trail - 24 steps	As Needed	Street	Sno	sno removal and weed control as necessary
331	Snow	SouthEast Quadrant	WATER	Pittsburg - 7th to 8th - 24 steps	As Needed	Street	Sno	sno removal and weed control as necessary
387	Snow	SouthEast Quadrant	WATER	Pittsburg - Hartson to 7th - 36 steps	As Needed	Street	Sno	sno removal and weed control as necessary
10308	Planters	SouthEast Quadrant	WATER	14th & Grand: 1330 S Grand	Monthly	Water	water	irrigation, weed control, clear-up as necessary
288484	Riding Mow	SouthEast Quadrant	WATER	Lincoln Heights: 2418 S Ray	Weekly	Water	water	irrigation,mow,weed control,clear-up as necessary
32980	Riding Mow	SouthEast Quadrant	WATER	Lincoln Heights Booster: 2308 S Ray	Weekly	Water	water	irrigation,mow,weed control,clear-up as necessary
83108	Riding Mow	SouthEast Quadrant	WATER	Ray Street: 607 S Ray	Weekly	Water	water	irrigation,mow,weed control,clear-up as necessary

9237	Riding Mow	SouthEast Quadrant	WATER	Division & Manito: 3519 S Manito Blvd	Weekly	Water	water	irrigation,mow,weed control,clear-up as necessary
25476	Riding Mow	SouthEast Quadrant	WATER	33rd & Lamonte: 3216 S Lamonte	Weekly	Water	water	irrigation,mow,weed control,clear-up as necessary
22211	Riding Mow	SouthEast Quadrant	WATER	South View Booster 5601 S Savannah Rd	Weekly	Water	water	irrigation,mow,weed control,clear-up as necessary
218186	Riding Mow	SouthEast Quadrant	WATER	Rockwood Vista: 1024 S Southwest Blvd	Weekly	Water	water	irrigation,mow,weed control,clear-up as necessary
95278	Riding Mow	SouthEast Quadrant	WATER	Garden Park: 2403 E 37th	Weekly	Water	water	irrigation,mow,weed control,clear-up as necessary
32305	Riding Mow	SouthEast Quadrant	WATER	35th & Ray: 3444 S Ray	Weekly	Water	water	irrigation,mow,weed control,clear-up as necessary
86496	Weed Eat	SouthEast Quadrant	WATER	South View Res 5726 S Savannah	As Needed	Water	water	weed control, clear-up as necessary
54014	Weed Eat	SouthEast Quadrant	WATER	Havana Well Site 6th & Havana	As Needed	Water	water	weed control, clear-up as necessary
23209	Weed Eat	SouthEast Quadrant	WATER	9th & Pine: 24 E 9th Ave	As Needed	Water	water	irrigation, weed control, clear-up as necessary
52047	Weed Eat	SouthEast Quadrant	WATER	Glennaire: 5603 S Savannah	As Needed	Water	water	weed control, clear-up as necessary
178970	Weed Eat	SouthEast Quadrant	WATER	Brown Park: 4327 E 57th	As Needed	Water	water	weed control, clear-up as necessary
49457	Riding Mow	SouthWest Quadrant	PARKS	4th Madison to Monroe	Weekly	Sewer	4310	irrigation,mow,weed control,clear-up as necessary
904	Weed Eat	SouthWest Quadrant	PARKS	16th & Chestnut (1527 S. Chestnut E. End)	As Needed	Sewer	4310	weed control, clear-up as necessary
7500	Weed Eat	SouthWest Quadrant	PARKS	12th & Spruce	As Needed	Sewer	4310	weed control, clear-up as necessary
4346	Weed Eat	SouthWest Quadrant	PARKS	13th W/O Ash Pond (1715 W. 13th)	As Needed	Sewer	4310	weed control, clear-up as necessary
17541	South	SouthWest Quadrant	PARKS	Eagle Ridge SS Lift Station 5701 S Laurelcrest Ct	Weekly	Sewer	4320	irrigation,mow,weed control,clear-up as necessary
2904	Weed Eat	SouthWest Quadrant	PARKS	Hayford SS Lift Station 10501 W Hallett Rd	As Needed	Sewer	4320	weed control, clear-up as necessary
4010	Planters	SouthWest Quadrant	PARKS	Downtown trees section 5 Post St Tap	Monthly	City	DSP	irrigation work only
190115	Planters	SouthWest Quadrant	PARKS	Downtown trees section 3 Stevens St Tap	Monthly	City	DSP	irrigation work only
192911	Planters	SouthWest Quadrant	PARKS	Downtown trees section 4 Lincoln St tap	Monthly	City	DSP	irrigation work only
4955	Planters	SouthWest Quadrant	PARKS	Grand Blvd: Island west at Sumner & Division	Monthly	City	ROW	irrigation,weed control,clear-up as necessary
897	Planters	SouthWest Quadrant	PARKS	Monroe St: Island at 12th & Monroe	Monthly	City	ROW	irrigation, weed control, clear-up as necessary
1193	Planters	SouthWest Quadrant	PARKS	Sunset Blvd: Island at 2nd & Sunset	As Needed	Street	ROW	weed control, clear-up as necessary
17089	Planters	SouthWest Quadrant	PARKS	Monroe-9th to 17th East Side	Monthly	City	ROW	irrigation, weed control, clear-up as necessary
16366	Planters	SouthWest Quadrant	PARKS	Monroe-9th to 17th West Side	Monthly	City	ROW	irrigation,weed control, clear-up as necessary
3121	Planters	SouthWest Quadrant	PARKS	Washington St: Island at Washington & 8th	Monthly	Street	ROW	weed control, clear-up as necessary
9898	Planters	SouthWest Quadrant	PARKS	Monroe- 4th to 5th W Side	Monthly	City	ROW	irrigation,weed control,clear-up as necessary
6611	Planters	SouthWest Quadrant	PARKS	Monroe-3rd to Freeway Ave E Side	Monthly	City	ROW	irrigation,weed control,clear-up as necessary
17009	Planters	SouthWest Quadrant	PARKS	Monroe-6th to 8th W Side	Monthly	City	ROW	irrigation,weed control,clear-up as necessary
1550	Planters	SouthWest Quadrant	PARKS	Lincoln/190 west bound off ramp E Side	Monthly	Street	ROW	irrigation,weed control,clear-up as necessary
1267	Planters	SouthWest Quadrant	PARKS	4th & Lincoln	Monthly	Street	ROW	irrigation,weed control,clear-up as necessary
2507	Planters	SouthWest Quadrant	PARKS	4th & Freeway	Monthly	Street	ROW	irrigation,weed control,clear-up as necessary
4032	Planters	SouthWest Quadrant	PARKS	Monroe @ 7th 3 Islands	Monthly	Street	ROW	irrigation,weed control,clear-up as necessary
1002189	Planters	SouthWest Quadrant	PARKS	I-90: Both sides Maple to Division	Monthly	Street	ROW	irrigation,weed control,clear-up as necessary
68896	Riding Mow	SouthWest Quadrant	PARKS	Maple Bridge South	Weekly	City	ROW	irrigation,mow,weed control,clear-up as necessary
9023	Riding Mow	SouthWest Quadrant	PARKS	Maple & Pacific Island	Weekly	City	ROW	irrigation,mow,weed control,clear-up as necessary
1307	Riding Mow	SouthWest Quadrant	PARKS	1500 W 10th N side paking strip	Weekly	City	ROW	irrigation,mow,weed control,clear-up as necessary
5146	Riding Mow	SouthWest Quadrant	PARKS	Coeur 'd Alene St: Island N of 10th St	Weekly	Street	ROW	irrigation,mow,weed control,clear-up as necessary
21350	Riding Mow	SouthWest Quadrant	PARKS	4th & Jefferson	Weekly	Street	ROW	irrigation,mow,weed control,clear-up as necessary
6720	Riding Mow	SouthWest Quadrant	PARKS	Maple St: Islands N & S at 10th & Maple	Weekly	Street	ROW	irrigation,mow,weed control,clear-up as necessary
20907	Riding Mow	SouthWest Quadrant	PARKS	Walnut&10, S of 10th, island and E side of Walnut St	Weekly	Street	ROW	irrigation,mow,weed control,clear-up as necessary
9340	Riding Mow	SouthWest Quadrant	PARKS	Cedar St: Island at 11th & Cedar	Weekly	Street	ROW	irrigation,mow,weed control,clear-up as necessary
2397	South	SouthWest Quadrant	PARKS	Monroe @ 14th Pocket park East side	Weekly	City	ROW	irrigation,mow,weed control,clear-up as necessary
1439	South	SouthWest Quadrant	PARKS	Pacific Ave: Island at Cannon & Pacific	Monthly	City	ROW	irrigation work only
30043	South	SouthWest Quadrant	PARKS	Walnut St: N & S Island of 1st St	Weekly	Street	ROW	irrigation,mow,weed control,clear-up as necessary
4777	South	SouthWest Quadrant	PARKS	Post St: Island at 20th & Post	Monthly	City	ROW	irrigation, weed control, clear-up as necessary
1607	South	SouthWest Quadrant	PARKS	Grove St: Island at 14th & Grove	Weekly	Street	ROW	irrigation,mow,weed control,clear-up as necessary
4477	South	SouthWest Quadrant	PARKS	Bernard St: Island at 14th & Bernard	2-3 Days	Street	ROW	weed control, clear-up
8783	South	SouthWest Quadrant	PARKS	Grove St: Island at Sumner & Grove	Weekly	Street	ROW	irrigation,mow,weed control,clear-up as necessary
2185	South	SouthWest Quadrant	PARKS	4th & Division monument	As Needed	City	ROW	irrigation,weed control,clear-up as necessary
5486	South	SouthWest Quadrant	PARKS	Grand Blvd: Cliff & Grand Blvd	Weekly	Street	ROW	irrigation,mow,weed control,clear-up as necessary
7425	SouthWest	SouthWest Quadrant	PARKS	15th & Milton NEC	Monthly	<Null>	ROW	weed control, clear-up as necessary
15241	Weed Eat	SouthWest Quadrant	PARKS	Sunset & 6th S side	As Needed	Street	ROW	weed control, clear-up as necessary
28954	Weed Eat	SouthWest Quadrant	PARKS	Sunset & Coeur d'Alene S side	As Needed	Street	ROW	weed control, clear-up as necessary
186	Weed Eat	SouthWest Quadrant	PARKS	Sunset S side N side of 905 S Buena Vista Dr	As Needed	<Null>	ROW	weed control, clear-up as necessary
11255	Weed Eat	SouthWest Quadrant	PARKS	Rosamond & 10th SWC	As Needed	Street	ROW	weed control, clear-up as necessary
21750	Weed Eat	SouthWest Quadrant	PARKS	Cochran & 15th SEC	As Needed	Street	ROW	weed control, clear-up as necessary
29555	Weed Eat	SouthWest Quadrant	PARKS	Cochran & 16th NEC	As Needed	Street	ROW	weed control, clear-up as necessary
248993	Weed Eat	SouthWest Quadrant	PARKS	Btwn Sunset & Rosamond W of Fst N side	As Needed	Street	ROW	weed control, clear-up as necessary
29698	Weed Eat	SouthWest Quadrant	PARKS	Government Way & 3rd W side	As Needed	Street	ROW	weed control, clear-up as necessary
3647	Weed Eat	SouthWest Quadrant	PARKS	9th & Garrett Island	As Needed	Street	ROW	weed control, clear-up
6307	Weed Eat	SouthWest Quadrant	PARKS	Ben Garnett Wy: Island between Cliff & Sumner	As Needed	Street	ROW	weed control, clear-up
55217		SouthWest Quadrant		Sunset Blvd W of Fst S side	<Null>			weed control, clear-up as necessary
64504		SouthWest Quadrant		1st & Bernard Train Station	<Null>	row/privat		weed control, clear-up as necessary
7720	Snow	SouthWest Quadrant	WATER	Grand Blvd, Sumner: Cliff to 12th w side...	As Needed	Street	sno	sno removal and weed control as necessary
1473	Snow	SouthWest Quadrant	WATER	Maple St Foot Bridge: entire walkway	As Needed	Street	sno	sno removal and weed control as necessary
4243	Snow	SouthWest Quadrant	WATER	1st St & Riverside Bridges: s side on 1st...	As Needed	Street	sno	sno removal and weed control as necessary
16062	Snow	SouthWest Quadrant	WATER	Ben Garnett Way,9th Bridge, Cliff Bridge: eside...	As Needed	Street	sno	sno removal and weed control as necessary
4501	Snow	SouthWest Quadrant	WATER	Rosamond - 10th to D st	As Needed	Street	sno	sno removal and weed control as necessary
9592	Snow	SouthWest Quadrant	WATER	Inland Empire, 11th St Bridge: e sidewalk 9th to...	As Needed	Street	sno	sno removal and weed control as necessary
21642	Snow	SouthWest Quadrant	WATER	3rd, Sunsent, Oak: Sidewalk areas	As Needed	Street	sno	sno removal and weed control as necessary
58075	Snow	SouthWest Quadrant	WATER	Sunset Blvd, Cannon, 4th	As Needed	Street	sno	sno removal and weed control as necessary
56736	Snow	SouthWest Quadrant	WATER	Sunset,7th, 6th, Inland Empire, Coeur D Alene...	As Needed	Street	sno	sno removal and weed control as necessary
13655	Snow	SouthWest Quadrant	WATER	Inland Empire: 7th to 9th east sidewalk	As Needed	Street	sno	sno removal and weed control as necessary
14722	Snow	SouthWest Quadrant	WATER	Chestnut & Inland Empire Bridge: Both sides, w sid	As Needed	Street	sno	sno removal and weed control as necessary
45871	Snow	SouthWest Quadrant	WATER	Sunset Hwy: both side of sidewalk to Lindeke	As Needed	Street	sno	sno removal and weed control as necessary
57007	Snow	SouthWest Quadrant	WATER	Government Way, Milton: Sunset to I90 both sides	As Needed	Street	sno	sno removal and weed control as necessary
12666	Snow	SouthWest Quadrant	WATER	Government Way: I90 bridge to 13th w side	As Needed	Street	sno	sno removal and weed control as necessary
1541	Snow	SouthWest Quadrant	WATER	Rosamond Bridge: e sidewalk	As Needed	Street	sno	sno removal and weed control as necessary
19089	Snow	SouthWest Quadrant	WATER	Government: Hartson to Sunset, w sidewalk	As Needed	Street	sno	sno removal and weed control as necessary
23542	Snow	SouthWest Quadrant	WATER	Government: Hartson to 5th w sidewalk	As Needed	Street	sno	sno removal and weed control as necessary
336	Snow	SouthWest Quadrant	WATER	Riverside - NW corner of Riverside to SW corner of Maple Bridge - 40 steps	As Needed	Street	sno	sno removal and weed control as necessary
5194	Planters	SouthWest Quadrant	WATER	West Plains Chlorine Site Geiger&ThomasMallen	Monthly	Water	water	irrigation, weed control, clear-up as necessary
21667	Riding Mow	SouthWest Quadrant	WATER	Spotted Rd: 7512 W Westbow	Weekly	Water	water	irrigation,mow,weed control,clear-up as necessary
27330	Riding Mow	SouthWest Quadrant	WATER	Abbott: 4821 W Garden Springs Rd	Weekly	Water	water	irrigation,mow,weed control,clear-up as necessary
11106	Riding Mow	SouthWest Quadrant	WATER	Highland Tank: 3103 W 21st	Weekly	Water	water	irrigation,mow,weed control,clear-up as necessary
6901	South	SouthWest Quadrant	WATER	Latah: 1229 S Chestnut	Weekly	Water	water	irrigation,mow,weed control,clear-up as necessary
83198	Weed Eat	SouthWest Quadrant	WATER	West Dr: 812 S West Dr	As Needed	Water	water	weed control, clear-up as necessary
38485	Weed Eat	SouthWest Quadrant	WATER	Sunset Tank 4105 W Canyon Dr	As Needed	Water	water	weed control, clear-up as necessary
111958	Weed Eat	SouthWest Quadrant	WATER	Thorpe Rd: 3302 W Thorpe Rd	As Needed	Water	water	weed control, clear-up as necessary
15926	Weed Eat	SouthWest Quadrant	WATER	Eagle Booster Station: 202 W Eagle Ridge Wy	As Needed	Water	water	weed control, clear-up as necessary
74454	Weed Eat	SouthWest Quadrant	WATER	Eagle Ridge 1: 1202 E Eagle Ridge Rd	As Needed	Water	water	weed control, clear-up as necessary
47996	Weed Eat	SouthWest Quadrant	WATER	Eagle Ridge 2: Raven Crest & Copper Ridge Blvd.	As Needed	Water	water	weed control, clear-up as necessary
14771	Weed Eat	SouthWest Quadrant	WATER	Milton: 2722 W 15th	As Needed	Water	water	weed control, clear-up as necessary
53854	Weed Eat	SouthWest Quadrant	WATER	SIA: 3726 S Little	As Needed	Water	water	weed control, clear-up as necessary
71854	Weed Eat	SouthWest Quadrant	WATER	Mallen Hills: 7922 S Thomas Mallen Rd	As Needed	Water	water	weed control, clear-up as necessary
108190	Weed Eat	SouthWest Quadrant	WATER	Qualchan Hills: 4920 S Lincoln Blvd	As Needed	Water	water	weed control, clear-up as necessary
32879	Weed Eat	SouthWest Quadrant	WATER	Cedar Hills: 5202 S Lincoln Way	As Needed	Water	water	weed control, clear-up as necessary

6598	Weed Eat	SouthWest Quadrant	WATER	Bishop Court Booster: 1011 W Bishop Ct 603 E Sharp 303 E Sharp 2198 E 49th 8060 N Five Mile rd 8061 N Five Mile rd 8501 N Five Mile rd	As Needed	Water	water 4310 4310 4310 4310 4310 4310	weed control, clean-up as necessary
	Weed Eat		PARKS	Government Way & 5th SEC	As Needed	ROW		weed control, clean-up as necessary
	Weed Eat		PARKS	Government Way & 5th 2nd parcel S	As Needed	ROW		weed control, clean-up as necessary
				3601 N Monroe		ROW		
				447 E Riverside		ROW		
	NorthEast		PARKS	Centennial Trl/Thierman to Mission	Monthly	row/parks		weed control, clean-up as necessary
				Park Blvd-Euclid to Columbia		row/parks		weed control, clean-up as necessary
				Sprague & Riverside Island		row/parks		weed control, clean-up as necessary
				Garfield & 28th Island		row/parks		weed control, clean-up as necessary
				Garfield & 25th island		row/parks		weed control, clean-up as necessary
				Garfield & 24th Island		row/parks		weed control, clean-up as necessary
				Government Way & 6th E side		row/parks		weed control, clean-up as necessary
				5th & Government Way 2nd parcel to E		row/parks		weed control, clean-up as necessary
				5th & Government Way 3rd parcel to E		row/parks		weed control, clean-up as necessary
				Fish Lake Tr. Marshall-29th to 58th		row/parks		weed control, clean-up as necessary
				High Dr.- 28th to Manito Blvd		row/parks		mow, weed control, clean-up as necessary
				Howard & 33rd Ave Islands		row/parks		mow, weed control, clean-up as necessary
				Manito- Division to Manito pl		row/parks		mow, weed control, clean-up as necessary
				Rockwood- Arthur to N of 20th		row/parks		mow, weed control, clean-up as necessary
				Riverside- Monroe to Cedar Islands		row/parks		mow, weed control, clean-up as necessary

Spokane Park Board

Briefing Paper



Committee	Land			Committee meeting date: April 3, 2024
Requester	Berry Ellison			Phone number: 509-385-4051
Type of agenda item	<input type="radio"/> Consent	<input type="radio"/> Discussion	<input type="radio"/> Information	<input checked="" type="radio"/> Action
Type of contract/agreement	<input type="radio"/> New	<input type="radio"/> Renewal/ext.	<input type="radio"/> Lease	<input checked="" type="radio"/> Amendment/change order <input type="radio"/> Other
City Clerks file (OPR or policy #)	OPR 2023-0875			
Master Plan Goal, Objective, Strategy (Click HERE for link to the adopted plan)	Goal K, Obj. 1	Master Plan Priority Tier: First (pg. 171-175)		
Item title: (Use exact language noted on the agenda)	Corbin Park Sport Court Renovation with Ditches Unlimited, Inc for \$22,004.38 (plus applicable taxes)			
Begin/end dates	Begins: 04/11/2024	Ends: 07/31/2024	<input type="checkbox"/> 06/01/2525	
Background/history: <p>Corbin Sport Court Renovation was halted in late October 2023 due to weather conditions. The remaining work will start in April and continue through June in time for public use by the Independence Day holiday.</p> <p>Some poor existing conditions on site were found to require additional excavation and re-engineering of post footings and reinforced concrete flatwork. Park Staff was successful in negotiating a revised scope of work at the lowest possible price and within the 10% contingency allotted to the project.</p> <p>Park Staff believe the proposed improvement modifications are necessary and will result in value added to the project.</p>				
Motion wording: <p>Move to approve Change Order One for Corbin Park Sport Court Renovation with Ditches Unlimited in the amount of \$22,004.38 (plus applicable taxes) from Park Capital Funds.</p>				
Approvals/signatures outside Parks: <input checked="" type="radio"/> Yes <input type="radio"/> No If so, who/what department, agency or company: Ditches Unlimited, Inc. Name: Arvistis McKinnie Email address: rv@ditchesinc.com Phone: 509-666-1650				
Distribution: Parks – Accounting nhamad@spokanecity.org Parks – Sarah Deatrich office@ditchesinc.com Requester: Berry Ellison jkconley@spokanecity.org Grant Management Department/Name:				
Fiscal impact: <input checked="" type="radio"/> Expenditure <input type="radio"/> Revenue Amount: \$22,004.38 (plus applicable tax) Budget code: 1950-54920-94000-56301-48091				
Vendor: <input checked="" type="radio"/> Existing vendor <input type="radio"/> New vendor Supporting documents: <input checked="" type="checkbox"/> Quotes/solicitation (RFP, RFQ, RFB) <input type="checkbox"/> W-9 (for new contractors/consultants/vendors) <input checked="" type="checkbox"/> Contractor is on the City's A&E Roster - City of Spokane <input type="checkbox"/> ACH Forms (for new contractors/consultants/vendors) <input checked="" type="checkbox"/> UBI: 602-860-344 Business license expiration date: 3/31/25 <input checked="" type="checkbox"/> Insurance Certificate (min. \$1 million in General Liability)				

**CITY OF SPOKANE
PARKS AND RECREATION DEPARTMENT
CHANGE ORDER NO. 1**

NAME OF CONTRACTOR: Ditches Unlimited, Inc

PROJECT TITLE: Corbin Park Sport Court Renovation

CITY CLERK CONTRACT NUMBER: 2023-0875

=====

DESCRIPTION OF CHANGE:

AMOUNT:

Item 1: CCD 001 South Curb and Footing Modifications	\$14,504.38
Item 2: PCO 003 Additional Site Protection	\$7,500.00
Item 3: No-Cost Contract Time Extension to July 31, 2024 w/ Substantial Completion Date of 06/28/2024	0.00

=====

TOTAL AMOUNT: \$22,004.38

CONTRACT SUM (EXCLUDE SALES TAX)	
ORIGINAL CONTRACT SUM (INCLUDE ALTERNATES)	\$ 236,500.00
NET AMOUNT OF PREVIOUS CHANGE ORDERS	\$ 0.00
CURRENT CONTRACT AMOUNT	\$ 236,500.00
CURRENT CHANGE ORDER (EXCLUDES SALES TAX)	\$ 22,004.38
REVISED CONTRACT SUM	\$ 254,504.38

CONTRACT COMPLETION DATE	
ORIGINAL CONTRACT COMPLETION DATE	05/31/2024
CURRENT COMPLETION DATE	05/31/2024
REVISED COMPLETION DATE	07/31/2024

Contractor's Acceptance: _____ Date: _____

City Approval: _____ Date: _____

Attest: _____ City Clerk

Approved as to form: _____ Assistant City Attorney



Construction Change Directive

Project Name:	<u>Corbin Park Sports Court Renovation</u>	CCD No:	<u>1</u>
		Date:	<u>10/16/2023</u>
Owner:	<u>City of Spokane Parks & Recreation</u>		
Contractor:	<u>Ditches Unlimited, Inc</u>	Architect/Eng:	<u>SPVV Landscape Architects</u>

When signed by the Owner and received by the Contractor this document become effective IMMEDIATELY as a Construction Change Directive (CCD), and the Contractor shall proceed with the change(s) described below:

Description: Excavate south edge of project to accommodate 36"thk x 18"dia fence posts and change mow curb dimensions to be 6"thk x 12"wide on turf side and 16"wide on asphalt side of fenceline. Compact earth to 95% in 8" lifts.

Justification: Added mow curb thickness for long-term durability and consistency with adjacent curbs.

1. This CCD will be performed (*Lump Sum*,) with Not to Exceed pricing as follows: (Contractor shall provide T&M sheets for all labor, materials and equipment at a minimum of a weekly basis).
2. The Contract Time is proposed to (remain unchanged). The proposed adjustment, if any, is (an increase of 0 days) (a decrease of 0 days).

The Contractor is to submit pricing within 15 day of this authorization, if not already submitted. This Change and Cost will be incorporated into a Change Order once the cost is finalized and accepted.

Recommended: (A/E)

Authorized: (Owner)

Accepted: (Contractor)

By: Berry Ellison, WA PLA
Date: 10/16/23

By: Berry Ellison, CM
Date: 10/16/23

By: Arvistis McKinnie
Date: 10/16/23



Ditches Unlimited Inc.

18089 S Watson Rd

Coeur d Alene

ID 83814

208-666-1650

Change Order

Date	Change Order #
3/26/2024	001

Name / Address

City of Spokane Parks and Rec
Nick Hamad
808 Spokane Falls Blvd 5th Floor
Spokane WA 99201

P.O. No.

Corbin Sport Court

Description	Qty	Cost	Total
South curb and Footing modifications including rebar in mow strip It is not recommended to complete this structure without the use of rebar. Excavation and Backfill Direct costs	1	6,240.88	6,240.88
		Total	\$14,504.38

Customer Signature _____

CORBIN PARK
BASE BID DETAIL 6, SHEET L-501

Note: Base Bid shown.
Contractor to modify as shown
on detail "6R" dated Oct 23,
2023

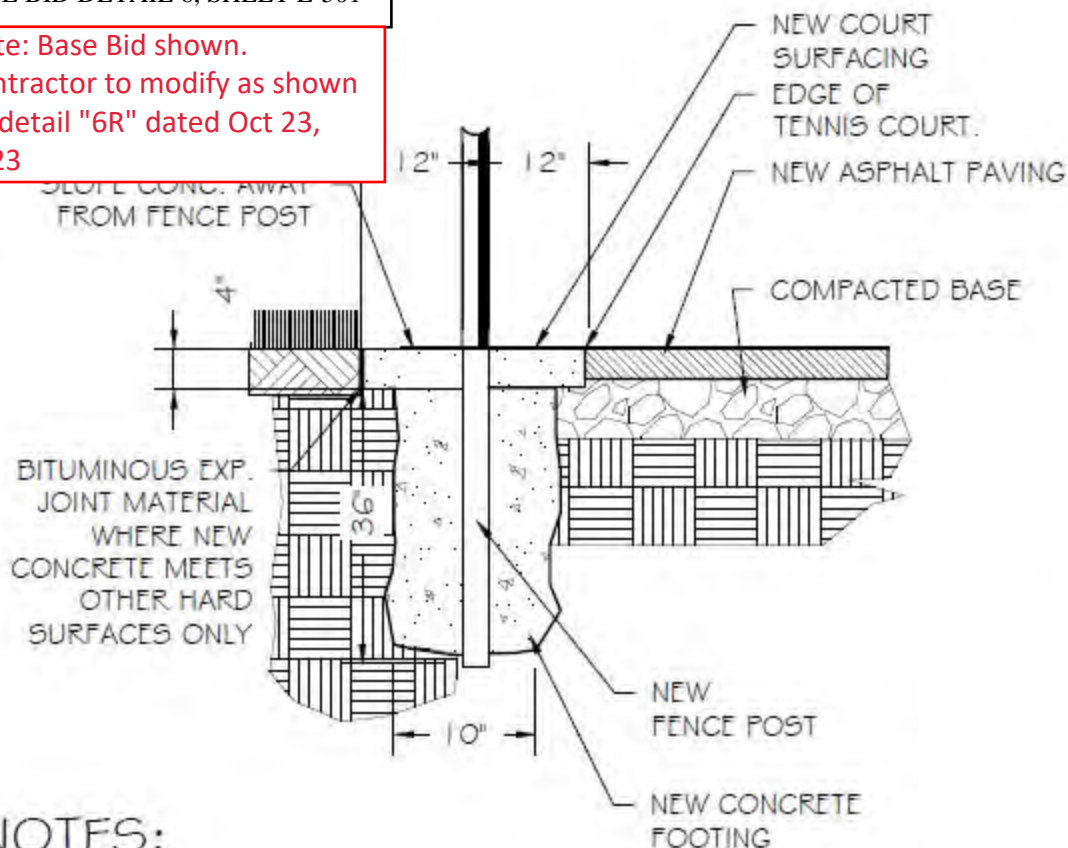

NOTES:

1. CONCRETE MOW STRIP SHALL BE RATED AT 3000 PSI @28 DAYS, PROVIDE BROOM FINISH W/ $\frac{1}{2}$ " ROUND TOOLED EDGE ON ALL EXPOSED SURFACES.
2. COORDINATE INSTALLATION OF FENCE W/ MOW STRIP.
3. INSTALL CONTRACTION JOINT TOOLING TO MATCH EXISTING ADJACENT HARD SURFACING TOOLING. PROVIDE EXPANSION JOINTS BETWEEN NEW CONCRETE AND EXISTING CONCRETE. JOINTS TO BE LOCATED ON EITHER SIDE OF FENCE POST AND CENTERED ON POST.

Detail 6R: Revised Fence & Mow
Strip at Tennis Court
Oct 23, 2023

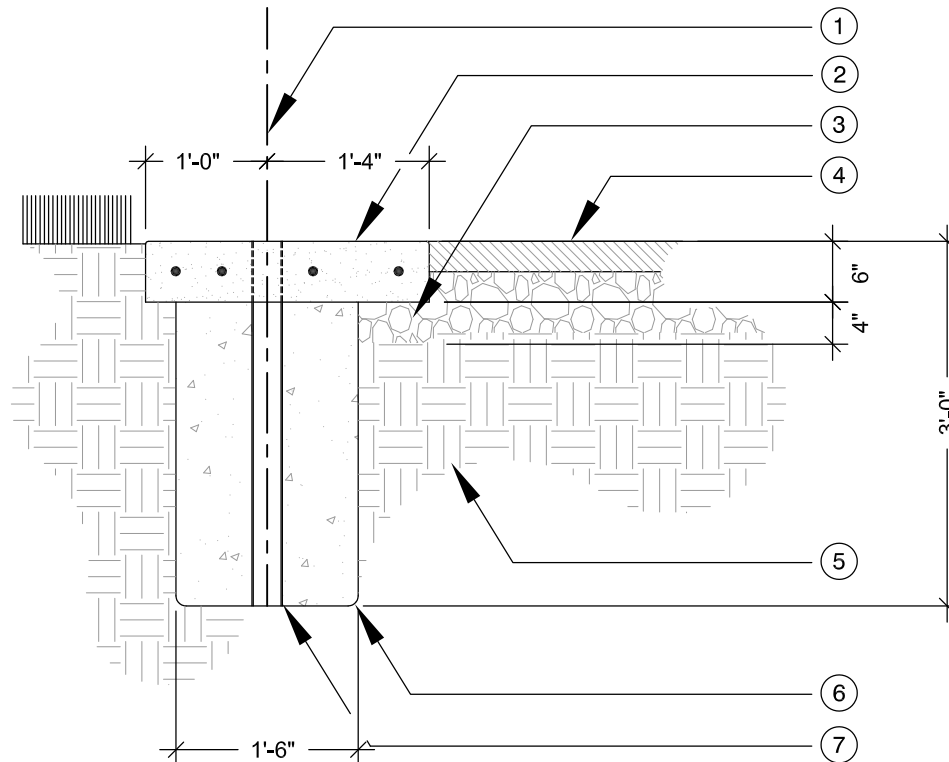

- ① FENCE POST CENTERLINE
- ② CIP CONCRETE SLAB W/ #4 DEFORMED BAR CONTINUOUS WITH 6" MIN SPLICES. 3000 PSI (MIN), 6 SACK, COMMERCIAL CONCRETE WITH MEDIUM BROOM FINISH.
- ③ CRUSHED BASE. 3/4" MINUS STONE COMPACTED TO 95% REL. DENSITY.
- ④ ADJACENT ASPHALT PER PLAN
- ⑤ NATIVE EARTH
- ⑥ CIP CONCRETE FOOTING. 3000 PSI (MIN), 6 SACK, COMMERCIAL CONCRETE
- ⑦ GALV STEEL POST (PER PLAN) OR GALV STEEL SLEEVE, SIZE TO ACCOMMODATE NEW POSTS.

6R FENCE & MOW STRIP AT TENNIS COURT - REVISED
NTS

DETAIL-FILE

CORBIN PARK SPORTS COURT RENOVATION
MODIFIED FENCE POST FOOTING &
MOWCURB AT SOUTH EDGE OF COURT

CITY OF SPOKANE
PARKS & RECREATION
BERRY ELLISON, CM
OCT 23, 2023

Direct Cost Report

\$7,185.65 Direct costs

\$1,077.85 Overhead and Profit (15%)

\$8,263.50 Total (plus WSST tax)

Unit	Cost	Labor	Perm Materi	Constr Matl/Ex	Equip Ment	Sub-Contrac	Total
------	------	-------	-------------	----------------	------------	-------------	-------

BID ITEM = 170

Description = FORCE ACCOUNT 1: EXCAVATE SOUTH F Unit = LF Takeoff Quan: 100.000 Engr Quan: 100.000

052-12	Haul/Dispose Waste Soil Solo	Quan: 60.00 BC	Hrs/Shft: 8.00	WCNONE	**Unreviewed		
HSOLO	Hauling Crew - 1 Solo	9.00 CH	Prod: 9.0000 CH	Lab Pcs: 1.00	Eqp Pcs: 1.00		
2E4001	Dump Fees (Waste-C	72.00 CY	10.000	720			720
8TKST12	Truck-Solo 12 CY bar 1.00	9.00 HR	60.000		540		540
D	Truck Driver - Genera 1.00	9.00 MH	68.000	821			821
\$2,081.16	0.1500 MH/BCY	9.00 MH	[10.2]	821	720	540	2,081
6.6667 Units/Hr	53.3333 Un/Shift	6.6667 Unit/M	13.69	12.00	9.00		34.69

206-20	BLD Footing Backfill Mini Exc	Quan: 100.00 BC	Hrs/Shft: 8.00	WCNONE	**Unreviewed		
EX04	Mini Excavator with Laborer	8.00 CH	Prod: 8.0000 CH	Lab Pcs: 2.00	Eqp Pcs: 1.75		
8E04	Excavator-4 Ton class 1.00	8.00 HR	26.000		208		208
8VPU34	Truck - 3/4 ton (W/To 0.75	6.00 HR	12.000		72		72
L	Laborer - General 1.00	8.00 MH	37.000	437			437
OG	Operator - General 1.00	8.00 MH	74.000	787			787
\$1,503.83	0.1600 MH/BCY	16.00 MH	[8.88]	1,224		280	1,504
12.5000 Units/Hr	100.0000 Un/Shift	6.2500 Unit/M	12.24		2.80		15.04

===== > Item Totals: 170 - FORCE ACCOUNT 1: EXCAVATE SOUTH FOUNDATI

\$3,584.99	0.2500 MH/LF	25.00 MH	[15]	2,045	720	820	3,585
35.850	100 LF			20.45	7.20	8.20	35.85

BID ITEM = 180

Description = FORCE ACCOUNT 2: FILL SOUTH FOUND Unit = LF Takeoff Quan: 100.000 Engr Quan: 100.000

053-16	Buy/Haul Gravel Base	Quan: 56.20 TO	Hrs/Shft: 8.00	WCNONE	**Unreviewed		
HSOLO	Hauling Crew - 1 Solo	8.00 CH	Prod: 8.0000 CH	Lab Pcs: 1.00	Eqp Pcs: 1.00		
2B2001	CSBC	56.20 TON	14.500	815			815
8TKST12	Truck-Solo 12 CY bar 1.00	8.00 HR	60.000		480		480
D	Truck Driver - Genera 1.00	8.00 MH	68.000	730			730
\$2,024.82	0.1423 MH/TON	8.00 MH	[9.68]	730	815	480	2,025
7.0250 Units/Hr	56.2000 Un/Shift	7.0250 Unit/M	12.99	14.50	8.54		36.03

206-20	BLD Footing Backfill Mini Exc	Quan: 100.00 BC	Hrs/Shft: 8.00	WCNONE	**Unreviewed		
EX04	Mini Excavator with Laborer	8.00 CH	Prod: 8.0000 CH	Lab Pcs: 2.00	Eqp Pcs: 2.75		
8E04	Excavator-4 Ton class 1.00	8.00 HR	23.000		184		184
8MJJ	Misc-Jumping Jack 1.00	8.00 HR	12.000		96		96
8VPU34	Truck - 3/4 ton (W/To 0.75	6.00 HR	12.000		72		72
L	Laborer - General 1.00	8.00 MH	37.000	437			437

Direct Cost Report

Activity Resource	Desc	Quantity Pcs	Unit	Unit Cost	Labor	Perm Materi	Constr Matl/Ex	Equip Ment	Sub- Contrac	Total
BID ITEM = 180										
Description = FORCE ACCOUNT 2: FILL SOUTH FOUND Unit = LF Takeoff Quan: 100.000 Engr Quan: 100.000										
OG	Operator - General	1.00	8.00 MH	74.000	787					787
\$1,575.84	0.1600 MH/BCY	16.00	MH	[8.88]	1,224			352		1,576
12.5000 Units/Hr	100.0000 Un/Shift	6.2500	Unit/M		12.24			3.52		15.76
===== > Item Totals: 180 - FORCE ACCOUNT 2: FILL SOUTH FOUNDATION W										
\$3,600.66 ✓	0.2400 MH/LF	24.00	MH	[14.32]	1,954	815		832		3,601
36.007	100 LF				19.54	8.15		8.32		36.01
\$7,185.65 *** Report Totals *** 49.00 MH 3,999 1,535 1,652 7,186										

>>> indicates Non Additive Activity

-----Report Notes:-----

The estimate was prepared with TAKEOFF Quantities.

This report shows TAKEOFF Quantities with the resources.

"Unreviewed" Activities are marked.

Bid Date: Owner: Engineering Firm:

Estimator-In-Charge:

JOB NOTES

Estimate created on: 07/27/2023 by User#: 0 -

Source estimate used: C:\HEAVYBID\EST\ESTMAST

*****Estimate created on: 11/08/2023 by User#: 0 -

Source estimate used: C:\USERS\OWNER\DESKTOP\TEK\23-0807

* on units of MH indicate average labor unit cost was used rather than base rate.

[] in the Unit Cost Column = Labor Unit Cost Without Labor Burdens

In equipment resources, rent % and EOE % not = 100% are represented as XXX%YYY where
XXX=Rent% and YYY=EOE%

-----Calendar Codes-----

40	40 Hour Week (5-8 Hr Days)
410	40 Hour Week (4 10 Hr Days)
42	40 Hour Week (Dbl Shift)
43	40 Hour Week (Triple Shift)
45	45 Hour Week (5/9's)
46	45 Hour Week (Work 9/Pd 10)
50	50 Hour Week (5/10 Hr Days)
52	50 Hour Week (Dble 10's)
55	55 Hour Week (5/10's & 5)
60	60 Hour Week (5/12's)

Direct Cost Report

Activity Resource	Desc	Quantity Pcs	Unit Unit	Unit Cost	Perm Labor	Constr Materi Matl/Ex	Equip Ment	Sub- Contrac	Total
<hr/>									
BID ITEM = 180									
Description = FORCE ACCOUNT 2: FILL SOUTH FOUND Unit = LF Takeoff Quan: 100.000 Engr Quan: 100.000									
61	60 Hour Week (6/10's)								
70	Asphalt Plant Calendar								
72	72 Hour Week (6/12s)								



TRENCH SAFETY
BRANCH B53
2617 N DARTMOUTH LN
SPOKANE VALLEY WA 99206-4277
509-534-7294



RENTAL QUOTE

Item 2: PCO 003 Additional Site Protection

231930708

Job site

DITCHES UNLIMITED INC
18089 S WATSON RD
COEUR D ALENE ID 83814-8699

Office: 208-666-1650 Job: 208-666-1650

DITCHES UNLIMITED INC
18089 S WATSON RD
COEUR D ALENE ID 83814-8699

Customer # : 3391078
Quote Date : 03/27/24
Estimated Out : 04/01/24 08:00 AM
Estimated In : 04/29/24 08:00 AM
UR Job Loc : WILL CALL
UR Job # :
Customer Job ID:
P.O. # :
Ordered By : LAURA WARD
Written By : MARK CHRISTMAN
Salesperson : JOSHUA SMITH

**This is not an invoice
Please do not pay from this document**

RENTAL ITEMS:							
Qty	Equipment	Description	Minimum	Day	Week	4 Week	Estimated Amt.
50	920/5415	MAT POLYETHYLENE 4' X 8' GROUND COVER		20.00	43.00	75.00	3,750.00
Rental Subtotal:							3,750.00
Agreement Subtotal:							3,750.00
Tax:							225.00
Estimated Total:							3,975.00

COMMENTS/NOTES:

CONTACT: LAURA WARD
CELL#: 208-666-1650

50 Site Protection Mats for 3mo duration
\$11,250.00 (3 X \$3,750.00 per month)
Per Email dated 03/27/24, Ditches Unlimited will pay for 1 of 3 months:
\$7,500 paid by City of Spokane
\$3,750 paid by Ditches Unlimited, Inc.

Note: add 9% WA Sales Tax to \$7,500 Encumbrance

Item 2: PCO 003 Additional Site Protection
End of Backup Documents

This proposal may be withdrawn if not accepted within 30 days. The above referenced Rental Protection Plan, environmental, and tax charges are estimates and are subject to change.

NOTICE: This is not a rental agreement. The rental of equipment and any items listed above is subject to availability and subject to the terms and conditions of the Rental and Service Agreement, which are available at <https://www.unitedrentals.com/legal/rental-service-terms-US> and which are incorporated herein by reference. A COPY OF THE RENTAL AND SERVICE AGREEMENT TERMS ARE AVAILABLE IN PAPER FORM UPON REQUEST.

Item 3: No Cost Contract Time Extension with
Substantial Completion at 06/28/2024

CITY OF SPOKANE CORBIN PARK														Mar 26, 2024
	APRIL 8	APRIL 15	APRIL 22	APRIL 29		MAY 6	MAY 13	MAY 20	MAY 27		JUNE 3	JUNE 10	JUNE 17	JUNE 24
MOBILIZATION, GROUND PROTECTION														
ROUGH GRADE ALL AREAS														
AUGER AND SET FENCE POSTS														
GRADING FOR SOUTH MOW STRIP														
FORM, POUR, STRIP MOW STRIP														
SCHEDULE														
PAVE														
SPECIFIED CURE PERIOD														
PLEXI PAVE														
SPECIFIED CURE PERIOD														
STRIPES														
NETS														
FENCE FABRIC														
CLEANUP & DEMOBE														

Item 3: No Cost Contract Time Extension with
Substantial Completion at 06/28/2024
End of Backup Documents

License Information:

[New search](#) [Back to results](#)

Entity name: DITCHES UNLIMITED, INCORPORATED

Business name: DITCHES UNLIMITED

Entity type: [Profit Corporation](#)

UBI #: 602-860-344

Business ID: 001

Location ID: 0002

Location: Active

Location address: 18089 S WATSON RD
COEUR D ALENE ID 83814-8699

Mailing address: 18089 S WATSON RD
COEUR D ALENE ID 83814-8699

Excise tax and reseller permit status: [Click here](#)

Secretary of State status: [Click here](#)

Endorsements

Endorsements held at this location	License #	Count	Details	Status	Expiration date	First issuance date
Deer Park General Business - Non-Resident				Active	Mar-31-2025	May-11-2021
Spokane General Business - Non-Resident				Active	Mar-31-2025	Sep-10-2019
Spokane Valley General Business - Non-Resident				Active	Mar-31-2025	Jul-17-2019

Governing People May include governing people not registered with Secretary of State

Governing people	Title
MCKINNIE, ARVISTIS	

The Business Lookup information is updated nightly. Search date and time: 3/29/2024 1:59:21 PM

[Contact us](#)

How are you doing?

Spokane Park Board

Briefing Paper



Committee	Land Committee	Committee meeting date: April 3, 2023	
Requester	Nick Hamad	Phone number: 509.363.5452	
Type of agenda item	<input type="radio"/> Consent <input checked="" type="radio"/> Discussion <input type="radio"/> Information <input type="radio"/> Action		
Type of contract/agreement	<input checked="" type="radio"/> New <input type="radio"/> Renewal/ext. <input type="radio"/> Lease <input type="radio"/> Amendment/change order <input type="radio"/> Other		
City Clerks file (OPR or policy #)			
Master Plan Goal, Objective, Strategy (Click HERE for link to the adopted plan)	Goal A, Obj. 1, Goal L, Obj. 1	Master Plan Priority Tier: First (pg. 171-175)	
Item title: (Use exact language noted on the agenda)	Washington State Grant Funding Applications/project grant-authorizing resolutions (no cost).		
Begin/end dates	Begins:	Ends:	<input checked="" type="checkbox"/> 06/01/2525
Background/history: Requesting grant authorizing resolution for (3) WA State grant applications in 2024, including: -Meadowglen Park construction in North Indian Trail. -Coeur d'Alene Park playground and restroom and access renovation. -Thorpe Road (DNR) Property Trust Land Transfer.			
Motion wording: Move to approve the Washington State funding applications grant-authorizing resolution with the Washington State granting agencies (no cost).			
Approvals/signatures outside Parks: <input type="radio"/> Yes <input checked="" type="radio"/> No If so, who/what department, agency or company: N/A Name: N/A Email address: N/A Phone:			
Distribution: Parks – Accounting Parks – Sarah Deatrich Requester: Nick Hamad Grant Management Department/Name:			
Fiscal impact: <input checked="" type="radio"/> Expenditure <input type="radio"/> Revenue Amount: N/A Budget code: N/A			
Vendor: <input type="radio"/> Existing vendor <input type="radio"/> New vendor Supporting documents: <div style="display: flex; justify-content: space-between;"> <div> <input type="checkbox"/> Quotes/solicitation (RFP, RFQ, RFB) <input type="checkbox"/> Contractor is on the City's A&E Roster - City of Spokane <input type="checkbox"/> UBI: n/a Business license expiration date: </div> <div> <input type="checkbox"/> W-9 (for new contractors/consultants/vendors) <input type="checkbox"/> ACH Forms (for new contractors/consultants/vendors) <input type="checkbox"/> Insurance Certificate (min. \$1 million in General Liability) </div> </div>			



Applicant Resolution/Authorization

Organization Name (sponsor) City of Spokane Parks and Recreation Division

Resolution No. or Document Name N/A

Project(s) Number(s), and Name(s) Meadowglen Park Neighborhood Park Construction

This resolution/authorization authorizes the person(s) identified below (in Section 2) to act as the authorized representative/agent on behalf of our organization and to legally bind our organization with respect to the above Project(s) for which we seek grant funding assistance managed through the Recreation and Conservation Office (Office).

WHEREAS, grant assistance is requested by our organization to aid in financing the cost of the Project(s) referenced above;

NOW, THEREFORE, BE IT RESOLVED that:

1. Our organization has applied for or intends to apply for funding assistance managed by the Office for the above "Project(s)."
2. Our organization authorizes the following persons or persons holding specified titles/positions (and subsequent holders of those titles/positions) to execute the following documents binding our organization on the above projects:

Grant Document	Name of Signatory or Title of Person Authorized to Sign
Grant application (submission thereof)	Jason Conley, Interim Director, Spokane Parks & Recreation
Project contact (day-to-day administering of the grant and communicating with the RCO)	Nicholas Hamad, Park planning and Development Manager Spokane Parks and Recreation
RCO Grant Agreement (Agreement)	Jason Conley, Interim Director, Spokane Parks and Recreation
Agreement amendments	Jason Conley, Interim Director, Spokane Parks and Recreation
Authorizing property and real estate documents (Notice of Grant, Deed of Right or Assignment of Rights if applicable). These are items that are typical recorded on the property with the county.	Jason Conley, Interim Director, Spokane Parks and Recreation

The above persons are considered an "authorized representative(s)/agent(s)" for purposes of the documents indicated. Our organization shall comply with a request from the RCO to provide documentation of persons who may be authorized to execute documents related to the grant.

3. Our organization has reviewed the sample RCO Grant Agreement on the Recreation and Conservation Office's WEB SITE at: <https://rco.wa.gov/wp-content/uploads/2019/06/SampleProjAgreement.pdf>. We understand and acknowledge that if offered an agreement to sign in the future, it will contain an indemnification and legal venue stipulation and other terms and conditions substantially in the form contained in the sample Agreement and that such terms and conditions of any signed Agreement shall be legally binding on the sponsor if our representative/agent enters into an Agreement on our behalf. The Office reserves the right to revise the Agreement prior to execution.
4. Our organization acknowledges and warrants, after conferring with its legal counsel, that its authorized representative(s)/agent(s) have full legal authority to act and sign on behalf of the organization for their assigned role/document.
5. Grant assistance is contingent on a signed Agreement. Entering into any Agreement with the Office is purely voluntary on our part.
6. Our organization understands that grant policies and requirements vary depending on the grant program applied to, the grant program and source of funding in the Agreement, the characteristics of the project, and the characteristics of our organization.
7. Our organization further understands that prior to our authorized representative(s)/agent(s) executing any of the documents listed above, the RCO may make revisions to its sample Agreement and that such revisions could include the indemnification and the legal venue stipulation. Our organization accepts the legal obligation that we shall, prior to execution of the Agreement(s), confer with our authorized representative(s)/agent(s) as to any revisions to the project Agreement from that of the sample Agreement. We also acknowledge and accept that if our authorized representative(s)/agent(s) executes the Agreement(s) with any such revisions, all terms and conditions of the executed Agreement shall be conclusively deemed to be executed with our authorization.
8. Any grant assistance received will be used for only direct eligible and allowable costs that are reasonable and necessary to implement the project(s) referenced above.
9. [for Recreation and Conservation Funding Board Grant Programs Only] If match is required for the grant, we understand our organization must certify the availability of match at least one month before funding approval. In addition, our organization understands it is responsible for supporting all non-cash matching share commitments to this project should they not materialize.
10. Our organization acknowledges that if it receives grant funds managed by the Office, the Office will pay us on only a reimbursement basis. We understand reimbursement basis means that we will only request payment from the Office after we incur grant eligible and allowable costs and pay them. The Office may also determine an amount of retainage and hold that amount until all project deliverables, grant reports, or other responsibilities are complete.
11. [for Acquisition Projects Only] Our organization acknowledges that any property acquired with grant assistance must be dedicated for the purposes of the grant in perpetuity unless otherwise agreed to in writing by our organization and the Office. We agree to dedicate the property in a signed "Deed of Right" for fee acquisitions, or an "Assignment of Rights" for other than fee acquisitions (which documents will be based upon the Office's standard versions of those documents), to be recorded on the title of the property with the county auditor. Our organization acknowledges that any property

acquired in fee title must be immediately made available to the public unless otherwise provided for in policy, the Agreement, or authorized in writing by the Office Director.

12. [for Development, Renovation, Enhancement, and Restoration Projects Only–If our organization owns the project property] Our organization acknowledges that any property owned by our organization that is developed, renovated, enhanced, or restored with grant assistance must be dedicated for the purpose of the grant in perpetuity unless otherwise allowed by grant program policy, or Office in writing and per the Agreement or an amendment thereto.
13. [for Development, Renovation, Enhancement, and Restoration Projects Only–If your organization DOES NOT own the property] Our organization acknowledges that any property not owned by our organization that is developed, renovated, enhanced, or restored with grant assistance must be dedicated for the purpose of the grant as required by grant program policies unless otherwise provided for per the Agreement or an amendment thereto.
14. [Only for Projects located in Water Resources Inventory Areas 1-19 that are applying for funds from the Critical Habitat, Natural Areas, State Lands Restoration and Enhancement, Riparian Protection, or Urban Wildlife Habitat grant categories; Aquatic Lands Enhancement Account; or the Puget Sound Acquisition and Restoration program, or a Salmon Recovery Funding Board approved grant] Our organization certifies the following: the Project does not conflict with the Puget Sound Action Agenda developed by the Puget Sound Partnership under RCW 90.71.310.
15. This resolution/authorization is deemed to be part of the formal grant application to the Office.
16. Our organization warrants and certifies that this resolution/authorization was properly and lawfully adopted following the requirements of our organization and applicable laws and policies and that our organization has full legal authority to commit our organization to the warranties, certifications, promises and obligations set forth herein.

This resolution/authorization is signed and approved on behalf of the resolving body of our organization by the following authorized member(s):

Signed _____

Title Interim Director, Spokane Parks and Recreation Date _____

On File at: City of Spokane Clerks Office

This Applicant Resolution/Authorization was adopted by our organization during the meeting held:
(Local Governments and Nonprofit Organizations Only):

Location: City of Spokane Park Board Meeting Date: 4/11/2024

Washington State Attorney General's Office

Approved as to form  2/13/2020
Assistant Attorney General Date

You may reproduce the above language in your own format; however, text may not change.



Applicant Resolution/Authorization

Organization Name (sponsor) City of Spokane Parks and Recreation Division

Resolution No. or Document Name N/A

Project(s) Number(s), and Name(s) Coeur d'Alene Park playground, restroom and access reno

This resolution/authorization authorizes the person(s) identified below (in Section 2) to act as the authorized representative/agent on behalf of our organization and to legally bind our organization with respect to the above Project(s) for which we seek grant funding assistance managed through the Recreation and Conservation Office (Office).

WHEREAS, grant assistance is requested by our organization to aid in financing the cost of the Project(s) referenced above;

NOW, THEREFORE, BE IT RESOLVED that:

1. Our organization has applied for or intends to apply for funding assistance managed by the Office for the above "Project(s)."
2. Our organization authorizes the following persons or persons holding specified titles/positions (and subsequent holders of those titles/positions) to execute the following documents binding our organization on the above projects:

Grant Document	Name of Signatory or Title of Person Authorized to Sign
Grant application (submission thereof)	Jason Conley, Interim Director, Spokane Parks & Recreation
Project contact (day-to-day administering of the grant and communicating with the RCO)	Nicholas Hamad, Park planning and Development Manager Spokane Parks and Recreation
RCO Grant Agreement (Agreement)	Jason Conley, Interim Director, Spokane Parks and Recreation
Agreement amendments	Jason Conley, Interim Director, Spokane Parks and Recreation
Authorizing property and real estate documents (Notice of Grant, Deed of Right or Assignment of Rights if applicable). These are items that are typical recorded on the property with the county.	Jason Conley, Interim Director, Spokane Parks and Recreation

The above persons are considered an "authorized representative(s)/agent(s)" for purposes of the documents indicated. Our organization shall comply with a request from the RCO to provide documentation of persons who may be authorized to execute documents related to the grant.

3. Our organization has reviewed the sample RCO Grant Agreement on the Recreation and Conservation Office's WEB SITE at: <https://rco.wa.gov/wp-content/uploads/2019/06/SampleProjAgreement.pdf>. We understand and acknowledge that if offered an agreement to sign in the future, it will contain an indemnification and legal venue stipulation and other terms and conditions substantially in the form contained in the sample Agreement and that such terms and conditions of any signed Agreement shall be legally binding on the sponsor if our representative/agent enters into an Agreement on our behalf. The Office reserves the right to revise the Agreement prior to execution.
4. Our organization acknowledges and warrants, after conferring with its legal counsel, that its authorized representative(s)/agent(s) have full legal authority to act and sign on behalf of the organization for their assigned role/document.
5. Grant assistance is contingent on a signed Agreement. Entering into any Agreement with the Office is purely voluntary on our part.
6. Our organization understands that grant policies and requirements vary depending on the grant program applied to, the grant program and source of funding in the Agreement, the characteristics of the project, and the characteristics of our organization.
7. Our organization further understands that prior to our authorized representative(s)/agent(s) executing any of the documents listed above, the RCO may make revisions to its sample Agreement and that such revisions could include the indemnification and the legal venue stipulation. Our organization accepts the legal obligation that we shall, prior to execution of the Agreement(s), confer with our authorized representative(s)/agent(s) as to any revisions to the project Agreement from that of the sample Agreement. We also acknowledge and accept that if our authorized representative(s)/agent(s) executes the Agreement(s) with any such revisions, all terms and conditions of the executed Agreement shall be conclusively deemed to be executed with our authorization.
8. Any grant assistance received will be used for only direct eligible and allowable costs that are reasonable and necessary to implement the project(s) referenced above.
9. [for Recreation and Conservation Funding Board Grant Programs Only] If match is required for the grant, we understand our organization must certify the availability of match at least one month before funding approval. In addition, our organization understands it is responsible for supporting all non-cash matching share commitments to this project should they not materialize.
10. Our organization acknowledges that if it receives grant funds managed by the Office, the Office will pay us on only a reimbursement basis. We understand reimbursement basis means that we will only request payment from the Office after we incur grant eligible and allowable costs and pay them. The Office may also determine an amount of retainage and hold that amount until all project deliverables, grant reports, or other responsibilities are complete.
11. [for Acquisition Projects Only] Our organization acknowledges that any property acquired with grant assistance must be dedicated for the purposes of the grant in perpetuity unless otherwise agreed to in writing by our organization and the Office. We agree to dedicate the property in a signed "Deed of Right" for fee acquisitions, or an "Assignment of Rights" for other than fee acquisitions (which documents will be based upon the Office's standard versions of those documents), to be recorded on the title of the property with the county auditor. Our organization acknowledges that any property

acquired in fee title must be immediately made available to the public unless otherwise provided for in policy, the Agreement, or authorized in writing by the Office Director.

12. [for Development, Renovation, Enhancement, and Restoration Projects Only–If our organization owns the project property] Our organization acknowledges that any property owned by our organization that is developed, renovated, enhanced, or restored with grant assistance must be dedicated for the purpose of the grant in perpetuity unless otherwise allowed by grant program policy, or Office in writing and per the Agreement or an amendment thereto.
13. [for Development, Renovation, Enhancement, and Restoration Projects Only–If your organization DOES NOT own the property] Our organization acknowledges that any property not owned by our organization that is developed, renovated, enhanced, or restored with grant assistance must be dedicated for the purpose of the grant as required by grant program policies unless otherwise provided for per the Agreement or an amendment thereto.
14. [Only for Projects located in Water Resources Inventory Areas 1-19 that are applying for funds from the Critical Habitat, Natural Areas, State Lands Restoration and Enhancement, Riparian Protection, or Urban Wildlife Habitat grant categories; Aquatic Lands Enhancement Account; or the Puget Sound Acquisition and Restoration program, or a Salmon Recovery Funding Board approved grant] Our organization certifies the following: the Project does not conflict with the Puget Sound Action Agenda developed by the Puget Sound Partnership under RCW 90.71.310.
15. This resolution/authorization is deemed to be part of the formal grant application to the Office.
16. Our organization warrants and certifies that this resolution/authorization was properly and lawfully adopted following the requirements of our organization and applicable laws and policies and that our organization has full legal authority to commit our organization to the warranties, certifications, promises and obligations set forth herein.

This resolution/authorization is signed and approved on behalf of the resolving body of our organization by the following authorized member(s):

Signed _____

Title Interim Director, Spokane Parks and Recreation Date _____

On File at: City of Spokane Clerks Office

This Applicant Resolution/Authorization was adopted by our organization during the meeting held:
(Local Governments and Nonprofit Organizations Only):

Location: City of Spokane Park Board Meeting Date: 4/11/2024

Washington State Attorney General's Office

Approved as to form Brian Toller 2/13/2020
Assistant Attorney General Date

You may reproduce the above language in your own format; however, text may not change.

CITY OF SPOKANE PARK BOARD

RESOLUTION

A RESOLUTION supporting the Thorpe Road Property Application to the Washington State Trust Land Transfer Program

WHEREAS, under the City Charter, the Spokane Park Board has exclusive jurisdiction and control over city park land and facilities located within and outside the City of Spokane, and

WHEREAS, the Park Board is empowered by the City Charter to lay out, establish, purchase, procure, accept, and have the care, management control and improvement of, all parks and grounds used for park purposes, all boulevards, connecting parks and structures thereon, and all parkways; and

WHEREAS, there is an identified geographic 'gap' in park land and service within the Southwest portion of the City of Spokane, particularly within the Grandview/Thorpe neighborhood South of W. Thorpe Rd. and West of Highway 195; and

WHEREAS, substantial residential development is proposed within the Grandview/Thorpe neighborhood, and no mandatory impact fees or park land dedication is required for new residential developments, further necessitating the addition of public park lands within the area; and

WHEREAS, Parks is not sufficiently funded to be able to acquire and or develop new park lands in this area; and

WHEREAS, the Washington State Department of Natural Resources (DNR) owns approximately 192 acres of natural land (Thorpe Property) within the Grandview/Thorpe neighborhood which it intends to surplus; and

WHEREAS, the Thorpe Property is identified as 'potential open space' in the City of Spokane Land Use Plan; and

WHEREAS, DNR manages a special program, titled the Trust Land Transfer (TLT) program, intended to 'keep special places in public ownership' using funding appropriated by the Washington State Legislature, which may enable the DNR property to be maintained as public open space at no up-front cost to Parks; and

WHEREAS, Parks received support letters from several non-profit and neighborhood groups interested in Parks acquiring the Thorpe Property through the TLT program; and

WHEREAS, Parks submitted an initial letter of intent and application to the 2025-2027 TLT program for the Thorpe Property in September of 2023; and

WHEREAS, Parks desires submit a resolution to DNR further supporting the acquisition of the Thorpe Property via the TLT program; and

WHEREAS, Parks anticipates accepting the Thorpe Property if acquired through the TLT program, as acquiring additional park land in District 2 is identified as a third-tier priority goal in the adopted park and natural lands master plan. ; and

NOW, THEREFORE,

BE IT RESOLVED by the City of Spokane Park Board to support the 'Thorpe Road Property' application to the Washington State Department of Natural Resources Trust Land Transfer Program in the 2025-2027 biennium.

ADOPTED BY THE PARK BOARD ON _____

Attest:

Park Board President
Approved as to form:

City Clerk

Assistant City Attorney

Spokane Park Board

Briefing Paper



Committee	Land Committee	Committee meeting date: April 3, 2023	
Requester	Nick Hamad	Phone number: 509.363.5452	
Type of agenda item	<input type="radio"/> Consent <input checked="" type="radio"/> Discussion <input type="radio"/> Information <input type="radio"/> Action		
Type of contract/agreement	<input checked="" type="radio"/> New <input type="radio"/> Renewal/ext. <input type="radio"/> Lease <input type="radio"/> Amendment/change order <input type="radio"/> Other		
City Clerks file (OPR or policy #)			
Master Plan Goal, Objective, Strategy (Click HERE for link to the adopted plan)	Goal B, Obj. 1	Master Plan Priority Tier: (pg. 171-175)	Third
Item title: (Use exact language noted on the agenda)	Memory Garden Pilot Project Progress Update / Manito Park (no cost)		
Begin/end dates	Begins:	Ends:	<input type="checkbox"/> 06/01/2525
Background/history: Providing update to regarding citizen progress made regarding future development as a 'memory garden pilot project'. After land committee in fall of 2023, project advocates re-assessed potential project locations to incorporate park board comments, including better access to parking and potential to improve underutilized portions of manito and/or other parks. Advocates also conducted additional outreach to community groups to gather feedback and letters of support for proposed garden. Project advocates would like to update the park board on recent progress and future intention to seek project funding via grants and donations to fund the garden, and provide opportunity for board comment.			
Motion wording: Hear and discuss progress update for the future development of a 'memory garden pilot project' (no cost)			
Approvals/signatures outside Parks: <input type="radio"/> Yes <input checked="" type="radio"/> No If so, who/what department, agency or company: N/A Name: N/A Email address: N/A Phone:			
Distribution: Parks – Accounting Bob Scarfo (bscarfo@landandlife.com) Parks – Sarah Deatrich Requester: Nick Hamad Grant Management Department/Name:			
Fiscal impact: <input checked="" type="radio"/> Expenditure <input type="radio"/> Revenue Amount: N/A Budget code: N/A			
Vendor: <input type="radio"/> Existing vendor <input type="radio"/> New vendor Supporting documents: <div style="display: flex; justify-content: space-between;"> <div> <input type="checkbox"/> Quotes/solicitation (RFP, RFQ, RFB) <input type="checkbox"/> Contractor is on the City's A&E Roster - City of Spokane <input type="checkbox"/> UBI: n/a Business license expiration date: </div> <div> <input type="checkbox"/> W-9 (for new contractors/consultants/vendors) <input type="checkbox"/> ACH Forms (for new contractors/consultants/vendors) <input type="checkbox"/> Insurance Certificate (min. \$1 million in General Liability) </div> </div>			

Let's Introduce a
Public Memory Garden
to Spokane as a Pilot Project

What is a Memory Garden?

- A Memory Garden celebrates and is specifically designed for people living with dementia & their caregivers and provides enjoyment for those with Autism and their caregivers.
- A Memory Garden is a destination where anyone, any age, find rest and relief from the pressures of daily life.
- A Memory Garden is just about the Only Place a Caregiver can truly relax.
- A Memory Garden is not a Memorial Garden.

OF NOTE: Washington's only Public Memory Garden is in Seattle while Spokane, as the medical hub for the entire Inland Northwest has no such health amenity.

What Makes a Memory Garden?

- Enclosed on all sides; enclosing features integrated with garden.
- Personal Security: gated entry with childproof gate latch.
- Circular walks to accommodate meandering.
- Features laid out to allow overview of entire garden.
- Caregiver can see their charge wherever they are.
- Socializing as a Community Member; reducing isolation.
- Garden features play with individual's senses.
- As a non-pharmacological support for dementia, health benefits for both carer and cared for include UV Vitamin D, Reduced anxiety, Fewer meds, Better appetite, Sleeping better; and Caregiver respite.

The Team

Bob Scarfo, BLA, MLA, PhD; Registered landscape architect
Volunteer: Aging and Long-term Care of Eastern Washington,
Governor's State Council of Aging, and Spokane Regional
Dementia Friendly Community (SRDFC)

Debby Dodds, MS; Dementia focused Gerontologist
Partner & Head of Caregiver Engagement Generation
Connect; Adjunct Professor UMass Boston Gerontology –
School of Nursing

Volunteer: Aging and Long-term Care of Eastern Washington
and Spokane Regional Dementia Friendly Community
(SRDFC) Action Team



Spokane Pilot Project Evidence-Based, Site Selection Assessment Results

1. Manito Park Zoo Site
2. Comstock
3. Audubon/Downriver
4. Hays
5. Grant
6. Harmon
7. Minnehaha
8. Meadowglen

Upcoming Activities Moving the Project Forward

- Acquire Grant Funding to Support Public Memory Garden Design Process
- Focus groups with representative garden users
- Develop Narrative-Storyboard Approach to Garden Design
- Intermediate Presentations Leading to Final Design
- Presentation to and Final Feedback from Land Committee & Park Board

The forget-me-not is a symbol of remembrance associated with dementia and worn to raise awareness of and support for those living with dementia.





November 14, 2023

RE: Letter of Support, Memory Garden

Greetings,

We are writing in support of the memory garden pilot project in Manito Park championed by Bob Scarfo, Debby Dodds, and Adriano Eva. This kind of space is needed in Spokane because it will give care partners space to relax while ensuring their loved ones' safety, provide a safe space for people living with dementia to interact with nature in public, and contribute to Spokane as a dementia-friendly community.

Spokane has an urgent, growing need for respite for care partners. In our daily support work and as members of the Spokane Regional Dementia Friendly Community, we regularly interact with people who are living with dementia, caring for someone living with dementia, or working with people living with dementia. One of the running themes that we hear over and over again is that there is not enough respite care in Spokane. Caring for someone living with dementia is more than a full-time job, especially in the later stages when people living with dementia often need continuous care to ensure their safety. With the current workforce shortage, especially in the healthcare sector, many care partners find it difficult to fulfill even basic needs like grocery shopping, getting a haircut or going to their own healthcare appointments.

A public memory garden would give care partners space to both enjoy nature and relax with the peace of mind that their loved one is safe. They could meet with friends or other care partners in this garden, allowing the person with dementia to wander without worrying that they might get lost. It's hard to overstate how comforting such a space could be for an exhausted care partner.

When someone starts to experience dementia symptoms like memory loss, personality changes or difficulty with problem-solving, one common reaction is to isolate so that no one sees these symptoms. People living with dementia frequently stay away from social gatherings, church, work, and other social interactions so that they can keep their diagnosis or symptoms hidden. Likewise, care partners often encourage their loved ones to stay home so that they won't "cause a scene" or be hurt by others' reactions.

With the rising number of people living with dementia in Spokane, creating and maintaining inclusive, safe spaces for people living with dementia and their care partners is critical to reduce

isolation and support care partners. Many factors go into making a space safe for people living with dementia. While criteria for a safe space can vary from person to person and even moment to moment, there are a few common trends. For example, people living with dementia often feel more comfortable with fewer distractions like loud noises, crowds of people and intersecting sounds.

Establishing a Memory Garden that anyone can use would be a significant step toward making Spokane feel safe and welcoming for people living with dementia in Spokane. We would eventually love to see memory gardens in many public parks across Spokane, especially in underserved communities. However, we think that Manito Park is the best place to start this pilot project because it has spacious areas that are away from distractions like playgrounds and traffic, public restrooms that could be close to the memory garden, and several parking areas.

We hope that you consider this as the beginning, not the end, of a much-needed shift to make Spokane a more inclusive and inviting place for people living with dementia and their care partners.

If you have any questions, I would encourage you to reach out to our staff that are active and engaged in the Spokane Regional Dementia Friendly efforts: Bethany Osgood, Planning and Resource Director, at [REDACTED] and Tara Hill Matthews, Dementia Resource Catalyst, at [REDACTED].

Sincerely,



Lynn Kimball
Executive Director

November 1, 2023

To whom it may concern,

I am writing to express the Alzheimer's Association Washington and North Idaho Chapter's wholehearted support for the establishment of a public garden dedicated to people living with Alzheimer's and other dementia. This initiative would not only be a valuable addition to our city but also a compassionate and inclusive space that can significantly improve the lives of those affected by dementia..

Alzheimer's disease and other forms of dementia have a profound impact on individuals and their families, often leading to feelings of isolation and a reduced quality of life. Creating a specialized garden designed to cater to the unique needs of those living with dementia would serve as a haven for relaxation, stimulation, and socialization. In Spokane, 75% of those living with memory loss live at home and do not have memory gardens they can access in private facilities. Given that neighborhoods and downtowns are not designed for people living with dementia, there are very few places they and their caregivers can visit to enjoy socializing, the benefits of nature, and caregiver respite.

The Association believes that investing in a public garden for individuals with Alzheimer's and other dementia is not only a compassionate endeavor but also a means to raise awareness and promote understanding about these conditions in our community. By offering a serene and accommodating environment, we can provide respite and connection to those in need.

Sincerely,



Meghan Means | Director of Programs & Services

Alzheimer's Association, Washington State Chapter *(Serving Washington and North Idaho)*

Office: [REDACTED] | Email: [REDACTED] | www.alzwa.org

Lynnwood - Main Office
19031 33rd Ave W
Suite 301
Lynnwood, WA 98036
206.363.5500

Coeur d'Alene
2065 W Riverstone
Suite 205
Coeur d'Alene, ID 83814
208.666.2996

Spokane
316 W Boone Ave
Suite 670
Spokane, WA 99201
509.456.0456

Tri-Cities
609 The Parkway
Richland, WA 99352
509.713.3390

Tukwila
635 Andover Park W
Suite 202
Tukwila, WA 98188
206.363.5500



Bob Scarfo <[REDACTED]>

Memory Garden support

1 message

Barry Lamont <[REDACTED]>

Sat, Mar 23, 2024 at 10:49 AM

To: [REDACTED]

Cc: [REDACTED]

To Whom It May Concern:

This email is written in support of the development of a memory garden in Spokane. As a long time provider, volunteer and advocate for the elderly and handicapped in eastern Washington I believe a memory garden would be a valuable asset to the Spokane community and those residents who are experiencing the symptoms of detention. The City of Spokane has made great strides in becoming a dementia friendly the addition of a memory garden would be one more wonderful step in making the Spokane area a great place for those suffering from dementia.

Thank you for your consideration of this project.

Barry Lamont
[REDACTED]



Bob Scarfo <[redacted]>

FW: need for a memory garden

1 message

[redacted] > Fri, Mar 29, 2024 at 12:46 PM
to: [redacted]

From: [redacted] >
Sent: Friday, March 29, 2024 10:54 AM
To: Bob Scarfo [redacted]
Subject: need for a memory garden

Hi Bob,

I'm writing to share how important the creation of a memory garden is in Manito Park.

My Dad has dementia and when I learned about the possibility of having a safe and nurturing place to take him, I was so excited! I can't tell you what a treat and relief it would be to have such a space to take my Dad. No place like this exists, and it would be a huge a draw for Manito Park and even for Spokane.

Please keep me posted on how I can be helpful in making this happen.

Warm regards,

Brent

Bob Scarfo

[REDACTED]
Spokane, WA 99203

Hello Bob,

I am writing in support of a publicly accessible Memory Garden in Spokane for those living with a host of different memory loss issues, as well as their caregivers. During my work with the library's Memory Café (a weekly meeting for those with dementia and their caregivers to socialize) we frequently hear from participants that they would like to spend more time outside and surrounded by nature.

When a friend or partner with dementia begins their decline, it can be overwhelming for a caregiver to commit to a simple hiking trail or picnic in the woods. Sometimes this is due to the misconception that the disease means you can no longer enjoy the activities you used to in a public space, or the fear that your partner may become moody or uncooperative in an isolated area, or the time it takes to reach a natural area that is likely on the outskirts of town or overly crowded. During one Memory Café, couples even requested a virtual tour through state parks on our TV screens because they could pretend to be surrounded by nature as we did a gardening related indoor activity, but it's not the same. Memory Café's first group field trip was to a tour of a fish hatchery, and they were thrilled to be out in the sunshine together enjoying a walkable area where they could interact with streams and fish and enjoy a light breeze. The Spokane community desperately needs publicly accessible, peaceful outdoor community spaces, and does not yet have one that welcomes those with dementia directly. A garden would be easily accessible and recognizable as a gathering space for those who have not yet found a dementia community.

There were 300,000 unpaid dementia caregivers in Washington state last year (2022), and the number of people developing dementia continues to increase as a large generation ages and the diseases' cure remains unknown. The waiting list to be officially diagnosed with dementia in Spokane is typically over six months long because specialists cannot keep pace with demand. The number of people over 65 with Alzheimer's alone, not counting the other 70+ forms of dementia, is projected to be 140,000 in Washington state by 2025. 75% of people with dementia live at home, and their caregivers desperately need a break. I believe an opportunity to be outdoors in a dedicated quiet space would help the wellbeing of both caregivers and those with dementia immensely. A Memory Garden would send a clear message that those with dementia belong out in our community appreciating flowers, seeing friends, and enjoying the last years of their lives, not locked away to decline. Best of all, it could be utilized by other members of the public, such as veterans or those struggling with depression, who might benefit from a place of solitude and beauty.

I believe you're uniquely suited to make this happen as a licensed landscape architect who has connections in the dementia community. The Friends of Manito are well known for their ability to keep gardens beautiful, and with their support, I'm confident a garden in the Manito area would be a success as well as a resource for dementia groups located on the South Hill. I would like to see additional Memory Gardens implemented across the area, notably in Spokane Valley and the West Plains. Please let me know if there is anything the library can do to support your endeavors.

Sincerely,

Corinne Wilson, Librarian

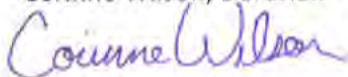

Bob:

Thanks for taking the time to tell me about your efforts to bring a public memory garden to Spokane. I completely support your efforts and hope it becomes a reality soon.

Other than the garden supporting the health and wellbeing of people with dementia, and people with autism, and their caregivers, two things you mentioned caught my interest. First, I'm glad to hear a couple of the recently retired city council members felt it should be considered a pilot project. Second, I was very interested in the work you put into the development of the park site selection assessment tool. I didn't realize you've been talking with experts in places like Scotland, Australia, and New Zealand.

Given the rapidly growing part of our population developing various forms of dementia, I sincerely hope the Park Board sees the goodness in your efforts and your success enables at least one more to be located in another part of the city.

Sincerely,

Dan Butler



Bob Scarfo [REDACTED] >

Support for the memory garden!

2 messages

Daniel J Geiter <[REDACTED]>

Wed, Mar 20, 2024 at 4:57 PM

To: [REDACTED]

Hello!

I would like to express my support for a memory garden to be in Spokane. This would be a tremendous asset for our community.

Best,
Daniel Geiter

Bob Scarfo [REDACTED] >

Wed, Mar 20, 2024 at 5:28 PM

To: Daniel J Geiter [REDACTED] >

Daniel, thanks you so much for sharing your support.
Bob

The trouble with our times is
that the future
is not what it used to be.
French poet, Paul Valery

> On Mar 20, 2024, at 4:57 PM, Daniel J Geiter <[REDACTED]> wrote:

>

> Hello!

[Quoted text hidden]



Date: March 25, 2024

To: Spokane Parks
Re: Spokane's First Memory Garden

Greetings,

I am pleased to write this letter to strongly support the design and development of a Memory Garden in Spokane. I speak on behalf of our OHANA board of directors and design team, a diverse group which includes disability advocates and nonprofit leaders, housing design and development professionals, educators, and elected officials. In general, we work to build inclusive housing and neighborhoods that support and welcome people of all ages, abilities, incomes and backgrounds.

For the many who do and will experience various forms of dementia, public outdoor spaces designed to reduce anxiety and promote peace and belonging are hard to come by. The pilot memory garden proposed by Bob Scarfo and Debby Dodds will be a place of solace and rejuvenation for people living not only with dementia but with autism and other forms of neurodiversity, as well for their caregivers and companions.

As Spokane's most notable destination park, OHANA also agrees that Manito Park is the best first site to demonstrate the value of memory parks to citizens across the region. This will undoubtedly be the first of many, as we learn how to incorporate inclusive, sensory sensitive design into all of our built environments.

Sincerely,

Deborah Finck
Executive Director

BUILDING OHANA

25 West Main Avenue, STE 310
Spokane, Washington 99201

Preferred telephone [REDACTED]

www.buildingohana.org



Bob Scarfo [REDACTED]

I'm interested

2 messages

E M Gibbs [REDACTED]

Thu, Mar 7, 2024 at 5:50 PM

To: [REDACTED]

Great idea to design and build a memory garden in Spokane.

I'm Elaine M. Gibbs.
Reside in District 1.

I'm looking for work. If you have specific positions you are looking for assistance with, please let me know. Would be nice to work on a project with such great meaning.

Bob Scarfo [REDACTED]

Fri, Mar 8, 2024 at 8:54 AM

To: E M Gibbs [REDACTED]

Elaine, I appreciate your support of the Memory Garden idea. I'm sorry but I'm not in a position to hire anyone. My project partner and I are waiting for a final decision to be made regarding where the garden will be placed so we can start writing grants to fund our work.

Send me a resume or short summary of what you could bring to a project like this.

Best I can do for now. Best of luck,
Bob

[Quoted text hidden]

Bob Scarfo, PhD, MLA, RLA
Land and Life® LLC
[REDACTED]

Bob:

I wholeheartedly support your efforts to introduce a Memory Garden to the City of Spokane. I think it's important to communicate with the Park Board about the opportunity to get aboard a growing movement that the WA State legislature embraces.

I coordinate and manage activities set in Seattle's Memory Garden, known as Maude's Garden at the Memory Hub, led by the University of Washington's Memory and Brain Wellness Center. Instead of speaking to the need for more memory gardens across the state, I thought I would share testimonials from people who have experienced our memory garden and let them speak to the value of what you are striving to accomplish in Spokane.

Below are insights and quotes from people and my own observations. As a caveat, I'll say that the value of Maude's Garden is very attached to the Memory Hub, a dementia-friendly community center, as people who participate in Memory Hub programs and events held in the garden are the ones who give quotes that I record. I am not always there when people from the public come by to explore plants, meditate on the benches, and have lunch at the tables.

Over six million Americans live with Alzheimer's-type dementia. It is becoming a social and policy imperative for cities to become more age- and dementia-friendly. In fact, the [WA State Dept. of Social and Health Services' Dementia Action Collaborative \(DAC\)](#), developed the Alzheimer's State Plan to recommend that the WA State legislature support initiatives to improve dementia care, early diagnosis, and awareness, including building dementia-capable and friendly communities to prepare from the coming increase in people living with memory loss and caregivers—by supporting people in early stages in staying physically active. Because of the DAC's work, the WA State legislature funded Dementia Friends WA, and \$100,000 state dollars now supports Dementia Friends WA expansion, in an effort to increase acceptance and awareness and empower families to seek care sooner in every region of WA State.

In our view, this momentum and legislative buy-in is validating the larger reason why a Memory Garden can bring value to a community. A Memory Garden is **one example** of what an age- and dementia-friendly community is all about. In a dementia-friendly community, people living with memory loss deserve to feel like they have opportunities to be social and included in the public sphere. Having a memory garden is a way to make people living with memory loss and their friends and family feel like they belong and access experiences that improve their welling. It really is a social imperative, specifically in WA State.

Here are some observations from me, and some quotes.

- Watching what happens during the Garden Discovery Program, when we ask what everyone is noticing in the garden, is incredibly validating. There are people who have been silent and speak very little in social scenes—and then start talking in full, meaningful sentences about the garden. It is as if the garden is a catalyst for helping someone feel like they can express themselves and that their opinion will be valued by others in a safe environment.

- We have given feedback forms at the end of every 3-session Garden Discovery Program. In every batch people, virtually all caregivers and the people living with memory loss (who take the survey together) mark either “Greatly increased” or “Increased slightly” on statements: My sense of calm and relaxation....My sense of accomplishment and self-esteem, my sense of community connection, My sense of connection to nature...

- The garden has become the site of the annual Garden of Inspiration art show, where we invite everyone in the Memory Hub community to create art inspired by gardens. This has been a raging success and simply is another way to create opportunities for people living with memory loss and to encourage and recognize their creativity and talents—and show the wider community that people living with memory loss have many gifts to offer.

- One program at the Memory Hub, the Elderwise Day program, makes use of the program everyday, rain or shine. Participants and staff of this program are always remarking on how the garden is a healing environment, and constant inspiration for their group conversations and artwork. The garden also provides opportunities for them to take care of hummingbird feeders and do small cleanup projects.

- In all, a Memory Garden can bring possibilities to a community in a general sense in becoming a dementia-friendly community. It’s a space in which support groups can be held, art shows can happen, volunteers can work. It’s also a place that provides a safe and accessible natural environment for people who are mobility impaired, or use a wheelchair, or need lots of places to sit. It’s a place where people who often feel alone or can no longer participate in activities they once did, can feel like there is a place made just for them. I also notice that cities (at least in my small view) fund sensory gardens for children. So why not follow the same reasoning for people living with memory loss?

Here are some quotes from participants living with dementia who take part in programs in Maude’s garden.

“The garden put me at ease”

“I love the sense of community, even though I don’t know everyone. The help here is enlightening.”

It’s nice to get out.” At first, I was self-conscious and not knowing what to expect. But then, I saw things I hadn’t seen before and it was satisfying.

Not just OK, but, like, a lot.”

"I came here once before. Now I'm addicted."

"It was nice to slow down and observe things."

"It changed my way of thinking."

"It was so nice to be creative."

"It was wonderful to spend time with my mother."

“Today was about noticing what we otherwise wouldn’t have—the vibrant greens...drink it up”

“Just the colors...I love being here.”

“I came in anxious and this is calming”

“It’s nice having this time to spend with my Mom.”

The tranquility of nature is so inspiring.

These thoughts bring up a big point. While a Memory Garden can bring the benefits of socialization, sensory/emotional stimulation, and physical activity; or a place to cope and manage one’s grief—I understand that is likely not enough to uniquely justify a memory garden for a city. Because what makes

a garden therapeutic specifically for dementia, rather than some other population? The answer is that a memory provides opportunities and activities that suit the needs of people living with memory loss and help them to interact and be involved with the garden. If at all possible, when your memory garden becomes a reality, do consider including Spokane's horticultural therapist in the development of **activities and therapeutic opportunities.**

I would also recommend supervising a volunteer living with early memory loss in the maintenance of the garden. Side note, I have more people (not patients, but people with love of gardening) than I can handle contacting me and asking if they can volunteer in Maude's Garden, so you could frame it as a community engagement project.

Wishing you and Debby Dodds the best of luck. We here would be more than happy to talk further with you as your project moves along,

Genevieve Wanucha, MS
Communications Specialist, UW Memory and Brain Wellness Center
Maude's Garden Project Lead, The Memory Hub



Bob Scarfo

Re: Testimonials for Memory Garden

1 message

Genevieve Wanucha

Thu, Feb 15, 2024 at 11:08 AM

To: Bob Scarfo <

Cc:

Hi all,

Below I share some insights and quotes from people and my own observations. As a caveat, I'll say that the value of Maude's Garden is very attached to the Memory Hub, as people who participate in our programs and events held in the garden are the ones who give quotes that I record. I am not always there when people from the public come by to explore plants and meditate on the benches and have lunch at the tables.

- That brings up a big point here—while a Memory Garden can bring the benefits of socialization, sensory/emotional stimulation, and physical activity; or a place to cope and manage one's grief—I understand that is likely not enough to uniquely justify a memory garden for city. Because what makes a garden therapeutic specifically for dementia, rather than some other population? And how do you ensure that visitors are getting those benefits in the garden? For us at the Memory Hub, we have always known that the most important part of a memory garden is how it provides **activities and therapeutic opportunities** for our population (that's in the formal definition of a therapeutic memory garden from AHA), so it is ideal if your garden leadership team can ensure that there is a mechanism to hire or offer volunteer opportunities for interested people to run art programs, support groups, horticultural therapy programs, or maybe nature/herb classes(?) specifically tailored for people living with dementia/and/or care partners.
 - I would also recommend supervising a volunteer living with early memory loss in the maintenance of the garden. Side note, I have more people (not patients, but people with love of gardening) than I can handle contacting me and asking if they can volunteer in Maude's Garden, so you could frame it as a community engagement project.
- And stick with me here, but I feel like this background could help your case: Over six million Americans live with Alzheimer's-type dementia (insert figure for how many in your area), and it is becoming a social and policy imperative for cities to become more age- and dementia-friendly. In fact, the [WA State Dept. of Social and Health Services' Dementia Action Collaborative](#), developed the Alzheimer's State Plan to, in part, recommend to the WA State legislature to support initiatives to improve dementia care, early diagnosis, and awareness, including building dementia-capable and friendly communities to prepare from the coming increase in people living with memory loss and caregivers—by supporting people in early stages in staying physically active. Because of the DAC's work, the WA State legislature funded Dementia Friends WA (which Katie now manages, as you know) and \$100,000 state dollars now supports Dementia Friends WA expansion, in an effort to increase acceptance and awareness and empower families to seek care sooner, ect. All this is on Pg 41 in the [current Alz State Plan](#).
 - In our view, all this momentum and legislative buy-in is validating the larger reason why a Memory Garden can bring value to a community. A Memory Garden is **one example** of what an age- and dementia-friendly community is all about. In a dementia-friendly community, people living with memory loss deserve to feel like they have opportunities to be social and included in the public sphere. Having a memory garden is a way to make people living with memory loss and their friends and family feel like they belong and access experiences that improve their welling. It really is a social imperative, specifically in WA State.
 - Also, have you reached out to the Portland Memory Garden for advice?

Here are some observations from me, and some quotes. We have not formally collected testimonials yet.

-Watching what happens during the Garden Discovery Program, when we ask what everyone is noticing in the garden, is incredibly validating, as there are people who have been silent and speak very little in social scenes—and then start talking in full, meaningful sentences about the garden. It is as if the garden is a catalyst for helping someone feel like they can express themselves and that their opinion will be valued by others in a safe environment.

-We have given feedback forms at the end of every 3 session Garden Discovery Program. In every batch people, virtually all caregivers and the people living with memory loss (who take the survey together) mark either "Greatly increased" or "Increased slightly" on statements: My sense of calm and relaxation....My sense of accomplishment and self esteem, my sense of community connection, My sense of connection to nature...

-The garden has become the site of the annual Garden of Inspiration art show, where we invite everyone in the Memory Hub community to create art inspired by gardens. This has been a raging success and simply is another way to create opportunities for people living with memory loss and to encourage and recognize their creativity and talents—and show the wider community that people living with memory loss have many gifts to offer.

-One program at the Memory Hub, the Elderwise Day program, makes use of the program everyday, rain or shine. Participants and staff of this program are always remarking on how the garden is a healing environment, and constant inspiration for their group conversations and artwork. The garden also provides opportunities for them to take care of hummingbird feeders and do small clean up projects.

-In all, a Memory Garden can bring possibilities to a community in a general sense in becoming a dementia-friendly community. It's a space in which support groups can be held, art shows can happen, volunteers can work. It's also a place that provides a safe and accessible natural environment for people who are mobility impaired, or use a wheelchair, or need lots of places to sit. It's a place where people who often feel alone or can no longer to participate in activities they once did, can feel like there is a place made just for them. I also notice that cities (at least in my small view) often fund sensory gardens for children. So why not follow the same reasoning for people living with memory loss?

Here are some quotes from participants living with dementia who take part in programs in Maude's garden.

"The garden put me at ease"

"I love the sense of community, even though I don't know everyone. The help here is enlightening."

It's nice to get out. "At first, I was self-conscious and not knowing what to expect. But then, I saw things I hadn't seen before and it was satisfying.

Not just OK, but, like, a lot."

"I came here once before. Now I'm addicted."

"It was nice to slow down and observe things."

"It changed my way of thinking."

"It was so nice to be creative."

"It was wonderful to spend time with my mother."

"Today was about noticing what we otherwise wouldn't have—the vibrant greens...drink it up"

"Just the colors...I love being here."

"I came in anxious and this is calming"

"It's nice having this time to spend with my Mom."

The tranquility of nature is so inspiring.

I sympathize with the task ahead for you with the Park Board, but I think it's important to point out the opportunity to get aboard a growing movement that the WA State legislature embraces. I'm happy to chat on the phone too.

Genevieve Wanucha

Communications Specialist
UW Neurology | **UW Medicine**

325 9th Ave | Box 359791 | Seattle, WA 98104

PHONE: [REDACTED]

EMAIL: [REDACTED] **WEB:** uwmemoryandbrain.org | thememoryhub.org | uwadrc.org



[Sign up for our newsletter](#)

OOO dates: 4/12, 7/5

From: Bob Scarfo [REDACTED]
Date: Wednesday, February 14, 2024 at 12:38 PM
To: [REDACTED]
Cc: [REDACTED]
Subject: Re: Testimonials for Memory Garden

Tara, thank you so much for reaching out to Katie. Katie I think the best thing you could share with the Spokane Park Board would be the value a public memory garden would bring to the community. There are a number of small memory gardens around

ZjQcmQRYPfpptBannerStart

This Message Is From an Untrusted Sender

You have not previously corresponded with this sender.

See <https://itconnect.uw.edu/email-tags> for additional information. Please contact the UW-IT Service Center, help@uw.edu 206.221.5000, for assistance.

ZjQcmQRYFpfptBannerEnd

Tara, thank you so much for reaching out to Katie. Katie I think the best thing you could share with the Spokane Park Board would be the value a public memory garden would bring to the community. There are a number of small memory gardens around the city but they are private and unavailable to anyone outside their respective residents.

What we are promoting is a public memory garden as a pilot project, situated in an idyllic park. It was dubbed a pilot project with the idea that if successful the odds were good we bring in a second one. So, the setting of this first one bears heavily on it succeeding.

I hope that helps some. If you'd like, I would be more than happy to talk on the phone.

Again thank Tara, and thanks Katie,

Bob

Bob Scarfo

Land and Life,® LLC

www.landandlife.com

[509.220.5113](tel:509.220.5113) (voice & text)

We come to understand who we are
By understanding who we are not.
Robin Diangelo

On Feb 14, 2024, at 11:15 AM, [REDACTED]
[REDACTED] wrote:

Oh—awesome. Thank you both!

I'm adding Bob so that he can explain a bit more or correct me if I get it wrong. We (I use that generously - mostly Bob) are still working to convince the park board that a memory garden will be beneficial for both people living with dementia and care partners in Spokane. I think Bob is looking for anything positive that people living with dementia or their care partners may have said about the memory garden connected with the Memory and Brain Wellness Center to help show why it would be valuable here.

Tara Hill Matthews (she/her)

Dementia Resource Catalyst

From: [REDACTED]
Sent: Wednesday, February 14, 2024 10:47 AM
To: [REDACTED]
Cc: [REDACTED]
Subject: Testimonials for Memory Garden

External Email

Hi Tara,

I wanted to let you know that I reached out to Genevieve Wanucha, who coordinates and manages our Memory Garden (Maude's Garden) regarding the testimonials for Bob. She had mentioned speaking with Bob last year about the Memory Garden in Spokane. I was hoping for a little clarification around what type of testimonials Bob is looking for exactly? I have cc'd Genevieve.

Thank you!

<image001.png>

Katie Zeitler

Program Manager- Dementia Friends
UW Memory and Brain Wellness Center | UW Medicine
PHONE: [REDACTED]

EMAIL: [REDACTED] **WEB:** www.dementiafriendswa.uw.edu

<image002.png>

<image003.png>

<image004.png>

<image005.png>

Pronouns | she, her



Bob Scarfo [REDACTED]

Portland Memory Garden

1 message

Karen Giebel [REDACTED]

Fri, Mar 22, 2024 at 7:46 PM

Reply-To: [REDACTED]

To: "Bob Scarfo," [REDACTED]

Hi Bob,

I just watched the Portland Memory Garden YouTube video (s). Awesome! So eager to see this progress in Spokane. Thank you for all your efforts and all the volunteers working with you.

Best Regards,

Karen Giebel



Bob Scarfo [REDACTED]

Public Memory Garden

1 message

Karen Giebel [REDACTED]

Wed, Mar 13, 2024 at 9:44 AM

Reply-To: [REDACTED]

To: "Bob Scarfo," [REDACTED]

Hello Bob,

Thank you for all your efforts towards making the Memory Garden a reality! It will benefit not just the Spokane regional area but all of eastern Washington and beyond.

During my forty five year career as a Registered Nurse, I opened a new 120 bed Assisted Living Facility with a 60 bed Memory Care Unit. We had an outdoor secure area that was a memory care garden and our residents loved it. I retired as the Risk Manager for a company that owned 37 Skilled Nursing Facilities. It was my great honor to serve our residents by ensuring they received the best care possible. I say this so people will understand how well aware I am of the benefits of a Memory Garden.

My husband's mother died at age 72 from Alzheimer's and we only wish a garden like this could have been available for her.

On behalf of my husband Dan, and myself, please know you have our complete support.

Best Regards,

Karen and Dan Giebel

Sat, Sep 23, 9:18 AM

Good Morning Bob Scarfo,

I am Karen Kiessling, a member of the Planning and Management Council of Aging and Long Term Care of Eastern Washington and also a member of the Washington State Council on Aging, appointed by Governor Inslee to represent the Eastern Side of Washing State. I represent Whitman County on the Aging and Long Term Care board.

Those identifiers are vitally important in my message of strong support for your work in Spokane to create a Memory Garden there, for all citizens to enjoy but most especially to member of the community and visitors who suffer from memory impairment and their caregivers who keep them safe and content.

I am truly excited about this project as I feel sure it will be of importance to our state. When you have successfully created this safe and happy place in Spokane it will become a pattern that can be followed throughout our state, in towns large and small. I have every hope and expectation that Pullman will find a place to create a memory garden.

I know you are designing a tool needed to help evaluate and measure the very best space for such a place. I am eager to see your design document. Most of all I want to visit your completed place of tranquility, of memory, of peace and of hope for the richest possible life all of us can live.

We know that there is a veritable tsunami of seniors in future years in our state. The need for such a garden just grows daily. Now is the time to move forward with this plan and put it into place with the greatest dispatch. If there is any way to hurry forward this Spokane project, I hope you will do so. Please let me know if I can help.

Thank you for your dedication to the garden, for your skill and ability to make it come to life. We need it. We desire it. We want to see it come into being. And we want to visit it as soon as it is available for us to do so.

Good wishes, Godspeed with your work.

Karen Kiessling
Pullman, Washington
Mayor, City of Pullman, 1976-1980
Whitman County Representative, Aging and Long Term Care
Eastern Washington Representative, Wa State Council on Aging



Bob Scarfo [REDACTED]

Memory garden support letter for the April 3, 2024 meeting of the Spokane Park Board Land Committee

1 message

D. Kent Moline [REDACTED]

Wed, Mar 27, 2024 at 10:52 AM

To: Bob Scarfo [REDACTED]

For the Members of The Park Board Land Committee,
I encourage you to support building a Public Memory Garden within the City of Spokane's park system.
I used to own and operate an Adult Family Home in Spokane that specialized in dementia care.
I also was involved in the care of my mother when she died of dementia.
So, from both a professional and personal perspective, I can attest to the value the proposed Public Memory Garden will have for both the members of our community who have dementia and their caregivers.
Thank you sincerely,
Kent Moline
Chair, Planning and Management Council, Aging and Long Term Care of Eastern Washington



Bob Scarfo [REDACTED]

Memory Garden

1 message

Navarrete, Lili [REDACTED]

Mon, Apr 1, 2024 at 11:44 AM

To: [REDACTED]

Cc: [REDACTED]

Hey Bob,

I am writing to express my full support for the creation of a Memory Garden in Spokane. I want to thank you and all those involved for you're amazing work on making this idea a reality. I understand how challenging it can be to care for someone suffering from dementia. The few moments of respite that a Memory Garden would provide can have an incredibly positive impact on both the patient and the caregiver. Dementia doesn't only affect the person suffering from it, but their entire network of support, including their family, loved ones and caregivers. We owe it to our community to provide a safe place where people can take a few moments of relief for themselves.

Again, I want to thank you for the work you've been doing, and let you know that I'll be supporting you in any way I can.

Lili Navarrete

Spokane City Councilmember District 2, Position 2

808 W. Spokane Falls Boulevard, Spokane, WA 99201-3335

Email: [REDACTED]

C [REDACTED]

Dear Park Board Members,

I wish to offer my support of the proposed pilot project for a memory garden in a Spokane City Park. As a former Spokane City Council member and Council President I am aware of the needs of our community and how much our residents treasure our parks.

Because a memory garden is specifically designed for people living with dementia and their caregivers it adds another dimension to the diverse individuals who use our park system.

This would be a first for Spokane which serves as a hub for the Inland Northwest. The goodwill it would generate among people over 60 and their caregivers would be immense. In addition, the design criteria could also serve the unique qualities of people with autism and their caregivers.

The site selection by the Parks staff and the volunteer committee of Manito Park is a perfect location for such a space.

Please consider this another long-term benefit that our parks system contributes to our region and vote in favor of passing this on to the full Park Board for consideration.

Sincerely,
Lori Kinnear



Bob Scarfo [REDACTED]

statement of support for memory garden

1 message

Lynne Emenegger [REDACTED]

Sat, Mar 23, 2024 at 4:54 PM

To: [REDACTED]

Hello Bob,

My friend, Debby Dodds, shared a message regarding the possibility of creating a memory garden in Spokane. I support this endeavor and believe that such a space would benefit both caregivers and those with dementia. I think beauty has a healing effect for all people, and an enclosed garden would provide an opportunity for beauty, relaxation, and enjoyment. I endorse this venture!

Sincerely,

Lynne Emenegger



Bob Scarfo [REDACTED]

Public Memory Garden in Spokane

1 message

Martha Raske [REDACTED]

Tue, Mar 26, 2024 at 6:18 AM

To: [REDACTED]

March 26, 2024

Greetings Bob,

I am writing in support of a Public Memory Garden in Spokane. It is a joy to see a city consider the well-being of all families, including those with members living with dementia. I've seen the remarkable impact of peaceful outdoor space on persons with memory loss. Imagine an outdoor space where they could safely be with family members and friends and experience the healing power of nature. A public memory garden is truly an outdoor haven for everyone.

Thank you, Bob, for leading this effort on behalf of all citizens of our community.

Martha Raske

Spokane, WA 99223

March 26, 2024

RE: Proposed Memory Garden at Manito Park

Dear Spokane Parks and Recreation Officials and other interested parties:

I am writing in support of the proposed memory garden plans for Manito Park to be constructed at the former zoo site. The site is located away from traffic which will make it appropriate for this endeavor. Persons with dementia or cognitive impairments need a quiet environment in order to maintain their function.

Furthermore, we as a community will benefit by having a place where we can take our loved ones. I speak from experience; my mother had dementia. One of my last memories of time spent with her was when I wheeled her into our garden, and I picked a flower for her. She smelled it and for a moment her smile returned. Then she leaned over and pulled a flower, smelled it and gave it to me, a daughter whose name she could no longer recall. At that point I knew that a mother's love was still there.

From a professional standpoint, I have been involved with the environmental and care planning for persons with memory loss. The organizations I worked with when planning a housing environment for Alzheimer's patients always included a garden with colorful plants, trees, benches, and a walking path. Both our residents and families enjoyed time together there.

We are fortunate to have the expertise of Bob Scarfo, PhD, to plan and execute this garden. He has been a professor of landscape architecture at Washington State University. He has studied how persons with Alzheimer's disease and other cognitive impairment respond in a memory garden.

Finally, a memory garden will provide a public relations opportunity for Manito Park, the Parks and Recs. Department, and Spokane.

I urge you to bring the memory garden to fruition.

Sincerely,

Marty Johnston, RN, MBA, PhD.

Tara Hill Matthews
Dementia Resource Catalyst
Aging & Long Term Care of Eastern Washington
1222 N. Post St.
Spokane, WA 99201



October 6, 2023

Hello,

I am writing to put my unreserved support behind the memory garden pilot project in Manito Park championed by Bob Scarfo, Debby Dodds and Adriano Eva. This is desperately needed in Spokane because it will give care partners space to relax while ensuring their loved one's safety, provide a safe space for people living with dementia to interact with nature in public, and contribute to Spokane as a dementia-friendly community.

Spokane has a growing, urgent need for respite for care partners. As the Dementia Resource Catalyst at Aging & Long Term Care of Eastern Washington (ALTCEW) and a member of the Spokane Regional Dementia Friendly Community, I regularly interact with people who are living with dementia, caring for someone living with dementia, or working with people living with dementia (PLWD). One of the running themes that I hear over and over again is that there is not enough respite care in Spokane. Caring for someone living with dementia is more than a full-time job, especially in the later stages when PLWD often need 24-hour care to ensure their safety. With the current workforce shortage, especially in the healthcare sector, many care partners find it difficult to fulfill even basic needs like grocery shopping, getting a haircut or going to their own healthcare appointments.

A public memory garden would give care partners space to both enjoy nature and relax with the peace of mind that their loved one is safe. They could meet with friends or other care partners in this garden, allowing the person with dementia to wander without worrying that they might get lost. It's hard to overstate how comforting such a space could be for an exhausted care partner.

When someone starts to experience dementia symptoms like memory loss, personality changes or difficulty with problem-solving, one common reaction is to isolate so that no one sees these symptoms. People living with dementia frequently stay away from social gatherings, church, work, etc. so that they can keep their diagnosis or symptoms hidden. Likewise, care partners often encourage their loved ones to stay home so that they won't "cause a scene" or be hurt by others' reactions.

It's our responsibility to create and maintain inclusive, safe spaces for PLWD and their care partners throughout Spokane to encourage people living with dementia to remain in our community. Many factors go into making a space safe for people living with dementia. While criteria for a safe space can vary from person to person and even moment to moment, there are a few common trends. For example, people living with dementia often feel more comfortable with fewer distractions like loud noises, crowds of people and intersecting sounds.

Establishing a Memory Garden that anyone can use would be a significant step to making Spokane feel safe and welcoming for people living with dementia in Spokane. I would eventually love to see memory

gardens in many public parks across Spokane, especially in underserved communities. However, I think that Manito Park is the best place to start this pilot project because it has significant space, more large areas that are away from distractions like playgrounds and traffic, public restrooms that could be close to the memory garden, and several parking areas.

I hope that you consider this as the beginning, not the end, of a much-needed shift to make Spokane a more inclusive and inviting place for people living with dementia and their care partners.

Sincerely,

Tara Hill Matthews
Dementia Resource Catalyst

Schaaf, Tom [REDACTED]
12:13 PM (3 minutes ago)
to me

Bob

Thanks for sharing the plans for the memory garden! I am wholly in favor of the project, and like the idea of having the initial garden in Manito Park. The location is great for access for all of the senior living communities in the area, and it's an inherently wonderful spot. As you know, my role in Providence includes working with Hospice, Home Health and PACE (Program of All-inclusive Care for the Elderly). We care for many patients with dementia and support their families and other caregivers, and a spot like this where folks can safely enjoy the amenities of a garden environment would be tremendously helpful for all concerned. My experience is that folks with dementia get a lot of benefit from time in pleasant and stress-free environments. The fact that both the patients and their caregivers can share in the enjoyment is a plus.

Please let me know if there is any way I can help support this project!

Tom Schaaf MD, MHA | Chief Medical Officer
Providence Home and Community Care
2811 South 102nd Street, Suite 220 | Tukwila, WA 98168
c: [REDACTED] | f: [REDACTED]
Email: [REDACTED]

Agenda Subject to Change

AMERICANS WITH DISABILITIES ACT (ADA) INFORMATION: The City of Spokane is committed to providing equal access to its facilities, programs and services for persons with disabilities. Individuals requesting reasonable accommodations or further information may call, write, or email Risk Management at 509.625.6221, 808 W. Spokane Falls Blvd, Spokane, WA, 99201; or mlovmaster@spokanecity.org. Persons who are deaf or hard of hearing may contact Risk Management through the Washington Relay Service at 7-1-1. Please contact us forty-eight (48) hours before the meeting date.

Rhonda Spangler - Dignity Senior Services

Beth Priest - "

Sean Toaz - Alzheimers Association

Ed Sjogrd del - ACZ

Woody Garvin - West Central Development Project
support of Memory Garden

JEFF DODDS - in support of the Memory Garden

Jeff & Joanne Thomas - supporting the memory garden

Tara Hill Matthews - Aging + Long Term Care of
Eastern Washington

Jenni Jones - Aging + Long Term Care of
Eastern Washington

Bill Hester - CAP Land Use Spokane - re Memory G. Washington

JEFF LAMBERT Friends of the Bluff - 509 999-5202

Debby Dodds
retired

geronologist
retired landscaper ally
re memory garden

Jean Yenden
Cynthia Parker

Aging + Long Term Care
" " " " Memory