



## Special Meeting Notice

### Spokane Park Board

### Joint Arts Committee Meeting

4:15 p.m. Thursday, Aug. 18, 2022

WebEx virtual meeting

Dial in: 408-418-9388

Access code: 2484 787 8073

In-person: Conference Room 5A, 5<sup>th</sup> floor City Hall

#### Joint Arts Committee Members

Chris Maccini, Arts Commission  
Emma Noyes, Arts Commission  
Katie Patterson-Larson, Arts Commission  
Kevin Brownlee, Park Board  
Christina VerHeul, Park Board  
Barb Richey, Park Board  
Bob Anderson, Park Board (alternate)

#### Staff

Garrett Jones, Parks  
Berry Ellison, Parks  
Fianna Dickson, Parks  
Jonathan Moog, Parks  
Pamela Clarke, Parks  
Sarah Deatrich, Parks  
Melissa Huggins, Spokane Arts  
Shantell Jackson, Spokane Arts

### Agenda

1. **Roll call** – Berry Ellison
2. **Public comment** – Berry Ellison
3. **Action/discussion items**
  - A. King Cole Commemoration art proposal – Berry Ellison
4. **Adjournment**

Agenda is subject to change

**AMERICANS WITH DISABILITIES ACT (ADA) INFORMATION:** The City of Spokane is committed to providing equal access to its facilities, programs and services for persons with disabilities. Individuals requesting reasonable accommodations or further information may call, write, or email Human Resources at 509.625.6237, 808 W. Spokane Falls Blvd, Spokane, WA, 99201; or [mpiccolo@spokanecity.org](mailto:mpiccolo@spokanecity.org). Persons who are deaf or hard of hearing may contact Human Resources through the Washington Relay Service at 7-1-1. Please contact us forty-eight (48) hours before the meeting date.



## King Cole Commemorative Project

Celebrate the contributions of King Cole and numerous other stakeholders who made Expo '74 and Riverfront Park a reality.





Through the extraordinary vision and contribution of King Cole and the numerous contributions of other City stakeholders, Expo '74 and Riverfront Park became a reality.



## Celebrating 50 years

The King Cole Commemorative Project is dedicated to the leadership team who led Spokane's designation as a World's Fair site in 1974 (also known as Expo '74). The year 2024 will mark the 50th anniversary of Expo '74.



Please join us in securing donations for an expanded King Cole Way and Gateway art piece for our 50th anniversary celebration in May of 2024.

## Recognizing King Cole

In celebration of this anniversary, the King Cole Commemorative Project will dedicate King Cole Way and an iconic King Cole Gateway in 2024.

The King Cole Commemorative Project is an endeavor of the Friends of Riverfront Park, and all gifts are tax-deductible.

Currently, King Cole is recognized by the naming of "King Cole Bridge" located at the southeast corner of Riverfront Park, and consists of a wide wooden pedestrian bridge crossing the south channel of the Spokane River.

The King Cole Commemorative Project envisions an expanded King Cole Way, including art that is interactive, sculptural, kinetic, illuminated at night, or some combination of those elements, creating an iconic gateway into Riverfront Park.

The art piece is expected to be located on, or adjacent to, the existing wood bridge. The art piece will anchor the expanded King Cole Way which would incorporate an artistic way-finding treatment and/or elements that includes acknowledgement of historic structures and key Expo '74 stakeholders, including Jim Cowles, U.S. Senator Warren Magnuson, Senator "Scoop" Jackson, and former U.S. Speaker Thomas Foley, the contribution of the Spokane Tribe, and the railroad lines once on Havermale Island.

## We need your help!

Please join us in commemorating King Cole and his vision of setting Spokane on the world's stage, transforming an industrial zone into the jewel that is known today as Riverfront Park!



I'm interested in learning more and contributing to the King Cole Commemorative Project fundraising goal of \$250,000.

### Possible areas of interest (check all that apply):

- I'd like to donate today, and have enclosed a check payable to **Innovia Foundation/KCCP Fund**
- I'd like to donate by credit card or installments at innovia's website: **innovia.org**
- Planning and support of fundraising efforts for the King Cole Commemorative Project
- Other \_\_\_\_\_

Name \_\_\_\_\_

Address \_\_\_\_\_

City, State, Zip \_\_\_\_\_

Email \_\_\_\_\_

Phone \_\_\_\_\_

Innovia Foundation is a 501(c)(3) public charity and is registered with the Washington State Secretary of State. For further information, call 509.624.2606. Every gift to Innovia Foundation qualifies for the maximum charitable income tax deduction permitted by law.

Mail to: Innovia Foundation  
421 W. Riverside Ave., Suite 606  
Spokane, WA 99201-9819  
Email: friendsofrfrp@gmail.com

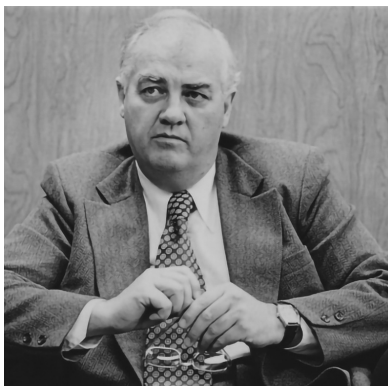

King Cole. Northwest Museum of Arts and Culture.

Donations accepted through  
the Innovia Foundation. Scan  
QR Code below with your  
Smart-phone camera.



[innovia.org](http://innovia.org)

For more information about the KCCP  
and Friends of Riverfront Spokane:



[friendsofrfp@gmail.com](mailto:friendsofrfp@gmail.com)

Friends of Riverfront Park  
808 W. Spokane Falls Blvd.  
Spokane, WA 99201



[www.RiverfrontSpokane.org](http://www.RiverfrontSpokane.org)

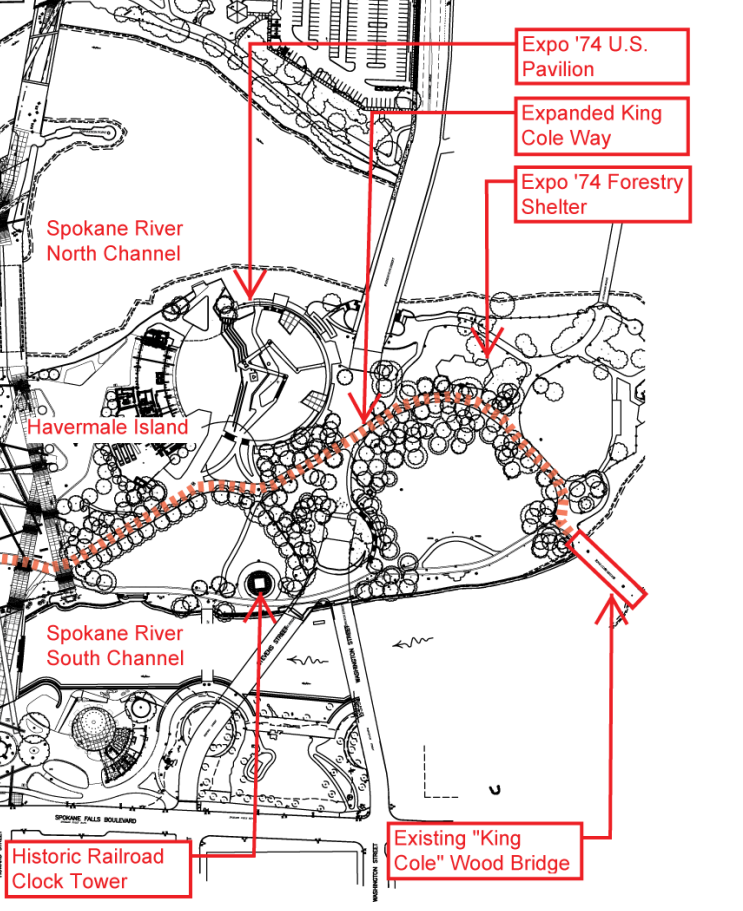

Expo '74 U.S. Pavilion

Expanded King Cole Way

Expo '74 Forestry Shelter

Spokane River North Channel

Havermale Island

Spokane River South Channel

Historic Railroad Clock Tower

Existing "King Cole" Wood Bridge

SPokane Falls Boulevard

WASHINGTON STREET

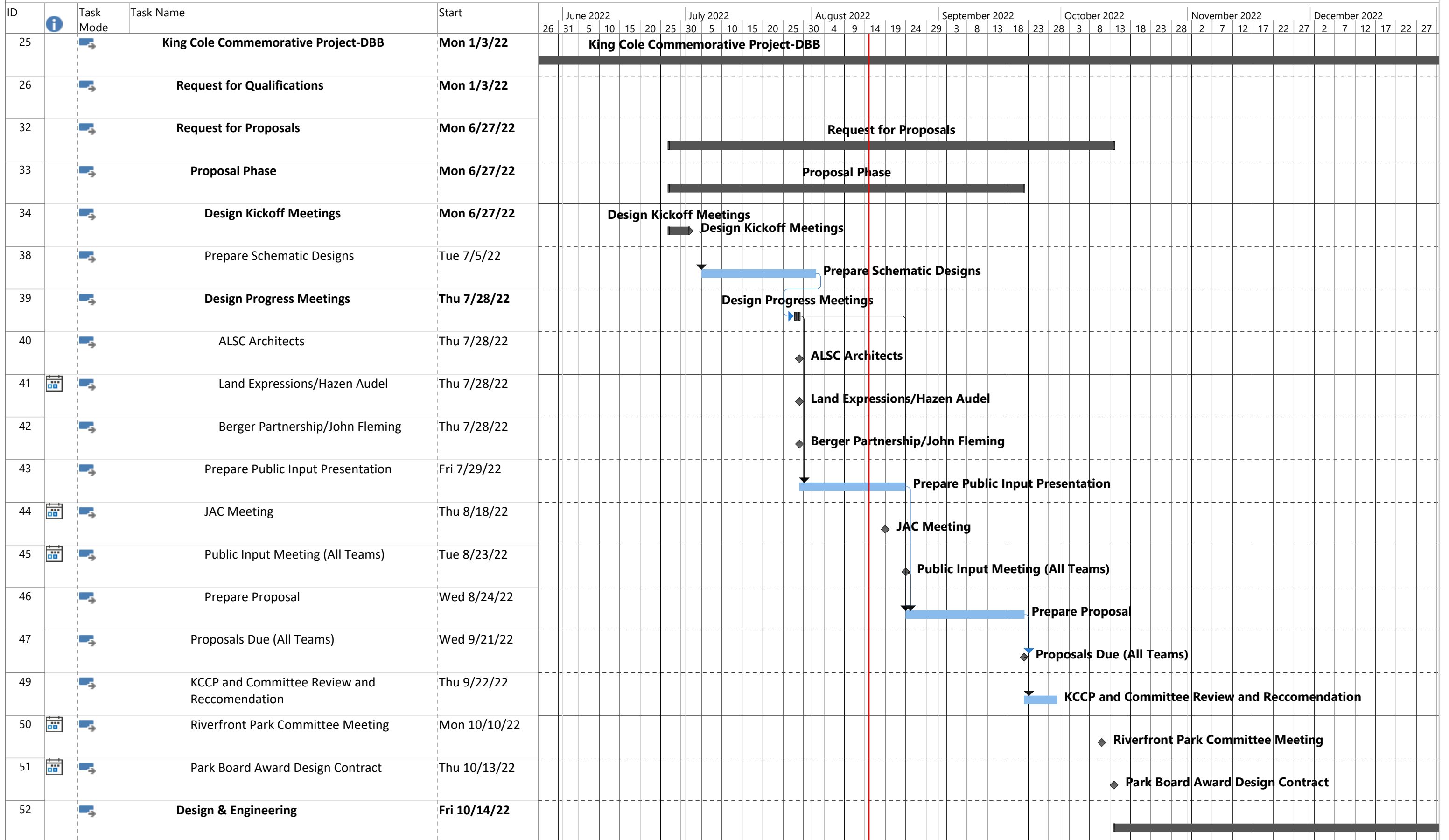



RFQu 5572-22

# KING COLE COMMEMORATION PROJECT

MARCH 28, 2022

STATEMENT OF QUALIFICATIONS

PREPARED FOR:  
CITY OF  
SPOKANE, WASHINGTON

# STATEMENT OF QUALIFICATIONS

## CITY OF SPOKANE PARKS & RECREATION

### REQUEST FOR QUALIFICATIONS

### RIVERFRONT PARK ART/ARCHITECTURAL AND ENGINEERING DESIGN WITH FABRICATION FOR KING COLE COMMEMORATIVE PROJECT

RFQu #5572-22

MARCH 28, 2022



| <b>SECTION</b>                      | <b>PAGE COUNT</b> |
|-------------------------------------|-------------------|
| COVER & TABLE OF CONTENTS . . . . . | 1                 |
| LETTER OF SUBMITTAL & INTEREST      |                   |
| APPROACH . . . . .                  | 2                 |
| STAFFING . . . . .                  | 3                 |
| RÉSUMÉS                             |                   |
| FIRM EXPERIENCE . . . . .           | 4 - 6             |
| ADDENDUM NO. 1 CONFIRMATION         |                   |



# KING COLE COMMEMORATION PROJECT

Riverfront Park Art/Architectural and  
Engineering Design with Fabrication



