



Gdc_UbY'DUf_'6 cUfX'5[YbXU'

3:30 p.m. Thursday, Oct. 8, 2020

WebEx virtual meeting

Dial in: 408-418-9388

Access code: 146 656 3453

DUf_'6 cUfX'A Ya VYfg."

Jennifer Ogden – President

Bob Anderson – Vice president

Garrett Jones – Secretary

Nick Sumner

Rick Chase

Greta Gilman

Sally Lodato

Gerry Sperling

Barb Richey

Lori Kinnear – City Council liaison

5[YbXU'

1. **Fc`7 U`:** *Pamela Clarke*

2. **5 XX]hcbg'cf'8 Y'Yhcbg'hc'h Y'5[YbXU:** *Jennifer Ogden*

3. **Di V'JWWta a Ybh** *Jennifer Ogden*

4. **7 cbgYbhU' YbXU:** *Jennifer Ogden*

A. **Administrative and committee-level items:**

1) **Sept. 10, 2020, regular Park Board meeting minutes**

2) **Claims – September 2020 (\$2,071,451.04)**

3) **Strata contract amendment #6/Riverfront Park north bank playground (\$10,000, non-taxable)**

4) **LaRiviere Inc. change order #6/North bank playground (\$41,533.32, tax inclusive)**

5. **GdYWU'; i Yghg:**

A. **None**

6. **:]bUbWU'fYdcfhUbX'Vi X[Yhi dXUy:** *Mark Buening*

7. **GdYWU'X]gW gg]cb:**

A. **Proposed water tower – Garrett Jones and Dan Buller**

8. **7 ca a]hYY'F Ydcfhg'E'5 W]cb' hYa g:**

I fVUb': cfYg]fmiHfYY'7 ca a]hYY: (The Sept. 29 meeting was canceled.) – *Rick Chase*

A. **Action items: None**

; c`Z7 ca a]hYY. Oct. 6, 2020 – *Gerry Sperling*

A. **Action items: None**

@bX'7 ca a jHYY. (The Sept. 30 meeting was canceled.) – *Greta Gilman*

A. Action items: None

FYWYUjcb'7 ca a jHYY: (The Sept. 30 meeting was canceled.) – *Sally Lodato*

A. Action items: None

Fjj YfZcbhDUf_ '7 ca a jHYY: Oct. 5, 2020 – *Nick Sumner*

A. Action items: None

: jbUbW'7 ca a jHYY: Oct. 6, 2020 – *Bob Anderson*

A. [2021 Parks and Recreation Division budget](#)

9. **FYdcfhg**

A. President: *Jennifer Ogden*

B. Liaisons:

1. Conservation Futures – *Greta Gilman*
2. Parks Foundation – *Gerry Sperling*
3. [City Council](#) – *Lori Kinnear*

C. Director: *Garrett Jones*

10. **9I YW hj Y'GYggjcb.**

A. None

11. **7cffYgdcbXYbW:**

A. Letters/emails: [Proposed water tower at Hamblen Park \(51 emails\)](#)

12. **5X'ci fba Ybh**

13. **A YYhbj '8 Uhq.**

A. Next Committee meeting dates:

Urban Forestry Tree Committee: 4:15 p.m. Nov. 3, 2020, via WebEx

Land Committee: 3:30 p.m. Nov. 4, 2020, via WebEx

Recreation Committee: 5:15 p.m. Nov. 4, 2020, via WebEx Riverfront

Park Committee: 8:05 a.m. Nov. 9, 2020, via WebEx Golf

Committee: 8 a.m. Nov. 10, 2020, via WebEx

Finance Committee: 3 p.m. Nov. 10, 2020, via WebEx

B. Next Park Board: 3:30 p.m. Nov. 12, 2020, via WebEx

C. Park Board Study Session: No session scheduled at this time.

Agenda is subject to change

5A9F75BG'K H'8 G56 @H9G'57H'f585L-B: CFA5HCB. The City of Spokane is committed to providing equal access to its facilities, programs and services for persons with disabilities. Individuals requesting reasonable accommodations or further information may call, write, or email Human Resources at 509.625.6367, 808 W. Spokane Falls Blvd., Spokane, Washington, 99201; or erahrclerks@spokanecity.org. Persons who are deaf or hard of hearing may contact Human Resources through the Washington Relay Service at 7-1-1. Please contact us forty-eight (48) hours before the meeting date.

Spokane Park Board

Briefing Paper



Committee			
Committee meeting date			
Requester	Pamela Clarke	Phone number: 625-6241	
Type of agenda item	<input checked="" type="radio"/> Consent <input type="radio"/> Discussion <input type="radio"/> Information <input type="radio"/> Action		
Type of contract/agreement	<input type="radio"/> New <input type="radio"/> Renewal/extension <input type="radio"/> Amendment/change order <input checked="" type="radio"/> Other		
City Clerks file (OPR or policy #)	n/a		
Item title: (Use exact language noted on the agenda)	Sept. 10, 2020, regular Park Board meeting minutes		
Begin/end dates	Begins:	Ends:	<input type="checkbox"/> Open ended
Background/history: Park Board minutes for the Sept. 10, 2020, regular Park Board meeting			
Motion wording: Move to approve the Park Board minutes as presented as a consent agenda item.			
Approvals/signatures outside Parks: <input type="radio"/> Yes <input type="radio"/> No If so, who/what department, agency or company: Name: _____ Email address: _____ Phone: _____			
Distribution:			
Fiscal impact: <input type="radio"/> Expenditure <input type="radio"/> Revenue Amount: _____ Budget code: _____ n/a			
Vendor: <input type="radio"/> Existing vendor <input type="radio"/> New vendor Supporting documents: <div style="display: flex; justify-content: space-between;"> <div> <input type="checkbox"/> Quotes/solicitation (RFP, RFQ, RFB) <input type="checkbox"/> Contractor is on the City's A&E Roster - City of Spokane <input type="checkbox"/> UBI: _____ Business license expiration date: _____ </div> <div> <input type="checkbox"/> W-9 (for new contractors/consultants/vendors) <input type="checkbox"/> ACH Forms (for new contractors/consultants/vendors) <input type="checkbox"/> Insurance Certificate (min. \$1 million in General Liability) </div> </div>			



Gdc_UbY'DUf_'6 cUfX'
3:30 p.m. Sept. 10, 2020
WebEx virtual meeting

DUf_'6 cUfX'A Ya VYfg.''

X Jennifer Ogden – President
X Bob Anderson – Vice President
Garrett Jones – Secretary (absent/excused)
X Jason Conley – Acting Secretary
X Nick Sumner
X Rick Chase (Arrived: 3:42 p.m.)
X Greta Gilman
X Sally Lodato
X Gerry Sperling
X Barb Richey
X Lori Kinnear – City Council liaison

DUf_g'GHUZZ'

Jason Conley
Mark Buening
Fianna Dickson
Nick Hamad
Al Vorderbrueggen
Jennifer Papich
Angel Spell
Jonathan Moog
Berry Ellison
Pamela Clarke

; i Yghg.'

Jamie SiJohn
Terri Fortner
Mabel Elsom
Brigitte Yamamoto
Mary Muramatsu
Phil Larkin
Melissa Huggins

A-BI H9G'

f7`jW_<9F9`hc`j jYk`Uj jXYc`fYWcfXjb[`cZH Y'a YYhb[`'L'

1. **Fc``7 U`:** *Jennifer Ogden*
See above

2. **5XXjhcbU`cf`XY`Yhcbg`hc`h Y`5 j YbXU.**
A. None

3. **Di V`jWwta a Ybh**

4. **7cbgYbhUj YbXU.**
A. Administrative and committee-level items
1) Aug. 13, 2020, regular Park Board meeting minutes
2) Claims – August 2020 (\$2,656,211.18)
3) LaRiviere Inc. change order #5/North bank (\$20,954.01, tax inclusive)

Acjhcb`Bc`r%` Jennifer Ogden moved to approve consent agenda items #1 - #3, as presented.

Barb Richey seconded.
Motion passed with unanimous consent (8-0 vote).

5. **GdYWU` ; i Yghg.**
A. Human trafficking signs in Parks – *Kandace Watkins*, legal assistant to Council Member Candace Mumm, and *Mabel Elson* and *Brigitte Yamamoto* of Lutheran Community Services Northwest, presented an overview of the human trafficking signs which are scheduled to be installed in restrooms in Riverfront Park. The funding made possible by Lutheran Community Services will cover the cost of six education and awareness signs in the park's restrooms and Council Member Mumm is currently working on securing funding for the park's remaining 12 restroom facilities. Council Member Burke is seeking funding for an additional four different languages signs which were suggested by Lutheran Community Services.

Rick Chase joined the meeting at 3:42 p.m.

6. **: jBubWU'fYdcfhUbX'Vi Xj Yhi dXUH:** – *Mark Buening* provided the August financial report and budget update. The August operating expenditures for the Park Fund are less than the historic budget average by about \$5.06 million. Year-to-date revenues are less than the budget average by about \$3.06 million. Revenues are exceeding expenditures approximately \$2.16 million. The August operating expenditures for the Golf Fund is about \$404,000 less than the budget average. Year-to-date revenues are exceeding the budget average about \$183,000. Revenues are exceeding expenditures almost \$1.48 million year-to-date. Of the Riverfront Park redevelopment bond's total \$68.4 million budget, there is a remaining balance of approximately \$890,000.

7. **GdYU'XjgW gg]cb#UW]cb`jH/a g.**

A. None

7 ca a jHYY'fYdcfhg.

I fVUb': cfYgfhHfYY7 ca a jHYY: (The Sept. 1, meeting was canceled.) *Rick Chase*

A. Action items: None

B. The next regularly scheduled meeting is 4:15 p.m. Sept. 29, 2020.

; c`Z7 ca a jHYY: (The Sept. 8 meeting was canceled.) *Gerry Sperling*

A. Action items: None

B. The next scheduled meeting is 8 a.m. Oct. 6, 2020.

@bX'7 ca a jHYY: Sept. 2, 2020, *Greta Gilman*

A. High Drive Bluff trail names – *Angel Spell* presented an overview of the proposed names for the High Drive and Hangman parks along the South Hill Bluff. Ms. Spell explained naming the major soft trails in this area will support moving forward with publishing trail maps, trail marking and trailhead signage. Designating trail names is the first step to enhancing the user experience. Friends of the Bluff supported the public outreach effort through public meetings, events, surveys and social media engagement to solicit potential names and refine the recommended list. The six proposed names include: Polly Judd Trail, Ponderosa, Balsamroot, Murungu's, Creekside and Rocket Gulch.

Ac]cb`Bc"& Greta Gilman moved to approve the High Drive Bluff trail names as presented.

Barb Richey seconded.

Motion passed unanimously (9-0 vote).

B. The next scheduled meeting is 3:30 p.m. Sept. 30, 2020.

FYWYU]cb'7 ca a jHYY: (The Sept. 2 meeting was canceled.) *Sally Lodato*

A. Action items: None

B. The next scheduled meeting is 5:15 p.m. Sept. 30, 2020.

Fj YfZcbhDUf_ '7 ca a jHYY: Sept. 8, 2020, *Nick Sumner*

A. Second bond-funded art piece at Riverfront Park – *Jennifer Ogden* presented an overview of the recommendation for the second bond-funded art piece at Riverfront Park. At the April 17 Joint Arts Committee meeting, the committee agreed to recommend Saya Moriyasu's beaver sculpture as their first choice for the second art piece in the park. Some of the reasoning supporting that recommendation for the Riverfront Park Committee consideration included: 1)

Parks does not have Ms. Moriyasu's work in its collection; 2) a beaver is not currently represented anywhere in the parks system; 3) the beaver sculpture would be unique to Spokane; and 4) the playful and interactive nature of the artwork was appealing. In May, the Riverfront Park Committee requested further public input on the art proposals. That public input was gathered and compiled through mid-August. At the Sept. 3 JAC meeting, the committee agreed to recommend a second choice in the event the beaver sculpture was not approved by the Riverfront Park Committee. The Seeking Place by Sarah Thompson Moore, was selected as the secondary recommendation. During the Sept. 8 Riverfront Park Committee meeting, the motion to approve a recommendation of the beaver did not pass. A second motion to recommend The Seeking Place by Sarah Thompson Moore passed unanimously. *Nick Sumner* explained *Jamie SiJohn* of the Spokane Tribe offered valuable input to the committee. Her insight was greatly appreciated and provided a much needed perspective to the recommendation/selection process. Ms. SiJohn thanked the Park Board, Riverfront Park Committee and the Joint Arts Committee for working with the Spokane Tribe and for allowing their voice to be heard. She looks forward to this type of future collaboration. Ms. Ogden said she would like to see some future collaborative work with the Spokane Tribe and Ms. Moriyasu in looking at the possibility of having some beaver type artwork somewhere in the park system.

Adj. Bc." . Nick Sumner moved to approve artist Sarah Thompson Moore's The Seeking Place as the second bond-funded art piece at Riverfront Park.

Bob Anderson seconded.

Motion passed unanimously (9-0 vote).

B. The next scheduled meeting is 3 p.m. Oct. 5, 2020.

: JbUbW'7 ca a JHY: Sept. 8, 2020, *Bob Anderson*

A. No action items

B. The next regularly scheduled meeting is 3 p.m. Oct. 6, 2020.

9.

FYdcflg:

DUF_6 cUFX'DfYgJXYbh *Jennifer Ogden* reported the Mayor is interviewing the four final candidates which were presented by the Park Board Nomination Committee for consideration to fill the two current vacancies on the board. Ms. Ogden explained the goal is that the final two recommendations will be presented to the City Council for approval in the coming weeks. The expectation is that the appointments will be made in time for the Oct. 8 Park Board meeting.

@Ujgcbg:

1. Conservation Futures – *Greta Gilman* provided an update on the recent purchase of private property through the Conservation Futures program for land in the Beacon Hill area bordering Camp Sekani Park. *Nick Hamad* presented an overview of the grants application process in efforts to receive reimbursement for the cost of the property.
2. Parks Foundation – *Gerry Sperling* reported Parks and the Parks Foundation is scheduled to meet Sept. 17. *Terri Fortner* of the Parks Foundation reported the foundation is working with Providence on the virtual grand opening of the inclusive playground. She added there are some potential donors for the dog park.
3. City Council – *Lori Kinnear* and *Mary Muramatsu* provided an overview of work underway designed to create safer parks by updating park rules and regulations. he proposed ordinance amendment is in the discovery phase and is being crafted to clarify the rules around appropriate activities in City parks while alleviating the

burden of clean-up efforts from neighbors and shifting the responsibility to the event coordinator/appropriate party. Council Member Kinnear outlined the next steps in the process. Once the ordinance amendment draft has been developed, she would like to share it with the Park Board members for review.

8 JfYWcf: *Jason Conley* shared his thanks to all those who volunteer their time for Parks, including the Park Board, Friends organizations and other partnerships. The value and importance of their time has been overwhelmingly evident during Covid pandemic. He reported that work is underway to better engage citizen volunteers through 311 and the City website. He thanked Mark Poirier and his staff for putting together a very successful City Golf Championship in August.

10. **9I YW HJ YGYgg]cb.**
A. None
11. **7 cffYgdc bXYbWY:**
A. Letters/email: Riverfront Park second art piece (4 emails)
12. **5X'ti fba Ybh** The meeting was adjourned at 4:44 p.m.
13. **A YYH]b] '8 UHYg.**
 - A. Next Committee meeting dates:
 - Urban Forestry Committee: 4:15 p.m. Sept. 29, 2020
 - Land Committee: 3:30 p.m. Sept. 30, 2020
 - Recreation Committee: 5:15 p.m. Sept. 30, 2020
 - Riverfront Park Committee: 3 p.m. Oct. 5, 2020
 - Golf Committee: 8 a.m. Oct. 6, 2020
 - Finance Committee: 3 p.m. Oct. 6, 2020
 - B. Next Park Board: 3:30 p.m. Oct. 8, 2020
 - C. Park Board Study Session: No session scheduled at this time.

Minutes approved by: _____
Jason Conley, Acting Director of Parks and Recreation

Spokane Park Board

Briefing Paper



Committee			
Committee meeting date			
Requester	Pamela Clarke	Phone number: 625-6241	
Type of agenda item	<input checked="" type="radio"/> Consent <input type="radio"/> Discussion <input type="radio"/> Information <input type="radio"/> Action		
Type of contract/agreement	<input type="radio"/> New <input type="radio"/> Renewal/extension <input type="radio"/> Amendment/change order <input checked="" type="radio"/> Other		
City Clerks file (OPR or policy #)	n/a		
Item title: (Use exact language noted on the agenda)	Claims – September 2020 (\$2,071,451.04)		
Begin/end dates	Begins: 03/01/2020	Ends: 03/31/2020	<input type="checkbox"/> Open ended
Background/history: Claims for the month of September 2020 in the amount of \$2,071,451.04			
Motion wording: Move to approve claims for the month of September 2020 as a consent agenda item.			
Approvals/signatures outside Parks: <input type="radio"/> Yes <input checked="" type="radio"/> No If so, who/what department, agency or company: Name: _____ Email address: _____ Phone: _____			
Distribution:			
Fiscal impact: <input type="radio"/> Expenditure <input type="radio"/> Revenue Amount: n/a Budget code: _____			
Vendor: <input type="radio"/> Existing vendor <input type="radio"/> New vendor Supporting documents: <div style="display: flex; justify-content: space-between;"> <div> <input type="checkbox"/> Quotes/solicitation (RFP, RFQ, RFB) <input type="checkbox"/> Contractor is on the City's A&E Roster - City of Spokane <input type="checkbox"/> UBI: _____ Business license expiration date: _____ </div> <div> <input type="checkbox"/> W-9 (for new contractors/consultants/vendors) <input type="checkbox"/> ACH Forms (for new contractors/consultants/vendors) <input type="checkbox"/> Insurance Certificate (min. \$1 million in General Liability) </div> </div>			

**CITY OF SPOKANE PARK AND RECREATION DIVISION
SEPTEMBER 2020 EXPENDITURE CLAIMS
FOR PARK BOARD APPROVAL - OCTOBER 8, 2020**

PARKS & RECREATION:

SALARIES & WAGES	\$	671,275.75
MAINTENANCE & OPERATIONS	\$	653,761.38
CAPITAL OUTLAY	\$	(191,791.67)
DEBT SERVICE PAYMENTS	\$	-
PARK CUMULATIVE RESERVE FUND	\$	216,639.39

RFP BOND 2015 IMPROVEMENTS:

CAPITAL OUTLAY	\$	305,220.49
----------------	----	------------

GOLF:

SALARIES & WAGES	\$	159,016.20
MAINTENANCE & OPERATIONS	\$	256,463.74
CAPITAL OUTLAY	\$	865.76
DEBT SERVICE PAYMENTS	\$	-

TOTAL EXPENDITURES:	\$	2,071,451.04
----------------------------	-----------	---------------------

Spokane Park Board

Briefing Paper



Committee	Riverfront Park		
Committee meeting date	Oct. 5, 2020		
Requester	Berry Ellison	Phone number: 509-625-6276	
Type of agenda item	<input type="radio"/> Consent <input type="radio"/> Discussion <input type="radio"/> Information <input checked="" type="radio"/> Action		
Type of contract/agreement	<input type="radio"/> New <input type="radio"/> Renewal/extension <input checked="" type="radio"/> Amendment/change order <input type="radio"/> Other		
City Clerks file (OPR or policy #)	OPR 2016-0965		
Item title: (Use exact language noted on the agenda)	Strata contract amendment #6/North bank playground (\$10,000.00, non-taxable from Owner Management Reserve)		
Begin/end dates	Begins: 10/8/2020	Ends: 12/31/2020	<input type="checkbox"/> Open ended
Background/history: Amendment to add budget for north bank playground skate park and other special inspection and testing.			
Motion wording: Move to approve Strata construction testing amendment #6 for \$10,000, non-taxable from Owner Management Reserve.			
Approvals/signatures outside Parks: <input checked="" type="radio"/> Yes <input type="radio"/> No If so, who/what department, agency or company: Strata Name: Heidi Brouwer Email address: HBrouwer@stratageotech.com Phone: 509-891-1904			
Distribution: Parks – Accounting JLBrown@spokanecity.org Parks – Pamela Clarke DLarnold@spokanecity.org Requester: Berry Ellison cmiller@stratageotech.com Grant Management Department/Name: HBrouwer@stratageotech.com			
Fiscal impact: <input checked="" type="radio"/> Expenditure <input type="radio"/> Revenue Amount: \$10,000.00 (Redevelopment Bond) Budget code: 3346 49577 94000 56520 48104			
Vendor: <input checked="" type="radio"/> Existing vendor <input type="radio"/> New vendor Supporting documents: <input checked="" type="checkbox"/> Quotes/solicitation (RFP, RFQ, RFB) <input type="checkbox"/> W-9 (for new contractors/consultants/vendors) <input type="checkbox"/> Contractor is on the City's A&E Roster - City of Spokane <input type="checkbox"/> ACH Forms (for new contractors/consultants/vendors) <input checked="" type="checkbox"/> UBI: 601 187 858 Business license expiration date: 5/31/2021 <input type="checkbox"/> Insurance Certificate (min. \$1 million in General Liability)			



7 JmicZGdc UbY

7 CBHF57 H'5 A9B8 A9BH'Bc "r* '

Title: STRATA FOR CONSTRUCTION MATERIAL
TESTING AND SPECIAL INSPECTIONS
SERVICES '

This Contract Amendment (No. 6) is made and entered into by and between the **7 JmicZGdc UbY Duf_g' UbX' F YWYUjcb' 8 YdUfha Ybha** ("City"), a Washington municipal corporation, whose address is West 808 Spokane Falls Blvd., Spokane, Washington, 99201 and **GfUJ!' 5' DfcZYggjcbU' GYfj JWG' 7 cfdcfUjcb** whose address is 10020 East Knox Avenue, Suite 200, Spokane, Washington 99206 as ("Consultant"). Individually hereafter referenced as a "party", and together as the "parties".

WHEREAS, the parties entered into a Contract wherein the Consultant agreed to provide special inspections and testing for the Year Round Recreational Rink, Skyride Facility and Howard Street Bridge South, for the City; and

WHEREAS, a change or revision of the Work has been requested, thus the original Contract needs to be formally Amended by this written document; and

-- NOW, THEREFORE, in consideration of these terms, the parties mutually agree as follows:

% 7 CBHF57 H'8 C7I A9BHG"

The Contract, dated August 17, 2016 and August 28, 2016, any previous amendments, addendums and / or extensions / renewals thereto, are incorporated by reference into this document as though written in full and shall remain in full force and effect except as provided herein.

% 9: : 97 HJ9'H9FA"

This Contract Amendment No. 6 shall become effective on September 30, 2020, and shall run through December 31, 2020.

&" 588 HCB5 @K CF?"

The Scope of Work in the original Contract is revised to include additional services for construction material testing and special inspections for the City of Spokane.

' " 7 CAD9BG5 HCB"

The City shall pay an additional amount not to exceed **H9B'H<CI G5B8'5B8 '\$\$#/\$\$8C @GFG** (~**\$\$\$**) for everything furnished and done under this Contract Amendment. This is the maximum amount to be paid under this Amendment, and shall not be exceeded without the prior written authorization of the City, memorialized with the same formality as the original Contract and this document.

IN WITNESS WHEREOF, in consideration of the terms, conditions and covenants contained, or attached and incorporated and made a part, the parties have executed this Contract Amendment by having legally-binding representatives affix their signatures below.

GHF5 H5 '5 'DFC: 9 GG-CB5 @
G9 F.1 7 9 G'7 C FDC F5 HCB'

7 HMC: 'GDC?5 B9'

By  9-29-20
Signature Date

By _____
Signature Date

Paxton . Anderson, P. .
Type or Print Name

Type or Print Name

C. . .
Title

Title

Attest:

Approved as to form:

City Clerk

Assistant City Attorney

5 HUW a YbHg'K UhUFY'dUfKcZK]g'5[fYYa Ybh
Amended Scope of Work

2020-09-28-1

Spokane Park Board

Briefing Paper



Committee	Riverfront Park		
Committee meeting date	Oct. 5, 2020		
Requester	Berry Ellison	Phone number: 509-625-6276	
Type of agenda item	<input type="radio"/> Consent <input type="radio"/> Discussion <input type="radio"/> Information <input checked="" type="radio"/> Action		
Type of contract/agreement	<input type="radio"/> New <input type="radio"/> Renewal/extension <input checked="" type="radio"/> Amendment/change order <input type="radio"/> Other		
City Clerks file (OPR or policy #)	OPR 2020-0285		
Item title: (Use exact language noted on the agenda)	LaRiviere Inc./North bank playground change order #6 (\$41,533.32, tax inclusive from Administrative Reserve & Hooptown, USA)		
Begin/end dates	Begins: 9/11/2020 Ends: 01/5/2021 <input type="checkbox"/> Open ended		
Background/history: Value added improvements including: \$ 9,456.24 for increased Basketball Court slab size (Non-bond funded by Hooptown USA) \$(4,797.35) Credit for Reduced Stormwater Work \$15,428.95 for added IT conduit, Lighting and Electrical \$14,498.75 for Rock Excavation and Export (between dates 7/22 - 8/28) \$ 6,946.73 for added Asphalt Trail and Service Gate			
Motion wording: Move to approve LaRiviere Inc. north bank playground change order #6 for \$41,533.32, tax inclusive, from administrative reserve & Hooptown, USA.			
Approvals/signatures outside Parks: <input checked="" type="radio"/> Yes <input type="radio"/> No If so, who/what department, agency or company: LaRiviere Inc. Name: Matt James Email address: mattj@lariviere.co Phone: 208-683-2646			
Distribution: Parks – Accounting JLBrown@spokanecity.org Parks – Pamela Clarke DIarnold@spokanecity.org Requester: Berry Ellison PatrickMcCord@HillInt.com Grant Management Department/Name: Matt@LaRiviere.co			
Fiscal impact: <input checked="" type="radio"/> Expenditure <input type="radio"/> Revenue Amount: Budget code: \$32,077.08 (Redevelopment Bond) 3346 49577 94000 56301 48118 \$9,456.24 (Hooptown USA) 1950 54920 94000 56301 99999			
Vendor: <input checked="" type="radio"/> Existing vendor <input type="radio"/> New vendor Supporting documents: <input type="checkbox"/> Quotes/solicitation (RFP, RFQ, RFB) <input type="checkbox"/> W-9 (for new contractors/consultants/vendors) <input checked="" type="checkbox"/> Contractor is on the City's A&E Roster - City of Spokane <input type="checkbox"/> ACH Forms (for new contractors/consultants/vendors) <input checked="" type="checkbox"/> UBI: 602-764-461 Business license expiration date: 7/31/2021 <input type="checkbox"/> Insurance Certificate (min. \$1 million in General Liability)			

CITY OF SPOKANE
PARKS AND RECREATION DEPARTMENT
CHANGE ORDER NO. 06

NAME OF CONTRACTOR: LaRiviere, Inc

PROJECT TITLE: North Bank Playground

PROJECT NUMBER: 5188-19

=====

DESCRIPTION OF CHANGE:

Item 1: PCO 22 Increase PT slab size	\$	9,456.24
Item 2: PCO 33/COP 09 Stormwater changes	\$	(4,797.35)
Item 3: PCO 34 Electrical changes; add skate park lighting	\$	15,428.95
Item 4: PCO 37 Rock excavation and export 7/22/20 to 8/28/20	\$	14,498.75
Item 5: COP 15 Asphalt trail revisions; add gate	\$	6,946.73

=====

HCH5 @5 A CI BH \$ 41,533.32

7 CBHF57 H'GI A' f1B7 @ 89 G'G5 @ G'H5 L'L'	
ORIGINAL CONTRACT SUM (INCLUDE ALTERNATES)	\$ 8,454,218.46
NET AMOUNT OF PREVIOUS CHANGE ORDERS	\$ 764,488.06
CURRENT CONTRACT AMOUNT	\$ 9,218,706.52
CURRENT CHANGE ORDER (INCLUDES SALES TAX)	\$ 41,533.32
F9J-G98 7 CBHF57 H'GI A'	~ - Z* \$Z* - ", ('

7 CBHF57 H'7 CAD@HCB'85 H9'	
ORIGINAL CONTRACT COMPLETION DATE	11/16/20
CURRENT COMPLETION DATE	01/05/21
F9J-G98 7 CAD@HCB'85 H9'	NA

Contractor's Acceptance: _____ Date: _____

City Approval: _____ Date: _____

Attest: _____ City Clerk

Pre-Approved as to form: James Richman, Assistant City Attorney

Contractor: LARIVIERE INC.
Project: North Bank Playground
PCO 022 RFI#42 BB Court Size

Scope of change:

RFI#42 provided revised dimensions for the basketball court and stairs on sheet L1.7.
Dimensions result in the BB court and seats being 9'-0" longer than indicated on the original L1.7

RECAP OF CHANGE ORDER PRICING DETAIL

Total Charges for Labor and Labor Burden - from page two (2)	\$4,134.85
Total Charges for Material - from page two (2)	\$2,893.40
Total Charges for Equipment - from page two (2)	\$0.00
Total Allowable Charges for Subcontractors - from page two (2)	\$1,431.00
Total Allowable Charges for time impacts - from page two (2)	\$0.00
Subtotal	\$8,459.25
Bond -	\$105.74
Liability Insurance -	\$93.05
Builders Risk Insurance -	\$25.38
TOTAL	\$8,683.42
Washington State Sales Tax 8.9%	\$772.82
TOTAL CHARGES FOR CHANGE ORDER PER CONTRACT	\$9,456.24

Contract Pricing Certification:

We hereby certify that the pricing in this change order proposal is current,
accurate, and in accordance with the contract agreement.

LaRiviere Submitted by: 
Matt Nason, Project Manager

Date Submitted: 7/8/20

Recommended for Payment by: _____ Date Approved: _____

Owner Approved by: _____ Date Approved: _____

LABOR		
Detailed Labor Take-off		2809.00
Labor Burden	28%	786.52
Supervision	0%	0.00
Allowance For Overhead & Profit	15%	539.33
TOTAL LABOR CHARGES FOR CHANGE ORDER PER CONTRACT		4134.85

MATERIAL		
Material from detailed material Take-off sheets		2516.00
Other direct material not Specifically included in detailed take-off - Consumables, etc.		0.00
Freight from vendor to job sit if not already included in above material costs.		0.00
Applicable Sales Tax on Material Costs	0.00%	0.00
Allowance For Overhead & Profit	15%	377.40
TOTAL MATERIAL CHARGES FOR CHANGE ORDER PER CONTRACT		2893.40

EQUIPMENT		
Equipment from detailed materials take off sheets		0.00
Equipment Description	Est Usage Rate	0.00
Equipment Description	Est Usage Rate	0.00
Applicable Sales Tax on Equipment	0.00%	0.00
Allowance For Overhead & Profit	15%	0.00
TOTAL EQUIPMENT CHARGES FOR CHANGE ORDER PER CONTRACT		0.00

SUBS		
Subs from detailed material Take-off sheets		\$1,325.00
Subcontractor Name:	Proposal Date:	
Subcontractor Name:	Proposal Date:	
Subcontractor Name:	Proposal Date:	
Allowance For Overhead & Profit	8%	106.00
TOTAL CHARGES FOR SUBCONTRACTOR WORK PER CONTRACT		\$1,431.00

EXTENDED TIME IMPACTS		
Time Impact caused by this change	0 days. Costs are	per cal. day.
TOTAL CHARGES FOR EXTENDED TIME IMPACTS PER CONTRACT		\$0.00

FINAL

PROJECT: Project: North Bank Playground

[illegible]

LARIVIERE INC.

17564 N Dylan Ct.
Rathdrum, ID 83858

Request for Information

Project Name: North Bank Playground RFI No: 42
Subject: Basketball Court Issue Date 6/24/20
Drawing Reference: L1.7 Response Needed By: 6/26/2020

QUESTION

The east/west dimensions appear to show different widths for the two north/south courts and the overall dimension does not match the scale of the drawing. Please confirm the widths of the courts and the overall dimension of the PT slab including a dimension for the bump out on the west side. Drawing attached.

Potential Cost Impact: Y / N	Potential Time Impact: Y / N	Attachments: Y / N	Urgent: Y / N
------------------------------	------------------------------	--------------------	---------------

RESPONSE

BWA RESPONSE:

See attached, revised sheet L1.7 for basketball court layout dimensions.
Additional dimensions have been added for the basketball court, north stairs
and concrete bumpouts.

RESPONDED BY: Julia Culp
RESPONSE DATE: 6/29/20

RECAP: POST TENSION SLAB

[illegible]

Contractor: LARIVIERE INC.
Project: North Bank Playground
PCO 033 COP 9 Stormwater Revisions

Scope of change:

Credit 96" storm manhole structure and installation
Modify existing storm manhole to stay in place.
Remove elm tree root ball to allow storm installation.

*Bartlett removed the elm tree and invoiced the owner directly

RECAP OF CHANGE ORDER PRICING DETAIL

Total Charges for Labor and Labor Burden - from page two (2)	(\$120.35)
Total Charges for Material - from page two (2)	(\$4,437.00)
Total Charges for Equipment - from page two (2)	(\$240.00)
Total Allowable Charges for Subcontractors - from page two (2)	\$0.00
Total Allowable Charges for time impacts - from page two (2)	\$0.00
Subtotal	(\$4,797.35)
TOTAL CHARGES FOR CHANGE ORDER PER CONTRACT	(\$4,797.35)

Contract Pricing Certification:

We hereby certify that the pricing in this change order proposal is current, accurate, and in accordance with the contract agreement.

LaRiviere Submitted by: 
Matt Nason, Project Manager

Date Submitted: 9/9/20

Recommended for Payment by: _____ Date Approved: _____

Owner Approved by: _____

Date Approved: _____

LABOR		
Detailed Labor Take-off		-94.02
Labor Burden	28%	-26.33
Supervision	0%	0.00
Allowance For Overhead & Profit	0%	0.00
TOTAL LABOR CHARGES FOR CHANGE ORDER PER CONTRACT		-120.35

MATERIAL		
Material from detailed material Take-off sheets		-4437.00
Other direct material not Specifically included in detailed take-off - Consumables, etc.		0.00
Freight from vendor to job sit if not already included in above material costs.		0.00
Applicable Sales Tax on Material Costs	0.00%	0.00
Allowance For Overhead & Profit	0%	0.00
TOTAL MATERIAL CHARGES FOR CHANGE ORDER PER CONTRACT		-4437.00

EQUIPMENT		
Equipment from detailed materials take off sheets		-240.00
Equipment Description	Est Usage Rate	0.00
Equipment Description	Est Usage Rate	0.00
Applicable Sales Tax on Equipment	0.00%	0.00
Allowance For Overhead & Profit	0%	0.00
TOTAL EQUIPMENT CHARGES FOR CHANGE ORDER PER CONTRACT		-240.00

SUBS		
Subs from detailed material Take-off sheets		\$0.00
Subcontractor Name:	Proposal Date:	
Subcontractor Name:	Proposal Date:	
Subcontractor Name:	Proposal Date:	
Allowance For Overhead & Profit	0%	0.00
TOTAL CHARGES FOR SUBCONTRACTOR WORK PER CONTRACT		\$0.00

EXTENDED TIME IMPACTS		
Time Impact caused by this change	0 days. Costs are	per cal. day.
TOTAL CHARGES FOR EXTENDED TIME IMPACTS PER CONTRACT		\$0.00

FINAL

PROJECT: Project: North Bank Playground

[illegible]



CITY OF SPOKANE
PARKS AND RECREATION DEPARTMENT

Change Order Proposal (COP)

Project Name:	North Bank Playground	COP No:	9
Project No.	5188-19	Date:	4.29.20
Owner:	Spokane Parks & Recreation		
Contractor:	LaRiviera	Designer:	Bernardo Wills Architects

- Description:** Storm water Structure Revisions per site visit 4/27/2020
1. Concern is excavation of new catch basin near large pine tree could cause damage to the root system. (Action) Move Catch basin eastward, away from the tree rootzone to avoid root damage to the tree.
 2. Concern slopes from 100 year storm drain swale could impact tree roots or basketball court and some areas seem steep or excessively deep. (Action) field adjust slopes to accommodate obstacle. Keep slope bank at 4 :1 max.
 3. Concern is a nice Elm tree appears to be located in direct conflict with 24" storm line. (Action) remove tree or re-locate storm line as shown below.
 4. Opportunity for significant savings by penetrating the existing manhole with new 18" storm sewer and eliminating the need for new custom manufactured structure, replacement of existing structure and need for engineered storm water bypass plan affecting project schedule. (Action) use existing storm structure as described below.

- Justification:**
1. Preserve health of tree
 2. Flexibility to preserve tree health and improve maintenance operations
 3. Resolve conflict
 4. Opportunity for significant cost savings

The contractor shall submit pricing for the proposed work within 15 days of receipt of proposal for review by the owner. If approved by the owner this Change Order Proposal will be incorporated into a Change Order for signature and final acceptance. The Contractor may not begin work on COP items without written consent by the owner. The Contractor must notify the Owner at least 10 days prior if they anticipate that the cost will exceed this proposed price.

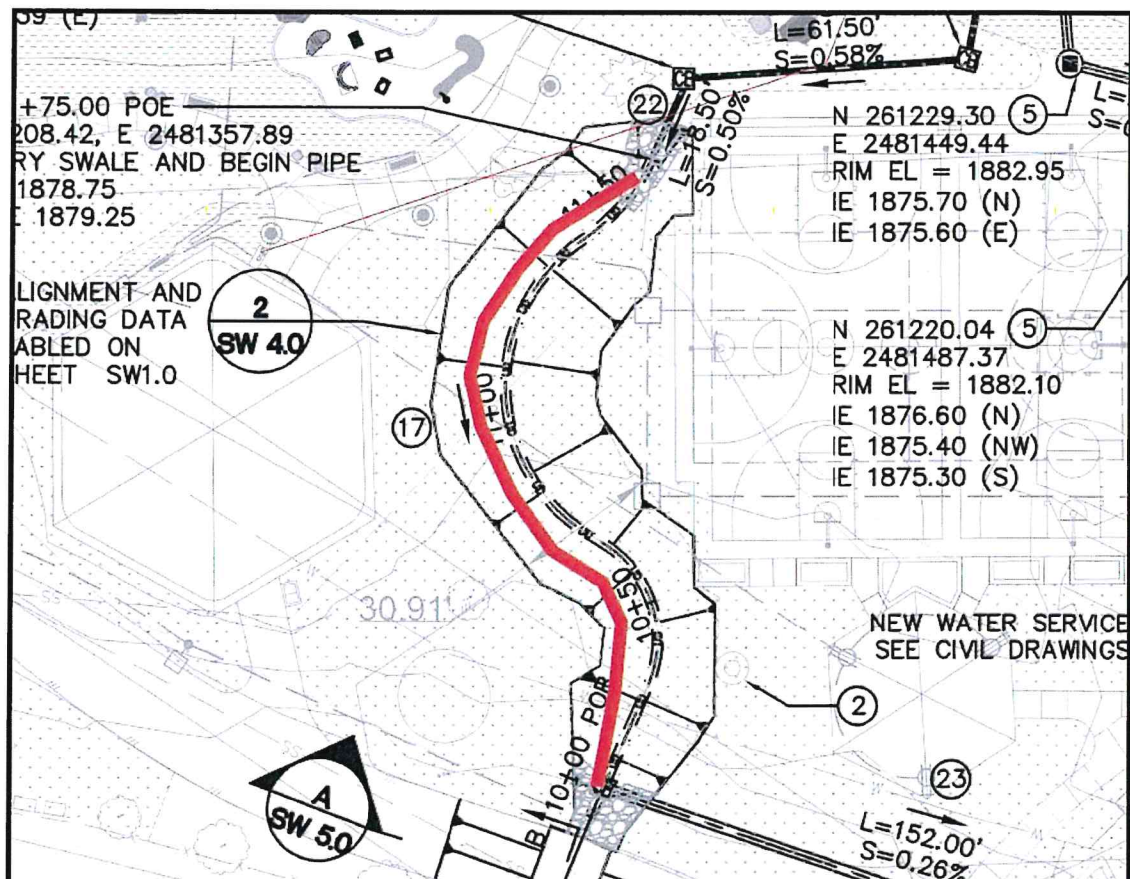

Change Order Proposal (COP)

3. Due to system hydraulics, the line #23 needs to stay (in some shape or form). It is providing attenuation volume during the design storm when the river is running high. Contractor to provide cost proposal comparison pricing for Elm removal vs routing pipe around tree. For routing around tree option, change the pipe material to 24" HDPE and add three 45-degree fittings. This would need to be approved by the City and separation would need to be maintained from the water line.

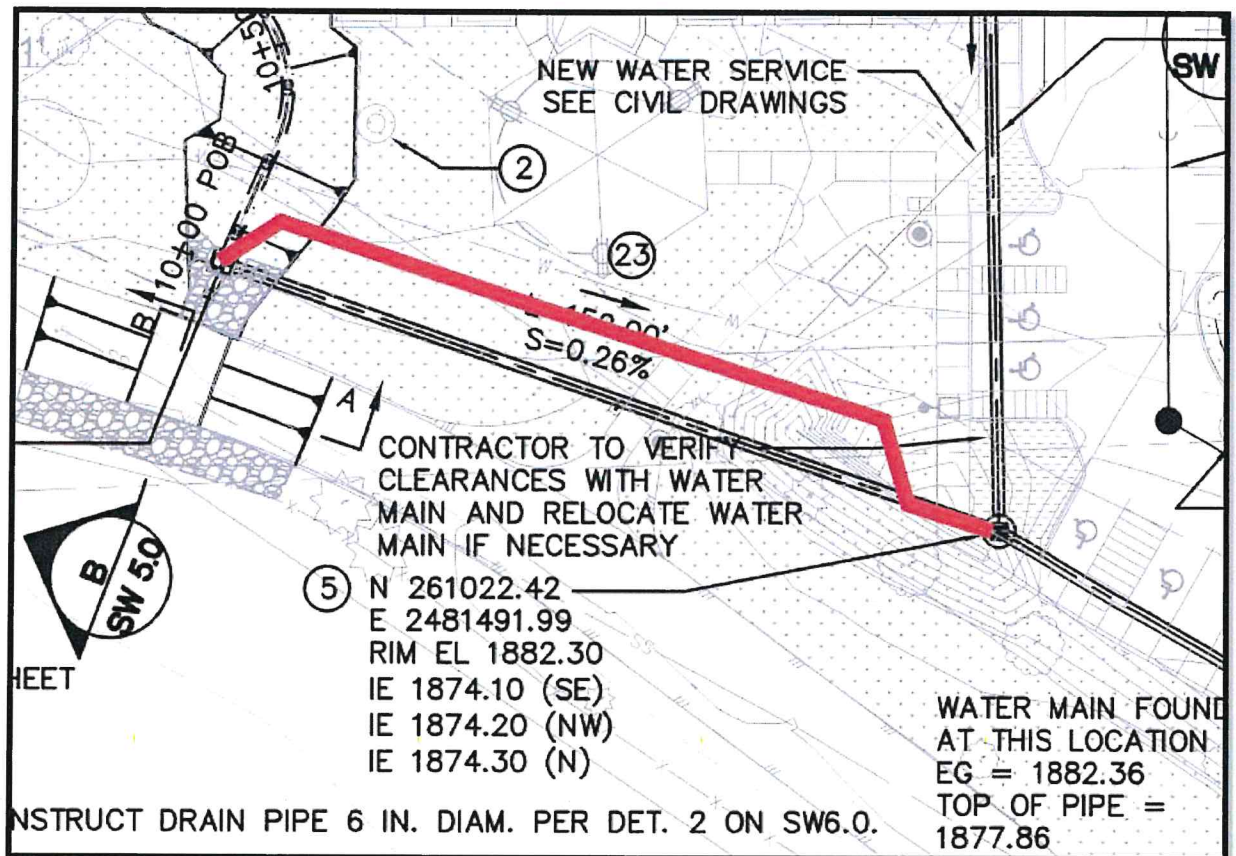

4. Provide cost proposal for existing manhole at this location may remain in place. Core it for installation of the 18" DI. Try to keep the 18" line coming into the manhole as close the design IE as possible, but if that is not possible keep the 18" IE close to the top-of-bench elevation as we discussed in the field today.
 - a. HDR/owners rep to provide one more inspection of the manhole from the inside to check the existing lid.
 - b. To ensure smooth stormwater flow inside the manhole the City will require a hand-formed channel at the new inlet inside the manhole. The existing manhole channel will need to be chipped to enable the new concrete material to bond with the existing. HDR/owners rep will need to observe that the demo has been properly performed before any new concrete channel material is placed. To ensure all loose/chipped material has been removed, use a stiff wire brush on the entire prepared channel area followed by vacuuming. HDR/owners rep also will need to observe any forms placed for the new channel prior to pouring. Since we are retrofitting a channel, this will be very important.



CITY OF SPOKANE
PARKS AND RECREATION DEPARTMENT

Change Order Proposal (COP)

- c. A round hole (not a square hole) will need to be cut into the existing manhole to accept the new pipe. Use of a jackhammer will not be an acceptable method of creating the opening for the pipe. Non-shrink grout may be used to fill the remaining voids between the pipe and manhole. I also recommend that about 0.5 CY of unreinforced concrete (above 3,000 psi) be placed on the exterior of the manhole, surrounding the new pipe. The existing ground outside the manhole should be compacted to firm and unyielding prior to placing concrete. The new concrete will provide additional support to the new penetration should there be any ground shifting.
- d. Please also note that weather restrictions will still apply to work on this manhole since it is live. The city recommends that a rolled steel plate be placed over the new manhole penetration on the interior of the manhole to ensure that stormwater does not damage or flow into the new system before it is complete.



 **SPOKANE**
2215 E Brooklyn Ave
Spokane, WA 99217
(509) 325-4573

 **YAKIMA**
2309 S 38th Ave
Yakima, WA 98905
(509) 248-1984

 **LEWISTON**
2710 4th Avenue North
Lewiston, ID 83501
(208) 746-1125

**REBID - City of Spokane - North Bank
Playground - Riverfront Park**

HUB #23269

12/05/2019

Job Address:

Spokane, WA

Bid Date:

08/26/2019 @ 1:00 PM

Wilbert Contact:

Luke Solly - (509)789-1470

luke@wilbertprecast.com

Qty:	Product:	Each:	Total:
1	Ø96" Storm Manhole includes Kor-N-Seal Boots for Pipes up to 30", Blockouts for Larger Pipe Connections, Gaskets, Steps, Grade Rings, and Cast-Iron Ring & Boltdown Cover	\$4,595.00	\$4,595.00

Serving the Pacific Northwest and beyond for over 100 years



 800-888-4573



 www.wilbertprecast.com



Contractor: LARIVIERE INC.

Project: North Bank Playground

PCO 034 Electrical Changes

Scope of change:

Comm. Conduits found 60' south of where indicated on the drawings note 3/E1.1 resulting in additional conduit.

(2) 4" conduits were found at this location. Contractor requested to extend second conduit to nearby landscape area and provide a hand hole.

Existing steel conduit at existing lights bases is corroded and above code bury depth. Contractor requested to add handholes at these lights to allow connection to bases and provide proper conduit depth.

Contractor requested to locate (2) communications conduits in the NW corner of site and extend to a hand hole in the nearby landscape area.

Contractor requested to add (6) light fixtures to the skate park pole lights to light the west side of the park

***NOTE poles are not set up to receive these fixtures so they will need to be yoke mount and will look different than the existing fixtures.**

***Pricing includes 18" hand holes at all locations. If larger concrete vaults are desired pricing will increase.**

RECAP OF CHANGE ORDER PRICING DETAIL

Total Charges for Labor and Labor Burden - from page two (2)	\$276.79
Total Charges for Material - from page two (2)	\$0.00
Total Charges for Equipment - from page two (2)	\$276.00
Total Allowable Charges for Subcontractors - from page two (2)	\$13,249.44
Total Allowable Charges for time impacts - from page two (2)	\$0.00
Subtotal	\$13,802.23
Bond -	\$172.53
Liability Insurance -	\$151.82
Builders Risk Insurance -	\$41.41
TOTAL	\$14,167.99
Washington State Sales Tax 8.9%	\$1,260.95
TOTAL CHARGES FOR CHANGE ORDER PER CONTRACT	\$15,428.95

Contract Pricing Certification:

We hereby certify that the pricing in this change order proposal is current, accurate, and in accordance with the contract agreement.

LaRiviere Submitted by: 
Matt Nason, Project Manager

Date Submitted: 9/9/20

Recommended for Payment by: _____ Date Approved: _____

Owner Approved by: _____

Date Approved: _____

LABOR			
Detailed Labor Take-off			188.04
Labor Burden	28%		52.65
Supervision	0%		0.00
Allowance For Overhead & Profit	15%		36.10
TOTAL LABOR CHARGES FOR CHANGE ORDER PER CONTRACT			276.79

MATERIAL			
Material from detailed material Take-off sheets			0.00
Other direct material not Specifically included in detailed take-off - Consumables, etc.			0.00
Freight from vendor to job sit if not already included in above material costs.			0.00
Applicable Sales Tax on Material Costs	0.00%		0.00
Allowance For Overhead & Profit	15%		0.00
TOTAL MATERIAL CHARGES FOR CHANGE ORDER PER CONTRACT			0.00

EQUIPMENT			
Equipment from detailed materials take off sheets			240.00
Equipment Description	Est Usage	Rate	0.00
Equipment Description	Est Usage	Rate	0.00
Applicable Sales Tax on Equipment	0.00%		0.00
Allowance For Overhead & Profit	15%		36.00
TOTAL EQUIPMENT CHARGES FOR CHANGE ORDER PER CONTRACT			276.00

SUBS			
Subs from detailed material Take-off sheets			\$12,268.00
Subcontractor Name:		Proposal Date:	
Subcontractor Name:		Proposal Date:	
Subcontractor Name:		Proposal Date:	
Allowance For Overhead & Profit	8%		981.44
TOTAL CHARGES FOR SUBCONTRACTOR WORK PER CONTRACT			\$13,249.44

EXTENDED TIME IMPACTS			
Time Impact caused by this change 0 days. Costs are per cal. day.			
TOTAL CHARGES FOR EXTENDED TIME IMPACTS PER CONTRACT			\$0.00

FINAL

PROJECT: Project: North Bank Playground

[illegible]



2812 N. Pittsburg
Spokane, WA 99207

Phone: (509) 536-1875
Fax: (509) 534-3551

Date: September 8, 2020
Attention: LaRiviera Inc.
Reference: Riverfront Park – North Bank Playground
Subject: Comm Conduit and Lighting Changes

Lump Sum Price – Full Size Vaults: ~~\$17,364.00~~
Lump Sum Price – Handholes: \$12,268.00

Included:

- supply and install vaults or handholes
- additional conduit per sketch
- additional handholes and conduits for existing pathway lighting
- 6 additional fixtures to Alternate 4 Poles

Excluded:

- sales tax
- excavation, spoils haulaway, compaction and backfill
- concrete/asphalt sawcutting and removal
- concrete/asphalt patchback
- overtime/off hours work
- unforeseen and or existing conditions
- add 2% for bond rate if required

On-site parking will be provided for all employee vehicles.
Restroom facilities will be provided for all employees.

If you have any questions regarding the above information, please feel free to contact me immediately.

Respectfully submitted,

Terry Den Boer
Estimator/Project Manager
Colvico Inc.

Email: terry@colvicoinc.com

Office 509-252-5843
cell-509-342-4060

	A	B	C	D	E	F
1						
2						
3	JOB NAME:					
4						
5	Comm conduits - Handholes - Added Fixtures					
6						
7	ITEM	QTY.	UNIT PR.	EXT. PR.	LABOR UI	EXT. LAB
8						
9						
10	Added 4" pvc	75	\$ 2.12	\$ 159.00	0.05	3.75
11				\$ -		0
12	Handhole	2	\$265.00	\$ 530.00	2	4
13	4" long sweep 90's	2	\$51.00	\$ 102.00	0.5	1
14	4" bellends	1	\$10.78	\$ 10.78	0.2	0.2
15	ground rod	1	\$20.00	\$ 20.00	1	1
16	cadweld	1	\$10.00	\$ 10.00	0.35	0.35
17	locate wire	250	\$0.10	\$ 25.00	0.006	1.5
18				\$ -		0
19	Added 2-1/2" pvc	80	\$ 1.20	\$ 96.00	0.03	2.4
20	2-1/2" long sweep 90's	2	\$25.00	\$ 50.00	0.4	0.8
21	2-1/2" bellends	2	\$6.25	\$ 12.50	0.1	0.2
22	ground rod	1	\$20.00	\$ 20.00	1	1
23	cadweld	1	\$10.00	\$ 10.00	0.35	0.35
24	locate wire	160	\$0.10	\$ 16.00	0.006	0.96
25						
26	Type I Nonslip Handho	4	\$ 330.00	\$ 1,320.00	2	8
27	1 pvc	375	\$ 1.00	\$ 375.00	0.02	7.5
28	1 grc 90	6	\$ 7.50	\$ 45.00	0.35	2.1
29	10 thhn	1125	\$ 0.25	\$ 281.25	0.006	6.75
30	1 grc	10	\$ 2.84	\$ 28.40	0.066	0.66
31				\$ -		0
32	Add 2 lights per pole	6	\$ -	\$ -	1.5	9
33	Fixture cost	1	\$ 2,569.30	\$ 2,569.30		
34				\$ -		
35	Lift charge	1	\$ 500.00	\$ 500.00		
36				\$ -		0
37	Truck charge	4	\$ 20.00	\$ 80.00		0
38						
39	MATERIAL TOTALS			\$ 6,260.23		
40	LABOR TOTAL HOURS					51.52
41	local #					
42	LABOR \$ PER HOUR					69
43	LABOR TOTAL			\$ 3,554.88		
44	TAX					

	A	B	C	D	E	F
45	SUB TOTALS			\$ 9,815.11		
46	O&P			\$ 2,453.78		
47						
48	JOB TOTAL			\$ 12,268.89		
49	BID BOND 2%			\$ -		
50						
51						
52				\$ 12,268.89		

Quote

Job Name: North Bank Regional Playground
(Rebid)

Quote #: 19-28468-8

Quote Label: additional P.D1

Job Location:

Issue Date: 9/4/2020

Good Through: 10/1/2020

Quoted By: Yochum, Sara

J C WRIGHT LIGHTING SALES INC

413 E 3RD AVE
SPOKANE, WA 99202-1414
(Phn) 509-535-0098 EXT:
(Fax) 509-535-1079

Quoted To: Myrhow, Matt
WESCO DISTRIBUTION INC
EAST 2025 TRENT AVE
SPOKANE, WA 99202-2947

Type	Qty	Manufacturer/Brand	Catalog #	Line Comment	Unit \$	Ext \$
P.D1	6	ABL-Lithonia Lighting	ACUITY DSXF3 LED 6 P1 30K 70CRI MFL MVOLT YKC62 PER7 DBLXD			
			Subtotal			\$2,569.30

Notes

Grand Total: \$2,569.30

Submitting Agency:

jowright

phone 509-555-0096

Description:

DSXF3 LED 6 P1 30K MFL MVOLT THK
PER7 DBLXD
Project: North Bank Regional Playground
Notes: With NEMA twist-lock receptacle ONLY - WiScape Wirelss
 Module not Included - Verify Finish

Type:
P.D1
Photometric Diagrams

To see complete photometric reports or download .ies files for this product, visit Lithonia Lighting's

Isocandela plots for the DSXF3 LED 6 P2 40K. Distances are in units of mount height (20ft).

LEGEND

(% Max cd)

10%

20%

30%

40%

50%

60%

75%

90%

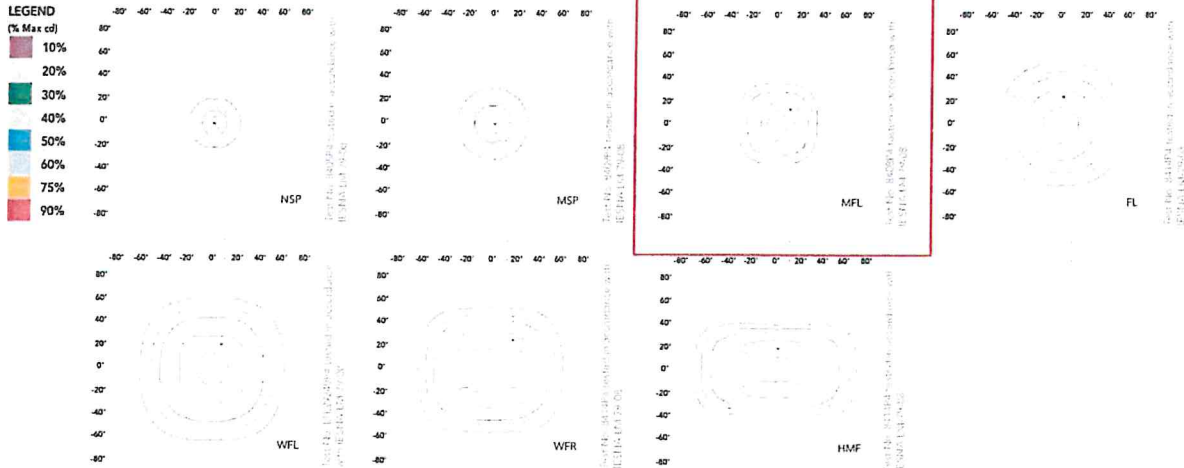
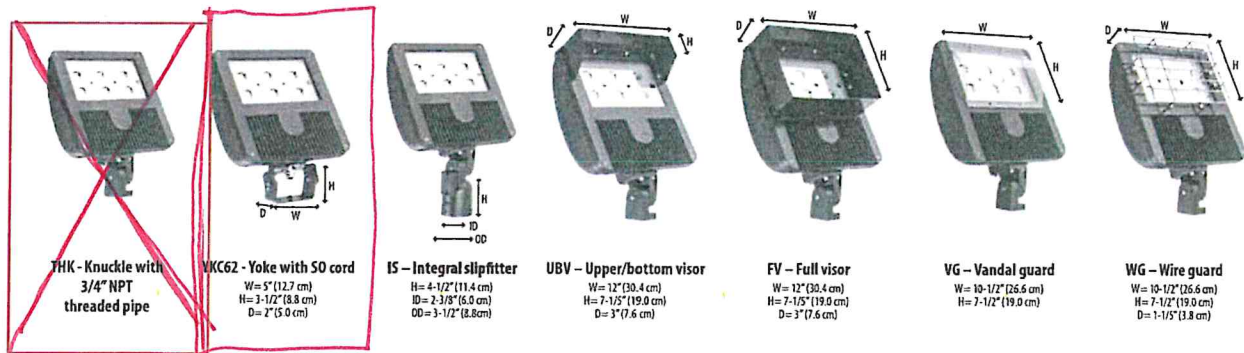
Mounting, Options and Accessories

FEATURES & SPECIFICATIONS
INTENDED USE

The sleek design of the D-Series Size 3 Flood reflects the embedded high performance LED technology. It is ideal for wallwash, security and general area lighting in many commercial and institutional applications.

CONSTRUCTION

Die-cast aluminum housing has integral heat sink fins to optimize thermal management through conductive and convective cooling. The LED driver is mounted in direct contact with the casting to provide superior resistance to corrosion and weathering. A tightly controlled multi-stage process ensures a minimum 3 mils thickness for a finish that can withstand extreme climate changes without cracking or peeling.

FINISH

Exterior parts are protected by a zinc-infused Super Durable TGIC thermoset powder coat finish that provides superior resistance to corrosion and weathering. A tightly controlled multi-stage process ensures a minimum 3 mils thickness for a finish that can withstand extreme climate changes without cracking or peeling.

OPTICS

A variety of precision-molded vacuum-metallized specular reflectors are engineered for superior field-to-beam ratios, uniformity and spacing. Light engines are available in 3000K (70 CRI min.), 4000K (70 CRI min.) or 5000K (70 CRI min.) configurations. Optional visors offer additional versatility.

ELECTRICAL

Light engines consist of chip-on-board (COB) LEDs directly coupled to the housing to maximize heat dissipation and promote long life (100,000 hrs, L80). Class 1 electronic driver has a power factor >90%, THD <20%, and has an expected life of 100,000 hours with <1% failure rate. Surge protection meets a minimum Category C Low operation (per ANSI/IEEE C62.41.2).

INSTALLATION

Integral adjustable knuckle with 3/4-14 NPT threaded pipe, or yoke mounting, facilitates quick and easy installation to a variety of mounting accessories. This secure connection enables the D-Series Size 3 to withstand up to a 1.5 G vibration load rating per ANSI C136.31.

LISTINGS

CSA certified to U.S. and Canadian standards. Luminaire is IP66 rated. Rated for -40°C minimum ambient. DesignLights Consortium® (DLC) qualified product. Not all versions of this product may be DLC qualified. Please check the DLC Qualified Products List at to confirm which versions are qualified.

WARRANTY

5-year limited warranty. Complete warranty terms located at:

Note: Actual performance may differ as a result of end-user environment and application. All values are design or typical values, measured under laboratory conditions at 25 °C. Specifications subject to change without notice.



One Lithonia Way • Conyers, Georgia 30012 • Phone: 800.279.8041 •
 © 2011-2018 Acuity Brands Lighting, Inc. All rights reserved.

DSXF3-LED
 Rev. 10/30/18
 Page 3 of 3

Contractor: LARIVIERE INC.
Project: North Bank Playground
PCO 037 Rock Ex & Unsuitable

Scope of change:

T&M Rock Excavation
Sorting, Hauling & Disposal of unsuitable soils

T&M Pricing July 22nd 2020 to August 28th 2020

RECAP OF CHANGE ORDER PRICING DETAIL

Total Charges for Labor and Labor Burden - from page two (2)	\$4,697.01
Total Charges for Material - from page two (2)	\$1,449.00
Total Charges for Equipment - from page two (2)	\$6,824.10
Total Allowable Charges for Subcontractors - from page two (2)	\$0.00
Total Allowable Charges for time impacts - from page two (2)	\$0.00
Subtotal	\$12,970.11
Bond -	\$162.13
Liability Insurance -	\$142.67
Builders Risk Insurance -	\$38.91
TOTAL	\$13,313.82
Washington State Sales Tax 8.9%	\$1,184.93
TOTAL CHARGES FOR CHANGE ORDER PER CONTRACT	\$14,498.75

Contract Pricing Certification:

We hereby certify that the pricing in this change order proposal is current, accurate, and in accordance with the contract agreement.

LaRiviere Submitted by: 
Matt Nason, Project Manager

Date Submitted: 9/23/20

Recommended for Payment by: _____ Date Approved: _____

Owner Approved by: _____

Date Approved: _____

LABOR		
Detailed Labor Take-off		3190.91
Labor Burden	28%	893.45
Supervision	0%	0.00
Allowance For Overhead & Profit	15%	612.65
TOTAL LABOR CHARGES FOR CHANGE ORDER PER CONTRACT		4697.01

MATERIAL		
Material from detailed material Take-off sheets		1260.00
Other direct material not Specifically included in detailed take-off - Consumables, etc.		0.00
Freight from vendor to job sit if not already included in above material costs.		0.00
Applicable Sales Tax on Material Costs	0.00%	0.00
Allowance For Overhead & Profit	15%	189.00
TOTAL MATERIAL CHARGES FOR CHANGE ORDER PER CONTRACT		1449.00

EQUIPMENT		
Equipment from detailed materials take off sheets		5934.00
Equipment Description	Est Usage Rate	0.00
Equipment Description	Est Usage Rate	0.00
Applicable Sales Tax on Equipment	0.00%	0.00
Allowance For Overhead & Profit	15%	890.10
TOTAL EQUIPMENT CHARGES FOR CHANGE ORDER PER CONTRACT		6,824.10

SUBS		
Subs from detailed material Take-off sheets		\$0.00
Subcontractor Name:	Proposal Date:	
Subcontractor Name:	Proposal Date:	
Subcontractor Name:	Proposal Date:	
Allowance For Overhead & Profit	8%	0.00
TOTAL CHARGES FOR SUBCONTRACTOR WORK PER CONTRACT		\$0.00

EXTENDED TIME IMPACTS		
Time Impact caused by this change	0 days. Costs are	per cal. day.
TOTAL CHARGES FOR EXTENDED TIME IMPACTS PER CONTRACT		\$0.00

FINAL

PROJECT: Project: North Bank Playground

[illegible]

LARIVIERE INC. PO Box 100 Athol, ID 83801

PROJECT:

DATE:

7-22-2020

DESCRIPTION OF WORK:

Hammering Rock For Drains IN Sand Play Area

CONTRACTORS NORTHWEST LABOR:

DATE	EMPLOYEE NAME	DESCRIPTION	M.HRS	RATE	LABOR
	Jeremy McFadden	Exc	7		

TOTAL LABOR

CONTRACTORS NORTHWEST MATERIALS

CODE	DESCRIPTION	QTY.	UNIT	TOTAL

TOTAL MATERIALS BILL

PROFIT ON MATERIALS @

TAX ON MATERIALS @

TOTAL

EQUIPMENT RENTALS

CODE	EQUIPMENT DESCRIPTION	QTY.	UNIT	UNIT COST	TOTAL COST
	345 Exc w/ Hammer		7		



CENTRAL PRE-MIX
A CRH COMPANY

PO Box 3366
Spokane, WA 99220-3366

Customer No: 35202
Invoice No: 3083911
Inv Date: 08/26/20
Page: Page 1 of 1
Customer PO: 002175

T Lariviere Equip & Excavation
17564 N Dylan ct
Rathdrum ID 83858

ap@lariviere.co

Central Pre-Mix Concrete Co.
PO Box 3366
Spokane, WA 99220-3366
509-536-3042

Delivered To: RIVERFRONT PRK NO BANK PLYGRND

Date	Code - Material Description	QTY	UM	Unit Price	Haul QTY	Matl Total	Haul Total	Tax	Total
Plant: 07130 Spok-Spok Non-Manufactured									
JOB # / PO # / 002175									
08/26/20	565830 - DISPOSAL/DUMP FEE PER YARD - WA	20.00	EA	4.50	0.00	90.00	0.00	3.24	93.24
Total Invoice:		20.00				90.00	0.00	3.24	93.24

Ticket number(s) shipped from plant 07130 - Spok-Spok Non-Manufactured
*11216658 *11216705

Invoice Taxing Authority Summary:

WA118 Washington Disposal Tax 3.24

E- INVOICING IS AVAILABLE! PLEASE CONTACT US TO GET YOU STARTED. Accounts Receivable now has a direct number 509-536-3042

Finance Charges will be applied to any late invoices at a rate of 1.5% per month per credit agreement or the State's Lawful Amount

Invoice Amount: 93.24

Amount Paid: _____

Customer Name: T Lariviere Equip & Excavation

Customer No: 35202

Invoice #: 3083911

Date: 08/26/20

Customer PO: 002175

Due Date: 09/10/20

If you have any questions about your invoice please call 509-536-3042

Remit Payment To: Central Pre-Mix Concrete Co.
PO Box 742421
Los Angeles, CA 90074

Please provide your email address below if you would like to start receiving your invoices via email



CENTRAL PRE-MIX
A CRW COMPANY

PO Box 3366
Spokane, WA 99220-3366

Customer No: 35202
Invoice No: 3083912
Inv Date: 08/26/20
Page: Page 1 of 1
Customer PO: 002175

T Lariviere Equip & Excavation
17564 N Dylan ct
Rathdrum ID 83858

ap@lariviere.co

Central Pre-Mix Concrete Co.
PO Box 3366
Spokane, WA 99220-3366
509-536-3042

Delivered To: RIVERFRONT PARK NORTH BANK PLAYGROUND

Date	Code - Material Description	QTY	UM	Unit Price	Haul QTY	Matl Total	Haul Total	Tax	Total
Plant: 07130 Spok-Spok Non-Manufactured									
JOB # / PO # / 002175									
08/26/20	565830 - DISPOSAL/DUMP FEE PER YARD - WA	40.00	EA	4.50	0.00	180.00	0.00	6.48	186.48
Total Invoice:		40.00				180.00	0.00	6.48	186.48

Ticket number(s) shipped from plant 07130 - Spok-Spok Non-Manufactured

*11216669 *11216672 *11216677 *11216682

Invoice Taxing Authority Summary:

WA118 Washington Disposal Tax 6.48

E- INVOICING IS AVAILABLE! PLEASE CONTACT US TO GET YOU STARTED. Accounts Receivable now has a direct number 509-536-3042

Finance Charges will be applied to any late invoices at a rate of 1.5% per month per credit agreement or the State's Lawful Amount

Invoice Amount: 186.48

Amount Paid: _____

Customer Name: T Lariviere Equip & Excavation
Customer No: 35202
Invoice #: 3083912
Date: 08/26/20
Customer PO: 002175
Due Date: 09/10/20

If you have any questions about your invoice please call 509-536-3042

Remit Payment To: Central Pre-Mix Concrete Co.
PO Box 742421
Los Angeles, CA 90074

Please provide your email address below if you would like to start receiving your invoices via email



CENTRAL PRE-MIX
A CONCRETE COMPANY

PO Box 3366
Spokane, WA 99220-3366

T Lariviere Equip & Excavation
17564 N Dylan ct
Rathdrum ID 83858

ap@lariviere.co

Customer No: 35202
Invoice No: 3084517
Inv Date: 08/27/20
Page: Page 1 of 1
Customer PO: 002175

Central Pre-Mix Concrete Co.
PO Box 3366
Spokane, WA 99220-3366
509-536-3042

Delivered To: RIVERFRONT PARK NORTH BANK PLAYGROUND

Date	Code - Material Description	QTY	UM	Unit Price	Haul QTY	Matl Total	Haul Total	Tax	Total
Plant: 07130 Spok-Spok Non-Manufactured									
	JOB # / PO #	/ 002175							
08/27/20	565830 - DISPOSAL/DUMP FEE PER YARD - WA	80.00	EA	4.50	0.00	360.00	0.00	12.96	372.96
Total Invoice:		80.00				360.00	0.00	12.96	372.96

Ticket number(s) shipped from plant 07130 - Spok-Spok Non-Manufactured

*11216711 *11216717 *11216724 *11216729 *11216734 *11216742 *11216749 *11216755

Invoice Taxing Authority Summary:

WA118 Washington Disposal Tax 12.96

E- INVOICING IS AVAILABLE! PLEASE CONTACT US TO GET YOU STARTED. Accounts Receivable now has a direct number 509-536-3042

Finance Charges will be applied to any late invoices at a rate of 1.5% per month per credit agreement or the State's Lawful Amount

Invoice Amount: 372.96

Amount Paid: _____

Customer Name: T Lariviere Equip & Excavation
Customer No: 35202
Invoice #: 3084517
Date: 08/27/20
Customer PO: 002175
Due Date: 09/10/20

If you have any questions about your invoice please call 509-536-3042

Remit Payment To: Central Pre-Mix Concrete Co.
PO Box 742421
Los Angeles, CA 90074

Please provide your email address below if you would like to start receiving your invoices via email

LARIVIERE INC. PO Box 100 Athol, ID 83801

PROJECT:

DATE:

8-28-2020

DESCRIPTION OF WORK:

Haul and load Rock Debris to Crestline

CONTRACTORS NORTHWEST LABOR:

DATE	EMPLOYEE NAME	DESCRIPTION	M.HRS	RATE	LABOR
	Melinda Dickens	Driver	9.5		
	Tom Maynard	Driver	8.5		
	Ken Edmonson	Loader	8		

TOTAL LABOR

CONTRACTORS NORTHWEST MATERIALS

CODE	DESCRIPTION	QTY.	UNIT	TOTAL

TOTAL MATERIALS BILL

PROFIT ON MATERIALS @

TAX ON MATERIALS @

TOTAL

EQUIPMENT RENTALS

CODE	EQUIPMENT DESCRIPTION	QTY.	UNIT	UNIT COST	TOTAL COST
	966 Loader		8		
	DTK 1-2		8.5		
	DK 1-6		9.5		



CENTRAL PRE-MIX
A CON COMPANY

PO Box 3366
Spokane, WA 99220-3366

Customer No: 35202
Invoice No: 3086193
Inv Date: 08/28/20
Page: Page 1 of 1
Customer PO: 002175

T Lariviere Equip & Excavation
17564 N Dylan ct
Rathdrum ID 83858

ap@lariviere.co

Central Pre-Mix Concrete Co.
PO Box 3366
Spokane, WA 99220-3366
509-536-3042

Delivered To: RIVERFRONT PARK NORTH BANK PLAYGROUND

Date	Code - Material Description	QTY	UM	Unit Price	Haul QTY	Matl Total	Haul Total	Tax	Total
Plant: 07130 Spok-Spok Non-Manufactured									
JOB # / PO # / 002175									
08/28/20	565830 - DISPOSAL/DUMP FEE PER YARD - WA	140.00	EA	4.50	0.00	630.00	0.00	22.68	652.68
Total Invoice:		140.00				630.00	0.00	22.68	652.68
Ticket number(s) shipped from plant 07130 - Spok-Spok Non-Manufactured									
*11216762	*11216763	*11216766	*11216768	*11216774	*11216775	*11216780	*11216781		
*11216795	*11216797	*11216803	*11216804	*11216810	*11216811				
Invoice Taxing Authority Summary:									
WA118 Washington Disposal Tax					22.68				

E- INVOICING IS AVAILABLE! PLEASE CONTACT US TO GET YOU STARTED. Accounts Receivable now has a direct number 509-536-3042

Finance Charges will be applied to any late invoices at a rate of 1.5% per month per credit agreement or the State's Lawful Amount

Invoice Amount: 652.68

Amount Paid: _____

Customer Name: T Lariviere Equip & Excavation
Customer No: 35202
Invoice #: 3086193
Date: 08/28/20
Customer PO: 002175
Due Date: 09/10/20

If you have any questions about your invoice please call 509-536-3042

Remit Payment To: Central Pre-Mix Concrete Co.
PO Box 742421
Los Angeles, CA 90074

Please provide your email address below if you would like to start receiving your invoices via email

Contractor: LARIVIERE INC.
Project: North Bank Playground
PCO 036 COP 15 Trail Adjustments

Scope of change:

COP 15 trail asphalt and landscape revisions.

L3.11 added gate and edging revisions.

RECAP OF CHANGE ORDER PRICING DETAIL

Total Charges for Labor and Labor Burden - from page two (2)	\$264.96
Total Charges for Material - from page two (2)	\$3,560.40
Total Charges for Equipment - from page two (2)	\$0.00
Total Allowable Charges for Subcontractors - from page two (2)	\$2,388.96
Total Allowable Charges for time impacts - from page two (2)	\$0.00
Subtotal	\$6,214.32
Bond -	\$77.68
Liability Insurance -	\$68.36
Builders Risk Insurance -	\$18.64
TOTAL	\$6,379.00
Washington State Sales Tax 8.9%	\$567.73
TOTAL CHARGES FOR CHANGE ORDER PER CONTRACT	\$6,946.73

Contract Pricing Certification:

We hereby certify that the pricing in this change order proposal is current, accurate, and in accordance with the contract agreement.

LaRiviere Submitted by: 
Matt Nason, Project Manager

Date Submitted: 9/22/20

Recommended for Payment by: _____ Date Approved: _____

Owner Approved by: _____

Date Approved: _____

LABOR		
Detailed Labor Take-off		180.00
Labor Burden	28%	50.40
Supervision	0%	0.00
Allowance For Overhead & Profit	15%	34.56
TOTAL LABOR CHARGES FOR CHANGE ORDER PER CONTRACT		264.96

MATERIAL		
Material from detailed material Take-off sheets		3096.00
Other direct material not Specifically included in detailed take-off - Consumables, etc.		0.00
Freight from vendor to job sit if not already included in above material costs.		0.00
Applicable Sales Tax on Material Costs	0.00%	0.00
Allowance For Overhead & Profit	15%	464.40
TOTAL MATERIAL CHARGES FOR CHANGE ORDER PER CONTRACT		3560.40

EQUIPMENT		
Equipment from detailed materials take off sheets		0.00
Equipment Description	Est Usage Rate	0.00
Equipment Description	Est Usage Rate	0.00
Applicable Sales Tax on Equipment	0.00%	0.00
Allowance For Overhead & Profit	15%	0.00
TOTAL EQUIPMENT CHARGES FOR CHANGE ORDER PER CONTRACT		0.00

SUBS		
Subs from detailed material Take-off sheets		\$2,212.00
Subcontractor Name:	Proposal Date:	
Subcontractor Name:	Proposal Date:	
Subcontractor Name:	Proposal Date:	
Allowance For Overhead & Profit	8%	176.96
TOTAL CHARGES FOR SUBCONTRACTOR WORK PER CONTRACT		\$2,388.96

EXTENDED TIME IMPACTS		
Time Impact caused by this change	0 days. Costs are	per cal. day.
TOTAL CHARGES FOR EXTENDED TIME IMPACTS PER CONTRACT		\$0.00

FINAL

PROJECT: Project: North Bank Playground

[illegible]



CITY OF SPOKANE
PARKS AND RECREATION DEPARTMENT

Change Order Proposal (COP)

Project Name:	<u>North Bank Playground</u>	COP No:	<u>15</u>
Project No.	<u>5188-19</u>	Date:	<u>8.6.20</u>
Owner:	<u>Spokane Parks & Recreation</u>		
Contractor:	<u>LaRiviera</u>	Designer:	<u>Bernardo Wills Architects</u>

Description: Trail Adjustments

1. Adjust centennial trail to move approximately 4' to the south to avoid existing tree roots.
2. Add asphalt walk off Howard St. Promenade and west side of large picnic shelter. Approximately 768.5 SF additional asphalt combined.
3. Remove one mima mound in conflict with new walk off of west side of picnic shelter. Reduce height of two mima mounds south of the centennial trail to accommodate new trail alignment.
4. Deduct turf and spray/rotor irrigation at new landscape bed south of picnic shelter and at trail intersection with Howard St. Promenade.
5. Add topsoil, mulch, plantings and Netafim at new landscape beds mentioned above.

Justification: The civil/stormwater engineer advised against capping the entire channel with topsoil for plant growth due to a concern over future maintenance. The city and design team had a desire to still include some plant material and visual interest in the channel, replacing the originally planned plantings.

The contractor shall submit pricing for the proposed work within 15 days of receipt of proposal for review by the owner. If approved by the owner this Change Order Proposal will be incorporated into a Change Order for signature and final acceptance. The Contractor may not begin work on COP items without written consent by the owner. The Contractor must notify the Owner at least 10 days prior if they anticipate that the cost will exceed this proposed price.

Contractors Additional Description:

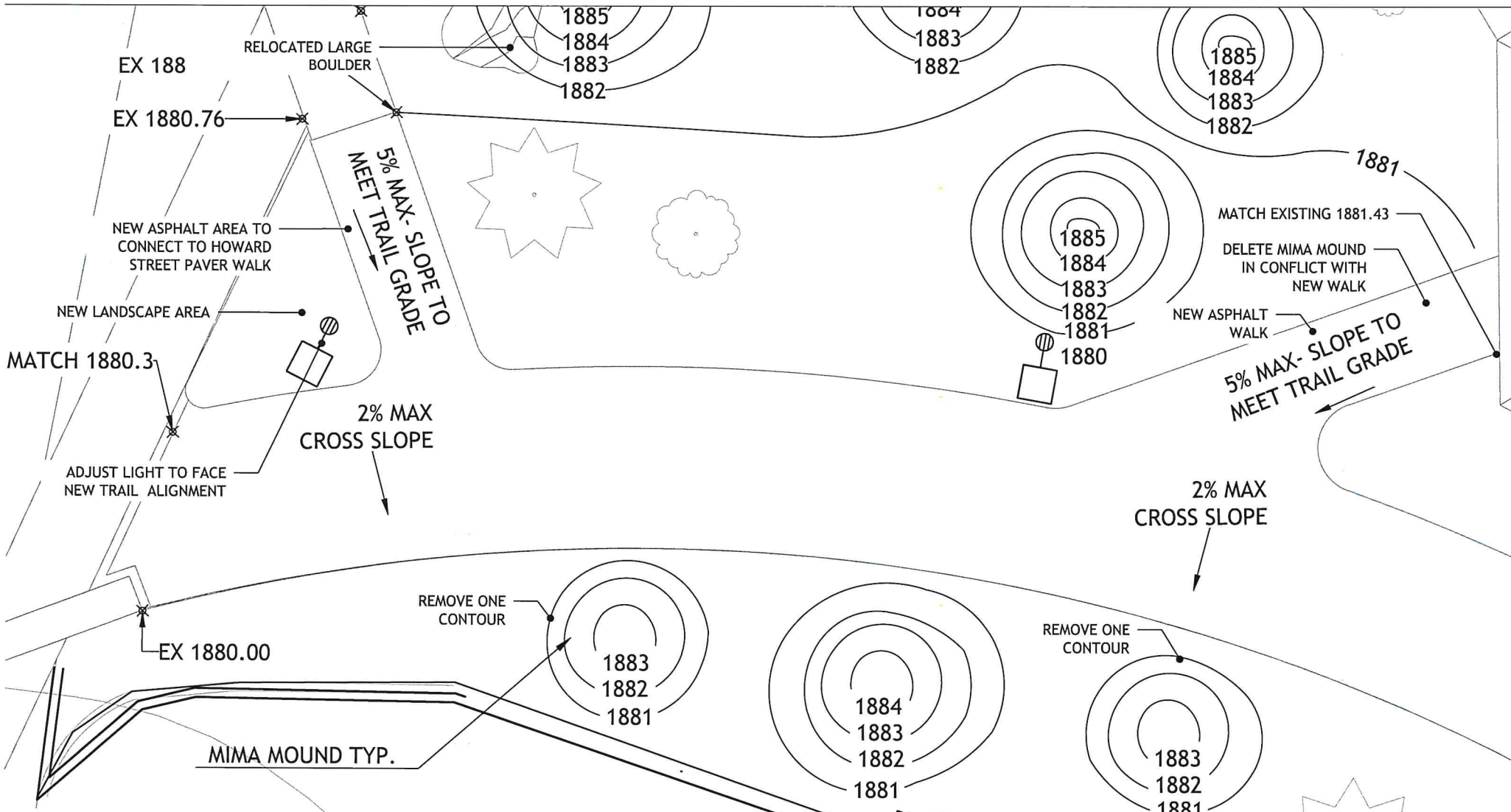

1 COP#15 - TRAIL ADJUSTMENTS

SCALE: 1" = 10'-0"



B W A BERNARDO W LLS
ARCHITECTS PC

153 S JEFFERSON SPOKANE, WASHINGTON 99201 509.836.45

North Bank
Playground
809 N WASHINGTON ST.
SPOKANE, WA

TRAIL ADJUSTMENTS
AND MIMA MOUNDS
COP #15

Project No: 18-06-109
Drawn by: BWA
Date: 8.6.20

L2.12

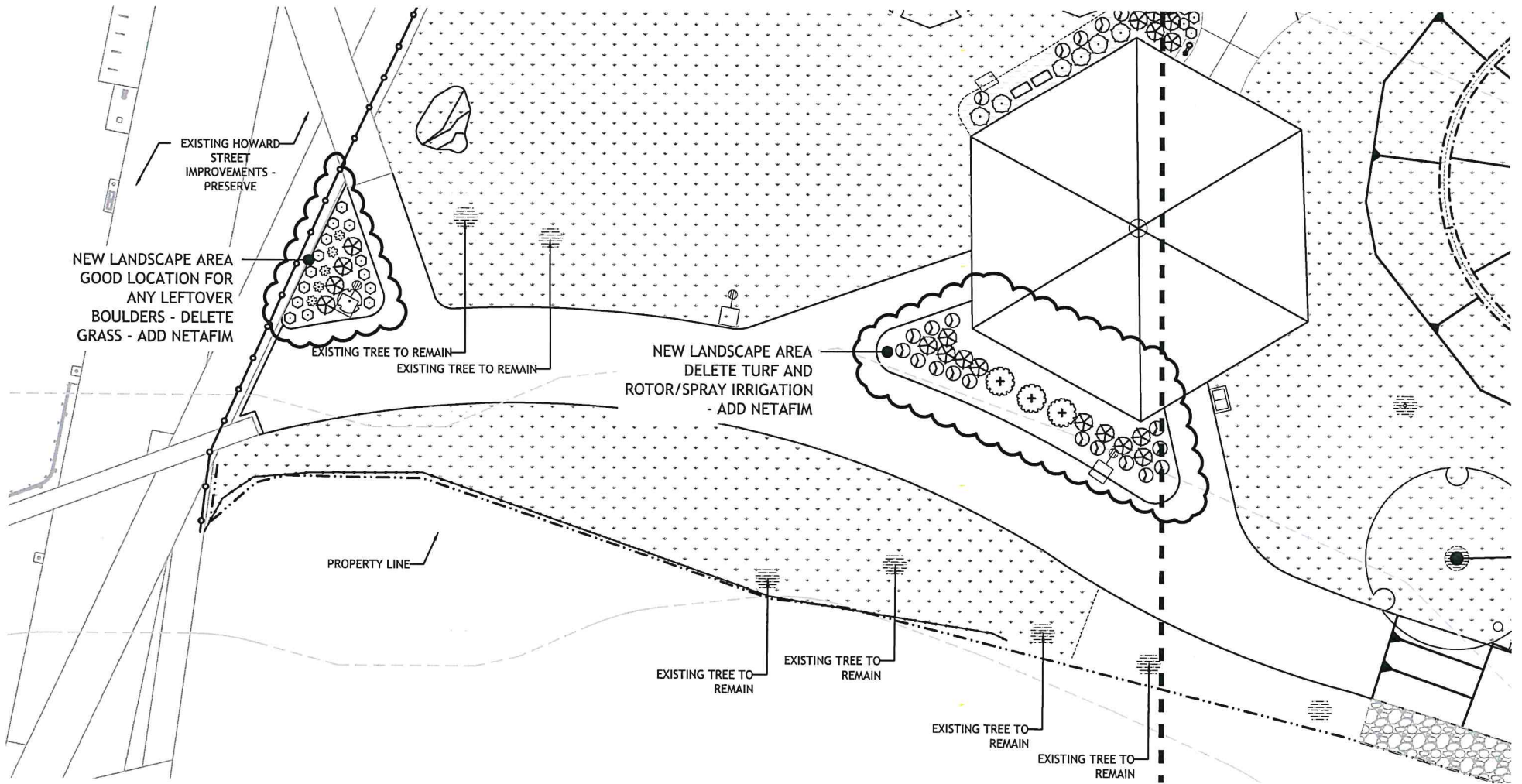

1 COP #15 - TRAIL ADJUSTMENTS

SCALE: 1" = 10'-0"



BWA BERNARDO W LLS
ARCHITECTS PC

153 S JEFFERSON

SPOKANE WASHINGTON 99201

509.838.42

**North Bank
Playground**
809 N WASHINGTON ST.
SPOKANE, WA

TRAIL ADJUSTMENTS

COP #15

Project No: 18-06-109
Drawn by: BWA
Date: 8.6.20

L4.11

9/1/20

N. BANK COP #15

Item	Item Desc.	LABOR/EQUIP	MATERIAL	TOTALS
<u>SHRUBS</u>	ADD 15 - KELSEY DOGWOOD	14.-	24.-	570.-
	ADD 1A - GRAZ. MAIDEN GRASS	7.-	8.-	210.-
	ADD 3 - DIABLO NINE BARK	20.-	30.-	150.-
	ADD 1A - PINK BEAUTY POTENTILLA	14.-	24.-	532.-
	ADD 5 - GLORIOSA DAISY	7.-	9.-	80.-
	ADD 1 - SUMMER SWEET CLETHARA	14.-	22.-	308.-
<u>BARK</u>	ADD BARK: 3.5 CY (340 SF)	SUB	_____	245.-
<u>SOIL</u>	SOIL - NO. 1 - BASED ON CNPS	_____	_____	0
<u>IRRIGATION</u>	ADD IRRIGATION: SLEEVES NETAFIN	3 x 52.- 1 x 63.- + 63.- 35.- = 259.-	100.-	359.-
	INCLUDES REVISIONS / DELETE			
	TOTAL ADDS:			2449.-
<u>DELETES</u>	LAWN HYDROSEED (340 SF)	USED UNIT PRICE	→	< 34.- >
	TOTAL ADD % POR OH			\$2415.-



14909 E Sprague Ave
 Spokane, Wa. 992165
 Phone: 509-928-8084 Fax:509-926-9931

Submitted to: LaRiviere

Project: Riverfront Park NorthBank

Attention: Matt

Item	Description	Quantity	Unit	Unit Price	Extension
LABOR					
	Post	0.5	Hour	\$ 110.00	\$55.00
	Fabric, rail, hardware	0.5	Hour	\$ 110.00	\$55.00
	Installer		Hour	\$ -	\$0.00
	Travel		Hour	\$ -	\$0.00
	Shop (Gate Fab/PC Shipping and Receiving)		Hour	\$ -	\$0.00
	Labor Mark-Up		12%		\$13.20
	Labor Total				\$123.20
MATERIAL					
	Materials	1	LS	\$ 322.23	\$322.23
		1	LS	\$ -	\$0.00
		1	LS	\$ -	\$0.00
		1	LS	\$ -	\$0.00
	Material Markup		12%	\$ -	\$38.67
	Material Total				\$360.90
EQUIPMENT					
	Installation Vehicle		Hou		\$0.00
	Equipment Mark-Up		12%	\$ -	\$0.00
	Equipment Total				\$0.00
Mobilization					
	Per Diem		Days		\$0.00
	Lodging		Nights	\$ -	\$0.00
	Mobe Fuel		Trips	\$ -	\$0.00
	Daily Fuel			\$ -	\$0.00
	Equipment Mark-Up		12%	\$ -	\$0.00
	Mobilization Total				\$0.00
	Administrative 5%	0	5%		\$0.00
Total Change Order					\$484.10

ALIGN FENCE AT WEST
KNEE WALL WITH END OF
EAST KNEE WALL, WITH 1'
OFFSET FROM WALLS

ALIGN FENCE AT EAST
KNEE WALL WITH END OF
WEST KNEE WALL, WITH 1'
OFFSET FROM WALLS

SHOVEL CUT EDGE
BARK MULCH - 1' WIDE
BARK MULCH - 1' WIDE
FENCE LINE - 1'
OFFSET FROM WALL
EXISTING BASALT
KNEE WALL

EXISTING BASALT
KNEE WALL

EXISTING BENCHES -
REMOVE AND FURNISH
TO OWNER

NEW 3'
MAN GATE
TIE IN POINT
WITH
EXISTING
FENCE

1 FENCE CLARIFICATION

SCALE: NTS



BARK: 180 x 2 = 360 SF ÷ 108 = 3.3 CY @ 70.5 = \$231.-
EDGE 180 LF x 2.50 = 450.-
INCLUDES GRUBBING = \$681.-

1'-0" 1'-0"

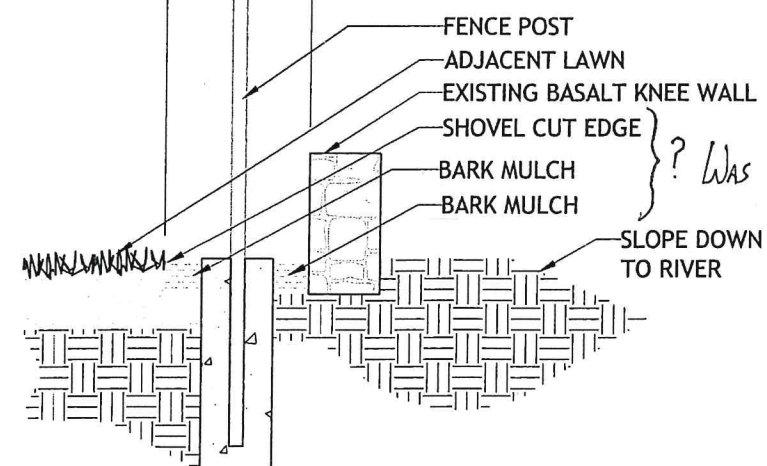

SLOPE DOWN
TO RIVER

3 4 FT. BLACK CHAINLINK FENCE PLACEMENT

SCALE: 3/8" = 1'-0"

B W A BERNARDO W LLS
ARCHITECTS PC

153 S JEFFERSON

SPOKANE WASHINGTON 99201

509.638.4511

North Bank
Playground
809 N WASHINGTON ST.
SPOKANE, WA

FENCE CLARIFICATION

Project No: 18-06-109
Drawn by: BWA
Date: 8/18/20

L3.11



City of Spokane
PARKS
& RECREATION

Financial Reports

September 2020

Park Fund

September 2020 Expenditures vs. Historical Budget Average

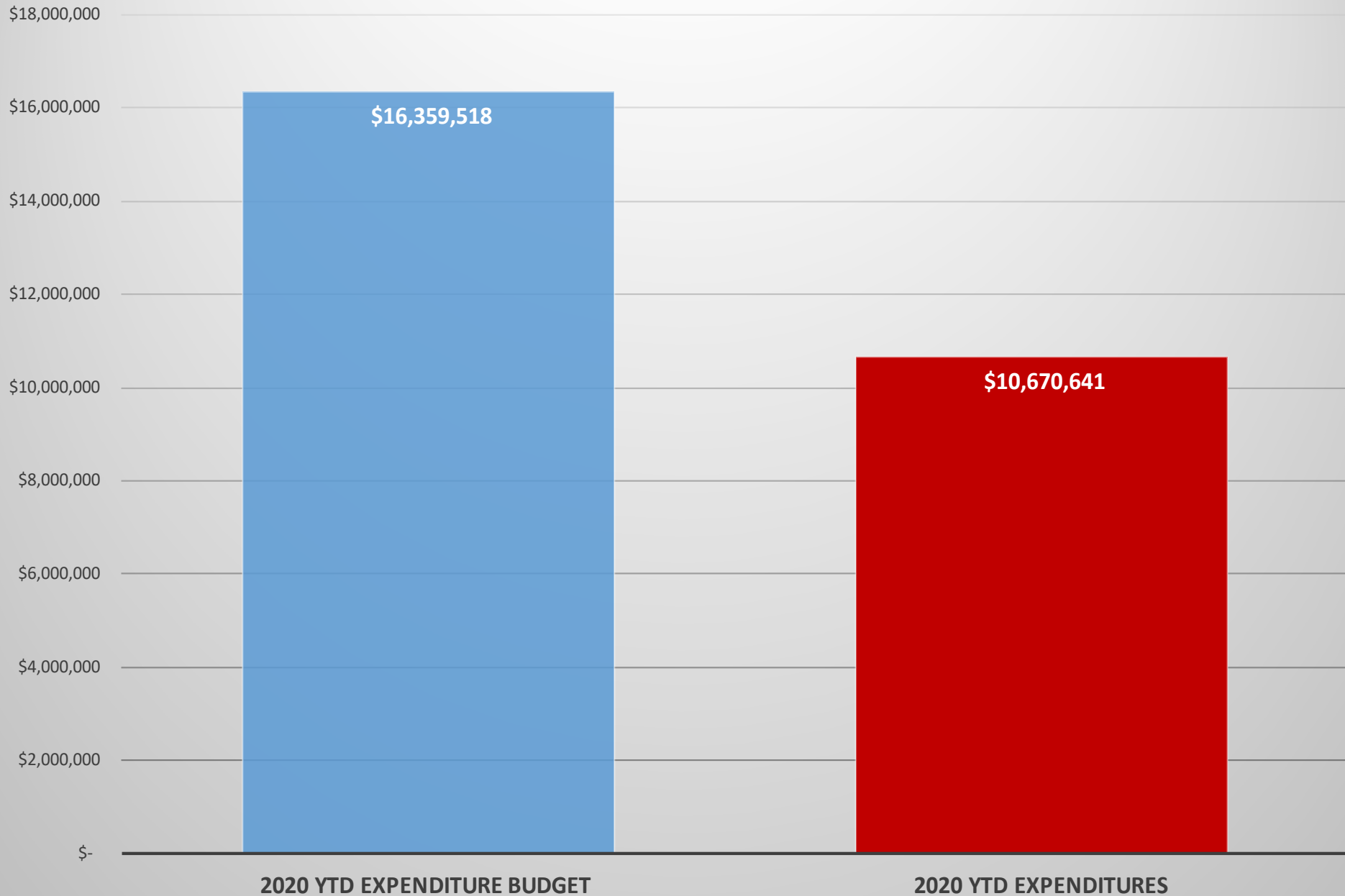

Park Fund

September 2020 Total Revenues vs. Historical Budget Average

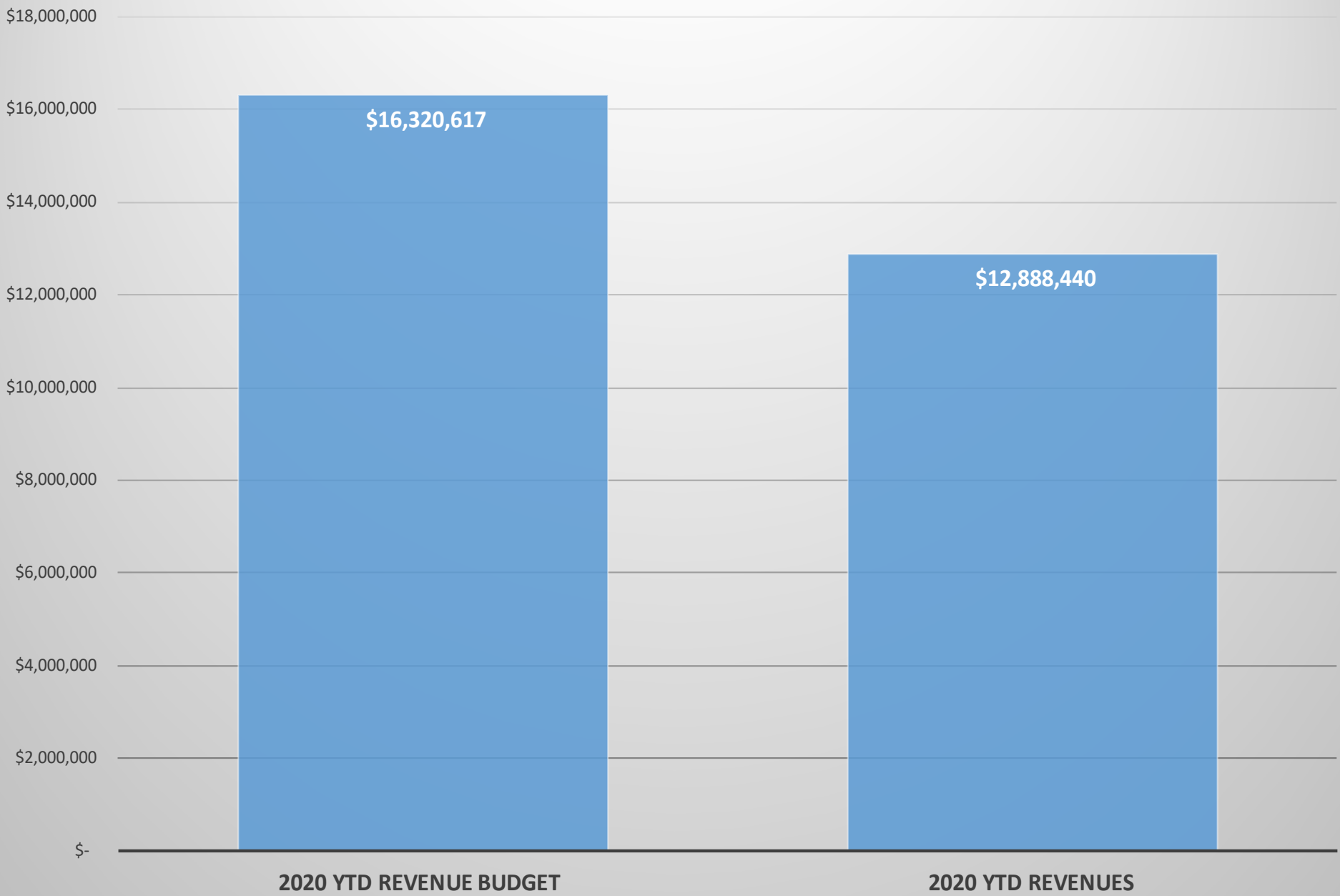

Park Fund

Total September 2020 YTD Expenditures vs. Total YTD Revenues

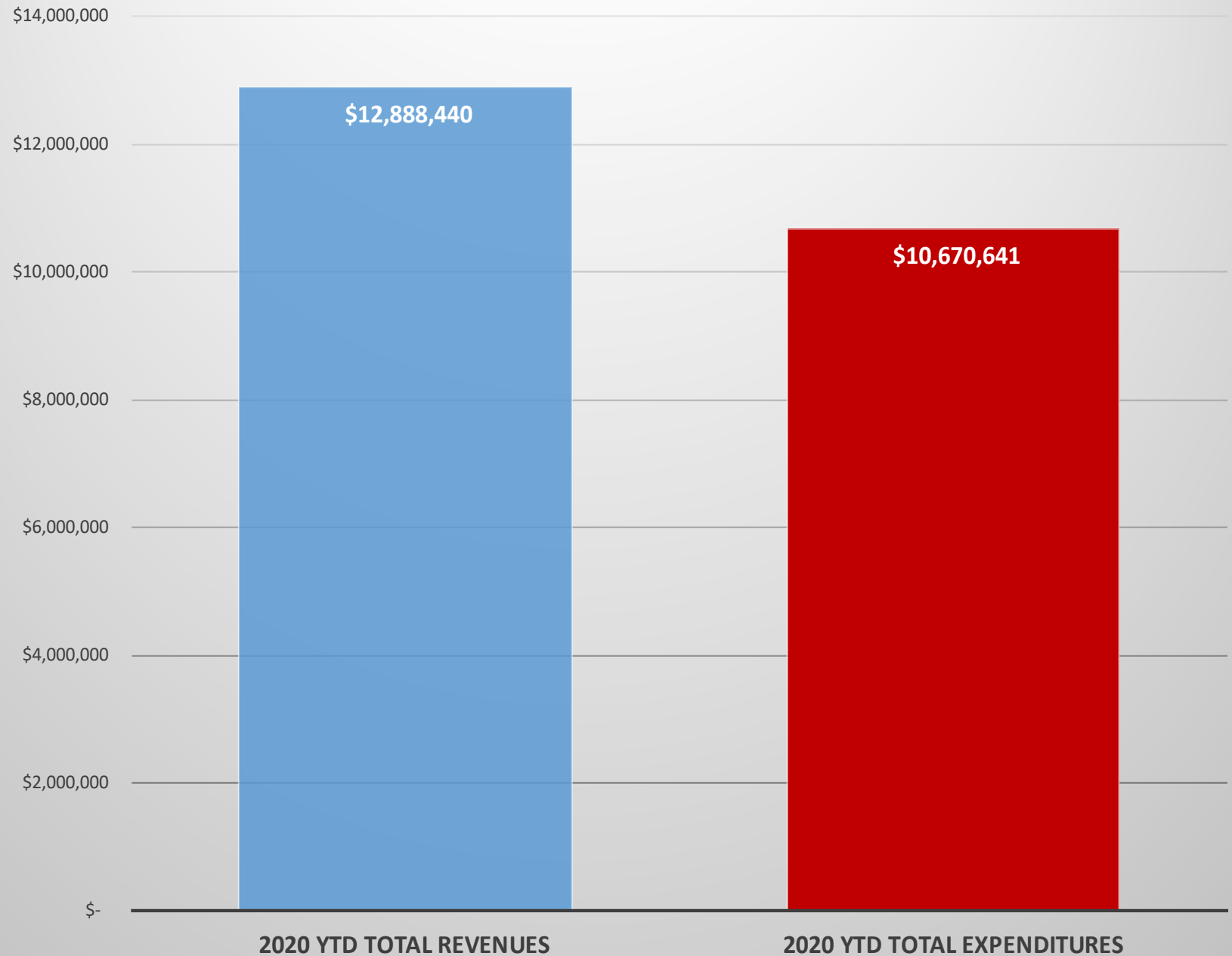

Golf Fund

September 2020 Expenditures vs. Historical Budget Average

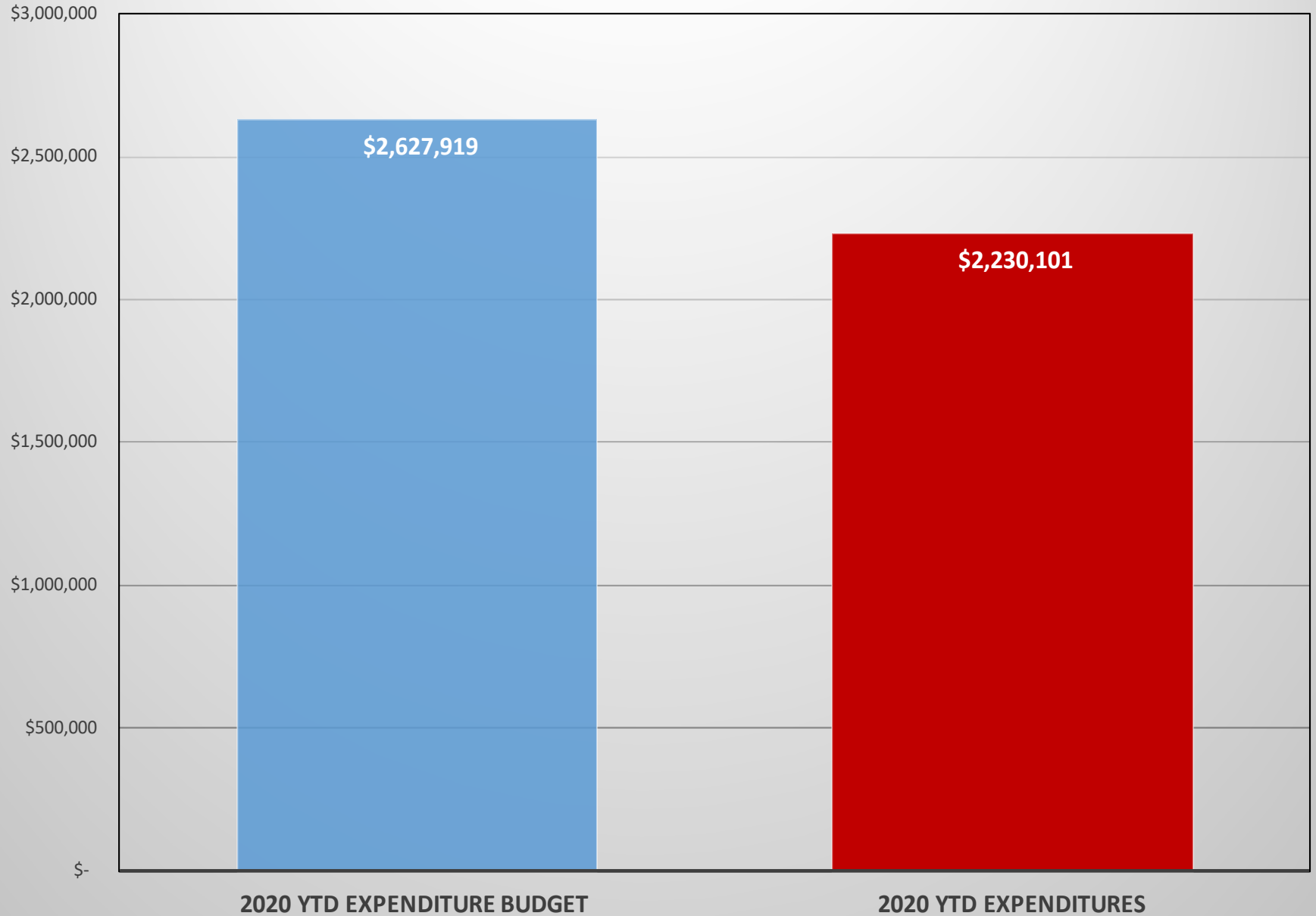

Golf Fund

September 2020 Total Revenues vs. Historical Budget Average

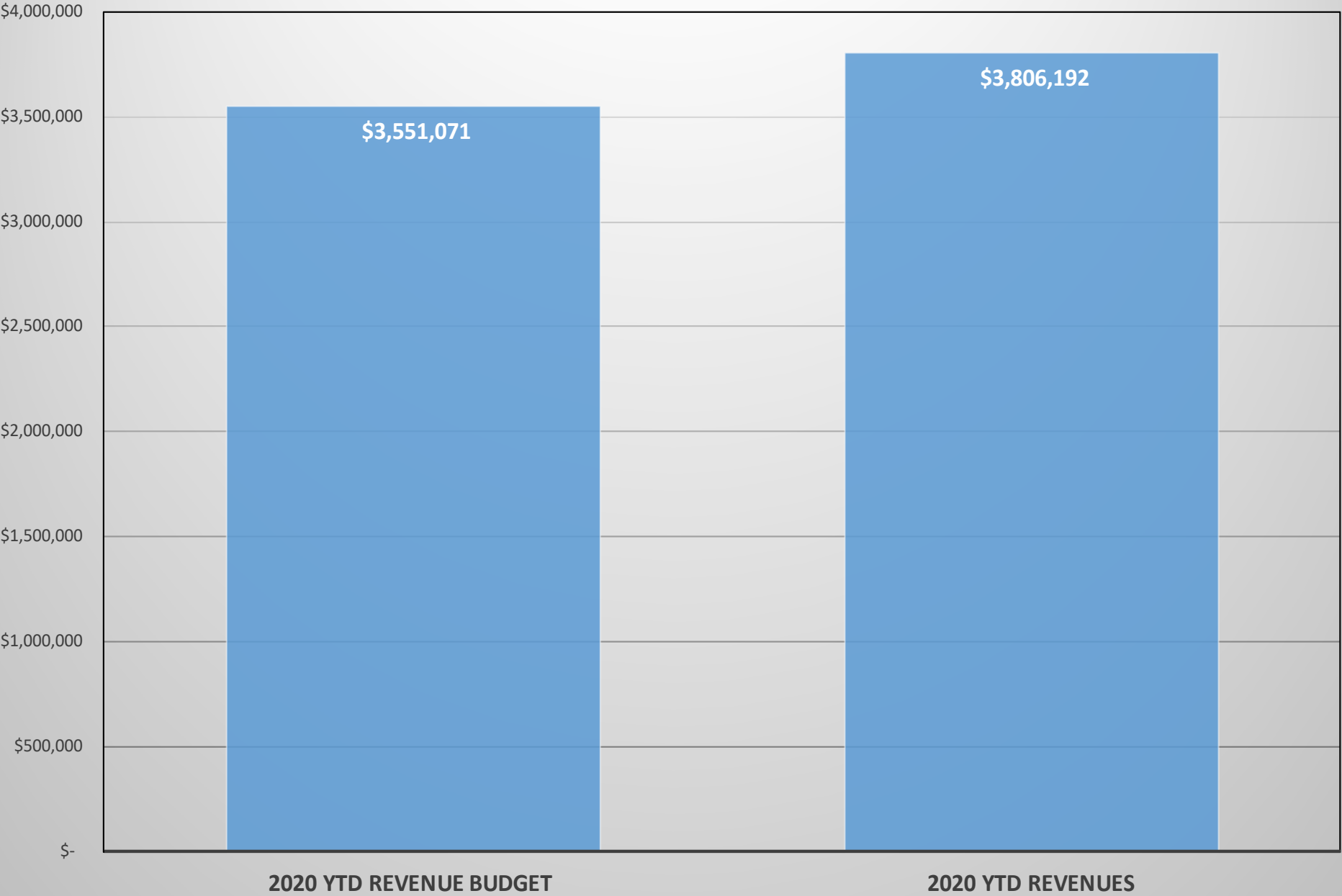

Golf Fund

Total September 2020 YTD Expenditures vs. Total YTD Revenues

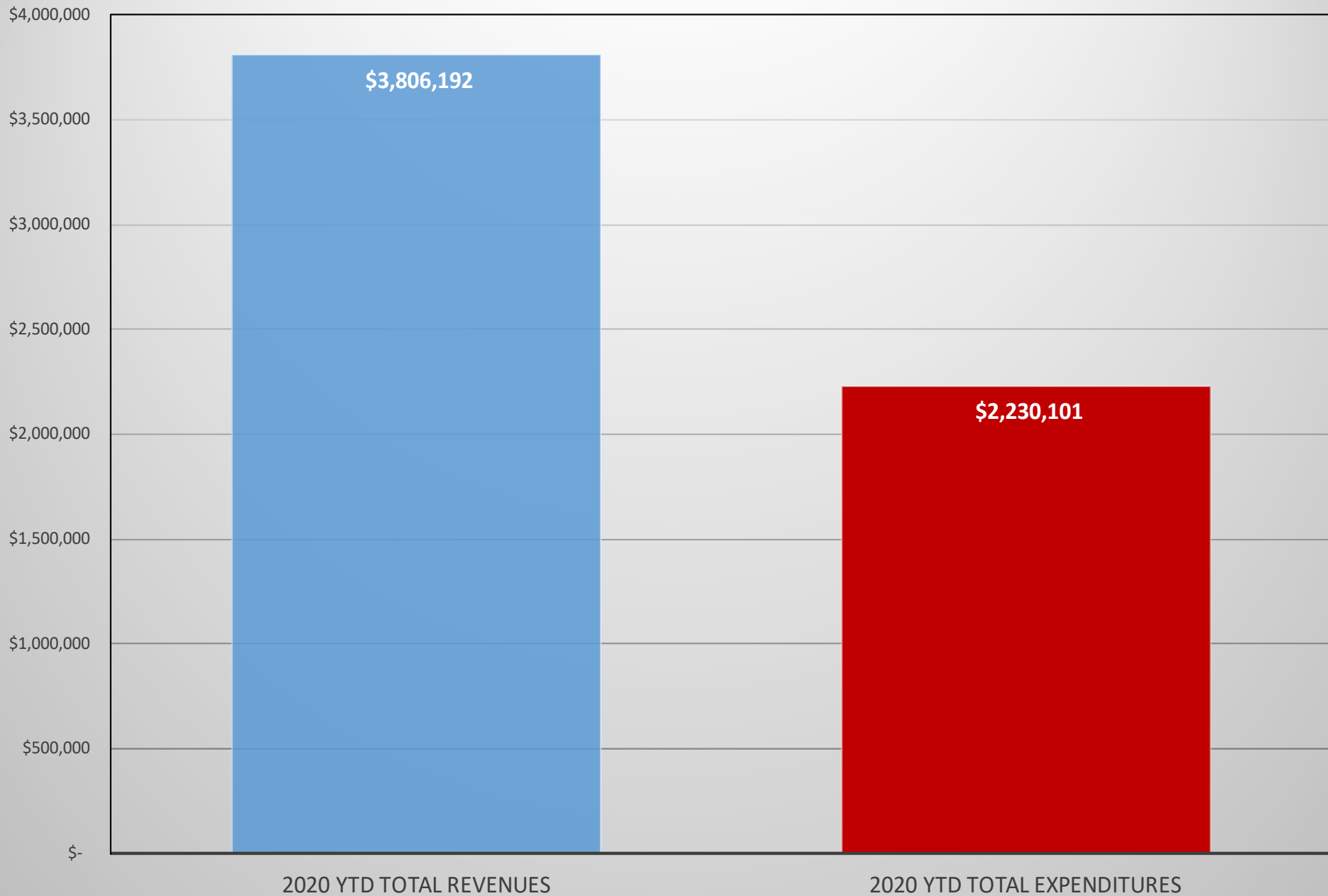

Riverfront Park Redevelopment Project

Budget Adopted June 2020

Riverfront Park Capital Redevelopment Bond

Geographical Projects Summary

January 1, 2015 through September 30, 2020

Project Component	Budget	Expended as of September 30, 2020	Committed to Date	Total of YTD Expended and Committed	Expense Reimbursements	Budget Balance to Date
1. South Bank West (Rec. Rink, Rink/Skyride Facility)	\$ 10,412,530	\$ 10,412,530	\$ -	\$ 10,412,530		\$ -
2. South Bank Central (Looff Carrousel)	\$ 11,744,579	\$ 11,744,579	\$ -	\$ 11,744,579		\$ -
3. Howard Street South Channel Bridge	\$ -	\$ -	\$ -	\$ -		\$ -
4. Promenades and West Havermale	\$ 8,607,192	\$ 7,228,121	\$ 1,172,192	\$ 8,400,313	\$ 19,000	\$ 225,879
5. U.S. Pavilion	\$ 22,196,654	\$ 22,184,809	\$ 1,733	\$ 22,186,542		\$ 10,112
6. snx ^w mene? & Other Parks Capital Projects	\$ 616,742	\$ 201,742	\$ -	\$ 201,742		\$ 415,000
7. North Bank	\$ 10,091,981	\$ 4,964,448	\$ 5,376,766	\$ 10,341,214	\$ 99,168	\$ (150,065)
8. South Bank East	\$ 156,847	\$ 156,847	\$ -	\$ 156,847		\$ -
Program Level Owner Costs	\$ 4,568,767	\$ 4,210,767	\$ 237,091	\$ 4,447,858		\$ 120,909
TOTAL	\$ 68,395,292	\$ 61,103,843	\$ 6,787,782	\$ 67,891,625	\$ 118,168	\$ 621,835

Spokane Park Board

Briefing Paper



Committee	Finance		
Committee meeting date	Oct. 6, 2020		
Requester	Mark Buening		
Requester phone number	509-625-6544		
Type of agenda item	<input type="radio"/> Consent <input type="radio"/> Discussion <input type="radio"/> Information <input checked="" type="radio"/> Action		
Type of contract	<input checked="" type="radio"/> New <input type="radio"/> Renewal/extension <input type="radio"/> Amendment/change order <input type="radio"/> Other		
City Clerks file (OPR or policy #)			
Item title: (Use exact language on the agenda)	2021 Parks and Recreation Division budget		
Begin/end dates	Begins: 01/01/2021 Ends: 12/31/2021 <input type="checkbox"/> Open ended		
Impact if not approved at this time			
Background/history: Each year, Parks submits the division's proposed annual budget to City Council for adoption. The proposed budget, passed by the Park Board, will be transmitted to City Council the beginning of November.			
Recommendation/motion wording: To approve the proposed 2021 Parks and Recreation Division budget, as presented			
Approvals/signatures outside Parks: <input checked="" type="radio"/> Yes <input type="radio"/> No If so, who/what department, agency or company: Name: <u>City Council</u> Email address: _____ Phone: _____			
Distribution: Parks – Accounting _____ Parks – Pamela Clarke _____ Requester: <u>Mark Buening</u> _____ Grant Management Department/Name: _____			
Fiscal impact: <input checked="" type="radio"/> Expenditure <input type="radio"/> Revenue Amount: N/A Budget code: _____			
Vendor: <input checked="" type="radio"/> Existing vendor <input type="radio"/> New vendor Supporting documents: <input type="checkbox"/> Quotes/solicitation (RFP, RFQ, RFB) <input type="checkbox"/> W-9 (for new contractors/consultants/vendors) <input type="checkbox"/> Contractor is on the City's A&E Roster - City of Spokane <input type="checkbox"/> ACH Forms (for new contractors/consultants/vendors) <input type="checkbox"/> Business license expiration date: <input type="checkbox"/> Insurance Certificate (min. \$1 million in General Liability)			

City of Spokane - Parks & Recreation
Fund 1400 - Natural Resources
2021 Requested Budget

	2019 Actual	2020 Adopted Budget	2020 Thru September	2021 Requested Budget
Revenues	155,896	157,000	130,726	157,000
<u>ExpenditureCategories:</u>				
Salaries & Wages	441,005	526,791	307,488	527,994
Personnel Benefits	144,260	187,267	111,382	202,101
Supplies	23,617	30,550	5,146	30,550
Svcs. & Charges	235,797	207,355	56,124	207,355
Intergovernmental Services				
Interfund Services	-	23,800		26,149
Operating Transfers	-	2,641		2,641
Capital Outlay	10,018			
Total Expenditures	854,697	978,404	480,140	996,790
Net Revenues minus Expenditures	(698,801)	(821,404)	(349,414)	(839,790)

City of Spokane - Parks & Recreation
Fund 1400 - Park Operations
2021 Requested Budget

	2019 Actual	2020 Adopted Budget	2020 Thru September	2021 Requested Budget
Revenues	241,156	200,430	73,959	200,430
<u>ExpenditureCategories:</u>				
Salaries & Wages	2,646,953	2,877,092	1,418,201	2,885,387
Personnel Benefits	848,527	847,397	531,127	892,173
Supplies	196,916	179,500	70,389	179,500
Svcs. & Charges	1,242,776	1,078,509	608,931	1,078,509
Intergovernmental Services	-			
Interfund Services	-			
Operating Transfers	-	25,526		25,526
Capital Outlay	16,137			
Total Expenditures	4,951,311	5,008,024	2,628,648	5,061,095
Net Revenues minus Expenditures	(4,710,154)	(4,807,594)	(2,554,689)	(4,860,665)

City of Spokane - Parks & Recreation
Fund 1400 - Riverfront Park
2021 Requested Budget

	2019 Actual	2020 Adopted Budget	2020 Thru September	2021 Requested Budget
Revenues	3,303,092	4,186,300	680,375	4,186,300
<u>Expenditure Categories:</u>				
Salaries & Wages	2,110,841	2,410,861	1,066,072	2,506,870
Personnel Benefits	476,216	666,992	356,166	700,116
Supplies	558,600	691,400	77,282	691,400
Svcs. & Charges	775,275	730,540	278,945	800,540
Intergovernmental Services	-	33,400	3,074	-
Interfund Services	824	20,000	1,326	20,000
Operating Transfers	237,029	242,531	19,160	242,531
Capital Outlay	3,427			
Reserve for Budget Adjustment				
Total Expenditures	4,162,213	4,795,724	1,802,025	4,961,457
Net Revenues minus Expenditures	(859,121)	(609,424)	(1,121,650)	(775,157)

City of Spokane - Parks & Recreation
Fund 1400 - Recreation
2021 Requested Budget

	2019 Actual	2020 Adopted Budget	2020 Thru September	2021 Requested Budget
Revenues	1,448,563	1,377,716	222,197	1,377,716
<u>Expenditure Categories:</u>				
Salaries & Wages	1,823,290	1,581,773	580,327	1,628,112
Personnel Benefits	371,329	324,160	204,492	345,259
Supplies	328,788	258,960	81,241	258,960
Svcs. & Charges	1,479,458	1,316,952	649,597	1,316,952
Intergovernmental Services	-	5,200	948	-
Interfund Services	34,625	16,950	17,171	16,950
Operating Transfers	-	-	-	-
Capital Outlay	3,940	-	-	-
Total Expenditures	4,041,431	3,503,995	1,533,776	3,566,233
Net Revenues minus Expenditures	(2,592,867)	(2,126,279)	(1,311,579)	(2,188,517)

City of Spokane - Parks & Recreation
Fund 1400 - Administration
2021 Requested Budget

	2019 Actual	2020 Adopted Budget	2020 Thru September	2021 Requested Budget
Revenues	16,242,954	15,882,081	11,762,331	16,690,610
<u>ExpenditureCategories:</u>				
Salaries & Wages	2,179,147	2,277,347	1,468,118	2,305,713
Personnel Benefits	718,905	783,285	513,146	815,128
Supplies	111,146	170,800	62,614	170,800
Svcs. & Charges	1,352,730	616,577	310,048	659,377
Intergovernmental Services	-	4,200	448	-
Interfund Services	2,494,273	2,428,653	1,516,771	2,674,301
Operating Transfers	53,794	69,306	4,348	69,306
Reserve for Budget Adj.		125,000		(9,784)
Capital Outlay	1,957,915	875,000		1,025,000
Total Expenditures	8,867,910	7,350,168	3,875,493	7,709,841
Net Revenues minus Expenditures	7,375,043	8,531,913	7,886,838	8,980,769

City of Spokane - Parks & Recreation
Fund 1400 -- Parks Fund
2021 Requested Budget

	2019 Actual	2020 Adopted Budget	2020 Thru September	2021 Requested Budget
<u>Revenues</u>				
General Fund Transfer	14,547,832	15,097,123	11,249,040	15,892,647
Wastewater Utility Transfer	438,819	448,458	448,458	461,463
All Other Program Revenue	5,861,242	6,267,946	1,172,090	6,257,946
Grant Revenues	1,293,767	1,942,149	18,852	1,010,000
Total Revenues	22,141,660	23,755,676	12,888,440	23,622,056
<u>ExpenditureCategories:</u>				
Salaries & Wages	9,201,237	9,673,864	4,840,207	9,854,076
Personnel Benefits	2,559,238	2,809,101	1,716,314	2,954,777
Supplies	1,219,067	1,331,210	309,736	1,331,210
Svcs. & Charges	5,086,037	3,949,933	1,903,763	4,062,733
Intergovernmental Services	-	42,800	4,470	-
Interfund Services	2,529,721	2,489,403	1,535,267	2,737,400
Operating Transfers	290,823	532,153	23,509	340,004
Reserve for Budget Adj.		125,000		(9,784)
Capital Outlay	1,991,437	875,000	337,375	1,025,000
Grant Expenditures	222,716	1,760,000		1,010,000
Total Expenditures	23,100,277	23,588,464	10,670,641	23,305,416
Net Revenues minus Expenditures	(958,617)	167,212	2,217,799	316,640

City of Spokane - Parks & Recreation
Fund 4600 - Golf fund
2021 Requested Budget

	2019 Actual	2020 Adopted Budget	2020 Thru September	2021 Requested Budget
Revenues	3,698,070	4,025,270	3,806,192	4,025,270
<u>ExpenditureCategories:</u>				
Salaries & Wages	1,103,987	1,208,892	822,035	1,274,381
Personnel Benefits	363,546	323,259	284,157	333,870
Supplies	319,040	316,920	193,240	316,920
Svcs. & Charges	907,310	998,076	605,652	973,076
Intergovernmental Services	-	21,000	21,963	21,000
Interfund Services	280,392	274,503	190,107	265,453
Operating Transfers	225,934	50,000		130,000
Reserve for Budget Adj.		42,000		42,000
Debt Service	45,511	433,216	109,087	81,867
Capital Outlay	100,090	295,000	3,860	320,000
Total Expenditures	3,345,810	3,962,866	2,230,101	3,758,567
Net Revenues minus Expenditures	352,261	62,404	1,576,091	266,703

**2021 Operating Budget
Mayor's Proposed
Special Revenue Funds
Parks and Recreation**

	FTEs	Total Funds
2020 Adopted Budget	99.36	23,588,464
Encumbrance Carryover		4,005,984
2020 Adjusted Budget	99.36	27,594,448
2021 Initial Budget	99.36	23,926,785
1. Salary and Benefit Changes		-12,433
2. Contract Changes		70,000
3. CIP Program Changes		-600,000
4. Interfund Payment for Svcs. Increase		247,997
5. Debt Service Reductions		-192,149
6. Salary Savings from Vacancies		-134,784
2021 Proposed Budget	99.36	23,305,416

Notes:

The Park Fund accounts for all revenues and expenditures related to the Parks and Recreation Department.

BUDGET CHANGES

1. Salary and Benefit Increases

Funding is provided for contractually obligated salary and benefit increases.

2. Contract Changes

Budget increase for contracts related to new openings in Riverfront Park

3. CIP Program Changes

Decreases due to changes in grant funding availability

4. Increases in Interfund Charges

Increases in central service charges

5. Debt Service Reductions

Decreases due to budget not being required for SIP loan funding.

6. Salary Savings from Vacancies

Budget reductions related to vacancies from COVID 19.

**2021 Operating Budget
Mayor's Proposed
Enterprise Funds
Golf Fund**

	FTEs	Total Funds
2020 Adopted Budget	10.24	3,962,866
Encumbrance Carryover		203,898
2020 Adjusted Budget	10.24	4,166,764
2021 Initial Budget	10.24	4,037,109
1. Salary and Benefit Increases		1,857
2. Utility Decrease		-25,000
3. Capital Increase		25,000
4. Decrease in Interfund Charges		-9,050
5. Debt Service Reductions		-271,349
2021 Proposed Budget	10.24	3,758,567

Notes:

Revenues generated at the City's four municipal golf courses fund the operations of the Golf Fund.

BUDGET CHANGES

1. Salary and Benefit Increases

Funding is provided for contractually obligated salary and benefit increases.

2. Utility Decrease

Decrease due to significant water savings from new irrigation system

3. Capital Increase

Utility savings moved to budget for additional capital investment.

4. Decrease in Interfund Charges

Decreases in central service charges

5. Debt Service Reductions

Budget reduced due to refinancing of SIP loan debt.

CF 8-B5 B7 9 'BC '7 SSSSSSS'

An ordinance relating to Parks; amending Section 12.06A.040 of the Spokane Municipal Code concerning park rules and regulations.

BCK ŽH<9F9: CF9žthe City of Spokane does ordain:'

GYWjcb`%' That Section 12.06A.040 SMC is amended to read as follows:

Section 12.06A.040 Rules and Regulations

The Park Board has established rules governing behavior on park property, and such rules may be enforced consistent with this ordinance.

Except when done in places designated and in the manner prescribed by rule, regulation or special permission of the park board or department:

A. Park Grounds and Maintenance

1. No person may cut, trim, tag or in any way tamper with the trees or landscaping, or dig, 'stake, pierce or penetrate the ground of any park.

B. Vehicles and Watercraft

1. No person may ride or drive any motor vehicle in Riverfront Park without express permission from the director of the parks department or his or her designee. Nothing in this section shall be construed as prohibiting the use of electric scooters, electric bicycles or other personal electric mobility devices in Riverfront Park.

- ((4-)) 2. No person may drive or ride any vehicle or animal on the grass or in any areas of the park other than designated drives, ways, boulevards or paths. Nothing in this section shall be construed as prohibiting a person from riding a mountain bike on established paths and trails in natural/conservation/undeveloped areas.

- ((2-)) 3. No person may park outside designated parking areas.

- ((3-)) 4. No person may operate or drive any vehicle, including bicycles, skateboards and roller skates, in a manner which is likely to endanger persons and/or property.

- ((4-)) 5. No person may intentionally enter, swim, dive or float, with or without a boat, raft, craft or other flotation device, in or upon any pond in a park or the Spokane River at any point between the west line of the Division Street Bridge and the west line of the Monroe Street Bridge.

C. Speed

1. No person may ride or drive a vehicle at a speed in excess of five miles per hour in Riverfront Park."
2. At all parks other than Riverfront Park, no person may ride or drive a vehicle at a speed in excess of fifteen miles per hour unless otherwise posted.

D. Games and Athletics

1. No person may engage in, conduct, or hold any trials or competitions for speed, endurance, or hill climbing involving any vehicle, boat, aircraft, or animal in any park, except by permission of the director of the parks department or his or her designee.
2. No person may play or practice any game that involves the running or the throwing or hitting of a ball or other projectile such as golf, archery, hockey, tennis or baseball, when and where such activity is likely to be dangerous.
3. No person may operate remote controlled vehicles, unmanned air systems or other hobby craft in a manner that is dangerous to persons or property.
4. Swimming pools, wading pools, golf courses, softball diamonds and basketball courts may be used only during hours designated by the director of the parks department or his or her designee.

E. Animals

1. No person may allow any animal to run at large in any park or enter any pond, pool, fountain or stream thereof. A violation of this section is a class 4 civil infraction.
2. All persons bringing pets to a park must provide for the disposal of animal waste from their pets. Failure to do so is a class 4 infraction.
3. No person may tease, annoy, disturb, attack, catch, injure, or kill, throw stones or any object at, or strike with any stick or weapon, any animal, bird, fowl or other wildlife in any park.
4. Fishing shall be allowed in rivers and creeks adjacent to parks, but shall not be allowed in the ponds of any park.
5. No person may feed any wildlife in any park. A violation of this section is a class 4 civil infraction.

F. Drugs and Alcohol

1. Except as specifically authorized by the director of the parks department or his or her designee, no person shall open the package containing liquor or consume liquor in a public park. A violation of this section is a class 3 civil infraction.
2. As provided in RCW 69.50.445, it is unlawful to open a package containing marijuana, useable marijuana, marijuana-infused products, or marijuana concentrates, or consume marijuana, useable marijuana, marijuana-infused products, or marijuana concentrates, in any park. A violation of this section is a class 3 civil infraction.
3. It is unlawful for any person in or adjacent to a city park, including in parked vehicles or on sidewalks on both sides of the adjacent street, to use drug paraphernalia in violation of RCW 69.50.412 and SMC 10.15A.020. A violation of this section is a misdemeanor.
4. No person shall sell or give, or permit to be sold or given, to any person any drug paraphernalia in any form, including hypodermic syringes, needles and other objects used, intended for use or primarily designed for use in injecting unlawful drugs or controlled substances into the human body, in or adjacent to any park."A violation of this section is a class 1 civil infraction and violators may be subject to exclusion from one or more city parks for one year.

G. Weapons and Projectiles

1. Any person who possesses a dangerous weapon as defined in RCW 9.41.250 is guilty of a gross misdemeanor, except when lawfully carrying firearms consistent with state law.
2. No person may shoot, fire, throw or explode any fireworks, explosive, bow and arrow, slingshot or other weapon, toy or real, which discharges a pellet or other object with harmful force.

H. Food

1. Except as provided in SMC 10.51.040(A), no person may sell food inside or adjacent to a park without first obtaining the following:
 - a. Written authorization from the director of the parks department, or his or her designee, to vend at a particular location or locations, as required by SMC 10.51.070 and SMC 17C.390.030; and
 - b. A valid a mobile food vendor's permit as required by SMC 10.51.010.

I. Events

1. Special events held in a city park require a park reservation and must also be authorized by a special event permit issued by the director of the parks department under the procedures and requirements for special events as provided in Chapter 10.39 SMC.
2. Park reservations are also required to reserve park space for events not meeting the definition of a special event under SMC 10.39.010.
3. Events that involve the service or distribution of food for groups of over fifteen people shall, in addition to a park reservation, require the submission of a clean-up plan and may be subject to cost recovery for the actual costs of clean-up.

~~((H.))~~ J Other Uses of Park Property and Facilities

1. No person may use or occupy park property to sleep, store property or for any other purpose when done in a manner that obstructs or prevents others from its use and enjoyment. A violation of this provision is a misdemeanor.
2. No person may build a fire in a park during official burn bans or where fire restrictions are otherwise imposed. All fires must be contained to designated fireplaces and park-supplied barbecue pits.
3. Where the park board has provided for the collection of fees, rents or charges for the use of park facilities, including municipal golf courses, no person may enter upon or use such park facilities without paying such required fees, rents or charges.
4. No person may be in a City park during the hours of closure without the express permission of the director of the parks department or his or her designee. All City parks shall be closed from ten p.m. to six a.m., except Riverfront Park, which shall be closed from midnight to six a.m. throughout the year.
5. No person may sell or barter any goods or services without prior permission of the director of the parks department or his or her designee.

~~((I.))~~ K. No person may violate such rules and regulations as may from time to time be promulgated by the park board or the director of parks and recreation pursuant to and in supplementation of the City Charter and this code.

PASSED by the City Council on _____.

Council President

Attest:

Approved as to form:

City Clerk

Assistant City Attorney

Mayor

Date

Effective Date

From: [Mark W Safranek](#)
To: [Clarke, Pamela](#); [Kinnear, Lori](#); [Beggs, Breean](#); [Engineering Services High System Tank](#)
Subject: Hamblen Park water tower
Date: Saturday, September 12, 2020 12:18:27 PM

JECWWKQP"/"GZVGTPCN"GO CKN"/"Xgtkh{ "Ugpf gt_

Lxu'v' cpvgf "q'tgi kxgt"qwt'lw r qt v'ht' 'j' g'r tqr qugf 'y cvgt 'qy gt 'cvJ co drgp'Rctn0"K'y g'kpf ggf 'pggf 'o qtg'wqtc i g
 ecr cek{ 'k' 'j' g'pgki j dqtj qqf "j' g'r ctniuggo u'hng"cu'i qqf "c'hqecwqp"cu'cp{ 0"Y g'y gt g'pqv'gpj wukcukle"cdqw'j' g
 r tgxkqwn{ 'r tqr qugf 'hqcwqp"wr "qp"j' g'tqemu'pgct'O ct v'p'cpf '52j 0"C"qy gt 'cv'j' g'egpvt'qhJ co drgp'Rctnly qwf
 dg'o wej 'hgu'eqpur lewqu'y g'dgngxg0

Vj cpm.

O ctni("Dctd"Uchcpgm
 4537"G'56j

Count me and my neighbors as a NO on the project to build a water tank in a Park next to a school-Hamblen.

Don Saffle
Retired teacher

From: [djdutt](#)
To: [Clarke, Pamela](#)
Subject: Hamblin Park water tower
Date: Tuesday, September 15, 2020 10:31:17 AM

[CAUTION - EXTERNAL EMAIL - Verify Sender]

We live at 2022 E. Thurston and all front windows (kitchen, living room, master bedroom) all directly face the park where the tank would be. AWFUL!! Have lived here 30 years and have seen so many people walk in and enjoy that small park. We and many other neighbors always hoped the park would someday be updated with lawn, park benches and tables.

The worst and most unthinkable option would be a giant water tower spoiling all views for all around the park.

Why not consider upper Lincoln Park loop for the tower? There surely are many options not right in the middle of a neighborhood.

Sent from my Verizon, Samsung Galaxy smartphone

From: [Comstock NHC Chair](#)
To: [Clarke, Pamela](#); [Kinneer, Lori](#); [Beggs, Breean](#); [Wilkerson, Betsy](#); [Engineering Services High System Tank](#); [Vorderbrueggen, Al](#); [Spell, Angel](#)
Cc: [Terry Black](#)
Subject: Water tower proposed for Hamblen Park
Date: Sunday, September 13, 2020 2:47:21 PM

[CAUTION - EXTERNAL EMAIL - Verify Sender]

While there is always the need for City infrastructure maintenance, improvement and development to keep up with our growing needs this seems to be a complete overreach by the City. I appreciate the desire to have a site that provides for ease of construction and cost savings but our City's founders had the foresight to separate Parks from the rest of the City operations as a way to protect against this type of encroachment. The Comstock Neighborhood Council last year had to pass a resolution against Verizon who was staking out sites along the High Drive Bluff (a City park) to install brand new cell phone towers. The resolution also included Comstock Park as residents wanted to head off any future attempt at this location as well. Our current City ordinances restrict that type of infrastructure installment unless there are no other alternatives. This placement should be considered from that viewpoint as well. Many times doing the right thing is not the easiest nor most cost effective. The Southgate/Lincoln Heights neighborhoods seem to be on the current hit list of park encroachment with this project as well as the "land swap" to try and shoehorn in a new library at 29th and Ray recently. I have encouraged everyone who appreciates the sanctity of our beautiful parks, both developed and natural, to send in their feedback as well. John Schram, Comstock Neighborhood Council Co-Chair

From: [Sherri Stockman](#)
To: [Clarke, Pamela](#)
Subject: Hamblen water tower
Date: Sunday, September 13, 2020 3:05:33 PM

[CAUTION - EXTERNAL EMAIL - Verify Sender]

I urge you to work against the construction of this water tower in Hamblen Park. This park is used by everyone in the neighborhood. It is a beautiful, wild park. It's also quite small. Putting a water reservoir of this size in that park will absolutely decimated. This is not what parks are for. Please consider going back to the original site considered. Thank you.

Sherri Stockman
Sent from my iPad

From: [GMAIL](#)
To: [Clarke, Pamela](#); [Beggs, Breean](#); [Kinnear, Lori](#); [Engineering Services High System Tank](#)
Subject: Preserve Hamblen Park - no water tank.
Date: Sunday, September 13, 2020 5:38:25 PM

[CAUTION - EXTERNAL EMAIL - Verify Sender]

Hello,

I'm a Hamblen neighborhood resident and I'm writing to let you know I oppose the city's plan to construct a water tower in Hamblen Park.

Hamblen Park is one of the few untouched natural areas in the neighborhood and enjoyed by many residents. The 31st and Napa or Garden Park locations seem much more appropriate. The garden park site already has existing tank tower and seems like the most logical location to add a tank. With limited parks and natural areas in the city we should ensure we preserve the areas we haven't already impacted with construction. Construction of a water tower in Hamblen park would negatively impact the neighborhood in many ways including but not limited to; disturbing natural ecosystems, eliminating trees, harming wildlife, birds and native plants, reducing home values, obstructing the site lines/views, and irreversibly damaging a previously undisturbed area. If you truly believe in Spokane's slogan "Near Nature, Near perfect" you should work to preserve these natural areas. I implore the city council and city leadership to select an alternative location.

Please provide additional information on how the hamblen park location was selected, what alternative locations have been investigated, and why the city would choose to disturb one of the few remaining natural areas on the South Hill.

Regards,

Yan Densmore

Sent from my iPhone

From: [Jan Oliver](#)
To: [Clarke, Pamela](#); [Kinnear, Lori](#); [Beggs, Breean](#); highsystemtan@spokanecity.org
Subject: HELP SAVE HAMBLÉN PARK!
Date: Sunday, September 13, 2020 8:46:52 PM
Attachments: [IMG_1483.HEIC](#)
[IMG_1497.HEIC](#)
[IMG_1536.HEIC](#)
[IMG_1495.HEIC](#)

[CAUTION - EXTERNAL EMAIL - Verify Sender]

Dear City Parks board, council Liaison, and council president

My name is Jan Oliver. I have lived one block from Hamblen Park for the past 24 years. My children have grown up playing and exploring the natural wonders of Hamblen park. Each year Spokane's only natural park blesses the people who happen upon it with a glorious array of wildflowers. It is a haven for dog walkers and people walkers. It has been [proven that walking in a forest or "Forest Bathing"](#) provides the following health benefits: Also known as Forest therapy has shown health benefits such as lower blood pressure, decreased sympathetic nervous system activity, and increased parasympathetic nervous system activity Forest therapy significantly influences the reduction of stress and emotional relaxation as well as enhancing health and wellness and reducing negative emotions Recent studies have proposed that “forest therapy” offers benefits like improvement of depression/anxiety symptoms. There have been other studies that have shown that forest bathing (walking in the forest) enhance the number of human natural killer cells and the expression of anticancer proteins.

With this in mind what better place to have a forest than in the middle of the south hill. I can't drive to a national forest everyday but I sure can walk up to this park and inhale the healing aromas that the trees produce. It is a lifesaving gem that we must preserve.

Please in this day when national parks and monuments are being threatened on a daily basis, do not let our precious Hamblen be one of them.

This park is one of Spokane's, secret treasures and should be guarded as such. It is home to much of the wildlife that we on the southhill/Hamblen district have come to know and love, yes even the skunks. Racoons, owls, many other birds. We have even sheltered an injured moose one year that sought refuge until he could be relocated.

I once heard a young man explain to his female friend that Spokane is like a big old mansion, that has nooks and crannies full of treasures and surprises, you just have to go looking for them.

Hamblen park is one of them. Instead of destroying this landmark with a huge metal tank, invest in it!

1. by installing a receptacle for dog waste at every entrance to the park along with city ordinances regarding picking up dog waste. Currently a large garbage can is chained to the covered picnic bench where for years boy scout troops would meet and have to put up with the smell of a full to the brim poop can.
2. Install a sprinkler system to keep it green all year and prevent forest fires.

Please find another place for this tank if it is needed, I know for a fact there are several houses on 37th that need to be demolished perhaps the city could cut a deal with the owners as those homes are an eyesore. While Hamblen Park is a thing of beauty!

With Calmpassion,
[jan](#)

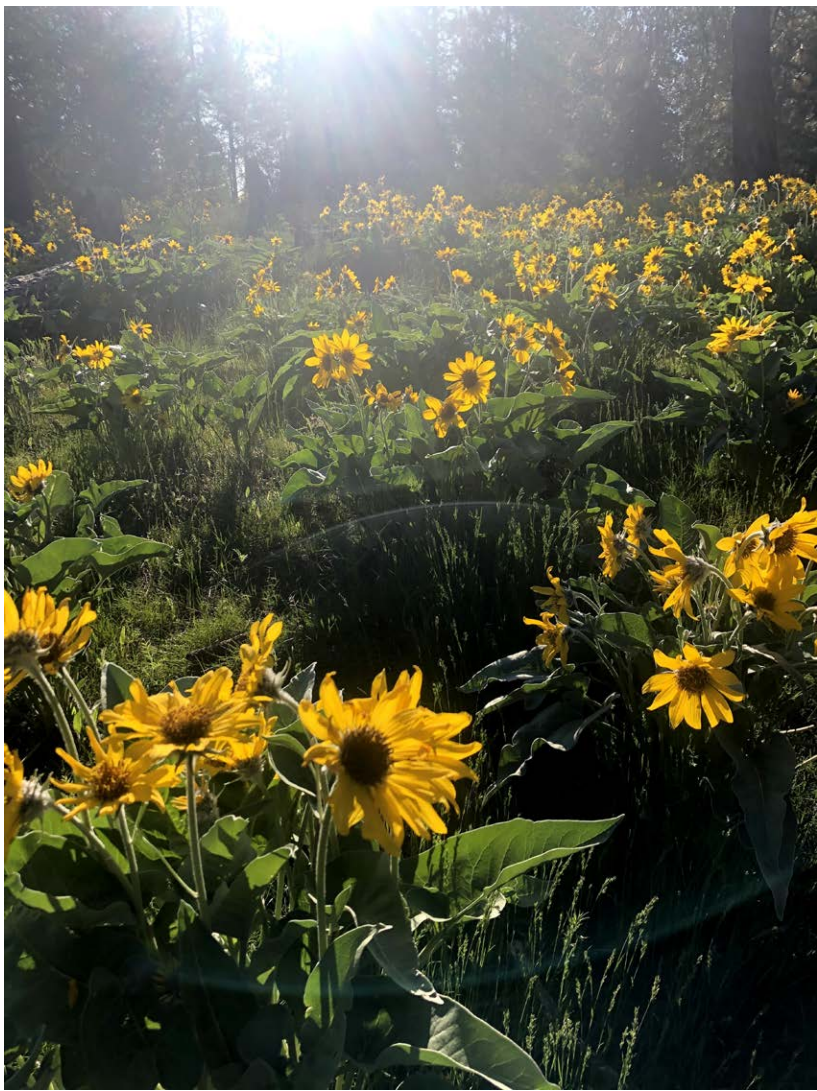









From: [Heather Stewner](#)
To: [Clarke, Pamela](#)
Subject: Save Hamblen park
Date: Monday, September 14, 2020 7:24:47 AM

[CAUTION - EXTERNAL EMAIL - Verify Sender]

Saving our NATURAL PARK is so important. How else will youngsters ever get to see the process of land that gets to go through its natural process of changing seasons. This park is right in our Neighborhood so close to just observe, walk through enjoy.

Personally, I walk the park daily. Snow in the winter where the quiet peaceful place gives us solace, parents pulling sleds with the little ones excited to be in snow, Spring when the green begins. The WILD flowers which no other park has. The emerging of the buttercup the first to show its color, the fresh air that smells of spring. An array of wild flowers bloom till August, when the heat brings on the wonderful smell of the Ponderosa Pines. The smells are year round. The Ponderosas that will be removed are the largest, oldest ones in the park! These cannot be replaced!! Please consider the living giants that are still left growing, living through the current adversity, droughts, rains, all of them deserve to continue living. Save our NATURAL PARK PLEASE consider the environmental VALUE. Our wild flowers will never be replaced either. Once the soil is interrupted they will not return.

Sent from Heather's iPod

From: [R.A.L.](#)
To: [Clarke, Pamela](#); [Kinneer, Lori](#); [Beggs, Breean](#); [Engineering Services High System Tank](#)
Subject: Proposed water tower
Date: Monday, September 14, 2020 4:56:14 PM

[CAUTION - EXTERNAL EMAIL - Verify Sender]

Hello Spokane Parks Board, Parks Board City Council and City Council President,

As a resident of Spokane's South Hill since 1973, I can unequivocally say that the proposed water tower in Hamblen Park forest is the WRONG idea. I've lived on 38th & Napa and currently live on 34th & Helena. There is already a water tower on 37th & Crestline – so why can't the second water tower be built adjacent or in the same vicinity as the land is fenced as city property?

To ruin MORE natural parks is simply the wrong move to make. Please listen to all the residents who use Hamblen Park for walks to enjoy what little natural land we have left. We're already losing natural land being destroyed to build more houses, apartments & offices in the "Garden District" on 34th & Crestline. The loss of habitat is home to deer, rabbits, quail, birds and trees. To destroy Hamblen Park is destruction for the present and future forever.

Please do NOT proceed and reconsider building the 2nd water tower adjacent to the current one on 37th Ave (north side) north of Crestline or another location that won't be so damaging to our neighborhoods.

Thank you for listening,

Rachel & Tim Devlin
1508 E 34th Ave
509.624.0198

Sent from [Mail](#) for Windows 10

From: [Heather Stewner](#)
To: [Clarke, Pamela](#)
Subject: Re: Save Hamblen park
Date: Wednesday, September 16, 2020 8:29:03 PM

[CAUTION - EXTERNAL EMAIL - Verify Sender]

Yes, another aspect that bothers me. It was the only reason that I bought my house on Napa , 37 th. A Natural Park that was donated to the City to stay as a Natural Park. Thinking it would never be in jeopardy of being developed. It brought solace to my family. Through the 13 years that I have lived here. Now that we are the most livable city currently every little space is up for grabs. We are developing beyond our capacity. All the little special places are getting devoured. As I was told by the City Engineer, I will still be able to walk in the park, who walks under a 100 ft water tower? We are going to beautify the park. Sorry it's perfect just the way it is. NATURAL

[Sent from Heather's iPad](#)

On Wednesday, September 16, 2020, 7:38 PM, Clarke, Pamela <pclarke@spokanecity.org> wrote:

Good afternoon,

Thank you for taking the time to share your opinion relating to the Hamblen Park water tower. Your email has been forwarded to the Park Board and the Parks Director.

I'm hopeful you will continue to reach out to us with any concerns or thoughts you have regarding your parks.

Kindest regards.

Pamela Clarke | Clerk IV | City of Spokane Parks & Recreation |
Desk: 509.625.6241 | Cell: 509.319.0842 | SpokaneParks.org

-----Original Message-----

From: Heather Stewner <heather.stewner3@yahoo.com>
Sent: Monday, September 14, 2020 7:23 AM
To: Clarke, Pamela <pclarke@spokanecity.org>
Subject: Save Hamblen park

[CAUTION - EXTERNAL EMAIL - Verify Sender]

Saving our NATURAL PARK is so important. How else will youngsters ever get to see the process of land that gets to go through its natural process of changing seasons. This park is right in our Neighborhood so close to just observe, walk

through enjoy.

Personally, I walk the park daily. Snow in the winter where the quiet peaceful place gives us solace, parents pulling sleds with the little ones excited to be in snow, Spring when the green begins. The WILD flowers which no other park has. The emerging of the buttercup the first to show its color, the fresh air that smells of spring. An array of wild flowers bloom till August, when the heat brings on the wonderful smell of the Ponderosa Pines. The smells are year round. The Ponderosas that will be removed are the largest, oldest ones in the park! These cannot be replaced!! Please consider the living giants that are still left growing, living through the current adversity, droughts, rains, all of them deserve to continue living. Save our NATURAL PARK PLEASE consider the environmental VALUE. Our wild flowers will never be replaced either. Once the soil is interrupted they will not return.

Sent from Heather's iPod

Subject: Reasons NOT to construct a Hamblen Park Water Tower

[CAUTION - EXTERNAL EMAIL - Verify Sender]

Attention: Scott Simmons and Pamela Clarke

We do not know what the requirements are for situating a new water, but

WHAT WE DO KNOW FOLLOWS:

The park serves children and families from all around the neighborhood and beyond.

A friend drove all the way from the West Plains to walk with me there in the early days of the pandemic. The salsify was in full bloom, and we both couldn't believe just how beautiful it was to walk through and criss cross all the various paths, which clearly show regular use.

The proposed Water Tower would NEGATIVELY affect the whole environment for everyone.

Concerns: Destruction of natural habitat well established for the 40+ years we've been here

a possible covenant on the park's donation but, according to the parks department,

there are no codes, covenants or restrictions associated the with Hamblen Park property deed that would prohibit the construction of a water tower.

EVEN SO, a donation however many years ago certainly did not/could not take into account

the possibility of a future water tower bedbug built there, nor its drawbacks:

- ***years of natural area greatly reduced

- ***reduction of and lack of continuity to the existing space.

- ***introduction of cell phone towers, which many believe send out harmful radio waves

- ***notable reduction to the serenity and solitude (aesthetics) of the park

- ***no matter what the city would erect, there would be graffiti, and then a need to paint it over

- ***in addition to the graffiti, there certainly could be other vandalism brought in due to a reported

lack of fence, and how high and ugly would such a fence have to be, IF

***not to mention some kind of vehicle access to get to the water tower, cutting out more area and

facilitating more vehicles or more fences.

***there is simply NOTHING that the City Park Department could do do offset the loss of ALL of the above.

When we moved in to our house in Dec. 1977, we inherited a water tower directly across the street. Many changes have occurred there, but it was and is city property designated especially for and only for the water tower. And YES, the cell phone towers have invaded, but there is no other real change, except a small city brick building.

Aesthetically, it has remained the same for almost 43 years. Oh, and there's one more thing: the water tower across the street from our house is on higher ground than the surrounding area. Hamblen Park is essentially FLAT.

Thank you in advance for seriously considering the above reasons for NOT constructing a water tower at Hamblen Park,

Marilyn and Henry Reimann

From: paultiesse@msn.com
Subject: Hamblen Park water tower
Date: Tuesday, September 15, 2020 8:15:48 PM

[CAUTION - EXTERNAL EMAIL - Verify Sender]

My name is Paul Tiesse. My parents built our house in 1958 near 38th and Helena. I bought the house from them in 1993. I'm sure

I don't need to tell you this "park" has basically been ignored since its conception. But you know we are use to it and we like the way it is.

We realize with the new development north of the park that may be a reason why a water tower is being placed in this area. Over the years we have sacrificed many of the green spaces to development. There is nothing wrong with development and the people who own the land have the right to sell it to whomever for whatever purposes.

But this is city owned and still is a safe space for nature and people. Although not as private as the area that will becomes houses etc if you walk it there is still a lot of nature that calls Hamblen home. But just as important, the hundreds of people that use its' trails everyday enjoy the natural look of Hamblen Park. The city is and needs to grow but it still needs to remember our green spaces are just as important.

There are other possibilities for this water tower and since the neighborhood has been patient with the parks department for over 50 years I hope the city and parks department will remember us as they make a decision.

Any questions or concerns please feel free to contact me.

Thank you for your consideration.

Paul Tiesse
Marvin Reguindin
Gio & Harley

1607 East 38th Ave
Spokane, WA

From: [William Browand](#)
To: [Clarke, Pamela](#)
Subject: water tower
Date: Friday, September 18, 2020 3:30:49 PM

[CAUTION - EXTERNAL EMAIL - Verify Sender]

Dear Ms Clarke,

I have a few concerns regarding the construction of a water tower in Hamblen Park.

According to the maps provided on the internet, the tank would be placed directly in front of my home, 3825 S. Crestline St. This tower would negatively affect the visual enjoyment of the park for not only myself but the entire block of residents living on Crestline. In addition, my property would drop in value.

FAQ stated that there would be a replacement of removed trees with at least a 1:1 replacement ratio. Would the replacement trees be of a suitable height to help reduce the visual shock of the tower or inconsequential seedlings?

How long would it take to paint the water tower, say a green color to blend in with the surroundings and would graffiti be cleaned in a timely manner?

It is a stretch to say the tank would be 350' from my home. What happens if the tank ruptures? It would be a devastation to surrounding homes not to mention Hamblen Elementary School if it's in session.

My hope is that the City of Spokane continues to explore other possible avenues on which the water tower could be constructed.

Thank you

Mary Browand
(509) 954-7685

From: [RICK WESTRICK](#)
To: [Clarke, Pamela](#)
Subject: No water tower at Hamblen!
Date: Saturday, September 19, 2020 8:44:33 AM

[CAUTION - EXTERNAL EMAIL - Verify Sender]

Hi Pamela,

I'm Rick Westrick, one of hundreds (probably thousands) of residents who visit the Hamblen Park Natural Area on a regular basis--I walk my dog there two to three times per day.

I'm asking you to help prevent the City from building a water tower on this property--it will forever change the area, and ruin a great deal of it. There are other locations where the tower can be built--please leave this wonderful space alone. There are so few spaces such as this one left in Spokane.

Please help us, Pamela,

Rick Westrick

From: [Carol Ellis](#)
To: [Clarke, Pamela](#); [Kinneer, Lori](#); [Beggs, Breean](#); [Engineering Services High System Tank](#)
Subject: Hamblen Park water tank
Date: Friday, September 18, 2020 2:14:39 PM

[CAUTION - EXTERNAL EMAIL - Verify Sender]

On these grounds, as a 28 year user, I ask the city to consider an alternate site for the new water tank:

- 1) The concept that Hamblen, as a natural park, has "vacant land" is erroneous. Native Ponderosas, balsam root, service berries and other typical vegetation species are prevalent. With no water expense. Plus trails and a covered area.
- 2) Hamblen Park does not have debris problems from drug paraphernalia, garbage, or even dog droppings. Hamblen is low maintenance BECAUSE we locals take care of it. No dog fights, no gun fights, no assaults. Check the records.
- 3) If the city takes the pipeline up Ray Street to Ferris High School, they can create a safe home and an alternate route which makes major water pipe problems dividable. The city's elevation quotes for Hamblen Park and Ferris at the prior City Zoom presentation were erroneous: Ferris is at an equivalent elevation to Hamblen Park, not '400' feet higher.
- 4) Local folks realized the Lincoln Heights Garden site (Sonneland's) was ill-suited. Please listen to us now!

Thank-you,

Carol Ellis
2015 E. 36th
Spokane, WA. 99203
509 533 0587

From: [Betsy Johnson](#)
To: [Clarke, Pamela](#); [Kinnear, Lori](#); [Wilkerson, Betsy](#); [Beggs, Breean](#); [Engineering Services High System Tank](#)
Subject: Proposed Water Tank at Hamblen Park
Date: Sunday, September 20, 2020 9:59:18 PM

[CAUTION - EXTERNAL EMAIL - Verify Sender]

In 2013 the City did a major water line replacement that replaced water lines that now run south from the water tank at Garden Park on East 37th Ave, south on Stone Street, west on 39th Ave, then turned south on Lee Street, west on Thurston and then south on Crestline Street to 57th Ave. We were told that that line was to implement water for homes in the South end of Spokane and that none of us that were located on these streets would receive any water from this line.

My question is why is it necessary to have another water tank so close to the one in Garden Park on East 37th Avenue. There are many homes bordering Hamblen Park that would consider this tank an unsightly addition. It is also the only park in this area where neighbors can walk their dogs and families and feel like they are in the woods! I do understand the park could use some improvements as during this very dry summer it has been a big worry that a fire could destroy it and all that surrounds it including Hamblen Grade School. There are still many downed trees that have not been removed from the wind storm of 2015 that could be a real danger.

Where exactly is the water from this tank supposed to go. If it is to go further south for all the new apartments then I suggest you find a place further south than Hamblen Park. WE DON'T WANT IT IN HAMBLLEN PARK!! It would mean more construction and more torn up streets to place the water lines where there are already water lines in place.

What is the cost of doing this?

Thank you for your consideration,

Elizabeth A Johnson
3831 South Stone Street
Spokane, WA 99223

From: [Connie W Scott](#)
To: [Clarke, Pamela](#)
Subject: proposed Water Tower in Hamblen Park
Date: Sunday, September 20, 2020 11:20:35 AM

[CAUTION - EXTERNAL EMAIL - Verify Sender]

Greetings, Pamela Clarke --

I'm writing to anyone I can who is involved with the review of the proposed High System Water Tank in Hamblen Park.

I have lived at 1921 E 37th since May 2002 (18 years) across the street kitty corner from Hamblen Park. My daughter attended Hamblen Elementary when she was a child. My husband and I have been planning our retirement. We recently decided we'd stay right here in this home when we retire in a few years, near neighbors who've become family and in this neighborhood that we love.

I probably have more of a vested interest in this proposed development than most – certainly more than those of you who will be making the decision. I would see the proposed water tower and its blinking lights from the window here above my desk where I'm typing this letter right now. My husband and I live within range of any water / flood problems that could arise. We have friends who live across the street from the park on all sides.

I walk our dog every day. I used to have the option of walking in the "wild area" owned by Dr. Sonneland that's now under development by Greenstone. For 18 years, I divided my walks between that Sonneland greenspace and Hamblen Park. I understand that the City didn't own Sonneland's land and so it's not your fault that the neighbors in this part of Spokane lost one of the finest greenspaces in the city. No matter whose "fault," we lost that greenspace all the same.

This means all we have now for a neighborhood greenspace is Hamblen Park. I walk in the park daily (except for this past smokey week) and see many neighbors walking with their dogs or children or by themselves for a stroll every single day I'm there. It's a high-use park.

I have read the FAQs sheet from the City website and the reasons the City continues to consider this location. **I oppose the High System Water Tank's placement in Hamblen Park for the following reasons:**

1. When we went to hearings about the Greenstone project, we learned the city planned to put in a water tower on the basalt ridge in the greenspace near the

Greenstone development. Now we learn that site is not feasible. I suspect the city planners knew this all along, even during those Greenstone hearings. I believe the City knew this proposed site was not feasible. Reading over the chart that explains why a variety of alternate locations are not suitable, it's clear the City knows the specific needs of a water tower, and that basalt ridge wasn't ever a viable option.

2. I believe you did a bait and switch, similar to what happened when Spokanites voted to fund the renovations of Jefferson Elementary School on Grand and 37th. We thought we voted to fund a renovation of the existing school. Once those funds were in hand, the City said, Oh, we're going to build a NEW school, right here, adjacent to many homes in the neighborhood that didn't have a school across the street from it when these people bought their homes and lived in them for many years. Is this the City's modus operandi? Bait and switch? At least a foregone conclusion? The City already had their minds made up before they opened the floor during a council meeting to the nearby residents who'd prepared extensive visuals to present. It was a foregone conclusion and those residents wasted their time and effort.

3. This is shoddy city representation of the public interest. In my neighborhood, not only have we lost a greenspace with hiking trails, we're also having to accommodate "230 residential units and upwards of 70,000 square feet of commercial space" in our neighborhood and a low estimate of an additional 250 new car trips on our neighborhood roads each morning and 200 during peak evening hours (citing a *Spokesman Review* article info). Now, city planners want to defile the only greenspace we Hamblen residents have left with an audacious 100-foot tall water tower with blinking lights.

4. I find these words hollow, as seen on your public announcement posters that are in Hamblen Park now: "[the] Project would include funding for City park upgrades within the neighborhood."

Wait, what? *What* other parks "within the neighborhood"?! **There are NO OTHER PARKS within the neighborhood!** The nearest parks are all more than a mile from Hamblen, not within easy walking distance, many across busy streets: Thornton Murphy (1.1 miles), Lincoln (1.2), Manito (1.8), and Comstock (1.9). Whatever "upgrades" you make to those parks WILL NOT IMPACT HAMBLLEN RESIDENTS.

5. The Hamblen school representatives have not expressed their approval of this project, at least not publicly, and according to your FAQ. Your FAQ states, "School officials are aware of this proposal," and I assume the FAQ would have included that the school reps support or approve of the proposal, if it were so. Some of us who fought against the opening of Crestline to 57th during the Greenstone hearings were

motivated out of wanting to keep the children safe during drop offs and pick ups, that bring families and babes-in-arms into the surrounding streets. Having a 100-foot water tower hanging over the school playground and nearby classrooms does not feel safe.

6. I feel unrepresented by the city and our neighborhood reps. My Hamblen neighborhood is getting the short shrift. I wish you would care.

My opinion about **the 2 best options**, after I've studied the info on your website and the FAQ sheet:

1. **Put the tower in the Greenstone development** on 31st and Napa, or close to Southeast Blvd. They've got lots of space, and it won't be something NEW shoved down their throats or hovering over their homes after they've lived in them for years. The new residents would buy their homes with full knowledge that there's a water tower within the development.

2. **Make the space near the water tower on 37th and Stone work.** The argument against this space is the weakest of all the options you've investigated. You say the site is too small and the site is not level? Make the necessary construction adjustments. You say the site is adjacent to existing homes? So? there's already a water tower adjacent to existing homes, so this argument is nullified.

Put the water tower in one of these locations, and leave our small park -- our only greenspace -- alone, please.

Thank you for listening to my concerns. I'll be at the online meeting Tuesday night.

Connie Wasem Scott

From: [Rolf Goetzinger](#)
To: [Beggs, Breean](#); [Kinnear, Lori](#); [Wilkerson, Betsy](#); [Clarke, Pamela](#); [Twohig, Kyle](#)
Subject: Hamblen Water Tower
Date: Monday, September 21, 2020 7:46:32 AM
Attachments: [IMG_2036.HEIC](#)

[CAUTION - EXTERNAL EMAIL - Verify Sender]

All,

This may seem strange as you may expect a negative response to the proposed tank. But as I have created murals and blended landscapes scenes on water tanks for 25 years, I can offer a solution to a desired outcome for everyone involved. Please take a look at my web site www.artistbrothers.com for the tank murals.

A pedestal tank is more challenging to hide, but a standpipe such as the ones I have attached would offer a better surface area to hide.

I am part of the neighborhood, near Hamblen, that is how I received emails about the upcoming public meeting.

I would be happy to share my thoughts and water districts that have gotten positive feedback from the public.

I look forward to hearing your response to this idea.

Rolf

Rolf Goetzinger

Artist

509-891-0627

Email: rolfgoetzinger@gmail.com

Web: www.artistbrothers.com

From: [Kelly Puzio](#)
To: [Clarke, Pamela](#); [Kinnear, Lori](#); [Wilkerson, Betsy](#); [Beggs, Breean](#); [Engineering Services High System Tank](#)
Subject: Planned Water Tower - Hamblen Park
Date: Monday, September 21, 2020 7:44:00 AM

[CAUTION - EXTERNAL EMAIL - Verify Sender]

Dear City Council and Spokane Officials,

I do not support the proposed water tower project in Hamblen Park. I live near that area and would prefer to protect that green space for neighbors to enjoy. The city should develop the previously planned area, where other major construction will be occurring or find another suitable location.

Be well,
Kelly

From: Tammy Cronrath <Mitam1985@hotmail.com>

Sent: Monday, September 14, 2020 9:46 PM

To: Clarke, Pamela <pclarke@spokanecity.org>; Kinnear, Lori <lkinnear@spokanecity.org>; Beggs, Breean <bbeggs@spokanecity.org>

Subject: Hamblen Park

[CAUTION - EXTERNAL EMAIL - Verify Sender]

Dear Elected City Officials,

As a long time resident of the Hamblen Park area I was devastated to hear the city would sink so low as to take away a vital and natural part of our community. We have already lost so much with the devastation of our lovely wooded area and the threat of a water tower in beautiful and natural Hamblen Park is simply too much to take. My dog and I have walked daily in that park for years and so do hundreds of other residents in the area. All the wildlife pushed out of by the new development have fled to Hamblen Park looking for habitat to survive in. There are other areas in which to build a water tower, please do not desecrate what is left of our beautiful neighborhood and community. It is time to listen to those of us who live there, those people who voted to put you in your position and make a good decision. Our future happiness depends upon it.

Sincerely,

Tammy R Cronrath

From: [Steven Sherman](#)
To: [Clarke, Pamela](#)
Cc: [Kinnear, Lori](#)
Subject: High System Water Tank in Hamblen
Date: Sunday, September 20, 2020 12:15:36 PM

[CAUTION - EXTERNAL EMAIL - Verify Sender]

Please preserve our local park for future generations to enjoy.

Installing a water tank in this park reduces the land area significantly resulting in less natural space for an increasing population.

As high density housing consumes more natural land - Hamblen Park is even more important as a local natural place for humanity to find peace in nature.

Saving money by installing a water tank in one of the only remaining natural areas comes at a much higher cost for people and their need for tranquility.

There is no replacement for nature, please install the water tank in a location that allows for Hamblen Park to remain whole and complete.

Steven Sherman
1926 East 36th Ave.
Spokane

From: [Kirby walke](#)
To: [Clarke, Pamela](#)
Subject: Hamblen Park-Absolutely no water tower
Date: Sunday, September 20, 2020 8:24:17 PM

[CAUTION - EXTERNAL EMAIL - Verify Sender]

Dear Pamela Clark,

Hamblen Park bears the name of one of Spokane's greatest park advocates and was never intended to house infrastructure projects such as the proposed water tower. Having this land be traded for park improvements can never be met with an equal price. Access to open spaces carries a price tag that no man or city can define.

2020 has shown us many things. But one absolute is how important open spaces are to our community. To be more clear, undeveloped open spaces. Many of our open spaces saw an increase of 400% this spring and early summer. This data alone shows how irreplaceable these spaces are to ALL of the community. Hamblen Park is one of these unique places. A small pocket of undeveloped wild land for our kids, adults and elderly to explore on the upper South Hill.

We have other appropriate locations for this project. Honestly, we need to better consider these projects when rezoning and increasing density in Spokane. We need to build wisely as a community and incentivize developers to include these projects in their development plans rather than take away large portions of our loved parks.

I believe that you will hear the community's voice and love for this park. I believe that you will reconsider and find a more suitable space for this project. A space that not only fits the structural criteria but also the community's.

Sincerely,

Kirby and Dr. Jenifer Walke
2652 E 40th Ave Spokane WA 99223

*"Unless someone like you cares a whole awful lot. Nothing is going to get better. It's not."
-Dr. Suess, The Lorax*

From: [Jenifer Walke](#)
To: [Clarke, Pamela](#)
Subject: No Water Tower in Hamblen Park
Date: Sunday, September 20, 2020 8:21:25 PM

[CAUTION - EXTERNAL EMAIL - Verify Sender]

Dear Spokane Parks Board,

My name is Claire and I am a 4th grader at Hamblen Elementary. I am writing to tell you why I like Hamblen Park just the way it is. It's a place where kids can run and learn how to ride their bikes on the trails. I love being able to ride my bike from my house to the trails at Hamblen Park so I can go mountain biking. I love mountain biking and was excited to share it with my friends and classmates when we make a team next year and practice on the trails in the park. We already have enough playgrounds in our area and don't need another one. We like Hamblen Park because it has flowers, trees, and trails only. That is just as fun as a playground.

I like Hamblen because I can walk from my house to a forest and be in nature. The whole family can enjoy the trails there, and we like to ride and walk through it after school on our way home. I also see a lot of other people walking their dogs in the park and it would be sad if they didn't have as much space to go for walks there anymore either. My Girl Scout troop sometimes has outdoor meetings at Hamblen Park because it is one of the only forested parks in our part of the city. We love spending time doing activities together in our community forest park. It would not be the same with a big water tower, fencing, and playground. Please find a different place for the tower.

The water tower and playground would also ruin the habitat for many animals that make their home in this ecosystem. There isn't very much habitat for animals in the city and this is an important area for them, even the creepy crawly bugs that I don't really like but they are important and all need a home, too.

Thank you for your attention to my wishes to preserve Hamblen Park and not putting the water tower in that location.

Sincerely,
Claire W.
Hamblen Elementary 4th Grader

From: [Dawn Carraway](#)
To: [Clarke, Pamela](#); [Kinnear, Lori](#); [Wilkerson, Betsy](#); [Beggs, Breean](#); [Engineering Services High System Tank](#)
Cc: hartsem@hotmail.com
Subject: Save Hamblen Park
Date: Sunday, September 20, 2020 6:54:08 PM

[CAUTION - EXTERNAL EMAIL - Verify Sender]

All,

In a word, no, I do not support construction of a 100-foot water tower in Hamblen Park!

I have walked my dogs throughout this park for 27 years. During all four seasons of the year, I have witnessed many wonderful events. Things ranging from, family portraits, senior pictures, celebrations of all kinds around the picnic area, kids learning to mountain bike, families walking together, beginning hikers, cross country skiing/snow shoeing, classes teaching various nature studies and of course many other dog walkers.

There has been an increased building of apartments and homes in this area of the south hill. Which means we need to preserve our public open spaces now more than ever.

Please consider the popularity and importance of Hamblen Park to our neighborhood. I urge you to consider alternative locations for this water tower.

Thank you for your consideration.

Sincerely,

Dawn C. Carraway

Sent from my iPad

From: lawar333@gmail.com
To: [Clarke, Pamela](#); [Kinnear, Lori](#); [Wilkerson, Betsy](#); [Beggs, Breean](#); [Engineering Services High System Tank](#)
Subject: Hamblen Water Tower
Date: Sunday, September 20, 2020 6:27:52 PM

[CAUTION - EXTERNAL EMAIL - Verify Sender]

Hello,

As home owners within a block of Hamblen Park, we implore you not to install this water tower. Hamblen Park is its own little retreat from the city, in the middle of the city. It's where our children go to ride their bikes and play in nature; it's where we go as a family to escape the stress of life, to be in nature and to feel re-connected. This Park has restored peace and calm to my mind and soul during trauma. The untouched nature is what makes it so healing and beautiful.

The beauty of the Park is one of the great draws as to why our family of six enjoys the area so much, going on daily walks to the Park. It's an integral part of our lives.

As a beekeeper, Hamblen Park is extremely important to the survival of my bees. Due to the natural habitat, my bees (and other bees) thrive in our area because of this Park. The early spring flowers provide food and forage for them, without having to go far. The open area provides a safe place to forage and fly. We produce some of the largest honey crops because of this. Putting a water tower in will destroy part of their natural foraging area and put them at risk.

The beauty of this area is what brought us here. Please don't ruin our backyard with this eyesore. There is plenty of space by where all the new construction is going in that caused the need for this; please don't destroy our quaint neighborhood and beautiful park that so many depend on for the natural beauty and benefits it provides.

Thank you,
Larissa Warren
509.919.1343

Sent from my iPhone

From: [Sheri Engelken](#)
To: [Clarke, Pamela](#)
Subject: water tower in Hamblen "park"
Date: Monday, September 21, 2020 7:48:05 AM

[CAUTION - EXTERNAL EMAIL - Verify Sender]

I think Hamblen "Park" is pretty much a disgusting mess. The city doesn't take care of it as a park. There are no dog poop bags in the dispenser, nor is the trash receptacle for used poop bags below the dispenser ever emptied. So the park is full of trash and dog shit to the point that it's really just a mess to even try to walk through. It's obvious that the city doesn't deem this a "real" park or treat it like one. It's pretty much just a wild wooded space with a maze of dirt (mud in wet weather) trails and lots of trash & dog poop. We have a dog and walk him by Hamblen park (but never through it) almost every day. So in my opinion, a water tower in the middle of this mess would probably be an improvement. And we do need the water tower for our neighborhood.

Sheri Engelken (she/her)
sjengelken@comcast.net
509.995.2658

From: [Andy Wittwer](#)
To: [Engineering Services High System Tank](#); [Beggs, Breean](#); [Wilkerson, Betsy](#); [Kinnear, Lori](#); [Clarke, Pamela](#)
Subject: Hamblen Tower a reasonable plan
Date: Monday, September 21, 2020 7:53:39 AM

[CAUTION - EXTERNAL EMAIL - Verify Sender]

Good Morning -

I appreciate the work you all have done on determining a location for the South Hill water tower. I grew up pulling dandelions and hunting grasshoppers in the Hamblen park and my daughters will both graduate as Hamblen Huskies! I have fond feelings for the grounds.

That said, looking over the requirements, that location seems to make the most sense. I hope the surrounding area can be kept as a place where we can continue to walk, bike, and hunt grasshoppers. Thanks for your time!

Andy Wittwer
3617 S Smith St, Spokane, WA 99223

From: [Maureen Goins](#)
To: [Clarke, Pamela](#); [Kinnear, Lori](#); [Wilkerson, Betsy](#); [Beggs, Breean](#)
Subject: Hamblen Park water tower
Date: Friday, September 18, 2020 10:34:51 AM

[CAUTION - EXTERNAL EMAIL - Verify Sender]

We just received notice that the City of Spokane is planning to construct a 100-foot water tower in Hamblen Park.

We strongly oppose this.

Hamblen Park has long been a refuge for city dwellers to enjoy a natural setting. Every day there are walkers, joggers and dog people enjoying its beauty. There is already a large water tower just two blocks away on 37th, and to construct a 100-foot tower in the middle of this park—and adjacent to the school—is just nuts.

I sincerely hope feedback from concerned citizens can make a difference. Thank you for providing this opportunity for input.

Maureen and Bob Goins

Sent from [Mail](#) for Windows 10

From: [Marcia Milani](#)
To: [Beggs, Breean](#)
Cc: ikinnear@sopokanecity.org; [Clarke, Pamela](#)
Subject: Hamblen water tank
Date: Monday, September 21, 2020 10:55:28 AM

[CAUTION - EXTERNAL EMAIL - Verify Sender]

I am in favor if the tank in Hamblen Park. It is a small footprint. As with many things we eventually don't notice them

Thank you
Marcia Milani

Sent from my iPhone

From: [Carolyn Fealk](#)
To: [Clarke, Pamela](#); [Kinnear, Lori](#); [Wilkerson, Betsy](#); [Beggs, Breean](#)
Subject: NO to Hamblen Park Water Tower
Date: Monday, September 21, 2020 8:23:09 PM

[CAUTION - EXTERNAL EMAIL - Verify Sender]

Hello,

I am disturbed that the City of Spokane is considering removing park land from its citizens to build a water tower. I'm also saddened by the thought of the negative changes to Hamblen Park a water tower will cause, and there is no plan for replacement of the lost park land. This sets a dangerous precedent. Once a water tower is built there, what will keep the city from selling off the park at a future time?

Spokane is experiencing tremendous growth and the need for parks will increase as the population increases and more vacant land is developed. As evidenced by the COVID-19 situation, open space and parks are needed by citizens more than ever. This is due to the fact that regular and vulnerable populations may not go to other establishments to recreate.

Hamblen Park is a unique city park, in the fact that it is unkempt and natural. It feels like a hike, yet is in a neighborhood. It provides the joy of wandering through woods on trails. The water tower is obtrusive and will impact the quality of Hamblen Park. The sight of the tower itself and removal of trees will destroy the ambience the park currently provides.

I am most concerned about the removal of the park land, as it is highly unlikely for it to ever be restored or replaced. We must save our park land for the current and future generations.

I say "NO" to a water tower in Hamblen Park.

Sincerely,

Carolyn Fealk

From: btorgerson62@gmail.com
To: [Clarke, Pamela](#); [Kinnear, Lori](#); [Wilkerson, Betsy](#); [Beggs, Breean](#); [Engineering Services High System Tank](#)
Subject: Hamblen Park Preservation
Date: Monday, September 21, 2020 7:52:45 PM

[CAUTION - EXTERNAL EMAIL - Verify Sender]

Hello,

I am writing as a concerned citizen about the preservation of the plant biodiversity and wildlife in Hamblen Park. We love that it is one of the most natural parks on South Hill. We spend a lot of our time walking there, including daily walks. We see a variety of wildlife there, including wild turkeys and raccoons. We have seen coyotes on Crestline and Lee, so assume they use the park at night, too. We love the Arrow Leaf Balsam Root and the Service Berries as well as the Ponderosa Pines. As most of our neighbors are cutting down their pines (our street saw the removal of at least five big pines this year alone), the remaining Ponderosa Pines in Hamblen Park become even more important to our environment. Please keep them—and keep them healthy.

If you must put another water tank on South Hill, Hazel Creek is a much better choice for two reasons. 1) There is little biodiversity in terms of native plants there. Thanks to former cultivation, it is basically just a patch of weeds with a few large willow trees. In terms of biodiversity of plant life, it is not worth preserving beyond the water shed drain system. 2) With Hazel Creek being on the back side of Ferris, fewer people in the neighborhood are directly affected. Much fewer.

Hamblen Park was created as part of the Spokane Park system with the idea that roughly half of it would be preserved in its natural state. The footprint of the water tank and its maintenance road would dramatically reduce its beauty and functionality as a natural retreat for Spokane citizens, those living in the neighborhood and beyond.

Please save Hamblen Park for posterity! Sometimes the “quick” solution is good only in the short-term. Please think long-term. Both my daughters (ages 11 & 14) agree. They feel they “own” this park as it is. They are forever taking friends who visit to the park, too. Think of future kids.

Thank you!

Sincerely,

Beth Torgerson

Sent from my iPhone

From: [Gwenn Kubik](#)
To: [Kinnear, Lori](#); [Clarke, Pamela](#); [Wilkerson, Betsy](#); [Beggs, Breean](#); [Engineering Services High System Tank](#)
Subject: Hamblen Park Water Tower
Date: Monday, September 21, 2020 7:36:12 PM

[CAUTION - EXTERNAL EMAIL - Verify Sender]

We have lived across from Hamblen Park for 31 years and have loved the natural beauty of the park. We walk it daily and enjoy all the seasons. Putting in a water tower will destroy this park in so many ways. Please look at other locations that might be less invasive to our natural parks.

David and Gwenn Kubik

From: [Michael Soss](#)
To: [Clarke, Pamela](#)
Subject: New South Hill Water Tank
Date: Monday, September 21, 2020 2:43:21 PM

[CAUTION - EXTERNAL EMAIL - Verify Sender]

Attn: Pamela Clark
Spokane Parks Board

Regarding the proposed Water Tank:

We have lived at our current address for 44 years, enjoying the undeveloped Hamblen Park which is across the street from us. This natural park is enjoyed by many from the early spring flowering until the falling of the leaves. Now we hear that a water tower is being planned. Don't build it in Hamblen Park and change the natural beauty of the park. Please build it where it is needed to service new apartments and homes, much further south.

Another item noted on the "Public Meeting Notice" is the sentence that says, "Project would include funding for City park upgrades within the neighborhood". Hidden within this sentence are upgrades to somewhere that are not described. Please let us know what is being planned for our neighborhood.

Sincerely,

Michael "Mick" Soss
3708 S. Napa St.
Spokane, WA 99203
509-455-8746

From: [Mark Muelheim](#)
To: [Kinnear, Lori](#); [Clarke, Pamela](#); [Wilkerson, Betsy](#); [Beggs, Breean](#); [Engineering Services High System Tank](#); [Engineering Services High System Tank](#)
Subject: Hamblen Park Water Tower
Date: Tuesday, September 22, 2020 11:35:35 AM

[CAUTION - EXTERNAL EMAIL - Verify Sender]

Hello,

I'm voicing my opinion that I oppose the location of the tower and request that it be located in a commercially zoned area to avoid the obvious impacts on the Hamblen neighborhood.

I've lived nearby on S. Helena for 20+ years, we have 3 kids that went to Hamblen Elementary and we've frequented the park for years with pets and kids.

Good luck with the project, wherever it's built.

Mark Muelheim
c. 509-951-1991

From: [Austin Zimmerman](#)
To: [Clarke, Pamela](#); [Beggs, Breean](#); [Kinnear, Lori](#); [Engineering Services High System Tank](#)
Subject: Water tower in Hamblen Park
Date: Tuesday, September 22, 2020 9:03:43 AM

[CAUTION - EXTERNAL EMAIL - Verify Sender]

Hello,

I'm a Hamblen neighborhood resident and I'm writing to let you know I oppose the city's plan to construct a water tower in Hamblen Park.

Hamblen Park is one of the few untouched natural areas in the neighborhood and enjoyed by many residents. The 31st and Napa or Garden Park locations seem much more appropriate. The garden park site already has existing tank tower and seems like the most logical location to add a tank. With limited parks and natural areas in the city we should ensure we preserve the areas we haven't already impacted with construction. Construction of a water tower in Hamblen park would negatively impact the neighborhood in many ways including but not limited to; disturbing natural ecosystems, eliminating trees, harming wildlife, birds and native plants, reducing home values, obstructing the site lines/views, and irreversibly damaging a previously undisturbed area. If you truly believe in Spokane's slogan "Near Nature, Near perfect" you should work to preserve these natural areas. I implore the city council and city leadership to select an alternative location.

Please provide additional information on how the hamblen park location was selected, what alternative locations have been investigated, and why the city would choose to disturb one of the few remaining natural areas on the South Hill.

Regards,
Austin Zimmerman

From: [Maxine G Lammers](#)
To: [Clarke, Pamela](#)
Subject: FW: Water Tower in Hamblen Park
Date: Thursday, September 24, 2020 1:01:56 PM

[CAUTION - EXTERNAL EMAIL - Verify Sender]

Re-sending... I entered your e-mail incorrectly the first time.

From: Maxine G Lammers
Sent: Thursday, September 24, 2020 12:42 PM
To: highsystemtank@spokanecity.org
Cc: pclark@spokanecity.org; lkinnear@spokanecity.org; bbeggs@spokanecity.org; Craig Lammers <clammers@multicare.org>
Subject: Water Tower in Hamblen Park

Greetings,

I'll begin by saying "thank you!" to the City staff and planners who provided information for and presented in the two virtual public meetings. Although I'm not excited about a water tower blocks from my home, I am willing to acquiesce based on the need and the due diligence that has been undertaken.

The survey did not have an open comment section so I wanted to say more about why I'm advocating for park improvements:

1. **Usability** - It has never been an attractive park and regardless of what some may say, its use is pretty limited. Improvements would provide an oasis that opens the door to many more activities, including by Hamblen Elementary students. A section designated for native plants could add a teaching component.
2. **Fire Danger** – *Sadly, as our climate changes, we may be one arsonist away from a disaster on a windy day – high winds, a fire and burning embers, along with the wind that a fire creates, could decimate the neighborhood. Has the City considered asking the fire department for its opinion? They may see park improvements as essential to fire suppression since wind storms have become more common* (and given what we are seeing in other western communities).

No response is needed. Thank you for the opportunity to weigh-in.

Maxine G. Lammers

th

1822 E. 36 Ave
(509) 953-7791

From: [Bee You Organics](#)
To: [Spokane Parks and Recreation](#)
Subject: Hamblen Park
Date: Thursday, September 24, 2020 9:23:43 AM

[CAUTION - EXTERNAL EMAIL - Verify Sender]

To Whom It May Concern,

Hamblen Park is a natural habitat for our native pollinators. Installing a water tower here will disrupt the environment and have devastating effects.

As the owner of a registered apiary in an extremely close proximity to the park, this structure will disrupt the flight path, disorient the honeybees and cause them to lose their way home, resulting in death.

Structures of this size don't naturally appear in short times in nature and cause confusion and death. The many birds that fly overhead would also meet the same fate, "thunking" into a water tower and falling to their death. If you've never heard the sound of this, it's loud and distressing.

We chose this area because of the close proximity to the natural habitat of the park. It makes foraging and pollinating easier for our pollinators, who already need all the help they can get to survive and a great space where our four children are growing up.

Not only would our pollinators be affected, so would our community health. Numerous studies, reports and finding conclude that... "Spending time **ci hXccfg**, especially in green spaces, is one of the fastest ways to **ja dfcj Y** your health and **\ UddjbYgg**. It's been shown to lower stress, blood pressure and heart rate, while encouraging physical activity and buoying mood and mental health." Time Magazine Feb 28, 2019

Putting a water tower in the park will create an eyesore and detachment from nature and the resulting positive effects.

Please don't destroy this natural habitat. Hamblen Park is a refuge in the city and helps maintain a healthy environment for all in our community.

Thank you,
Larissa Warren
Bee You Organics
509.919.1343

Sent from my iPhone

From: [Simeon Mills](#)
To: [Clarke, Pamela](#); [Kinnear, Lori](#); bwilkerson@spokanescity.org; [Beggs, Breean](#); [Engineering Services High System Tank](#)
Subject: Please keep Hamblen Park natural
Date: Tuesday, September 22, 2020 5:17:00 PM

[CAUTION - EXTERNAL EMAIL - Verify Sender]

To City of Spokane,

Hamblen Park is an unassuming treasure and a beautiful part of so many residents' days in our neighborhood. Because of its natural trails and flowers and trees, it feels like an escape from the surrounding city. I don't know that I've ever NOT seen another person strolling through--people walking dogs, kids zooming around on bikes, folks taking a short walk through in the middle of their workday. The place has character. Its character is the natural environment. A water tank would ruin the feel of this special place--so special because it feels untouched. Please consider relocating plans for the tank to a spot that is not known for this natural beauty.

Our entire neighborhood would be so grateful.

A concerned resident, Simeon Mills
2223 E. 36th Ave

From: [rosalynn keeney](#)
To: [Clarke, Pamela](#); [Kinnear, Lori](#); [Engineering Services High System Tank](#); [Beggs, Breean](#)
Subject: South Hills High System Water Tank
Date: Tuesday, September 22, 2020 4:14:56 PM

[CAUTION - EXTERNAL EMAIL - Verify Sender]

To city council,

I'm very against a water tower being put into Hamblen park!!!!!!!!!!

Most residents who live in this area use this park daily and sometimes numerous times a day to walk dogs, walk kids or ride bikes and to explore. Hamblen school uses it for science adventures.

There is no need to improve it and add bathrooms or trails since those that use it live near by And have bathrooms and love it for what it currently is. We are already experiencing homeless vagrants on the south hill and adding a bathroom will encourage them to park themselves there and make us no longer feel safe to use. The trails are also the way people like them and give a mountain feel within the city.

There is already a water tower a block away and don't see why that can't be improved or expanded and is set back out of residents way. Putting one in Hamblen park will also be a giant eye sore and ruin the beautiful views we have. There are other places it could go that wouldn't be right in the middle of residents and ruin the beauty they currently see and enjoy daily.

Again very against this and don't want it to ruin what is currently our treasured adventure space within a block of our home.

Thank you,

Roz Nix

Sent from my iPhone

From: [RICHARD VAN ORDEN Owner](#)
To: [Clarke, Pamela](#); [Kinnear, Lori](#); [Engineering Services High System Tank](#); [Beggs, Breean](#)
Subject: Hamblen Park Water T
Date: Tuesday, September 22, 2020 2:52:00 PM

[CAUTION - EXTERNAL EMAIL - Verify Sender]

We are writing in support of the Hamblen Park location for a new water tower. Our support for this location is based on the many ways this site satisfies the technical requirements for a new water tower. The location is city owned and has minimal construction impediments. Keeping costs low with minor adverse impacts in the neighborhood is of benefit to all residents on the south side of the city.

We also support Council Member Kinnear's proposal for the use of the new water tower as an art mural. This mural could be revised on a scheduled basis to allow for new installations every 7 or ten years.

Given the impact on Hamblen Park, we recommend that the proposed site at 31st and Napa be preserved as a natural park space that offsets the loss of space in Hamblen Park.

We look forward to the water tower project strengthening the water system in our neighborhood.

Richard and Diane Van Orden
2211 E. 34th Ave

From: [Laura Hill](#)
To: [Clarke, Pamela](#)
Subject: Water tower
Date: Tuesday, September 22, 2020 2:50:53 PM

[CAUTION - EXTERNAL EMAIL - Verify Sender]

Please please please do not build a water tower in Hamblen park. We walk through it every day and enjoy the beauty of the park with our dogs and son. It is a very popular place and I'm sure there are other spots that would not require the decimation of a natural area. We need to preserve the park. Please and thank you.

Laura

Sent from my iPhone

From: [Mimi Ross](#)
To: [Clarke, Pamela](#)
Subject: Hamblen Park water tower
Date: Tuesday, September 22, 2020 1:42:42 PM

[CAUTION - EXTERNAL EMAIL - Verify Sender]

Hello Pamela,

I live at 2305 E. 39th Avenue, just a block away from Hamblen Park, and am very concerned about the proposed water tower. The impact on the natural beauty of the area will be exponential. The park will never be the same, and I anticipate increased littering and even crime.

The founders of Spokane set aside Lands for parks in the early days of City planning; we are so fortunate they had such foresight! It is in the best interest of all to keep these spaces dedicated as per the original intention. Hamblen Park is such a glorious natural area, which so benefits be all of its neighbors, as well as the flora and fauna.

The primary reasons we moved here were The beauty of Hamblen Park, and the adjacent elementary school. Please reconsider the placement of the water tower. The cheapest solution is most often not the best solution, and definitely not in this case.

Respectfully,

Mimi Ross
Brian Behler
2305 E 39th Ave,
Spokane, WA 99223
509.981.2895

--

Mimi Ross Blank
[Tiles by Mimi](#)



From: D M <95556ca@gmail.com>
Sent: Friday, September 25, 2020 5:47 AM
To: Spokane Parks and Recreation <spokaneparks@spokanecity.org>
Subject: Hamblen Park

[CAUTION - EXTERNAL EMAIL - Verify Sender]

Please do NOT build a water tank in our park...We do not want the beauty of the park ruined by such a horrible idea.

This is not a good location and was rejected by the city not long ago...Why now does the city think its ok?

This is not wanted by the residents in the area and is not needed.

This sounds like a SCAM by the city...what is the real reason to add a tank? Is there a builder who wants to develop?

Please do not approve this.

From: [Yan Densmore](#)
To: [Clarke, Pamela](#); [Kinnear, Lori](#); [Beggs, Breean](#); [Engineering Services High System Tank](#); [Berberich, Taylor](#)
Subject: Preserve Hamblen Park - No Water Tank!
Date: Wednesday, September 30, 2020 9:37:11 AM

[CAUTION - EXTERNAL EMAIL - Verify Sender]

Thanks to all that responded to my previous message regarding my opposition to the Hamblen water tank. After listening to the Community presentation on 9/22 and submitting my survey answers I wanted to reach out to this group again and express my concerns and reiterate the neighborhood's opposition to the Hamblen Park Water Tower. The presentation led by Utilities was biased towards their need to solve an infrastructure issue and deferred to the Hamblen location because of cost and the misleading assumption that it will have less of an impact on the neighborhood residents. I say that assumption is misleading because it did not take into account the amount of people that use this park daily, the value of natural areas in our communities, and lacked any sort of construction staging/phasing plan that would impact the surrounding street frontages.

While there is always a need for city infrastructure maintenance, improvement and development to keep up with our growing needs, this seems to be a complete overreach by the group responsible for selecting the location. I appreciate the desire to have a site that provides for ease of construction and cost savings, but our City's founders had the foresight to protect parks from the rest of the city operations as a way to protect against this type of encroachment. The Comstock neighborhood has taken measures to head off any new development on the High Drive Bluff and Comstock Park. The Hamblen Park location should be given that consideration as well.

I am not just concerned with temporary impacts from Construction. The value of natural areas or undeveloped parks in our communities is something we can not take for granted. The city did a site selection in 2018, and rejected Hamblen Park at that time. Hamblen Park was not the best option for the location of a water tank in 2018, and it is not the best option today!

I implore the city and key decision makers involved in selecting this new tank location to choose another site.

Thanks,

Yan Densmore

From: [Yan Densmore](#)
To: [Clarke, Pamela](#); [Kinnear, Lori](#); [Beggs, Breean](#); [Engineering Services High System Tank](#); [Berberich, Taylor](#)
Subject: Preserve Hamblen Park - No Water Tank!
Date: Wednesday, September 30, 2020 9:37:11 AM

[CAUTION - EXTERNAL EMAIL - Verify Sender]

Thanks to all that responded to my previous message regarding my opposition to the Hamblen water tank. After listening to the Community presentation on 9/22 and submitting my survey answers I wanted to reach out to this group again and express my concerns and reiterate the neighborhood's opposition to the Hamblen Park Water Tower. The presentation led by Utilities was biased towards their need to solve an infrastructure issue and deferred to the Hamblen location because of cost and the misleading assumption that it will have less of an impact on the neighborhood residents. I say that assumption is misleading because it did not take into account the amount of people that use this park daily, the value of natural areas in our communities, and lacked any sort of construction staging/phasing plan that would impact the surrounding street frontages.

While there is always a need for city infrastructure maintenance, improvement and development to keep up with our growing needs, this seems to be a complete overreach by the group responsible for selecting the location. I appreciate the desire to have a site that provides for ease of construction and cost savings, but our City's founders had the foresight to protect parks from the rest of the city operations as a way to protect against this type of encroachment. The Comstock neighborhood has taken measures to head off any new development on the High Drive Bluff and Comstock Park. The Hamblen Park location should be given that consideration as well.

I am not just concerned with temporary impacts from Construction. The value of natural areas or undeveloped parks in our communities is something we can not take for granted. The city did a site selection in 2018, and rejected Hamblen Park at that time. Hamblen Park was not the best option for the location of a water tank in 2018, and it is not the best option today!

I implore the city and key decision makers involved in selecting this new tank location to choose another site.

Thanks,

Yan Densmore

From: [Heather Stewner](#)
To: [Clarke, Pamela](#)
Subject: Re: Hamblen Park
Date: Thursday, October 01, 2020 8:47:53 AM
Attachments: [image002.png](#)

[CAUTION - EXTERNAL EMAIL - Verify Sender]

Gosh the meeting is scheduled during working hours for the convenience of I'm guessing whom ever is running meeting. Thanks Pamela appreciate your quick response.

[Sent from Heather's iPad](#)

On Thursday, October 1, 2020, 7:25 AM, Clarke, Pamela <pclarke@spokanecity.org> wrote:

Good morning, Heather,

I certainly understand your concern and appreciate you taking the time to share your thoughts relating to Engineering Services' survey.

I anticipate you'll be hearing from Karin Janssen with Engineering Services soon, as she can best address how this survey was created/presented.

This project will only come before the Park Board if there is a recommendation from that department that the tower be placed on park property.

The Park Board will be discussing the project at its 3:30 p.m. Thursday, Oct. 8, board meeting. We welcome you to join this virtual WebEx meeting by calling 408-418-9388 and provide the access code 146 053 7275 when prompted.

Please let me know if you have any questions.



Pamela Clarke | Clerk IV | City of Spokane Parks & Recreation |

Desk: 509.625.6241 | Cell: 509.319.0842 |
SpokaneParks.org

From: Heather Stewner <heather.stewner3@yahoo.com>
Sent: Thursday, October 01, 2020 7:05 AM
To: Engineering Services High System Tank <eraeshst@spokanecity.org>;
Clarke, Pamela <pclarke@spokanecity.org>
Subject: Hamblen Park

[CAUTION - EXTERNAL EMAIL - Verify Sender]

Your whole survey was skewed for choosing Hamblen park. You just talk foot print, just what will be dug up, Direction of digging, maintenance building. You leave all this out. Just speak of money somethings are more important than money. If you have known a water tank was needed years ago money put aside since the original purchase of land you can't build on.? Has that been sold to put towards new tank.? I don't like that you hold money as your scare tactic. We have to pay for everything. You never talked with citizens when you purchased original land for water tank. No transparency on your part. Now shoving using Hamblen Park. Poor business tactics , continue to sweeten the deal so more acceptable. Really

Heather
[Sent from Heather's iPad](#)

From: [Heather Stewner](#)
To: [Engineering Services High System Tank: Clarke, Pamela](#)
Subject: Hamblen Park
Date: Thursday, October 01, 2020 7:05:02 AM

[CAUTION - EXTERNAL EMAIL - Verify Sender]

Your whole survey was skewed for choosing Hamblen park. You just talk foot print, just what will be dug up, Direction of digging, maintenance building. You leave all this out. Just speak of money somethings are more important than money. If you have known a water tank was needed years ago money put aside since the original purchase of land you can't build on.? Has that been sold to put towards new tank.? I don't like that you hold money as your scare tactic. We have to pay for everything. You never talked with citizens when you purchased original land for water tank. No transparency on your part. Now shoving using Hamblen Park. Poor business tactics , continue to sweeten the deal so more acceptable. Really

Heather
[Sent from Heather's iPad](#)

From: [Jan Oliver](#)
To: [Clarke, Pamela](#); [Kinnear, Lori](#); [Beggs, Breean](#); highsystemtan@spokanecity.org; [Mayor](#)
Subject: SAVE HAMBLÉN PARK
Date: Monday, October 05, 2020 8:01:17 PM

[CAUTION - EXTERNAL EMAIL - Verify Sender]

I have recently found that Hamblen park is registered in the National Register of Historic Places. It was part of the Olmstead Park System of Spokane Wa. Origins of American Park Development, Landscape, Architecture, and City Planning< Frederick Law Olmstead and the Olmstead brothers the City Beautiful Movement. 1906-1908.

This was filed in 2013 by Ann Marie Doyon MHP, Architectural Historian with the A.D. Preservation organization.

Hamblen Park was part of the Gorge park system of natural parks. I am pleading with the board to reconsider the destruction of this historic site. I believe it would be violating the national preservation of historical places mandate. I am sending a copy of this letter to the mayor and the governor. I ask that you stop proceedings until at least after the upcoming elections.

I would like to also reiterate that there are at least 3 properties on the south side of 37th across from Ferris high school, that are total dumps and an eyesore to drive by daily. I suggest offering them a suitable location, to park their 12 cars, boat and bus. Maybe in the backwoods somewhere.

I have included the laws below that protect places like Hamblen park and strongly suggest you look elsewhere and obey the laws.

The Antiquities Act of 1906 provides for the protection of historic, prehistoric, and scientific features located on federal lands. It authorizes the President to designate as National Monuments historic and natural resources of national significance located on federally owned or controlled land. The Secretaries of the Interior, Agriculture and Defense are authorized to issue permits for archaeological investigations on lands under their control to recognized educational and scientific institutions for the purpose of systematically and professionally gathering data of scientific value.

<http://www.cr.nps.gov/local-law/anti1906.htm>

The National Park Service Act of 1916 establishes the National Park Service to manage our nation's parks and to "conserve the scenery and the natural and historic objects and the wild life therein and to provide for the enjoyment of the same in such a manner and by such a means as will leave them unimpaired for the enjoyment of future generations."

The National Historic Preservation Act of 1966, as amended establishes a program for the preservation of historic properties throughout the United States. It created the National Register of Historic Places, State Historic Preservation Offices and the Section 106 Review Process.

http://www.nps.gov/history/local-law/FHPL_HistPrsrt.pdf

The Historic Sites Act of 1935 established as a national policy to preserve for public use of historic sites, buildings and objects. This act led to the eventual establishment within the National Park Service of the Historic Sites Survey, the Historic American Building Survey (HABS), the Historic American Engineering Record (HAER), and the National Historic Landmarks Program.

http://www.nps.gov/history/local-law/FHPL_HistSites.pdf

--

With Calmpassion,

[jan](#)

From: [Mark W Safranek](#)
To: [Clarke, Pamela](#); [Kinnear, Lori](#); [Beggs, Breean](#); [Engineering Services High System Tank](#)
Subject: Hamblen Park water tower
Date: Saturday, September 12, 2020 12:18:27 PM

[CAUTION - EXTERNAL EMAIL - Verify Sender]

Just wanted to register our support for the proposed water tower at Hamblen Park. If we indeed need more storage capacity in the neighborhood the park seems like as good a location as any. We were not enthusiastic about the previously proposed location up on the rocks near Martin and 30th. A tower at the center of Hamblen Park would be much less conspicuous we believe.

Thanks,

Mark & Barb Safranek
2315 E 34th

Count me and my neighbors as a NO on the project to build a water tank in a Park next to a school-Hamblen.

Don Saffle
Retired teacher

From: [djdutt](#)
To: [Clarke, Pamela](#)
Subject: Hamblin Park water tower
Date: Tuesday, September 15, 2020 10:31:17 AM

[CAUTION - EXTERNAL EMAIL - Verify Sender]

We live at 2022 E. Thurston and all front windows (kitchen, living room, master bedroom) all directly face the park where the tank would be. AWFUL!! Have lived here 30 years and have seen so many people walk in and enjoy that small park. We and many other neighbors always hoped the park would someday be updated with lawn, park benches and tables.

The worst and most unthinkable option would be a giant water tower spoiling all views for all around the park.

Why not consider upper Lincoln Park loop for the tower? There surely are many options not right in the middle of a neighborhood.

Sent from my Verizon, Samsung Galaxy smartphone

From: [Comstock NHC Chair](#)
To: [Clarke, Pamela](#); [Kinneer, Lori](#); [Beggs, Breean](#); [Wilkerson, Betsy](#); [Engineering Services High System Tank](#); [Vorderbrueggen, Al](#); [Spell, Angel](#)
Cc: [Terry Black](#)
Subject: Water tower proposed for Hamblen Park
Date: Sunday, September 13, 2020 2:47:21 PM

[CAUTION - EXTERNAL EMAIL - Verify Sender]

While there is always the need for City infrastructure maintenance, improvement and development to keep up with our growing needs this seems to be a complete overreach by the City. I appreciate the desire to have a site that provides for ease of construction and cost savings but our City's founders had the foresight to separate Parks from the rest of the City operations as a way to protect against this type of encroachment. The Comstock Neighborhood Council last year had to pass a resolution against Verizon who was staking out sites along the High Drive Bluff (a City park) to install brand new cell phone towers. The resolution also included Comstock Park as residents wanted to head off any future attempt at this location as well. Our current City ordinances restrict that type of infrastructure installment unless there are no other alternatives. This placement should be considered from that viewpoint as well. Many times doing the right thing is not the easiest nor most cost effective. The Southgate/Lincoln Heights neighborhoods seem to be on the current hit list of park encroachment with this project as well as the "land swap" to try and shoehorn in a new library at 29th and Ray recently. I have encouraged everyone who appreciates the sanctity of our beautiful parks, both developed and natural, to send in their feedback as well. John Schram, Comstock Neighborhood Council Co-Chair

From: [Sherri Stockman](#)
To: [Clarke, Pamela](#)
Subject: Hamblen water tower
Date: Sunday, September 13, 2020 3:05:33 PM

[CAUTION - EXTERNAL EMAIL - Verify Sender]

I urge you to work against the construction of this water tower in Hamblen Park. This park is used by everyone in the neighborhood. It is a beautiful, wild park. It's also quite small. Putting a water reservoir of this size in that park will absolutely decimated. This is not what parks are for. Please consider going back to the original site considered. Thank you.

Sherri Stockman
Sent from my iPad

From: [GMAIL](#)
To: [Clarke, Pamela](#); [Beggs, Breean](#); [Kinnear, Lori](#); [Engineering Services High System Tank](#)
Subject: Preserve Hamblen Park - no water tank.
Date: Sunday, September 13, 2020 5:38:25 PM

[CAUTION - EXTERNAL EMAIL - Verify Sender]

Hello,

I'm a Hamblen neighborhood resident and I'm writing to let you know I oppose the city's plan to construct a water tower in Hamblen Park.

Hamblen Park is one of the few untouched natural areas in the neighborhood and enjoyed by many residents. The 31st and Napa or Garden Park locations seem much more appropriate. The garden park site already has existing tank tower and seems like the most logical location to add a tank. With limited parks and natural areas in the city we should ensure we preserve the areas we haven't already impacted with construction. Construction of a water tower in Hamblen park would negatively impact the neighborhood in many ways including but not limited to; disturbing natural ecosystems, eliminating trees, harming wildlife, birds and native plants, reducing home values, obstructing the site lines/views, and irreversibly damaging a previously undisturbed area. If you truly believe in Spokane's slogan "Near Nature, Near perfect" you should work to preserve these natural areas. I implore the city council and city leadership to select an alternative location.

Please provide additional information on how the hamblen park location was selected, what alternative locations have been investigated, and why the city would choose to disturb one of the few remaining natural areas on the South Hill.

Regards,

Yan Densmore

Sent from my iPhone

From: [Heather Stewner](#)
To: [Clarke, Pamela](#)
Subject: Save Hamblen park
Date: Monday, September 14, 2020 7:24:47 AM

[CAUTION - EXTERNAL EMAIL - Verify Sender]

Saving our NATURAL PARK is so important. How else will youngsters ever get to see the process of land that gets to go through its natural process of changing seasons. This park is right in our Neighborhood so close to just observe, walk through enjoy.

Personally, I walk the park daily. Snow in the winter where the quiet peaceful place gives us solace, parents pulling sleds with the little ones excited to be in snow, Spring when the green begins. The WILD flowers which no other park has. The emerging of the buttercup the first to show its color, the fresh air that smells of spring. An array of wild flowers bloom till August, when the heat brings on the wonderful smell of the Ponderosa Pines. The smells are year round. The Ponderosas that will be removed are the largest, oldest ones in the park! These cannot be replaced!! Please consider the living giants that are still left growing, living through the current adversity, droughts, rains, all of them deserve to continue living. Save our NATURAL PARK PLEASE consider the environmental VALUE. Our wild flowers will never be replaced either. Once the soil is interrupted they will not return.

Sent from Heather's iPod

From: [R.A.L.](#)
To: [Clarke, Pamela](#); [Kinneer, Lori](#); [Beggs, Breean](#); [Engineering Services High System Tank](#)
Subject: Proposed water tower
Date: Monday, September 14, 2020 4:56:14 PM

[CAUTION - EXTERNAL EMAIL - Verify Sender]

Hello Spokane Parks Board, Parks Board City Council and City Council President,

As a resident of Spokane's South Hill since 1973, I can unequivocally say that the proposed water tower in Hamblen Park forest is the WRONG idea. I've lived on 38th & Napa and currently live on 34th & Helena. There is already a water tower on 37th & Crestline – so why can't the second water tower be built adjacent or in the same vicinity as the land is fenced as city property?

To ruin MORE natural parks is simply the wrong move to make. Please listen to all the residents who use Hamblen Park for walks to enjoy what little natural land we have left. We're already losing natural land being destroyed to build more houses, apartments & offices in the "Garden District" on 34th & Crestline. The loss of habitat is home to deer, rabbits, quail, birds and trees. To destroy Hamblen Park is destruction for the present and future forever.

Please do NOT proceed and reconsider building the 2nd water tower adjacent to the current one on 37th Ave (north side) north of Crestline or another location that won't be so damaging to our neighborhoods.

Thank you for listening,

Rachel & Tim Devlin
1508 E 34th Ave
509.624.0198

Sent from [Mail](#) for Windows 10

From: [Heather Stewner](#)
To: [Clarke, Pamela](#)
Subject: Re: Save Hamblen park
Date: Wednesday, September 16, 2020 8:29:03 PM

[CAUTION - EXTERNAL EMAIL - Verify Sender]

Yes, another aspect that bothers me. It was the only reason that I bought my house on Napa , 37 th. A Natural Park that was donated to the City to stay as a Natural Park. Thinking it would never be in jeopardy of being developed. It brought solace to my family. Through the 13 years that I have lived here. Now that we are the most livable city currently every little space is up for grabs. We are developing beyond our capacity. All the little special places are getting devoured. As I was told by the City Engineer, I will still be able to walk in the park, who walks under a 100 ft water tower? We are going to beautify the park. Sorry it's perfect just the way it is. NATURAL

[Sent from Heather's iPad](#)

On Wednesday, September 16, 2020, 7:38 PM, Clarke, Pamela <pclarke@spokanecity.org> wrote:

Good afternoon,

Thank you for taking the time to share your opinion relating to the Hamblen Park water tower. Your email has been forwarded to the Park Board and the Parks Director.

I'm hopeful you will continue to reach out to us with any concerns or thoughts you have regarding your parks.

Kindest regards.

Pamela Clarke | Clerk IV | City of Spokane Parks & Recreation |
Desk: 509.625.6241 | Cell: 509.319.0842 | SpokaneParks.org

-----Original Message-----

From: Heather Stewner <heather.stewner3@yahoo.com>
Sent: Monday, September 14, 2020 7:23 AM
To: Clarke, Pamela <pclarke@spokanecity.org>
Subject: Save Hamblen park

[CAUTION - EXTERNAL EMAIL - Verify Sender]

Saving our NATURAL PARK is so important. How else will youngsters ever get to see the process of land that gets to go through its natural process of changing seasons. This park is right in our Neighborhood so close to just observe, walk

through enjoy.

Personally, I walk the park daily. Snow in the winter where the quiet peaceful place gives us solace, parents pulling sleds with the little ones excited to be in snow, Spring when the green begins. The WILD flowers which no other park has. The emerging of the buttercup the first to show its color, the fresh air that smells of spring. An array of wild flowers bloom till August, when the heat brings on the wonderful smell of the Ponderosa Pines. The smells are year round. The Ponderosas that will be removed are the largest, oldest ones in the park! These cannot be replaced!! Please consider the living giants that are still left growing , living through the current adversity, droughts, rains, all of them deserve to continue living. Save our NATURAL PARK PLEASE consider the environmental VALUE. Our wild flowers will never be replaced either. Once the soil is interrupted they will not return.

Sent from Heather's iPod

Subject: Reasons NOT to construct a Hamblen Park Water Tower

[CAUTION - EXTERNAL EMAIL - Verify Sender]

Attention: Scott Simmons and Pamela Clarke

We do not know what the requirements are for situating a new water, but

WHAT WE DO KNOW FOLLOWS:

The park serves children and families from all around the neighborhood and beyond.

A friend drove all the way from the West Plains to walk with me there in the early days of the pandemic. The salsify was in full bloom, and we both couldn't believe just how beautiful it was to walk through and criss cross all the various paths, which clearly show regular use.

The proposed Water Tower would NEGATIVELY affect the whole environment for everyone.

Concerns: Destruction of natural habitat well established for the 40+ years we've been here

a possible covenant on the park's donation but, according to the parks department,

there are no codes, covenants or restrictions associated the with Hamblen Park property deed that would prohibit the construction of a water tower.

EVEN SO, a donation however many years ago certainly did not/could not take into account

the possibility of a future water tower bedbug built there, nor its drawbacks:

- ***years of natural area greatly reduced

- ***reduction of and lack of continuity to the existing space.

- ***introduction of cell phone towers, which many believe send out harmful radio waves

- ***notable reduction to the serenity and solitude (aesthetics) of the park

- ***no matter what the city would erect, there would be graffiti, and then a need to paint it over

- ***in addition to the graffiti, there certainly could be other vandalism brought in due to a reported

lack of fence, and how high and ugly would such a fence have to be, IF

***not to mention some kind of vehicle access to get to the water tower, cutting out more area and facilitating more vehicles or more fences.

***there is simply NOTHING that the City Park Department could do do offset the loss of ALL of the above.

When we moved in to our house in Dec. 1977, we inherited a water tower directly across the street. Many changes have occurred there, but it was and is city property designated especially for and only for the water tower. And YES, the cell phone towers have invaded, but there is no other real change, except a small city brick building.

Aesthetically, it has remained the same for almost 43 years. Oh, and there's one more thing: the water tower across the street from our house is on higher ground than the surrounding area. Hamblen Park is essentially FLAT.

Thank you in advance for seriously considering the above reasons for NOT constructing a water tower at Hamblen Park,

Marilyn and Henry Reimann

From: paultiesse@msn.com
Subject: Hamblen Park water tower
Date: Tuesday, September 15, 2020 8:15:48 PM

[CAUTION - EXTERNAL EMAIL - Verify Sender]

My name is Paul Tiesse. My parents built our house in 1958 near 38th and Helena. I bought the house from them in 1993. I'm sure

I don't need to tell you this "park" has basically been ignored since its conception. But you know we are use to it and we like the way it is.

We realize with the new development north of the park that may be a reason why a water tower is being placed in this area. Over the years we have sacrificed many of the green spaces to development. There is nothing wrong with development and the people who own the land have the right to sell it to whomever for whatever purposes.

But this is city owned and still is a safe space for nature and people. Although not as private as the area that will becomes houses etc if you walk it there is still a lot of nature that calls Hamblen home. But just as important, the hundreds of people that use its' trails everyday enjoy the natural look of Hamblen Park. The city is and needs to grow but it still needs to remember our green spaces are just as important.

There are other possibilities for this water tower and since the neighborhood has been patient with the parks department for over 50 years I hope the city and parks department will remember us as they make a decision.

Any questions or concerns please feel free to contact me.

Thank you for your consideration.

Paul Tiesse
Marvin Reguindin
Gio & Harley

1607 East 38th Ave
Spokane, WA

From: [William Browand](#)
To: [Clarke, Pamela](#)
Subject: water tower
Date: Friday, September 18, 2020 3:30:49 PM

[CAUTION - EXTERNAL EMAIL - Verify Sender]

Dear Ms Clarke,

I have a few concerns regarding the construction of a water tower in Hamblen Park.

According to the maps provided on the internet, the tank would be placed directly in front of my home, 3825 S. Crestline St. This tower would negatively affect the visual enjoyment of the park for not only myself but the entire block of residents living on Crestline. In addition, my property would drop in value.

FAQ stated that there would be a replacement of removed trees with at least a 1:1 replacement ratio. Would the replacement trees be of a suitable height to help reduce the visual shock of the tower or inconsequential seedlings?

How long would it take to paint the water tower, say a green color to blend in with the surroundings and would graffiti be cleaned in a timely manner?

It is a stretch to say the tank would be 350' from my home. What happens if the tank ruptures? It would be a devastation to surrounding homes not to mention Hamblen Elementary School if it's in session.

My hope is that the City of Spokane continues to explore other possible avenues on which the water tower could be constructed.

Thank you

Mary Browand
(509) 954-7685

From: [RICK WESTRICK](#)
To: [Clarke, Pamela](#)
Subject: No water tower at Hamblen!
Date: Saturday, September 19, 2020 8:44:33 AM

[CAUTION - EXTERNAL EMAIL - Verify Sender]

Hi Pamela,

I'm Rick Westrick, one of hundreds (probably thousands) of residents who visit the Hamblen Park Natural Area on a regular basis--I walk my dog there two to three times per day.

I'm asking you to help prevent the City from building a water tower on this property--it will forever change the area, and ruin a great deal of it. There are other locations where the tower can be built--please leave this wonderful space alone. There are so few spaces such as this one left in Spokane.

Please help us, Pamela,

Rick Westrick

From: [Carol Ellis](#)
To: [Clarke, Pamela](#); [Kinnear, Lori](#); [Beggs, Breean](#); [Engineering Services High System Tank](#)
Subject: Hamblen Park water tank
Date: Friday, September 18, 2020 2:14:39 PM

[CAUTION - EXTERNAL EMAIL - Verify Sender]

On these grounds, as a 28 year user, I ask the city to consider an alternate site for the new water tank:

- 1) The concept that Hamblen, as a natural park, has "vacant land" is erroneous. Native Ponderosas, balsam root, service berries and other typical vegetation species are prevalent. With no water expense. Plus trails and a covered area.
- 2) Hamblen Park does not have debris problems from drug paraphernalia, garbage, or even dog droppings. Hamblen is low maintenance BECAUSE we locals take care of it. No dog fights, no gun fights, no assaults. Check the records.
- 3) If the city takes the pipeline up Ray Street to Ferris High School, they can create a safe home and an alternate route which makes major water pipe problems dividable. The city's elevation quotes for Hamblen Park and Ferris at the prior City Zoom presentation were erroneous: Ferris is at an equivalent elevation to Hamblen Park, not '400' feet higher.
- 4) Local folks realized the Lincoln Heights Garden site (Sonneland's) was ill-suited. Please listen to us now!

Thank-you,

Carol Ellis
2015 E. 36th
Spokane, WA. 99203
509 533 0587

From: [Betsy Johnson](#)
To: [Clarke, Pamela](#); [Kinnear, Lori](#); [Wilkerson, Betsy](#); [Beggs, Breean](#); [Engineering Services High System Tank](#)
Subject: Proposed Water Tank at Hamblen Park
Date: Sunday, September 20, 2020 9:59:18 PM

[CAUTION - EXTERNAL EMAIL - Verify Sender]

In 2013 the City did a major water line replacement that replaced water lines that now run south from the water tank at Garden Park on East 37th Ave, south on Stone Street, west on 39th Ave, then turned south on Lee Street, west on Thurston and then south on Crestline Street to 57th Ave. We were told that that line was to implement water for homes in the South end of Spokane and that none of us that were located on these streets would receive any water from this line.

My question is why is it necessary to have another water tank so close to the one in Garden Park on East 37th Avenue. There are many homes bordering Hamblen Park that would consider this tank an unsightly addition. It is also the only park in this area where neighbors can walk their dogs and families and feel like they are in the woods! I do understand the park could use some improvements as during this very dry summer it has been a big worry that a fire could destroy it and all that surrounds it including Hamblen Grade School. There are still many downed trees that have not been removed from the wind storm of 2015 that could be a real danger.

Where exactly is the water from this tank supposed to go. If it is to go further south for all the new apartments then I suggest you find a place further south than Hamblen Park. WE DON'T WANT IT IN HAMBLLEN PARK!! It would mean more construction and more torn up streets to place the water lines where there are already water lines in place.

What is the cost of doing this?

Thank you for your consideration,

Elizabeth A Johnson
3831 South Stone Street
Spokane, WA 99223

From: [Connie W Scott](#)
To: [Clarke, Pamela](#)
Subject: proposed Water Tower in Hamblen Park
Date: Sunday, September 20, 2020 11:20:35 AM

[CAUTION - EXTERNAL EMAIL - Verify Sender]

Greetings, Pamela Clarke --

I'm writing to anyone I can who is involved with the review of the proposed High System Water Tank in Hamblen Park.

I have lived at 1921 E 37th since May 2002 (18 years) across the street kitty corner from Hamblen Park. My daughter attended Hamblen Elementary when she was a child. My husband and I have been planning our retirement. We recently decided we'd stay right here in this home when we retire in a few years, near neighbors who've become family and in this neighborhood that we love.

I probably have more of a vested interest in this proposed development than most – certainly more than those of you who will be making the decision. I would see the proposed water tower and its blinking lights from the window here above my desk where I'm typing this letter right now. My husband and I live within range of any water / flood problems that could arise. We have friends who live across the street from the park on all sides.

I walk our dog every day. I used to have the option of walking in the "wild area" owned by Dr. Sonneland that's now under development by Greenstone. For 18 years, I divided my walks between that Sonneland greenspace and Hamblen Park. I understand that the City didn't own Sonneland's land and so it's not your fault that the neighbors in this part of Spokane lost one of the finest greenspaces in the city. No matter whose "fault," we lost that greenspace all the same.

This means all we have now for a neighborhood greenspace is Hamblen Park. I walk in the park daily (except for this past smokey week) and see many neighbors walking with their dogs or children or by themselves for a stroll every single day I'm there. It's a high-use park.

I have read the FAQs sheet from the City website and the reasons the City continues to consider this location. **I oppose the High System Water Tank's placement in Hamblen Park for the following reasons:**

1. When we went to hearings about the Greenstone project, we learned the city planned to put in a water tower on the basalt ridge in the greenspace near the

Greenstone development. Now we learn that site is not feasible. I suspect the city planners knew this all along, even during those Greenstone hearings. I believe the City knew this proposed site was not feasible. Reading over the chart that explains why a variety of alternate locations are not suitable, it's clear the City knows the specific needs of a water tower, and that basalt ridge wasn't ever a viable option.

2. I believe you did a bait and switch, similar to what happened when Spokanites voted to fund the renovations of Jefferson Elementary School on Grand and 37th. We thought we voted to fund a renovation of the existing school. Once those funds were in hand, the City said, Oh, we're going to build a NEW school, right here, adjacent to many homes in the neighborhood that didn't have a school across the street from it when these people bought their homes and lived in them for many years. Is this the City's modus operandi? Bait and switch? At least a foregone conclusion? The City already had their minds made up before they opened the floor during a council meeting to the nearby residents who'd prepared extensive visuals to present. It was a foregone conclusion and those residents wasted their time and effort.

3. This is shoddy city representation of the public interest. In my neighborhood, not only have we lost a greenspace with hiking trails, we're also having to accommodate "230 residential units and upwards of 70,000 square feet of commercial space" in our neighborhood and a low estimate of an additional 250 new car trips on our neighborhood roads each morning and 200 during peak evening hours (citing a *Spokesman Review* article info). Now, city planners want to defile the only greenspace we Hamblen residents have left with an audacious 100-foot tall water tower with blinking lights.

4. I find these words hollow, as seen on your public announcement posters that are in Hamblen Park now: "[the] Project would include funding for City park upgrades within the neighborhood."

Wait, what? *What* other parks "within the neighborhood"?! **There are NO OTHER PARKS within the neighborhood!** The nearest parks are all more than a mile from Hamblen, not within easy walking distance, many across busy streets: Thornton Murphy (1.1 miles), Lincoln (1.2), Manito (1.8), and Comstock (1.9). Whatever "upgrades" you make to those parks WILL NOT IMPACT HAMBLLEN RESIDENTS.

5. The Hamblen school representatives have not expressed their approval of this project, at least not publicly, and according to your FAQ. Your FAQ states, "School officials are aware of this proposal," and I assume the FAQ would have included that the school reps support or approve of the proposal, if it were so. Some of us who fought against the opening of Crestline to 57th during the Greenstone hearings were

motivated out of wanting to keep the children safe during drop offs and pick ups, that bring families and babes-in-arms into the surrounding streets. Having a 100-foot water tower hanging over the school playground and nearby classrooms does not feel safe.

6. I feel unrepresented by the city and our neighborhood reps. My Hamblen neighborhood is getting the short shrift. I wish you would care.

My opinion about **the 2 best options**, after I've studied the info on your website and the FAQ sheet:

1. **Put the tower in the Greenstone development** on 31st and Napa, or close to Southeast Blvd. They've got lots of space, and it won't be something NEW shoved down their throats or hovering over their homes after they've lived in them for years. The new residents would buy their homes with full knowledge that there's a water tower within the development.

2. **Make the space near the water tower on 37th and Stone work.** The argument against this space is the weakest of all the options you've investigated. You say the site is too small and the site is not level? Make the necessary construction adjustments. You say the site is adjacent to existing homes? So? there's already a water tower adjacent to existing homes, so this argument is nullified.

Put the water tower in one of these locations, and leave our small park -- our only greenspace -- alone, please.

Thank you for listening to my concerns. I'll be at the online meeting Tuesday night.

Connie Wasem Scott

From: [Rolf Goetzinger](#)
To: [Beggs, Breean](#); [Kinnear, Lori](#); [Wilkerson, Betsy](#); [Clarke, Pamela](#); [Twohig, Kyle](#)
Subject: Hamblen Water Tower
Date: Monday, September 21, 2020 7:46:32 AM
Attachments: [IMG_2036.HEIC](#)

[CAUTION - EXTERNAL EMAIL - Verify Sender]

All,

This may seem strange as you may expect a negative response to the proposed tank. But as I have created murals and blended landscapes scenes on water tanks for 25 years, I can offer a solution to a desired outcome for everyone involved. Please take a look at my web site www.artistbrothers.com for the tank murals.

A pedestal tank is more challenging to hide, but a standpipe such as the ones I have attached would offer a better surface area to hide.

I am part of the neighborhood, near Hamblen, that is how I received emails about the upcoming public meeting.

I would be happy to share my thoughts and water districts that have gotten positive feedback from the public.

I look forward to hearing your response to this idea.

Rolf

Rolf Goetzinger

Artist

509-891-0627

Email: rolfgoetzinger@gmail.com

Web: www.artistbrothers.com

From: [Kelly Puzio](#)
To: [Clarke, Pamela](#); [Kinneer, Lori](#); [Wilkerson, Betsy](#); [Beggs, Breean](#); [Engineering Services High System Tank](#)
Subject: Planned Water Tower - Hamblen Park
Date: Monday, September 21, 2020 7:44:00 AM

[CAUTION - EXTERNAL EMAIL - Verify Sender]

Dear City Council and Spokane Officials,

I do not support the proposed water tower project in Hamblen Park. I live near that area and would prefer to protect that green space for neighbors to enjoy. The city should develop the previously planned area, where other major construction will be occurring or find another suitable location.

Be well,
Kelly

From: Tammy Cronrath <Mitam1985@hotmail.com>

Sent: Monday, September 14, 2020 9:46 PM

To: Clarke, Pamela <pclarke@spokanecity.org>; Kinnear, Lori <lkinnear@spokanecity.org>; Beggs, Breean <bbeggs@spokanecity.org>

Subject: Hamblen Park

[CAUTION - EXTERNAL EMAIL - Verify Sender]

Dear Elected City Officials,

As a long time resident of the Hamblen Park area I was devastated to hear the city would sink so low as to take away a vital and natural part of our community. We have already lost so much with the devastation of our lovely wooded area and the threat of a water tower in beautiful and natural Hamblen Park is simply too much to take. My dog and I have walked daily in that park for years and so do hundreds of other residents in the area. All the wildlife pushed out of by the new development have fled to Hamblen Park looking for habitat to survive in. There are other areas in which to build a water tower, please do not desecrate what is left of our beautiful neighborhood and community. It is time to listen to those of us who live there, those people who voted to put you in your position and make a good decision. Our future happiness depends upon it.

Sincerely,

Tammy R Cronrath

From: [Steven Sherman](#)
To: [Clarke, Pamela](#)
Cc: [Kinnear, Lori](#)
Subject: High System Water Tank in Hamblen
Date: Sunday, September 20, 2020 12:15:36 PM

[CAUTION - EXTERNAL EMAIL - Verify Sender]

Please preserve our local park for future generations to enjoy.

Installing a water tank in this park reduces the land area significantly resulting in less natural space for an increasing population.

As high density housing consumes more natural land - Hamblen Park is even more important as a local natural place for humanity to find peace in nature.

Saving money by installing a water tank in one of the only remaining natural areas comes at a much higher cost for people and their need for tranquility.

There is no replacement for nature, please install the water tank in a location that allows for Hamblen Park to remain whole and complete.

Steven Sherman
1926 East 36th Ave.
Spokane

From: [Kirby walke](#)
To: [Clarke, Pamela](#)
Subject: Hamblen Park-Absolutely no water tower
Date: Sunday, September 20, 2020 8:24:17 PM

[CAUTION - EXTERNAL EMAIL - Verify Sender]

Dear Pamela Clark,

Hamblen Park bears the name of one of Spokane's greatest park advocates and was never intended to house infrastructure projects such as the proposed water tower. Having this land be traded for park improvements can never be met with an equal price. Access to open spaces carries a price tag that no man or city can define.

2020 has shown us many things. But one absolute is how important open spaces are to our community. To be more clear, undeveloped open spaces. Many of our open spaces saw an increase of 400% this spring and early summer. This data alone shows how irreplaceable these spaces are to ALL of the community. Hamblen Park is one of these unique places. A small pocket of undeveloped wild land for our kids, adults and elderly to explore on the upper South Hill.

We have other appropriate locations for this project. Honestly, we need to better consider these projects when rezoning and increasing density in Spokane. We need to build wisely as a community and incentivize developers to include these projects in their development plans rather than take away large portions of our loved parks.

I believe that you will hear the community's voice and love for this park. I believe that you will reconsider and find a more suitable space for this project. A space that not only fits the structural criteria but also the community's.

Sincerely,

Kirby and Dr. Jenifer Walke
2652 E 40th Ave Spokane WA 99223

*"Unless someone like you cares a whole awful lot. Nothing is going to get better. It's not."
-Dr. Suess, The Lorax*

From: [Jenifer Walke](#)
To: [Clarke, Pamela](#)
Subject: No Water Tower in Hamblen Park
Date: Sunday, September 20, 2020 8:21:25 PM

[CAUTION - EXTERNAL EMAIL - Verify Sender]

Dear Spokane Parks Board,

My name is Claire and I am a 4th grader at Hamblen Elementary. I am writing to tell you why I like Hamblen Park just the way it is. It's a place where kids can run and learn how to ride their bikes on the trails. I love being able to ride my bike from my house to the trails at Hamblen Park so I can go mountain biking. I love mountain biking and was excited to share it with my friends and classmates when we make a team next year and practice on the trails in the park. We already have enough playgrounds in our area and don't need another one. We like Hamblen Park because it has flowers, trees, and trails only. That is just as fun as a playground.

I like Hamblen because I can walk from my house to a forest and be in nature. The whole family can enjoy the trails there, and we like to ride and walk through it after school on our way home. I also see a lot of other people walking their dogs in the park and it would be sad if they didn't have as much space to go for walks there anymore either. My Girl Scout troop sometimes has outdoor meetings at Hamblen Park because it is one of the only forested parks in our part of the city. We love spending time doing activities together in our community forest park. It would not be the same with a big water tower, fencing, and playground. Please find a different place for the tower.

The water tower and playground would also ruin the habitat for many animals that make their home in this ecosystem. There isn't very much habitat for animals in the city and this is an important area for them, even the creepy crawly bugs that I don't really like but they are important and all need a home, too.

Thank you for your attention to my wishes to preserve Hamblen Park and not putting the water tower in that location.

Sincerely,
Claire W.
Hamblen Elementary 4th Grader

From: [Dawn Carraway](#)
To: [Clarke, Pamela](#); [Kinnear, Lori](#); [Wilkerson, Betsy](#); [Beggs, Breean](#); [Engineering Services High System Tank](#)
Cc: hartsem@hotmail.com
Subject: Save Hamblen Park
Date: Sunday, September 20, 2020 6:54:08 PM

[CAUTION - EXTERNAL EMAIL - Verify Sender]

All,

In a word, no, I do not support construction of a 100-foot water tower in Hamblen Park!

I have walked my dogs throughout this park for 27 years. During all four seasons of the year, I have witnessed many wonderful events. Things ranging from, family portraits, senior pictures, celebrations of all kinds around the picnic area, kids learning to mountain bike, families walking together, beginning hikers, cross country skiing/snow shoeing, classes teaching various nature studies and of course many other dog walkers.

There has been an increased building of apartments and homes in this area of the south hill. Which means we need to preserve our public open spaces now more than ever.

Please consider the popularity and importance of Hamblen Park to our neighborhood. I urge you to consider alternative locations for this water tower.

Thank you for your consideration.

Sincerely,

Dawn C. Carraway

Sent from my iPad

From: lawar333@gmail.com
To: [Clarke, Pamela](#); [Kinnear, Lori](#); [Wilkerson, Betsy](#); [Beggs, Breean](#); [Engineering Services High System Tank](#)
Subject: Hamblen Water Tower
Date: Sunday, September 20, 2020 6:27:52 PM

[CAUTION - EXTERNAL EMAIL - Verify Sender]

Hello,

As home owners within a block of Hamblen Park, we implore you not to install this water tower. Hamblen Park is its own little retreat from the city, in the middle of the city. It's where our children go to ride their bikes and play in nature; it's where we go as a family to escape the stress of life, to be in nature and to feel re-connected. This Park has restored peace and calm to my mind and soul during trauma. The untouched nature is what makes it so healing and beautiful.

The beauty of the Park is one of the great draws as to why our family of six enjoys the area so much, going on daily walks to the Park. It's an integral part of our lives.

As a beekeeper, Hamblen Park is extremely important to the survival of my bees. Due to the natural habitat, my bees (and other bees) thrive in our area because of this Park. The early spring flowers provide food and forage for them, without having to go far. The open area provides a safe place to forage and fly. We produce some of the largest honey crops because of this. Putting a water tower in will destroy part of their natural foraging area and put them at risk.

The beauty of this area is what brought us here. Please don't ruin our backyard with this eyesore. There is plenty of space by where all the new construction is going in that caused the need for this; please don't destroy our quaint neighborhood and beautiful park that so many depend on for the natural beauty and benefits it provides.

Thank you,
Larissa Warren
509.919.1343

Sent from my iPhone

From: [Sheri Engelken](#)
To: [Clarke, Pamela](#)
Subject: water tower in Hamblen "park"
Date: Monday, September 21, 2020 7:48:05 AM

[CAUTION - EXTERNAL EMAIL - Verify Sender]

I think Hamblen "Park" is pretty much a disgusting mess. The city doesn't take care of it as a park. There are no dog poop bags in the dispenser, nor is the trash receptacle for used poop bags below the dispenser ever emptied. So the park is full of trash and dog shit to the point that it's really just a mess to even try to walk through. It's obvious that the city doesn't deem this a "real" park or treat it like one. It's pretty much just a wild wooded space with a maze of dirt (mud in wet weather) trails and lots of trash & dog poop. We have a dog and walk him by Hamblen park (but never through it) almost every day. So in my opinion, a water tower in the middle of this mess would probably be an improvement. And we do need the water tower for our neighborhood.

Sheri Engelken (she/her)
sjengelken@comcast.net
509.995.2658

From: [Andy Wittwer](#)
To: [Engineering Services High System Tank](#); [Beggs, Breean](#); [Wilkerson, Betsy](#); [Kinnear, Lori](#); [Clarke, Pamela](#)
Subject: Hamblen Tower a reasonable plan
Date: Monday, September 21, 2020 7:53:39 AM

[CAUTION - EXTERNAL EMAIL - Verify Sender]

Good Morning -

I appreciate the work you all have done on determining a location for the South Hill water tower. I grew up pulling dandelions and hunting grasshoppers in the Hamblen park and my daughters will both graduate as Hamblen Huskies! I have fond feelings for the grounds.

That said, looking over the requirements, that location seems to make the most sense. I hope the surrounding area can be kept as a place where we can continue to walk, bike, and hunt grasshoppers. Thanks for your time!

Andy Wittwer
3617 S Smith St, Spokane, WA 99223

From: [Maureen Goins](#)
To: [Clarke, Pamela](#); [Kinnear, Lori](#); [Wilkerson, Betsy](#); [Beggs, Breean](#)
Subject: Hamblen Park water tower
Date: Friday, September 18, 2020 10:34:51 AM

[CAUTION - EXTERNAL EMAIL - Verify Sender]

We just received notice that the City of Spokane is planning to construct a 100-foot water tower in Hamblen Park.

We strongly oppose this.

Hamblen Park has long been a refuge for city dwellers to enjoy a natural setting. Every day there are walkers, joggers and dog people enjoying its beauty. There is already a large water tower just two blocks away on 37th, and to construct a 100-foot tower in the middle of this park—and adjacent to the school—is just nuts.

I sincerely hope feedback from concerned citizens can make a difference. Thank you for providing this opportunity for input.

Maureen and Bob Goins

Sent from [Mail](#) for Windows 10

From: [Marcia Milani](#)
To: [Beggs, Breean](#)
Cc: ikinnear@sopokanecity.org; [Clarke, Pamela](#)
Subject: Hamblen water tank
Date: Monday, September 21, 2020 10:55:28 AM

[CAUTION - EXTERNAL EMAIL - Verify Sender]

I am in favor if the tank in Hamblen Park. It is a small footprint. As with many things we eventually don't notice them

Thank you
Marcia Milani

Sent from my iPhone

From: [Carolyn Fealk](#)
To: [Clarke, Pamela](#); [Kinnear, Lori](#); [Wilkerson, Betsy](#); [Beggs, Breean](#)
Subject: NO to Hamblen Park Water Tower
Date: Monday, September 21, 2020 8:23:09 PM

[CAUTION - EXTERNAL EMAIL - Verify Sender]

Hello,

I am disturbed that the City of Spokane is considering removing park land from its citizens to build a water tower. I'm also saddened by the thought of the negative changes to Hamblen Park a water tower will cause, and there is no plan for replacement of the lost park land. This sets a dangerous precedent. Once a water tower is built there, what will keep the city from selling off the park at a future time?

Spokane is experiencing tremendous growth and the need for parks will increase as the population increases and more vacant land is developed. As evidenced by the COVID-19 situation, open space and parks are needed by citizens more than ever. This is due to the fact that regular and vulnerable populations may not go to other establishments to recreate.

Hamblen Park is a unique city park, in the fact that it is unkempt and natural. It feels like a hike, yet is in a neighborhood. It provides the joy of wandering through woods on trails. The water tower is obtrusive and will impact the quality of Hamblen Park. The sight of the tower itself and removal of trees will destroy the ambience the park currently provides.

I am most concerned about the removal of the park land, as it is highly unlikely for it to ever be restored or replaced. We must save our park land for the current and future generations.

I say "NO" to a water tower in Hamblen Park.

Sincerely,

Carolyn Fealk

From: btorgerson62@gmail.com
To: [Clarke, Pamela](#); [Kinnear, Lori](#); [Wilkerson, Betsy](#); [Beggs, Breean](#); [Engineering Services High System Tank](#)
Subject: Hamblen Park Preservation
Date: Monday, September 21, 2020 7:52:45 PM

[CAUTION - EXTERNAL EMAIL - Verify Sender]

Hello,

I am writing as a concerned citizen about the preservation of the plant biodiversity and wildlife in Hamblen Park. We love that it is one of the most natural parks on South Hill. We spend a lot of our time walking there, including daily walks. We see a variety of wildlife there, including wild turkeys and raccoons. We have seen coyotes on Crestline and Lee, so assume they use the park at night, too. We love the Arrow Leaf Balsam Root and the Service Berries as well as the Ponderosa Pines. As most of our neighbors are cutting down their pines (our street saw the removal of at least five big pines this year alone), the remaining Ponderosa Pines in Hamblen Park become even more important to our environment. Please keep them—and keep them healthy.

If you must put another water tank on South Hill, Hazel Creek is a much better choice for two reasons. 1) There is little biodiversity in terms of native plants there. Thanks to former cultivation, it is basically just a patch of weeds with a few large willow trees. In terms of biodiversity of plant life, it is not worth preserving beyond the water shed drain system. 2) With Hazel Creek being on the back side of Ferris, fewer people in the neighborhood are directly affected. Much fewer.

Hamblen Park was created as part of the Spokane Park system with the idea that roughly half of it would be preserved in its natural state. The footprint of the water tank and its maintenance road would dramatically reduce its beauty and functionality as a natural retreat for Spokane citizens, those living in the neighborhood and beyond.

Please save Hamblen Park for posterity! Sometimes the “quick” solution is good only in the short-term. Please think long-term. Both my daughters (ages 11 & 14) agree. They feel they “own” this park as it is. They are forever taking friends who visit to the park, too. Think of future kids.

Thank you!

Sincerely,

Beth Torgerson

Sent from my iPhone

From: [Gwenn Kubik](#)
To: [Kinnear, Lori](#); [Clarke, Pamela](#); [Wilkerson, Betsy](#); [Beggs, Breean](#); [Engineering Services High System Tank](#)
Subject: Hamblen Park Water Tower
Date: Monday, September 21, 2020 7:36:12 PM

[CAUTION - EXTERNAL EMAIL - Verify Sender]

We have lived across from Hamblen Park for 31 years and have loved the natural beauty of the park. We walk it daily and enjoy all the seasons. Putting in a water tower will destroy this park in so many ways. Please look at other locations that might be less invasive to our natural parks.

David and Gwenn Kubik

From: [Michael Soss](#)
To: [Clarke, Pamela](#)
Subject: New South Hill Water Tank
Date: Monday, September 21, 2020 2:43:21 PM

[CAUTION - EXTERNAL EMAIL - Verify Sender]

Attn: Pamela Clark
Spokane Parks Board

Regarding the proposed Water Tank:

We have lived at our current address for 44 years, enjoying the undeveloped Hamblen Park which is across the street from us. This natural park is enjoyed by many from the early spring flowering until the falling of the leaves. Now we hear that a water tower is being planned. Don't build it in Hamblen Park and change the natural beauty of the park. Please build it where it is needed to service new apartments and homes, much further south.

Another item noted on the "Public Meeting Notice" is the sentence that says, "Project would include funding for City park upgrades within the neighborhood". Hidden within this sentence are upgrades to somewhere that are not described. Please let us know what is being planned for our neighborhood.

Sincerely,

Michael "Mick" Soss
3708 S. Napa St.
Spokane, WA 99203
509-455-8746

From: [Mark Muelheim](#)
To: [Kinnear, Lori](#); [Clarke, Pamela](#); [Wilkerson, Betsy](#); [Beggs, Breean](#); [Engineering Services High System Tank](#); [Engineering Services High System Tank](#)
Subject: Hamblen Park Water Tower
Date: Tuesday, September 22, 2020 11:35:35 AM

[CAUTION - EXTERNAL EMAIL - Verify Sender]

Hello,

I'm voicing my opinion that I oppose the location of the tower and request that it be located in a commercially zoned area to avoid the obvious impacts on the Hamblen neighborhood.

I've lived nearby on S. Helena for 20+ years, we have 3 kids that went to Hamblen Elementary and we've frequented the park for years with pets and kids.

Good luck with the project, wherever it's built.

Mark Muelheim
c. 509-951-1991

From: [Austin Zimmerman](#)
To: [Clarke, Pamela](#); [Beggs, Breean](#); [Kinnear, Lori](#); [Engineering Services High System Tank](#)
Subject: Water tower in Hamblen Park
Date: Tuesday, September 22, 2020 9:03:43 AM

[CAUTION - EXTERNAL EMAIL - Verify Sender]

Hello,

I'm a Hamblen neighborhood resident and I'm writing to let you know I oppose the city's plan to construct a water tower in Hamblen Park.

Hamblen Park is one of the few untouched natural areas in the neighborhood and enjoyed by many residents. The 31st and Napa or Garden Park locations seem much more appropriate. The garden park site already has existing tank tower and seems like the most logical location to add a tank. With limited parks and natural areas in the city we should ensure we preserve the areas we haven't already impacted with construction. Construction of a water tower in Hamblen park would negatively impact the neighborhood in many ways including but not limited to; disturbing natural ecosystems, eliminating trees, harming wildlife, birds and native plants, reducing home values, obstructing the site lines/views, and irreversibly damaging a previously undisturbed area. If you truly believe in Spokane's slogan "Near Nature, Near perfect" you should work to preserve these natural areas. I implore the city council and city leadership to select an alternative location.

Please provide additional information on how the hamblen park location was selected, what alternative locations have been investigated, and why the city would choose to disturb one of the few remaining natural areas on the South Hill.

Regards,
Austin Zimmerman

From: [Maxine G Lammers](#)
To: [Clarke, Pamela](#)
Subject: FW: Water Tower in Hamblen Park
Date: Thursday, September 24, 2020 1:01:56 PM

[CAUTION - EXTERNAL EMAIL - Verify Sender]

Re-sending... I entered your e-mail incorrectly the first time.

From: Maxine G Lammers
Sent: Thursday, September 24, 2020 12:42 PM
To: highsystemtank@spokanecity.org
Cc: pclark@spokanecity.org; lkinnear@spokanecity.org; bbeggs@spokanecity.org; Craig Lammers <clammers@multicare.org>
Subject: Water Tower in Hamblen Park

Greetings,

I'll begin by saying "thank you!" to the City staff and planners who provided information for and presented in the two virtual public meetings. Although I'm not excited about a water tower blocks from my home, I am willing to acquiesce based on the need and the due diligence that has been undertaken.

The survey did not have an open comment section so I wanted to say more about why I'm advocating for park improvements:

1. **Usability** - It has never been an attractive park and regardless of what some may say, its use is pretty limited. Improvements would provide an oasis that opens the door to many more activities, including by Hamblen Elementary students. A section designated for native plants could add a teaching component.
2. **Fire Danger** – *Sadly, as our climate changes, we may be one arsonist away from a disaster on a windy day – high winds, a fire and burning embers, along with the wind that a fire creates, could decimate the neighborhood. Has the City considered asking the fire department for its opinion? They may see park improvements as essential to fire suppression since wind storms have become more common* (and given what we are seeing in other western communities).

No response is needed. Thank you for the opportunity to weigh-in.

Maxine G. Lammers

th

1822 E. 36 Ave
(509) 953-7791

From: [Bee You Organics](#)
To: [Spokane Parks and Recreation](#)
Subject: Hamblen Park
Date: Thursday, September 24, 2020 9:23:43 AM

[CAUTION - EXTERNAL EMAIL - Verify Sender]

To Whom It May Concern,

Hamblen Park is a natural habitat for our native pollinators. Installing a water tower here will disrupt the environment and have devastating effects.

As the owner of a registered apiary in an extremely close proximity to the park, this structure will disrupt the flight path, disorient the honeybees and cause them to lose their way home, resulting in death.

Structures of this size don't naturally appear in short times in nature and cause confusion and death. The many birds that fly overhead would also meet the same fate, "thunking" into a water tower and falling to their death. If you've never heard the sound of this, it's loud and distressing.

We chose this area because of the close proximity to the natural habitat of the park. It makes foraging and pollinating easier for our pollinators, who already need all the help they can get to survive and a great space where our four children are growing up.

Not only would our pollinators be affected, so would our community health. Numerous studies, reports and finding conclude that... **"Spending time outdoors, especially in green spaces, is one of the fastest ways to improve your health and happiness.** It's been shown to lower stress, blood pressure and heart rate, while encouraging physical activity and buoying mood and mental health." Time Magazine Feb 28, 2019

Putting a water tower in the park will create an eyesore and detachment from nature and the resulting positive effects.

Please don't destroy this natural habitat. Hamblen Park is a refuge in the city and helps maintain a healthy environment for all in our community.

Thank you,
Larissa Warren
Bee You Organics
509.919.1343

Sent from my iPhone

From: [Simeon Mills](#)
To: [Clarke, Pamela](#); [Kinnear, Lori](#); bwilkerson@spokanescity.org; [Beggs, Breean](#); [Engineering Services High System Tank](#)
Subject: Please keep Hamblen Park natural
Date: Tuesday, September 22, 2020 5:17:00 PM

[CAUTION - EXTERNAL EMAIL - Verify Sender]

To City of Spokane,

Hamblen Park is an unassuming treasure and a beautiful part of so many residents' days in our neighborhood. Because of its natural trails and flowers and trees, it feels like an escape from the surrounding city. I don't know that I've ever NOT seen another person strolling through--people walking dogs, kids zooming around on bikes, folks taking a short walk through in the middle of their workday. The place has character. Its character is the natural environment. A water tank would ruin the feel of this special place--so special because it feels untouched. Please consider relocating plans for the tank to a spot that is not known for this natural beauty.

Our entire neighborhood would be so grateful.

A concerned resident, Simeon Mills
2223 E. 36th Ave

From: [rosalynn keeney](#)
To: [Clarke, Pamela](#); [Kinnear, Lori](#); [Engineering Services High System Tank](#); [Beggs, Breean](#)
Subject: South Hills High System Water Tank
Date: Tuesday, September 22, 2020 4:14:56 PM

[CAUTION - EXTERNAL EMAIL - Verify Sender]

To city council,

I'm very against a water tower being put into Hamblen park!!!!!!!!!!

Most residents who live in this area use this park daily and sometimes numerous times a day to walk dogs, walk kids or ride bikes and to explore. Hamblen school uses it for science adventures.

There is no need to improve it and add bathrooms or trails since those that use it live near by And have bathrooms and love it for what it currently is. We are already experiencing homeless vagrants on the south hill and adding a bathroom will encourage them to park themselves there and make us no longer feel safe to use. The trails are also the way people like them and give a mountain feel within the city.

There is already a water tower a block away and don't see why that can't be improved or expanded and is set back out of residents way. Putting one in Hamblen park will also be a giant eye sore and ruin the beautiful views we have. There are other places it could go that wouldn't be right in the middle of residents and ruin the beauty they currently see and enjoy daily.

Again very against this and don't want it to ruin what is currently our treasured adventure space within a block of our home.

Thank you,

Roz Nix

Sent from my iPhone

From: [RICHARD VAN ORDEN Owner](#)
To: [Clarke, Pamela](#); [Kinnear, Lori](#); [Engineering Services High System Tank](#); [Beggs, Breean](#)
Subject: Hamblen Park Water T
Date: Tuesday, September 22, 2020 2:52:00 PM

[CAUTION - EXTERNAL EMAIL - Verify Sender]

We are writing in support of the Hamblen Park location for a new water tower. Our support for this location is based on the many ways this site satisfies the technical requirements for a new water tower. The location is city owned and has minimal construction impediments. Keeping costs low with minor adverse impacts in the neighborhood is of benefit to all residents on the south side of the city.

We also support Council Member Kinnear's proposal for the use of the new water tower as an art mural. This mural could be revised on a scheduled basis to allow for new installations every 7 or ten years.

Given the impact on Hamblen Park, we recommend that the proposed site at 31st and Napa be preserved as a natural park space that offsets the loss of space in Hamblen Park.

We look forward to the water tower project strengthening the water system in our neighborhood.

Richard and Diane Van Orden
2211 E. 34th Ave

From: [Laura Hill](#)
To: [Clarke, Pamela](#)
Subject: Water tower
Date: Tuesday, September 22, 2020 2:50:53 PM

[CAUTION - EXTERNAL EMAIL - Verify Sender]

Please please please do not build a water tower in Hamblen park. We walk through it every day and enjoy the beauty of the park with our dogs and son. It is a very popular place and I'm sure there are other spots that would not require the decimation of a natural area. We need to preserve the park. Please and thank you.

Laura

Sent from my iPhone

From: [Mimi Ross](#)
To: [Clarke, Pamela](#)
Subject: Hamblen Park water tower
Date: Tuesday, September 22, 2020 1:42:42 PM

[CAUTION - EXTERNAL EMAIL - Verify Sender]

Hello Pamela,

I live at 2305 E. 39th Avenue, just a block away from Hamblen Park, and am very concerned about the proposed water tower. The impact on the natural beauty of the area will be exponential. The park will never be the same, and I anticipate increased littering and even crime.

The founders of Spokane set aside Lands for parks in the early days of City planning; we are so fortunate they had such foresight! It is in the best interest of all to keep these spaces dedicated as per the original intention. Hamblen Park is such a glorious natural area, which so benefits be all of its neighbors, as well as the flora and fauna.

The primary reasons we moved here were The beauty of Hamblen Park, and the adjacent elementary school. Please reconsider the placement of the water tower. The cheapest solution is most often not the best solution, and definitely not in this case.

Respectfully,

Mimi Ross
Brian Behler
2305 E 39th Ave,
Spokane, WA 99223
509.981.2895

--

Mimi Ross Blank
[Tiles by Mimi](#)



From: D M <95556ca@gmail.com>
Sent: Friday, September 25, 2020 5:47 AM
To: Spokane Parks and Recreation <spokaneparks@spokanecity.org>
Subject: Hamblen Park

[CAUTION - EXTERNAL EMAIL - Verify Sender]

Please do NOT build a water tank in our park...We do not want the beauty of the park ruined by such a horrible idea.

This is not a good location and was rejected by the city not long ago...Why now does the city think its ok?

This is not wanted by the residents in the area and is not needed.

This sounds like a SCAM by the city...what is the real reason to add a tank? Is there a builder who wants to develop?

Please do not approve this.

From: [Yan Densmore](#)
To: [Clarke, Pamela](#); [Kinnear, Lori](#); [Beggs, Breean](#); [Engineering Services High System Tank](#); [Berberich, Taylor](#)
Subject: Preserve Hamblen Park - No Water Tank!
Date: Wednesday, September 30, 2020 9:37:11 AM

[CAUTION - EXTERNAL EMAIL - Verify Sender]

Thanks to all that responded to my previous message regarding my opposition to the Hamblen water tank. After listening to the Community presentation on 9/22 and submitting my survey answers I wanted to reach out to this group again and express my concerns and reiterate the neighborhood's opposition to the Hamblen Park Water Tower. The presentation led by Utilities was biased towards their need to solve an infrastructure issue and deferred to the Hamblen location because of cost and the misleading assumption that it will have less of an impact on the neighborhood residents. I say that assumption is misleading because it did not take into account the amount of people that use this park daily, the value of natural areas in our communities, and lacked any sort of construction staging/phasing plan that would impact the surrounding street frontages.

While there is always a need for city infrastructure maintenance, improvement and development to keep up with our growing needs, this seems to be a complete overreach by the group responsible for selecting the location. I appreciate the desire to have a site that provides for ease of construction and cost savings, but our City's founders had the foresight to protect parks from the rest of the city operations as a way to protect against this type of encroachment. The Comstock neighborhood has taken measures to head off any new development on the High Drive Bluff and Comstock Park. The Hamblen Park location should be given that consideration as well.

I am not just concerned with temporary impacts from Construction. The value of natural areas or undeveloped parks in our communities is something we can not take for granted. The city did a site selection in 2018, and rejected Hamblen Park at that time. Hamblen Park was not the best option for the location of a water tank in 2018, and it is not the best option today!

I implore the city and key decision makers involved in selecting this new tank location to choose another site.

Thanks,

Yan Densmore

From: [Yan Densmore](#)
To: [Clarke, Pamela](#); [Kinnear, Lori](#); [Beggs, Breean](#); [Engineering Services High System Tank](#); [Berberich, Taylor](#)
Subject: Preserve Hamblen Park - No Water Tank!
Date: Wednesday, September 30, 2020 9:37:11 AM

[CAUTION - EXTERNAL EMAIL - Verify Sender]

Thanks to all that responded to my previous message regarding my opposition to the Hamblen water tank. After listening to the Community presentation on 9/22 and submitting my survey answers I wanted to reach out to this group again and express my concerns and reiterate the neighborhood's opposition to the Hamblen Park Water Tower. The presentation led by Utilities was biased towards their need to solve an infrastructure issue and deferred to the Hamblen location because of cost and the misleading assumption that it will have less of an impact on the neighborhood residents. I say that assumption is misleading because it did not take into account the amount of people that use this park daily, the value of natural areas in our communities, and lacked any sort of construction staging/phasing plan that would impact the surrounding street frontages.

While there is always a need for city infrastructure maintenance, improvement and development to keep up with our growing needs, this seems to be a complete overreach by the group responsible for selecting the location. I appreciate the desire to have a site that provides for ease of construction and cost savings, but our City's founders had the foresight to protect parks from the rest of the city operations as a way to protect against this type of encroachment. The Comstock neighborhood has taken measures to head off any new development on the High Drive Bluff and Comstock Park. The Hamblen Park location should be given that consideration as well.

I am not just concerned with temporary impacts from Construction. The value of natural areas or undeveloped parks in our communities is something we can not take for granted. The city did a site selection in 2018, and rejected Hamblen Park at that time. Hamblen Park was not the best option for the location of a water tank in 2018, and it is not the best option today!

I implore the city and key decision makers involved in selecting this new tank location to choose another site.

Thanks,

Yan Densmore

From: [Heather Stewner](#)
To: [Clarke, Pamela](#)
Subject: Re: Hamblen Park
Date: Thursday, October 01, 2020 8:47:53 AM
Attachments: [image002.png](#)

[CAUTION - EXTERNAL EMAIL - Verify Sender]

Gosh the meeting is scheduled during working hours for the convenience of I'm guessing whom ever is running meeting. Thanks Pamela appreciate your quick response.

[Sent from Heather's iPad](#)

On Thursday, October 1, 2020, 7:25 AM, Clarke, Pamela <pclarke@spokanecity.org> wrote:

Good morning, Heather,

I certainly understand your concern and appreciate you taking the time to share your thoughts relating to Engineering Services' survey.

I anticipate you'll be hearing from Karin Janssen with Engineering Services soon, as she can best address how this survey was created/presented.

This project will only come before the Park Board if there is a recommendation from that department that the tower be placed on park property.

The Park Board will be discussing the project at its 3:30 p.m. Thursday, Oct. 8, board meeting. We welcome you to join this virtual WebEx meeting by calling 408-418-9388 and provide the access code 146 053 7275 when prompted.

Please let me know if you have any questions.



Pamela Clarke | Clerk IV | City of Spokane Parks & Recreation |

Desk: 509.625.6241 | Cell: 509.319.0842 |
SpokaneParks.org

From: Heather Stewner <heather.stewner3@yahoo.com>
Sent: Thursday, October 01, 2020 7:05 AM
To: Engineering Services High System Tank <eraeshst@spokanecity.org>;
Clarke, Pamela <pclarke@spokanecity.org>
Subject: Hamblen Park

[CAUTION - EXTERNAL EMAIL - Verify Sender]

Your whole survey was skewed for choosing Hamblen park. You just talk foot print, just what will be dug up, Direction of digging, maintenance building. You leave all this out. Just speak of money somethings are more important than money. If you have known a water tank was needed years ago money put aside since the original purchase of land you can't build on.? Has that been sold to put towards new tank.? I don't like that you hold money as your scare tactic. We have to pay for everything. You never talked with citizens when you purchased original land for water tank. No transparency on your part. Now shoving using Hamblen Park. Poor business tactics , continue to sweeten the deal so more acceptable. Really

Heather
[Sent from Heather's iPad](#)

From: [Heather Stewner](#)
To: [Engineering Services High System Tank: Clarke, Pamela](#)
Subject: Hamblen Park
Date: Thursday, October 01, 2020 7:05:02 AM

[CAUTION - EXTERNAL EMAIL - Verify Sender]

Your whole survey was skewed for choosing Hamblen park. You just talk foot print, just what will be dug up, Direction of digging, maintenance building. You leave all this out. Just speak of money somethings are more important than money. If you have known a water tank was needed years ago money put aside since the original purchase of land you can't build on.? Has that been sold to put towards new tank.? I don't like that you hold money as your scare tactic. We have to pay for everything. You never talked with citizens when you purchased original land for water tank. No transparency on your part. Now shoving using Hamblen Park. Poor business tactics , continue to sweeten the deal so more acceptable. Really

Heather
[Sent from Heather's iPad](#)

From: [Jan Oliver](#)
To: [Clarke, Pamela](#); [Kinnear, Lori](#); [Beggs, Breean](#); highsystemtan@spokanecity.org; [Mayor](#)
Subject: SAVE HAMBLER PARK
Date: Monday, October 05, 2020 8:01:17 PM

[CAUTION - EXTERNAL EMAIL - Verify Sender]

I have recently found that Hamblen park is registered in the National Register of Historic Places. It was part of the Olmstead Park System of Spokane Wa. Origins of American Park Development, Landscape, Architecture, and City Planning< Frederick Law Olmstead and the Olmstead brothers the City Beautiful Movement. 1906-1908.

This was filed in 2013 by Ann Marie Doyon MHP, Architectural Historian with the A.D. Preservation organization.

Hamblen Park was part of the Gorge park system of natural parks. I am pleading with the board to reconsider the destruction of this historic site. I believe it would be violating the national preservation of historical places mandate. I am sending a copy of this letter to the mayor and the governor. I ask that you stop proceedings until at least after the upcoming elections.

I would like to also reiterate that there are at least 3 properties on the south side of 37th across from Ferris high school, that are total dumps and an eyesore to drive by daily. I suggest offering them a suitable location, to park their 12 cars, boat and bus. Maybe in the backwoods somewhere.

I have included the laws below that protect places like Hamblen park and strongly suggest you look elsewhere and obey the laws.

The Antiquities Act of 1906 provides for the protection of historic, prehistoric, and scientific features located on federal lands. It authorizes the President to designate as National Monuments historic and natural resources of national significance located on federally owned or controlled land. The Secretaries of the Interior, Agriculture and Defense are authorized to issue permits for archaeological investigations on lands under their control to recognized educational and scientific institutions for the purpose of systematically and professionally gathering data of scientific value.

<http://www.cr.nps.gov/local-law/anti1906.htm>

The National Park Service Act of 1916 establishes the National Park Service to manage our nation's parks and to "conserve the scenery and the natural and historic objects and the wild life therein and to provide for the enjoyment of the same in such a manner and by such a means as will leave them unimpaired for the enjoyment of future generations."

The National Historic Preservation Act of 1966, as amended establishes a program for the preservation of historic properties throughout the United States. It created the National Register of Historic Places, State Historic Preservation Offices and the Section 106 Review Process.

http://www.nps.gov/history/local-law/FHPL_HistPrsrt.pdf

The Historic Sites Act of 1935 established as a national policy to preserve for public use of historic sites, buildings and objects. This act led to the eventual establishment within the National Park Service of the Historic Sites Survey, the Historic American Building Survey (HABS), the Historic American Engineering Record (HAER), and the National Historic Landmarks Program.

http://www.nps.gov/history/local-law/FHPL_HistSites.pdf

--

With Calmpassion,

[jan](#)

From: [Richard Sola](#)
To: [Clarke, Pamela](#)
Subject: Proposed South Hill Water Tower
Date: Tuesday, October 06, 2020 9:55:55 AM

[CAUTION - EXTERNAL EMAIL - Verify Sender]

I am opposed to the proposed water tower being placed in Hamblen Park for the following reasons:

1. Because of its natural setting, the park is a unique attribute to the upper South Hill.
2. The park is not “vacant land” as has been referred to in the neighborhood meetings. It is precious park land and every square inch needs to be protected.
3. There are other viable alternatives, including the land the city previously purchased for the water tower as well as the Garden Park location.
4. Spokane has a proud and long history of protecting its parks.
5. No effective mitigation can be done to the adverse impacts of a tower on the park.
6. There are no figures about the amount of the “park improvements” funds that may become available.

In short, the wrong use of an important park that is fully integrated into the neighborhood, including the adjacent school.

Richard Sola
939-3984

Sent from [Mail](#) for Windows 10

October 6, 2020

Dear Park Board and Land Committee,

I am writing to express our family's concern over the proposed construction of a water tower in Hamblen Park.

Our family enjoys Hamblen Park multiple times a week. Whether riding their bikes or playing hide-and-seek, or their newest favorite: a seesaw made out of two fallen trees, the park serves as an amazing playground for our children. It seems that this is the use parks are intended for, not City infrastructure projects.

Of particular concern is the proposed form of "mitigation banking". That a dollar value can be prescribed to the damage caused by the water tower construction and that value can merely be applied to another park. Beyond the obvious flaw that the "added value" will not serve the residents most impacted by the loss of park land, such a swap disregards the immense value parks provide in memories and experiences, which can't be assigned a dollar value.

From my own experience: I grew up in the Hamblen neighborhood and my wife and I are now choosing to raise our family here. I spent countless hours playing in the park, as our children do now. As an elementary school student, I spent a week learning about the ecosystem in the park. And just last week for a school assignment our children walked through the park learning about the vegetation and that same native ecosystem. To proceed with such a land use swap as the City is proposing is to disregard the preciousness of parks and the impact they have on individual lives, and reduce them to just another interchangeable part of commerce and industry. Or as conservationist Wendell Berry more eloquently put it, this form of mitigation banking "...holds that any two things equal in price are equal in value, and that nothing is better than anything that may profitably or fashionably replace it. Forest = field = parking lot; if the price of alteration is right..."

The City appears to believe that a park = water tower so long as the price is right. We sincerely hope the Park Board disagrees.

Sincerely,

Drew & Lisa Repp
Taylor (3), Brady (5), and Lauten (7)
2024 E. 36th Ave.
Spokane, WA 99203

From: [Carol Ellis](#)
To: [Clarke, Pamela](#)
Cc: [Engineering Services High System Tank](#)
Subject: no water tank at Hamblen Park
Date: Wednesday, October 07, 2020 9:50:45 PM

[CAUTION - EXTERNAL EMAIL - Verify Sender]

Dear Spokane Park Board:

The City Charter separates Parks from the rest of City Administration not only through funding (8% of City Revenues), but also by mission and management. It is the Park Board's duty to preserve the heritage of our park system designed by the Olmstedes. It is not the Park Board's job to give a pass to City Utilities to build on Hamblen Park when other suitable places are available according to Utilities & Engineering's own presentations.

The Park Board's job is to keep the Spokane Park System vital for community members. On Tuesday, Oct. 6, at 6 pm I walked around all 4 sides of Hamblen Park and observed 2 different people separately walking their leashed dogs, 2 runners, running separately, 2 other individuals walking solo, like myself, and a mother with 2 children parking at the curb to take her kids for a walk. 10 people! And it was nearing sunset. I may have missed some users.

Plus the map drawn by Utilities and Engineering omits these features that a water tower necessitates:

- 1) a maintenance road plus vehicles that use it
- 2) a fence likely 150 feet by 150 feet for a tower 100 feet wide at the top
- 3) cell towers for communication

Please hold Hamblen Park perfect, as is, for its neighborhood citizens.

Thank-you,
Carol Ellis
2015 E. 36th
Spokane, WA 99203