

PROJECT SITE

IWCE
 WHIPPLE CONSULTING ENGINEERS
 CIVIL, STRUCTURAL AND
 TRANSPORTATION ENGINEERING
 2528 NORTH SULLIVAN ROAD
 SPOKANE VALLEY, WASHINGTON 99216
 PH. 509-893-2617 FAX. 509-926-0227

PROJ #: 16-1604
 DATE: 11/03/16
 DRAWN: RMA
 APPROVED: TRW

**TRAFFIC IMPACT ANALYSIS
 MCCARROLLS EAST
 8510 N INDIAN TRAIL ROAD
 SPOKANE, WASHINGTON**

VICINITY MAP

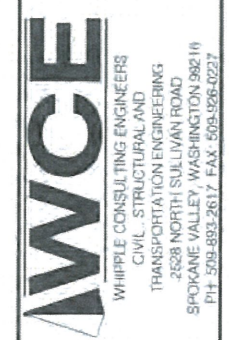
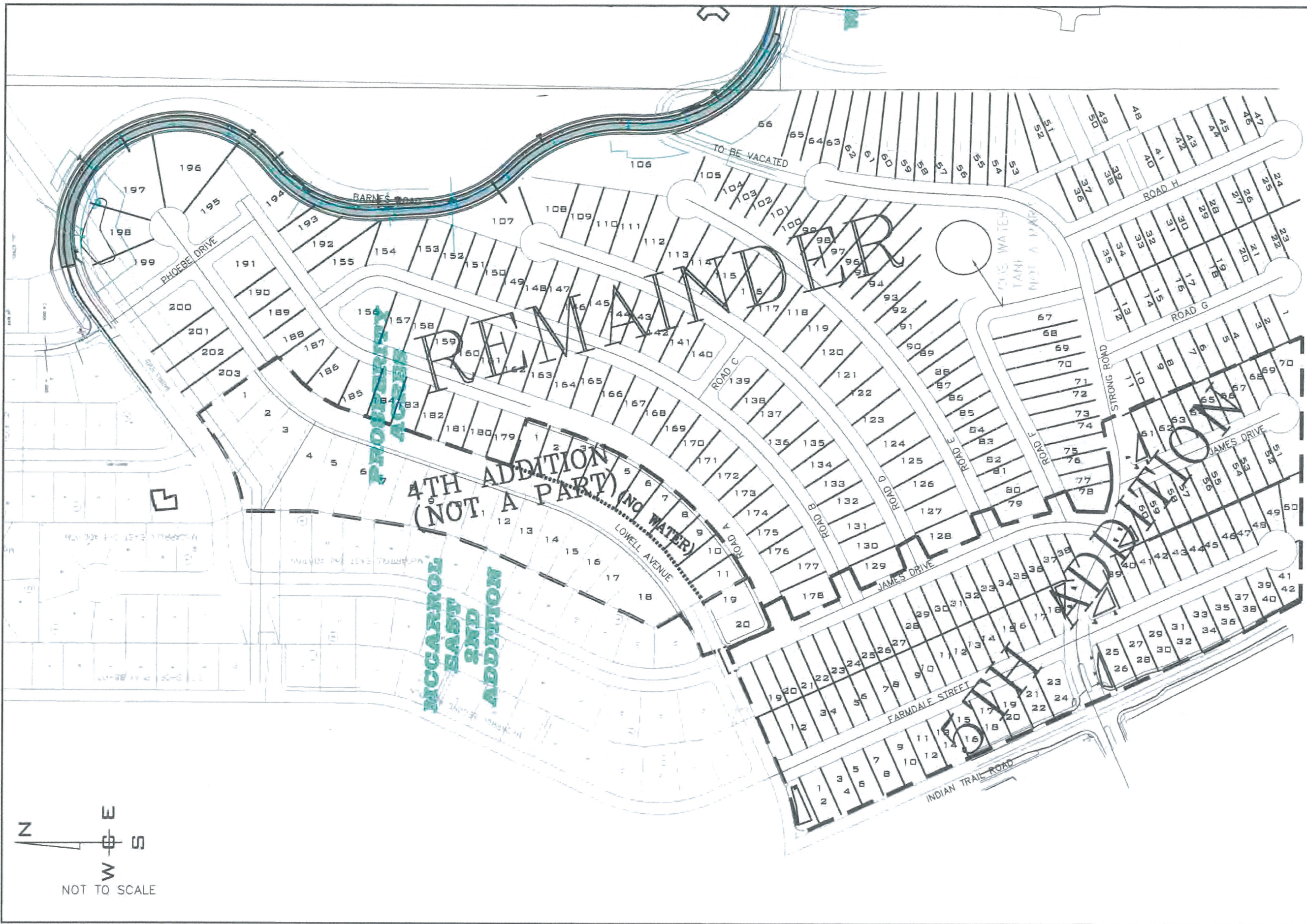

PROJ #: 16-1604
 DATE: 11/03/16
 DRAWN: RMA
 APPROVED: TRW

**TRAFFIC IMPACT ANALYSIS
 MCCARROLLS EAST
 8510 N INDIAN TRAIL ROAD
 SPOKANE, WASHINGTON**

PRELIMINARY SITE PLAN

FIGURE
2