

# 37<sup>th</sup> Ave – Regal to Custer & Hazel's Creek Stormwater Improvements

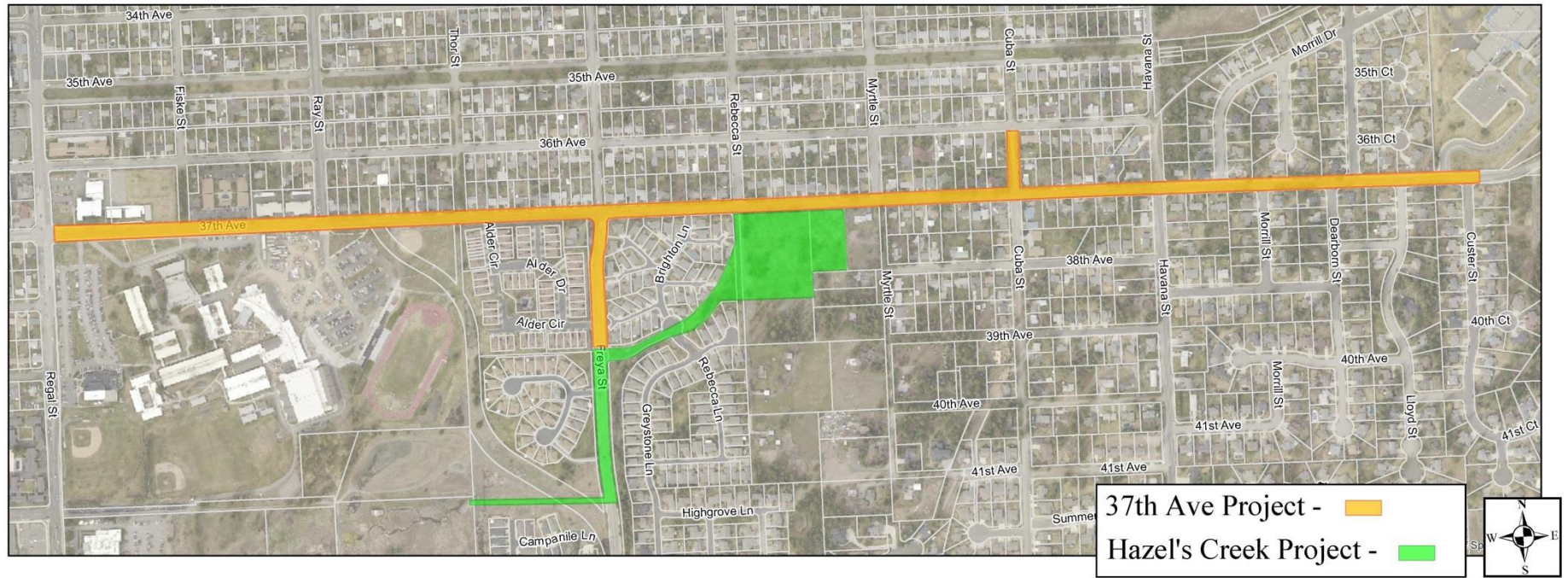

# Combined Project Goals

- Install key water main
- Replace old water main
- Replace failing stormwater system
- Improve stormwater treatment
- Complete sidewalk network along school corridor
- Complete a gap in the bicycle network
- Pavement replacement

# Integrated Design Approach

“Why are you building so much all at once?”

- Addresses many infrastructure needs with one project
- Neighborhood only inconvenienced once
- Cost savings

# Combined Project Funding

(Construction)

• Federal Transportation Grants	\$ 2,789,050
• Street Bond	\$ 93,591
• Utility Fund	\$ 959,789
• REET	\$ 252,214
• DOE Stormwater Loan	\$ 1,073,059
• <u>EPA Drinking Water Loan</u>	<u>\$ 870,551</u>
• Total:	\$ 6,038,254

# Key Street Improvement Features

- Full removal and replacement of street pavement
- New sidewalks (where missing)
- New curb and gutter (Ray to Custer)
- Paving Cuba Btwn 36<sup>th</sup> & 37<sup>th</sup> (New Curbs, Swales & Sidewalk)
- New planter strips
- New bike lanes
- Remove On street parking
- Add “Pocket” Parking



# Maintaining East-West Connectivity

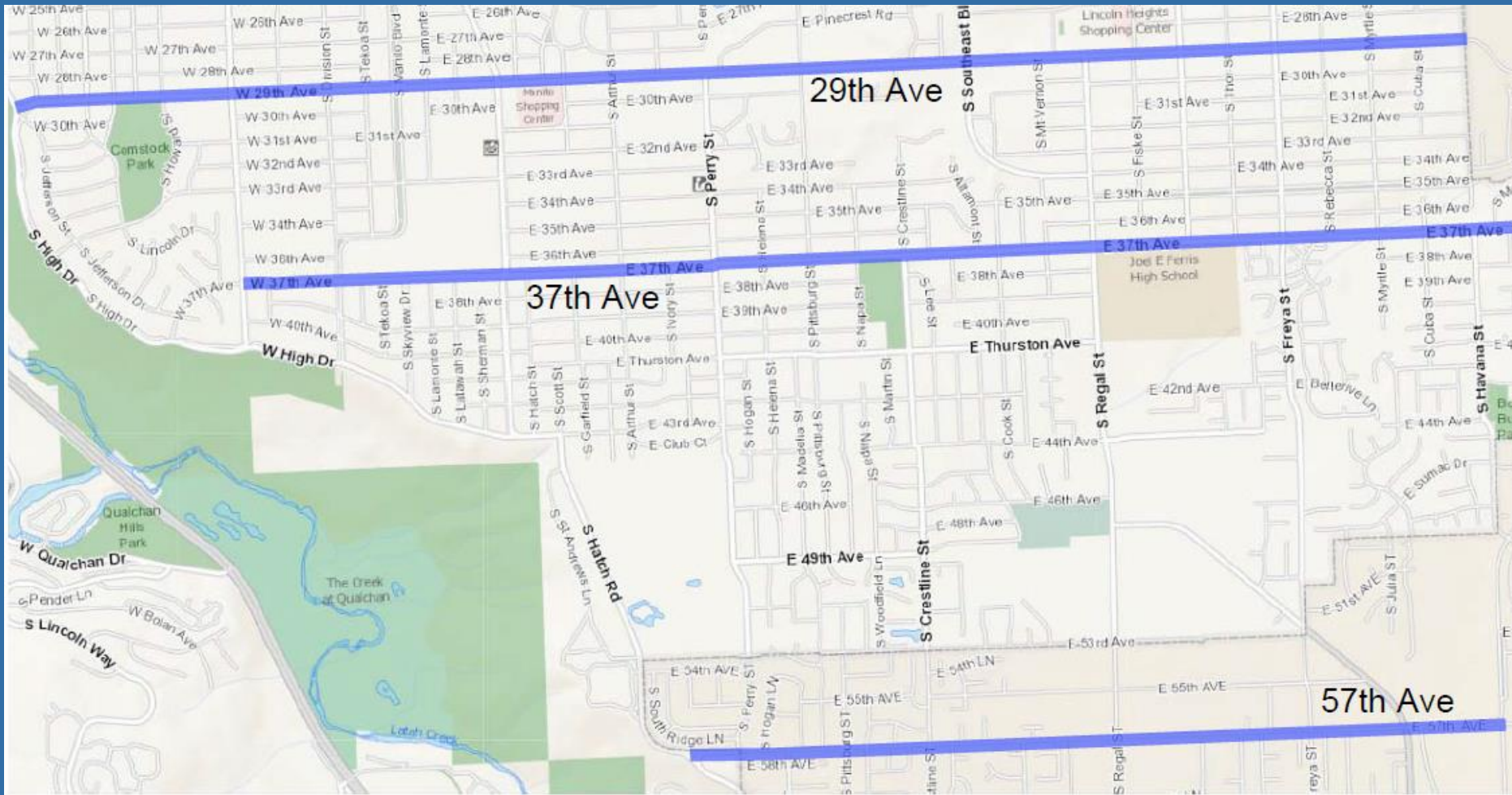

# Street Improvements

## New Lane Configurations

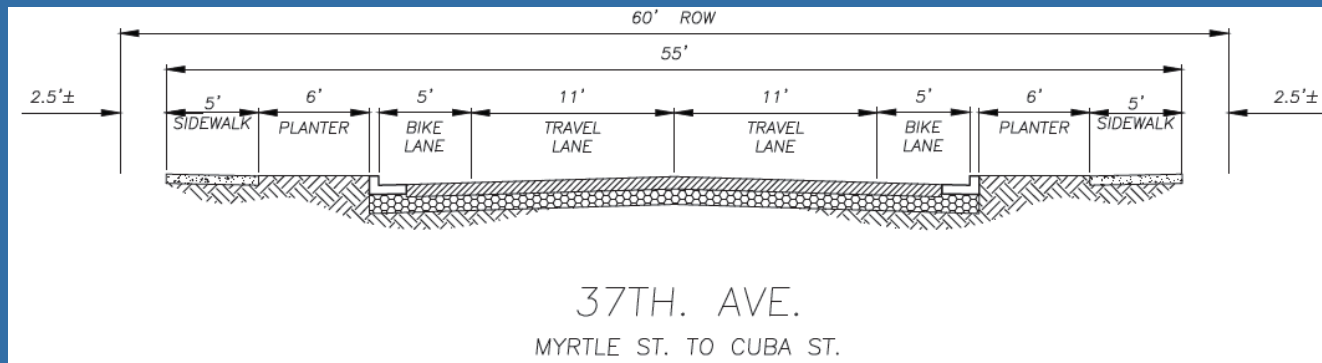
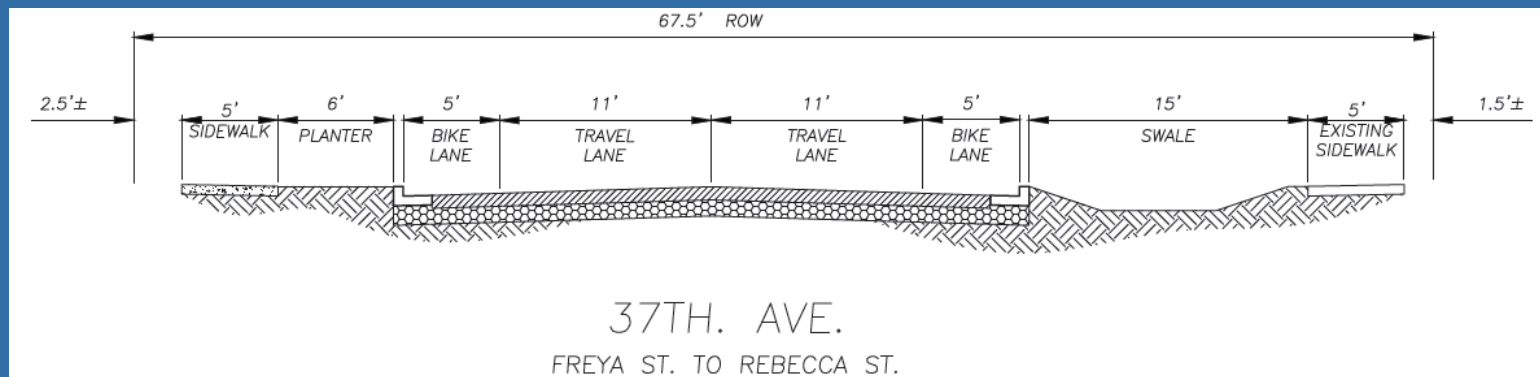
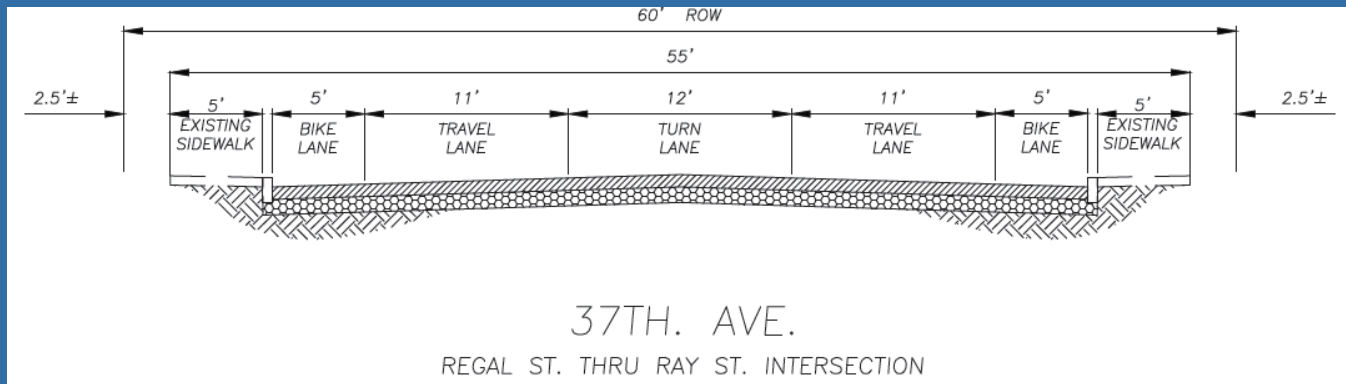

# Street Improvements

## New Lane Configurations



**37TH AVENUE**  
REGAL ST. TO RAY ST. - LOOKING WEST



# Street Improvements

## New Lane Configurations

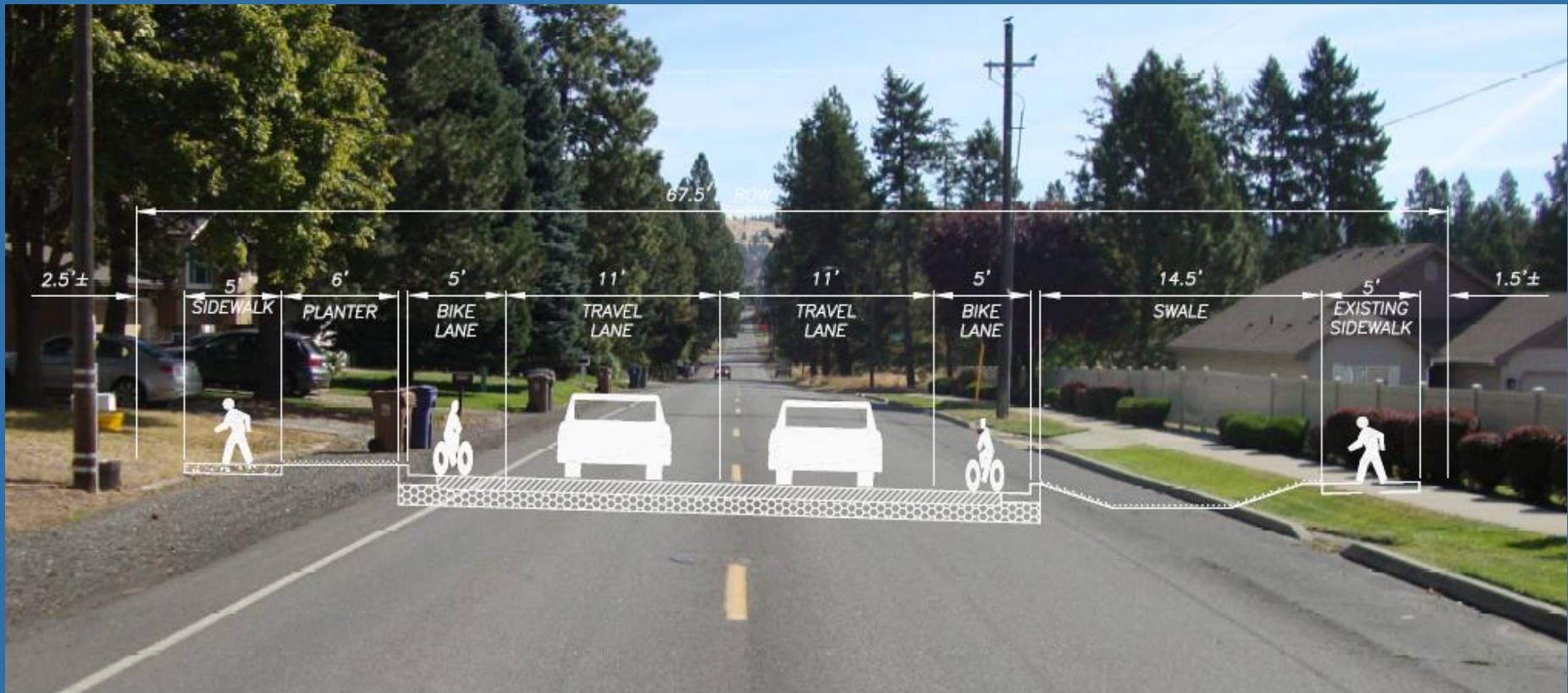

**37TH AVENUE**  
FREYA ST. TO REBECCA ST. - LOOKING EAST

# Street Improvements

## New Lane Configurations

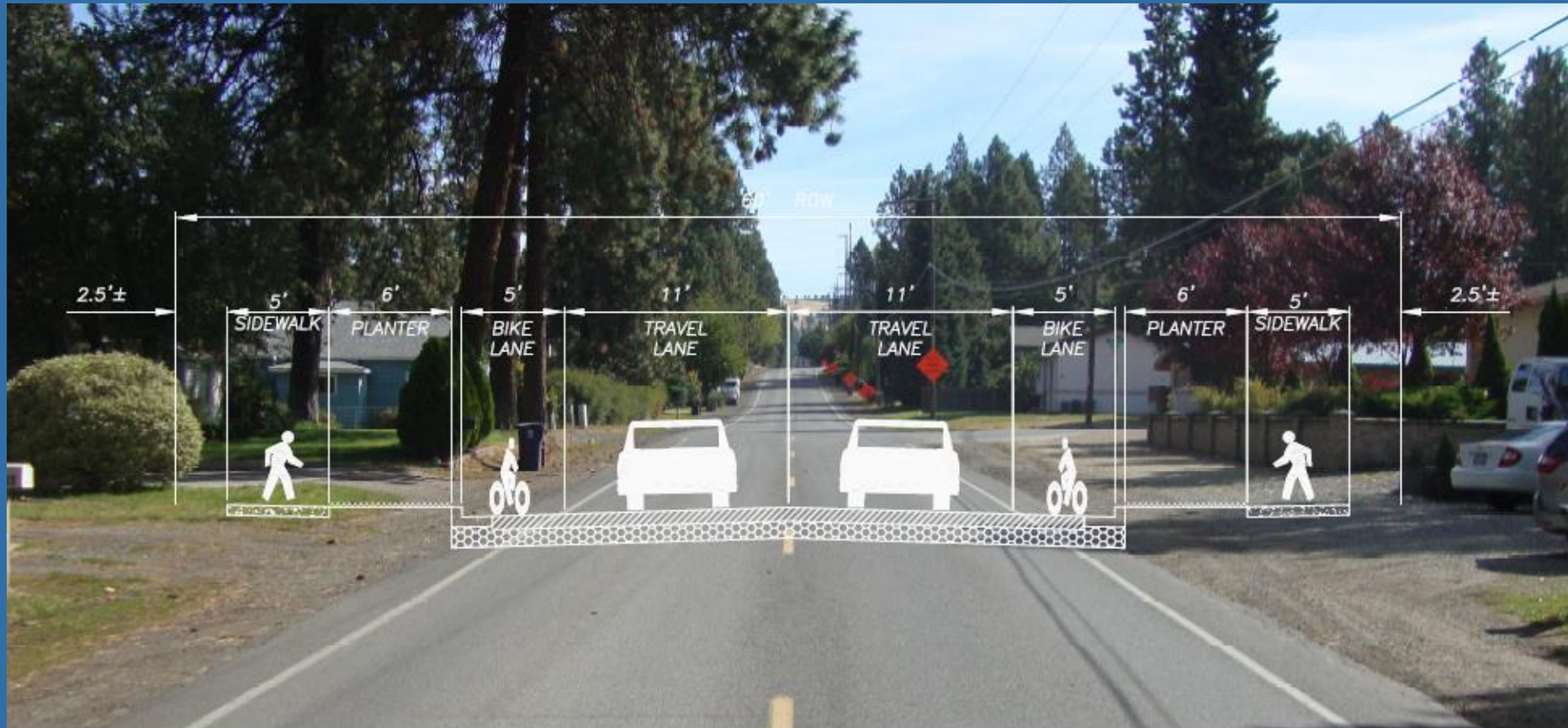

## 37TH AVENUE

MYRTLE ST. TO CUBA ST. - LOOKING EAST



# New Planter Strips

## Want Trees?



**Permission to Plant & Commitment of Care**  
Property Owner's Signature: \_\_\_\_\_

Date: \_\_\_\_\_  
Address of Planting: \_\_\_\_\_

Site Placement:

☐ Residential Property    ☐ Right-of-way

Telephone: \_\_\_\_\_

E-mail Address: \_\_\_\_\_

I, \_\_\_\_\_, am the owner of the property located at the address listed above and I give my permission to have a tree planted in front of my house or property either in the public right-of-way between the sidewalk and the street or in my front yard.

I understand that trees which are planted in my front yard will be done so by a landscape contractor hired by the City of Spokane. I understand that the landscape contractor will choose an appropriate tree for the location specified and will install the tree.

I understand that the City of Spokane manages municipal street trees and will have to approve the tree species and its exact placement.

I understand that I will need to water and care for the tree during its initial growth period (estimated at 5 years from planting).

I understand that I will need to follow the care guidelines of the "Tree Care" information sheet that will be provided to me after the tree is planted.

I have read and agree to these terms of the Permission to Plant and Commitment to Care for a Street Tree.

**Forms &  
Information  
are available  
by the Sign-in  
sheet near  
the door.**

## Extending Irrigation?

### **37<sup>th</sup> Ave – Regal to Custer Extending Irrigation System Form**

Question 1. Do you currently have an existing underground sprinkler system in your yard adjacent to 37<sup>th</sup> Ave, or will you have one by June of 2016? YES \_\_\_\_\_ or NO \_\_\_\_\_

*If YES, go on to Question 2.*

Question 2. Would you like to extend your system to include the new planter strip on 37<sup>th</sup> Ave? (If you select this option, the city will install irrigation lines, heads, control wire, and sleeve under the sidewalk to extend your system into the planter strip. You will be responsible for determining if your system is able to accommodate the new zone and making the connection to it.)

YES \_\_\_\_\_ or NO \_\_\_\_\_

*If YES, please provide your name and home address.*

Owner Name: \_\_\_\_\_

House Number: \_\_\_\_\_ Street Name: \_\_\_\_\_

Additional Comments:

---

---

---

---

---

---

---

---

---

---

**Please send your responses to this questionnaire by either:**

-Following the instruction on the back and placing this in the mail.

-Emailing responses to [proszek@spokanecity.org](mailto:proszek@spokanecity.org)

# Key Utility Improvements

## Water Mains

- Replaces aging water lines
- Creates important back-up connection at Havana to Browne Park Reservoir

## Storm Sewer

- Eliminates street flooding and washouts
- Treats/Cleans stormwater prior to injecting to the aquifer.

# New 36" Transmission Main

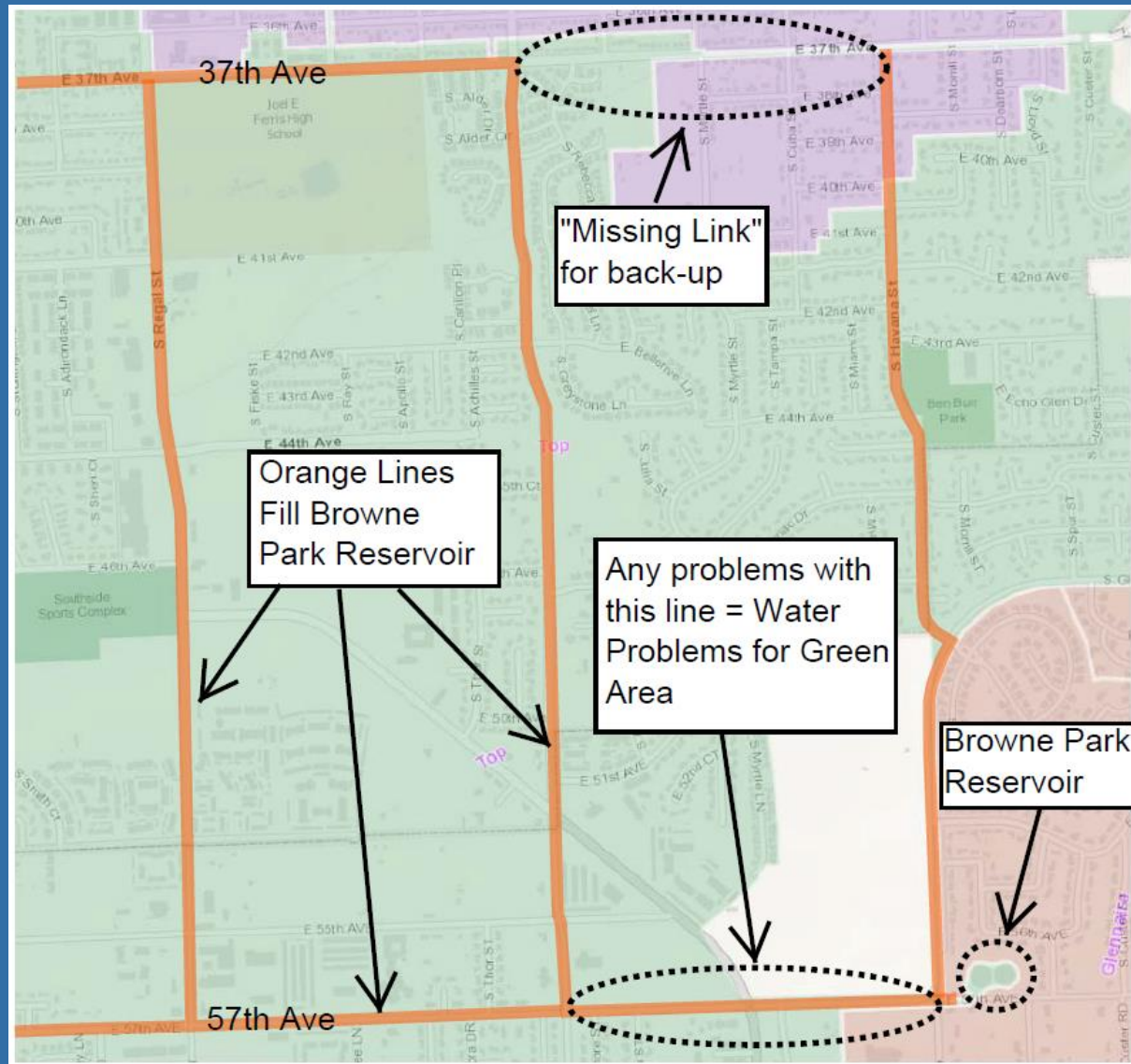



# Stormwater Treatment Pond

37<sup>th</sup> & Rebecca

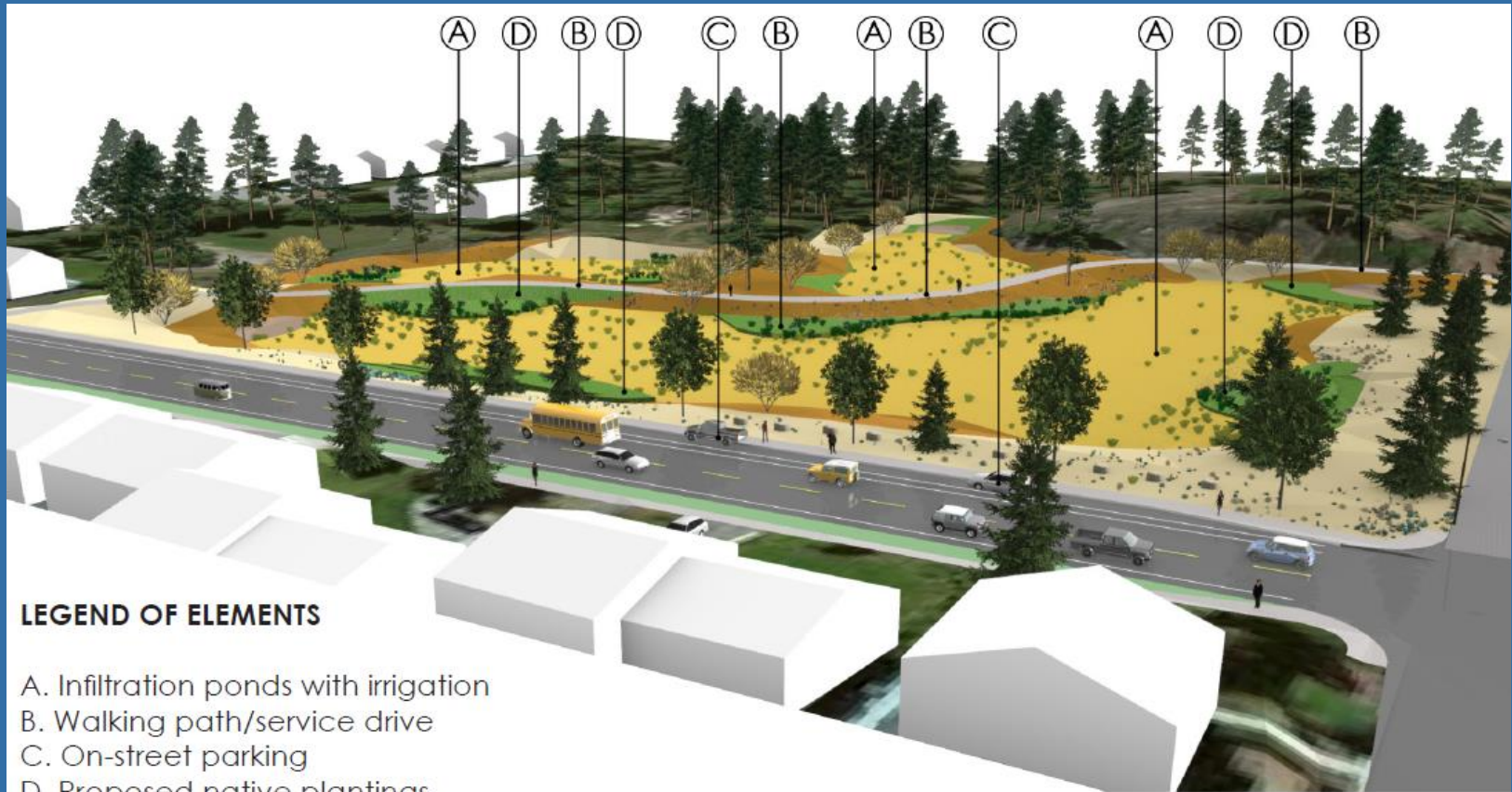

## PROPOSED PLANTS:

Douglas Fir

Ponderosa Pine

Serviceberry

Crested Wheatgrass

Blue Oat Grass

# Questions?



You may also leave  
feedback, questions, or  
input on a comment sheet.

More Project Info at:

<https://my.spokanecity.org/news/stories/2015/09/09/37th-avenue-rehabilitation/>