

APPENDIX 2: CONCEPT DRAWINGS

The page features a white background with two large, overlapping geometric shapes in the bottom corners. On the left, a light gray triangle points towards the top right. On the right, an orange triangle points towards the top left. The two triangles overlap in the bottom center, creating a darker orange area.



LEGEND

- PROPERTY LINE
- INSTALL SIGN (SEE PROPOSED)

CONSTRUCTION NOTES

- 1 POWER SOURCE FOR PROPOSED RADAR SPEED FEEDBACK SIGN
- 2 INSTALL PROPOSED RADAR SPEED FEEDBACK SIGN WITH AERIAL ELECTRICAL SERVICE PER COS STANDARD PLANS J-110 AND J-301A

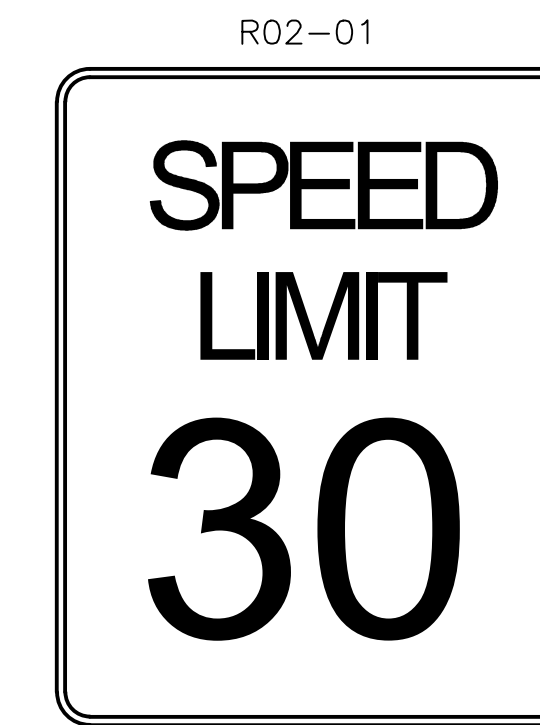

EXISTING SIGN

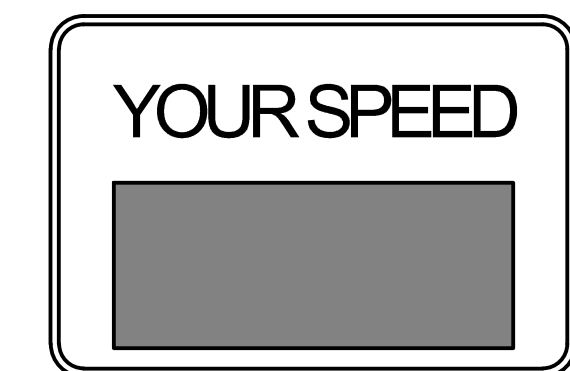

PROPOSED SIGNAGE

**PRELIMINARY
NOT FOR CONSTRUCTION**

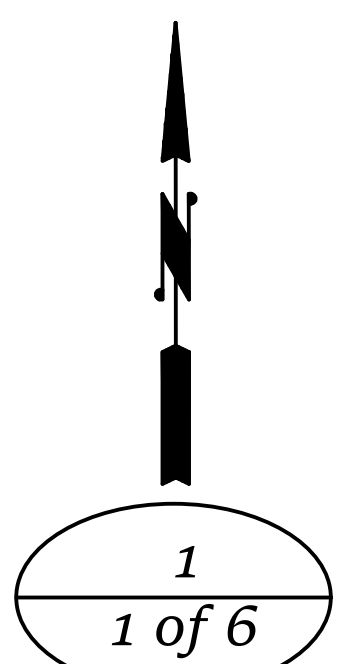

Plotted On: Apr. 25, 2024 - 11:32am

NAVD88 = (OLD CBM ELEV.) - (13.13) AS OF JANUARY, 2000 USE NORTH AMERICAN VERTICAL DATUM OF 1988 (NAVD88)									
BENCH MARK LOCATION: None Given					CURRENT C.O.S. DESIGN STANDARDS ADOPTED FEB. 2007				
NAVD88 ELEV.: None Given					BY: DATES				
CBM NO.: None Given					DRAWN: DRV 12/2022				
BAR IS ONE INCH ON ORIGINAL DRAWING.					REVISED: DRV 05/2023				
HORIZONTAL PLANS/PROFILE 1" = 20'					CHECKED: JS 12/2022				
VERTICAL PROFILE ONLY N/A					APPROVED: AM 12/2022				
IF NOT ONE INCH ON THIS SHEET, ADJUST SCALES ACCORDINGLY.					SPOKANE CITY OF SPOKANE, WASHINGTON DEPARTMENT OF ENGINEERING SERVICES 808 WEST SPOKANE FALLS BLVD. SPOKANE, WASHINGTON 99201-3343 (509) 625-6700				
PROJECT NAME: SPOKANE TRAFFIC CALMING MASTER PLAN									
SEGMENT LIMITS: BE2 - MARKET STREET/ILLINOIS AVENUE									
PROJECT LIMITS: BEMISS NEIGHBORHOOD									
TYPE OF IMPROVEMENT: TRAFFIC									
CITY PROJECT NUMBER: _____ CITY PLAN NUMBER: _____									
ETN: TRAFFIC DESIGN									



LEGEND

----- PROPERTY LINE

CONSTRUCTION NOTES

- 1 REPLACE EXISTING "DOGHOUSE" STYLE TRAFFIC SIGNAL WITH FOUR-SECTION FLASHING YELLOW ARROW TRAFFIC SIGNAL
- 2 EXISTING TRAFFIC SIGNAL BASE AND MAST ARM TO REMAIN

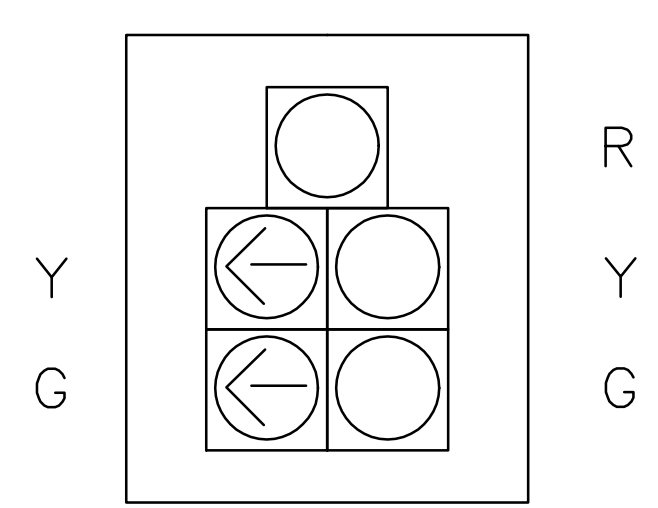

EXISTING DOGHOUSE-STYLE SIGNAL HEAD

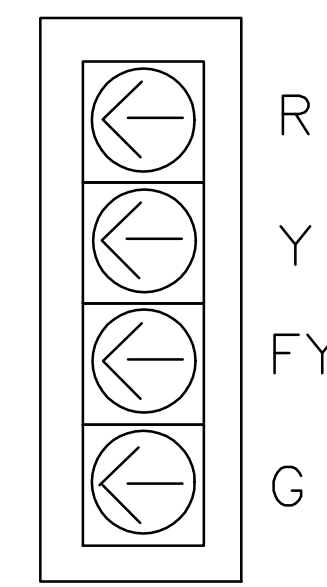

PROPOSED 4-SECTION SIGNAL HEAD

**PRELIMINARY
NOT FOR CONSTRUCTION**

Plotted On: Apr. 25, 2024 -- 8:12am

NAVD88 = (OLD CBM ELEV.) - (13.13) AS OF JANUARY, 2000 USE NORTH AMERICAN VERTICAL DATUM OF 1988 (NAVD88)									
BENCH MARK LOCATION: None Given					CURRENT C.O.S. DESIGN STANDARDS ADOPTED FEB. 2007				
NAVD88 ELEV.: None Given					BY: DRV 12/2022				
CBM NO.: None Given					REVISION: DRV 05/2023				
BAR IS ONE INCH ON ORIGINAL DRAWING.					HORIZONTAL SCALE: 1" = 20'				
IF NOT ONE INCH ON THIS SHEET, ADJUST SCALES ACCORDINGLY.					VERTICAL PROFILE ONLY: N/A				
NAVD88 DATUM					SCALE				
COUNCIL ACCEPT DATE					APPROVED: AM 12/2022				

CITY OF SPOKANE, WASHINGTON
DEPARTMENT OF ENGINEERING SERVICES
808 WEST SPOKANE FALLS BLVD.
SPOKANE, WASHINGTON 99201-3343
(509) 625-6700

PROJECT NAME: **SPOKANE TRAFFIC CALMING MASTER PLAN**

SEGMENT LIMITS: **BE3 - WELLESLEY AVENUE AND CRESTLINE STREET**

PROJECT LIMITS: **BEMISS NEIGHBORHOOD**

TYPE OF IMPROVEMENT: **TRAFFIC**

CITY PROJECT NUMBER: _____ CITY PLAN NUMBER: _____

DATE: _____

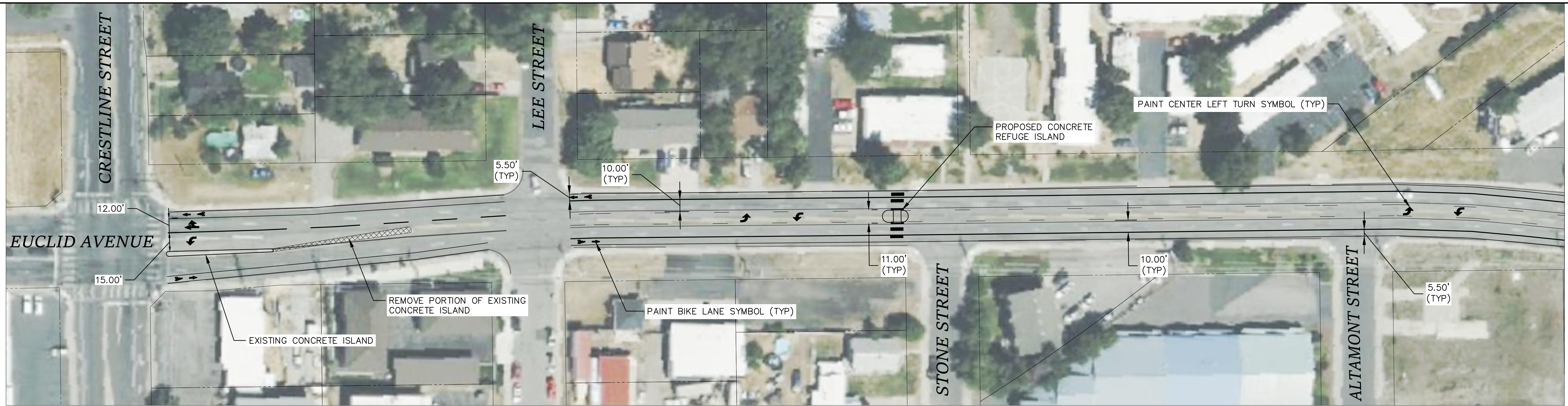

MATCHLINE BELOW

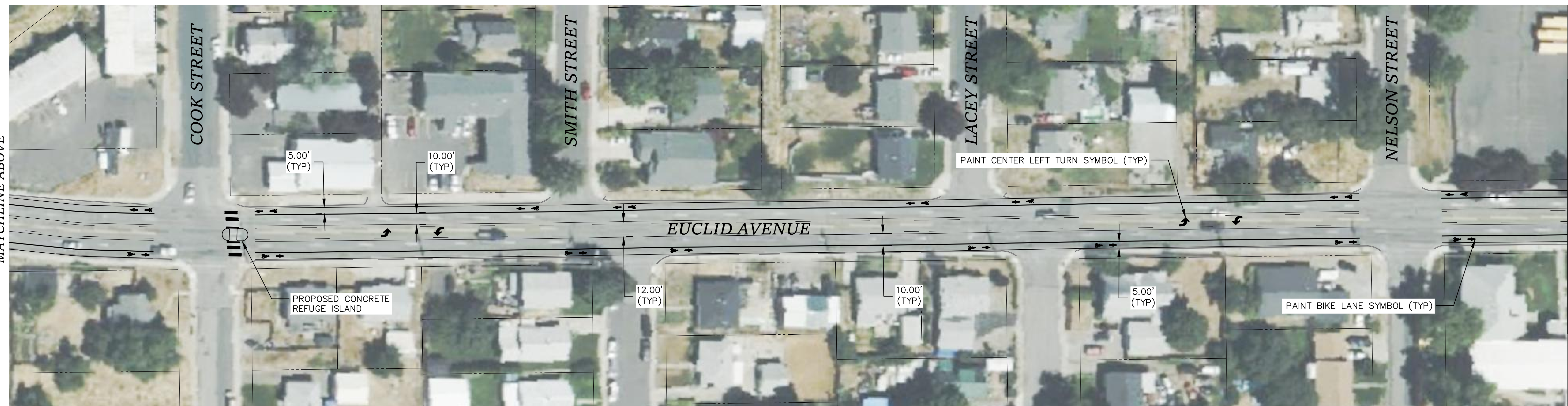

MATCHLINE ABOVE

MATCHLINE NEXT SHEET

LEGEND

- PROPERTY LINE
- EXISTING CONCRETE SIDEWALK
- EXISTING CURB
- REMOVE EXISTING CONCRETE ISLAND
- INSTALL CENTER LEFT TURN LANE MARKING
- INSTALL BIKE LANE MARKING

**PRELIMINARY
NOT FOR CONSTRUCTION**







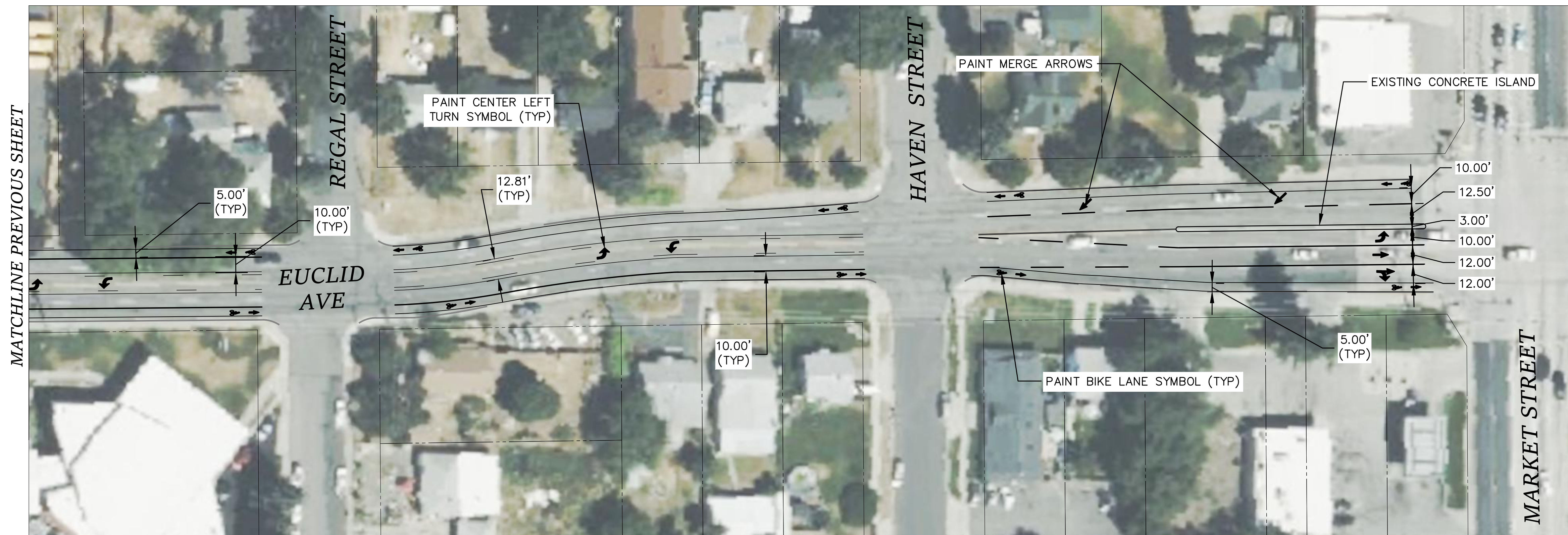

3
3 of 6

Plotted On: Apr. 29, 2024 - 4:26pm

NAVD88 = (OLD CBM ELEV.) - (13.13) AS OF JANUARY, 2000 USE NORTH AMERICAN VERTICAL DATUM OF 1988 (NAVD88)									
REVISIONS DATE BY PROJ. DESCRIPTION 					AS BUILT DATE BY PROJ. E.F.N. U.S.N. FROM TO COUNCIL ACCEPT DATE				
GRADE ORDINANCE LIST TO ORD. NO. DATE FILE NO.									
NAVD88 ELEV. None Given CBM NO. None Given		BAR IS ONE INCH ON ORIGINAL DRAWING. IF NOT ONE INCH ON THIS SHEET, ADJUST SCALES ACCORDINGLY		HORIZONTAL PLANS & PROFILE 1" = 40' VERTICAL PROFILE ONLY N/A		SCALE		CURRENT C.O.S. DESIGN STANDARDS ADOPTED FEB. 2007 BY DATES DRAWN: DRV 12/2022 REVISED: DRV 05/2023 CHECKED: JS 12/2022 APPROVED: AM 12/2022	
CITY OF SPOKANE, WASHINGTON DEPARTMENT OF ENGINEERING SERVICES 808 WEST SPOKANE FALLS BLVD. SPOKANE, WASHINGTON 99201-3343 (509) 625-6700					PROJECT NAME: SPOKANE TRAFFIC CALMING MASTER PLAN SEGMENT LIMITS: BE4b - EUCLID AVENUE MARKET STREET TO CRESTLINE STREET PROJECT LIMITS: BEMISS NEIGHBORHOOD				
TYPE OF IMPROVEMENT: TRAFFIC					CITY PROJECT NUMBER: _____ CITY PLAN NUMBER: _____				

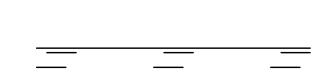

LEGEND

-  PROPERTY LINE
-  EXISTING CONCRETE SIDEWALK
-  EXISTING CURB
-  EXISTING ASPHALT PAVEMENT
-  INSTALL CENTER LEFT TURN LANE MARKING
-  INSTALL BIKE LANE MARKING

**PRELIMINARY
NOT FOR CONSTRUCTION**

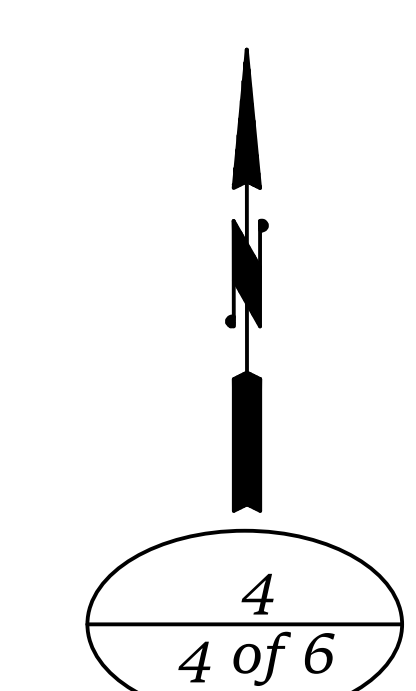

Plotted On: Apr 25, 2024 -- 8:58am

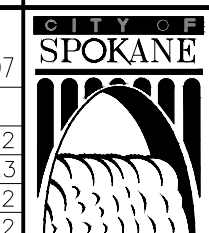
NAVD88 = (OLD CBM ELEV.) - (13.13) AS OF JANUARY, 2000 USE NORTH AMERICAN VERTICAL DATUM OF 1988 (NAVD88)										CURRENT C.O.S. DESIGN STANDARDS ADOPTED FEB. 2007		 SPOKANE CITY OF SPOKANE, WASHINGTON DEPARTMENT OF ENGINEERING SERVICES 808 WEST SPOKANE FALLS BLVD. SPOKANE, WASHINGTON 99201-3343 (509) 625-6700		PROJECT NAME: SPOKANE TRAFFIC CALMING MASTER PLAN		TYPE OF IMPROVEMENT: TRAFFIC																																																											
BENCH MARK LOCATION: None Given										BY: _____ DATES: _____ DRAWN: DRV 12/2022 REVISION: DRV 05/2023 CHECKED: JS 12/2022 APPROVED: AM 12/2022		SEGMENT LIMITS: BE4b - EUCLID AVENUE MARKET STREET TO CRESTLINE STREET		CITY PROJECT NUMBER: _____ CITY PLAN NUMBER: _____																																																													
NAVD88 ELEV.: None Given CBM NO.: None Given NAVD88 DATUM										HORIZONTAL SCALE: 1" = 40' VERTICAL SCALE: N/A		PROJECT LIMITS: BEMISS NEIGHBORHOOD		ETL: TRAFFIC DESIGN																																																													
<table border="1" style="width: 100%; border-collapse: collapse;"> <thead> <tr> <th>DATE</th> <th>BY</th> <th>PROJ.</th> <th>DESCRIPTION</th> <th>DATE</th> <th>BY</th> <th>PROJ.</th> <th>E.F.N. / U.S.N.</th> <th>FROM</th> <th>TO</th> <th>COUNCIL ACCEPT DATE</th> <th>TO</th> <th>ORD. NO.</th> <th>DATE</th> <th>FILE NO.</th> </tr> </thead> <tbody> <tr> <td colspan="15" style="text-align: center;">REVISIONS</td> </tr> <tr> <td colspan="15" style="text-align: center;">AS BUILT</td> </tr> <tr> <td colspan="15" style="text-align: center;">GRADE ORDINANCE LIST</td> </tr> </tbody> </table>										DATE	BY	PROJ.	DESCRIPTION	DATE	BY	PROJ.	E.F.N. / U.S.N.	FROM	TO	COUNCIL ACCEPT DATE	TO	ORD. NO.	DATE	FILE NO.	REVISIONS															AS BUILT															GRADE ORDINANCE LIST																				
DATE	BY	PROJ.	DESCRIPTION	DATE	BY	PROJ.	E.F.N. / U.S.N.	FROM	TO	COUNCIL ACCEPT DATE	TO	ORD. NO.	DATE	FILE NO.																																																													
REVISIONS																																																																											
AS BUILT																																																																											
GRADE ORDINANCE LIST																																																																											

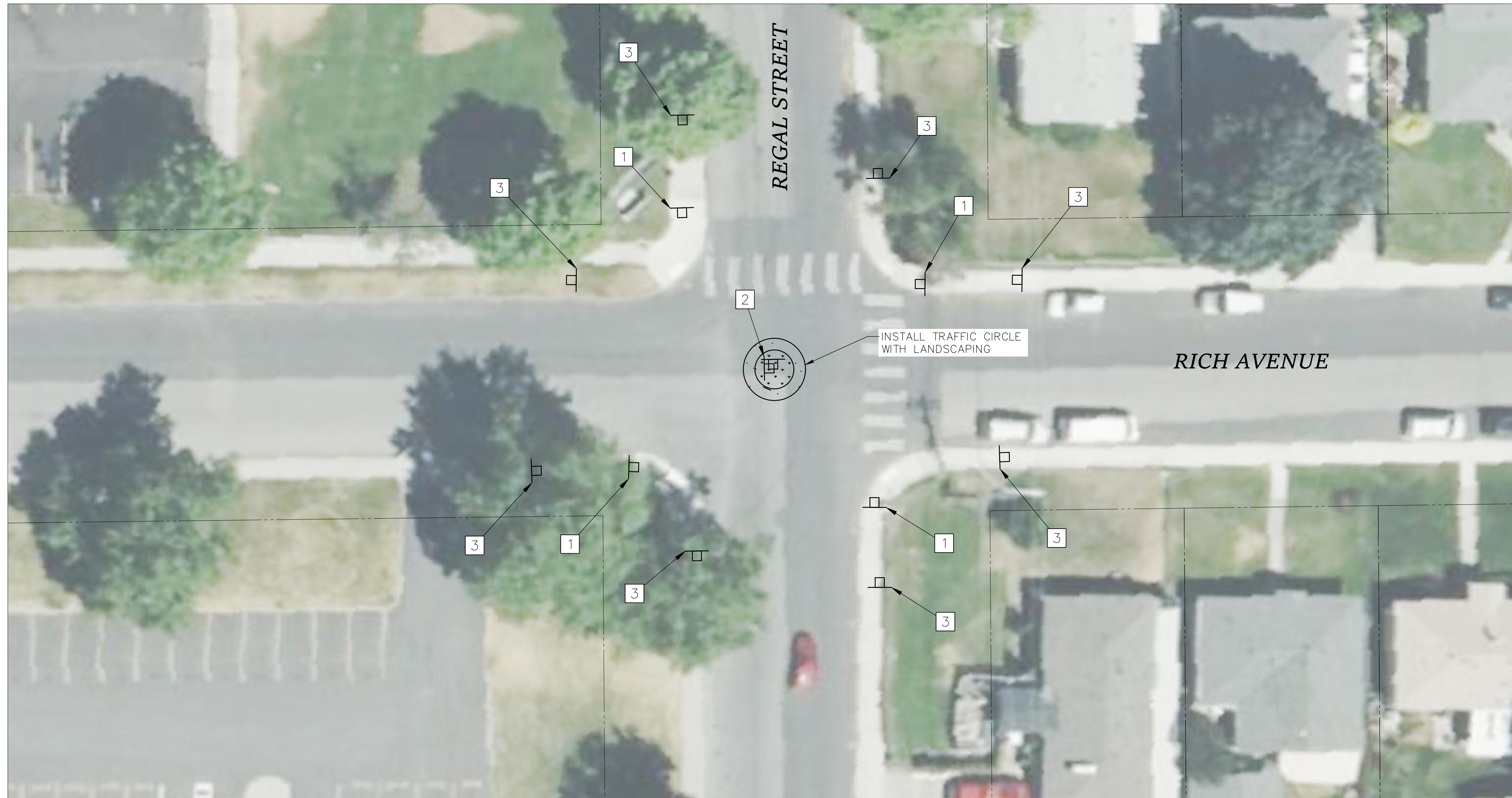

LEGEND

- PROPERTY LINE
- PROPOSED SIGN

CONSTRUCTION NOTES

- 1 INSTALL PROPOSED SIGNAGE 1.
- 2 INSTALL FOUR EACH PROPOSED SIGNAGE 2 MOUNTED ON SAME POST. SIGNAGE SHOULD POINT IN EACH DIRECTION TO NOTIFY ONCOMING TRAFFIC.
- 3 INSTALL PROPOSED SIGNAGE 3.



PROPOSED SIGNAGE 1

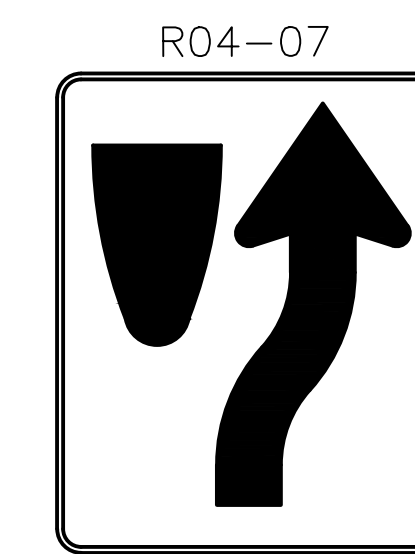

PROPOSED SIGNAGE 2



PROPOSED SIGNAGE 3

**PRELIMINARY
NOT FOR CONSTRUCTION**

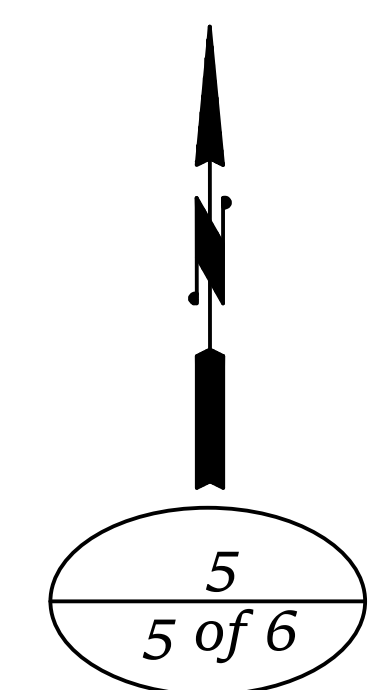



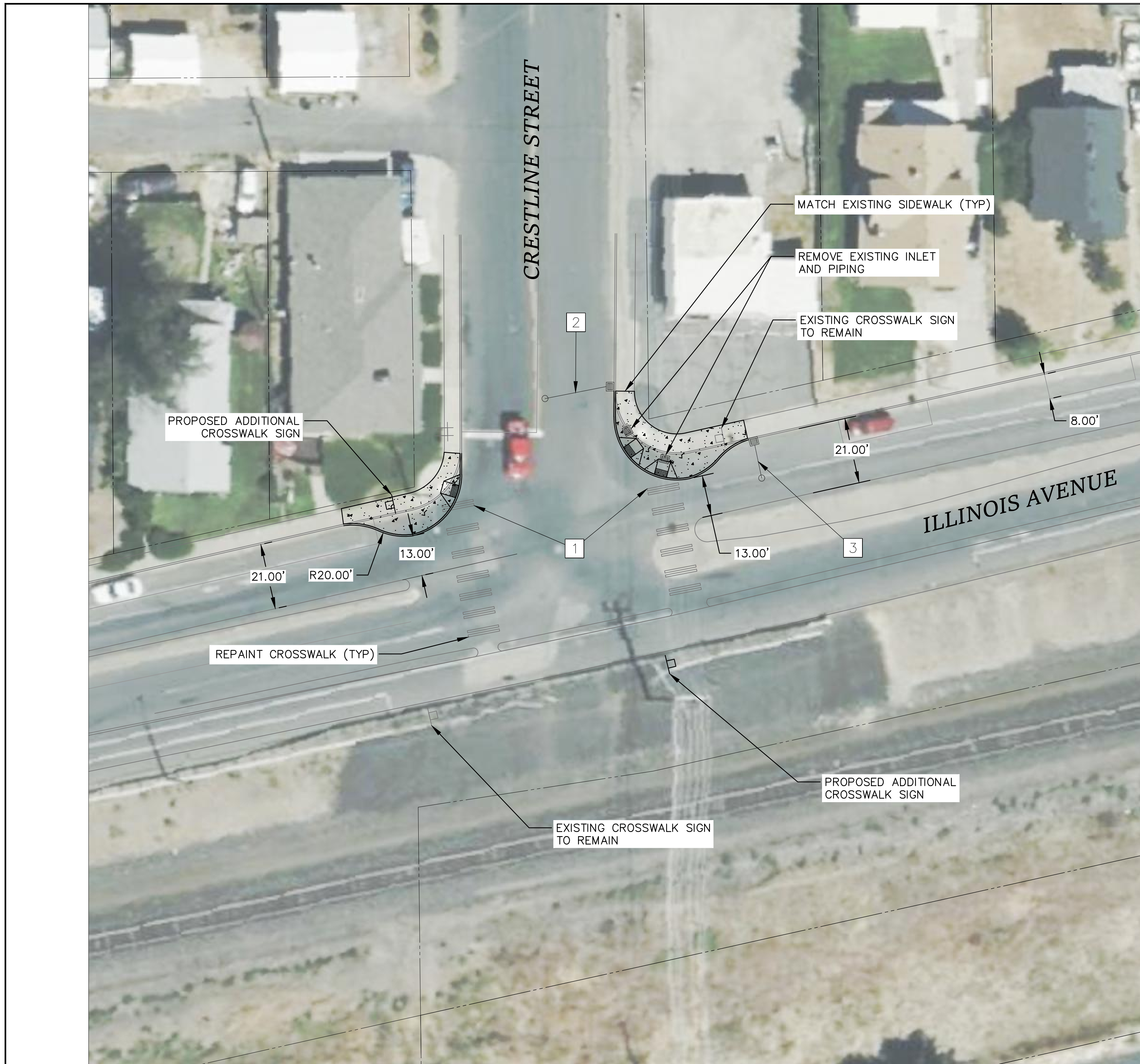

Plotted On: Apr. 25, 2024 -- 8:58am

NAVD88 = (OLD CBM ELEV.) - (13.13) AS OF JANUARY, 2000 USE NORTH AMERICAN VERTICAL DATUM OF 1988 (NAVD88)									
BENCH MARK LOCATION: None Given					CURRENT C.O.S. DESIGN STANDARDS ADOPTED FEB. 2007				
NAVD88 ELEV.: None Given					BY: DATES				
CBM NO.: None Given					DRAWN: DRV 12/2022				
NAVD88 DATUM					REVISIONS: DRV 05/2023				
SCALE: N/A					CHECKED: JS 12/2022				
IF NOT ONE INCH ON THIS SHEET, ADJUST SCALES ACCORDINGLY					APPROVED: AM 12/2022				
CITY OF SPOKANE, WASHINGTON DEPARTMENT OF ENGINEERING SERVICES 808 WEST SPOKANE FALLS BLVD. SPOKANE, WASHINGTON 99201-3343 (509) 625-6700									
PROJECT NAME: SPOKANE TRAFFIC CALMING MASTER PLAN									
SEGMENT LIMITS: BES1 - RICH AVENUE AND REGAL STREET									
PROJECT LIMITS: BEMISS NEIGHBORHOOD									
TYPE OF IMPROVEMENT: TRAFFIC									
CITY PROJECT NUMBER: _____ CITY PLAN NUMBER: _____									
TYPE: TRAFFIC DESIGN									

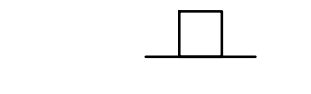
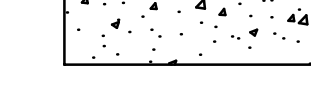
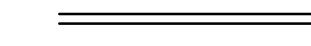
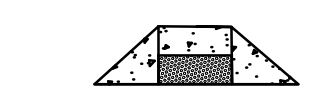

LEGEND

-  PROPERTY LINE
-  EXISTING CONCRETE SIDEWALK
-  EXISTING CURB
-  INSTALL SIGN (SEE PROPOSED)
-  INSTALL NEW CONCRETE SIDEWALK PER COS STD PLAN F-102B
-  INSTALL NEW CURB PER COS STD PLAN F-106B
-  INSTALL CURB RAMP PER COS STD PLAN F-105
-  INSTALL CROSSWALK PER COS STD PLAN G-61

CONSTRUCTION NOTES

- 1 REMOVE EXISTING CROSSWALK STRIPING AS NEEDED
- 2 INSTALL NEW INLET AND MANHOLE. PIPE TO EXISTING STORMWATER MAIN
- 3 INSTALL NEW INLET AND MANHOLE. PIPE TO EXISTING SEWER MAIN



PROPOSED CROSSWALK SIGNAGE

NOTES:

1. AERIAL PHOTOGRAPH CAPTURED AFTER CONSTRUCTION OF PEDESTRIAN CROSSING TREATMENTS ACROSS ILLINOIS AVENUE
2. CURB EXTENSIONS TO BE CONSTRUCTED WHEN PAVEMENT MORATORIUM ENDS IN 11/2025

**PRELIMINARY
NOT FOR CONSTRUCTION**

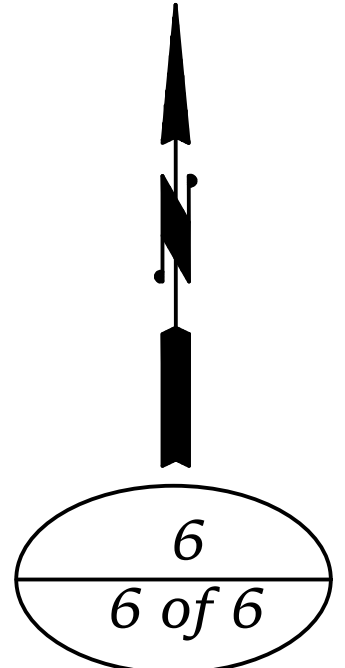

Plotted On: Apr. 24, 2024 - 2:23pm

NAVD88 = (OLD CBM ELEV.) - (13.13) AS OF JANUARY, 2000 USE NORTH AMERICAN VERTICAL DATUM OF 1988 (NAVD88)									
BENCH MARK LOCATION: None Given					CURRENT C.O.S. DESIGN STANDARDS ADOPTED FEB. 2007				
NAVD88 ELEV.: None Given		BAR IS ONE INCH ON ORIGINAL DRAWING.		HORIZONTAL SCALE: 1" = 20'		BY: DRV		DATES: 12/2022	
CBM NO.: None Given		IF NOT ONE INCH ON THIS SHEET, ADJUST SCALES ACCORDINGLY.		VERTICAL SCALE: N/A		DRAWN: DRV		05/2023	
NAVD88 DATUM					SCALE				
GRADE ORDINANCE LIST					CITY OF SPOKANE, WASHINGTON DEPARTMENT OF ENGINEERING SERVICES 808 WEST SPOKANE FALLS BLVD. SPOKANE, WASHINGTON 99201-3343 (509) 625-6700				
PROJECT NAME: SPOKANE TRAFFIC CALMING MASTER PLAN									
SEGMENT LIMITS: BE4a - ILLINOIS AVENUE AND CRESTLINE STREET									
PROJECT LIMITS: BEMISS NEIGHBORHOOD									
TYPE OF IMPROVEMENT: TRAFFIC									
CITY PROJECT NUMBER: _____ CITY PLAN NUMBER: _____									
ETN: TRAFFIC DESIGN									



MATCHLINE NEXT SHEET

FUNDED FOR CONSTRUCTION THROUGH SRTS

LEGEND

- PROPERTY LINE
- EXISTING CONCRETE SIDEWALK
- EXISTING CURB
- EXISTING MANHOLE
- EXISTING INLET
- INSTALL NEW CONCRETE SIDEWALK PER COS STD PLAN F-102B
- INSTALL NEW CURB PER COS STD PLAN F-106B
- INSTALL CURB RAMP PER COS STD PLAN F-105

CONSTRUCTION NOTES

- 1 EXISTING MANHOLE TO BE RELOCATED
- 2 EXISTING INLET TO BE RELOCATED

**PRELIMINARY
NOT FOR CONSTRUCTION**

1
1 of 7

Plotted On: May 01, 2024 - 5:40pm

<small>NAVD88 = (OLD CBM ELEV.) - (13.13) AS OF JANUARY, 2000 USE NORTH AMERICAN VERTICAL DATUM OF 1988 (NAVD88)</small>												PROJECT NAME: SPOKANE TRAFFIC CALMING MASTER PLAN	
<small>BENCH MARK LOCATION: None Given</small>										<small>CURRENT C.O.S. DESIGN STANDARDS ADOPTED FEB. 2007</small>		<small>SEGMENT LIMITS: CGP7a - STEVENS ELEMENTARY MADELIA STREET TO NAPA STREET</small>	
<small>NAVDS8 ELEV.: None Given</small>										<small>BY: _____ DATES: _____</small>		<small>TYPE OF IMPROVEMENT: TRAFFIC</small>	
<small>CBM NO.: None Given</small>										<small>DRAWN: _____</small>		<small>CITY PROJECT NUMBER: _____ CITY PLAN NUMBER: _____</small>	
<small>NAVD88 DATUM</small>										<small>CHECKED: _____</small>		<small>PROJECT LIMITS: CHIEF GARRY PARK NEIGHBORHOOD</small>	
<small>SCALE</small>										<small>APPROVED: _____</small>		<small>CALL BEFORE YOU DIG 1-800-424-5555</small>	

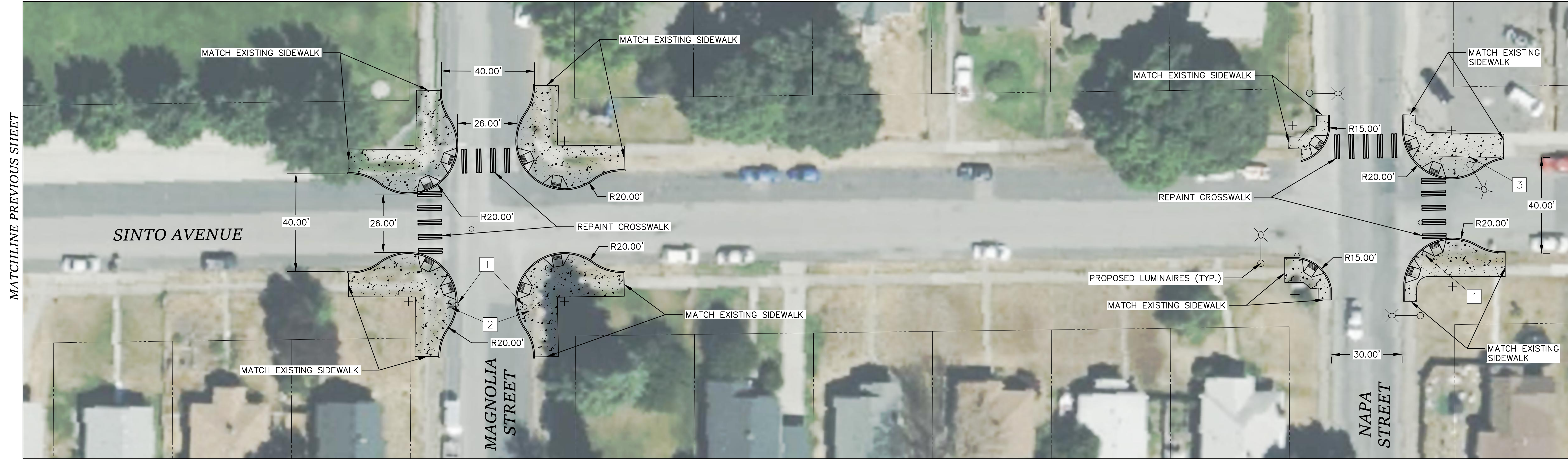

FUNDED FOR CONSTRUCTION THROUGH SRTS

LEGEND

- PROPERTY LINE
- EXISTING CONCRETE SIDEWALK
- EXISTING CURB
- EXISTING MANHOLE
- EXISTING INLET
- INSTALL NEW CONCRETE SIDEWALK PER COS STD PLAN F-102B
- INSTALL NEW CURB PER COS STD PLAN F-106B
- INSTALL CURB RAMP PER COS STD PLAN F-105

CONSTRUCTION NOTES

- 1 EXISTING MANHOLE TO BE RELOCATED
- 2 EXISTING INLET TO BE RELOCATED
- 3 LOCATION WHERE SIDEWALK WILL ELIMINATE DRIVEWAY ACCESS

**PRELIMINARY
NOT FOR CONSTRUCTION**



2
2 of 7

Plotted On: May 01, 2024 - 5:41 PM

NAVD88 = (OLD CBM ELEV.) - (13.13) AS OF JANUARY, 2000 USE NORTH AMERICAN VERTICAL DATUM OF 1988 (NAVD88)									
BENCH MARK LOCATION: None Given					CURRENT C.O.S. DESIGN STANDARDS ADOPTED FEB. 2007				
NAVD88 ELEV.: None Given					BY: _____ DATES: _____				
CBM NO.: None Given					DRAWN: _____				
NAVD88 DATUM					CHECKED: _____				
SCALE					APPROVED: _____				

REVISIONS		AS BUILT		GRADE ORDINANCE LIST								
DATE	BY	PROJ.	DESCRIPTION	DATE	BY	PROJ.	E.F.N. - U.S.N.	FROM	TO	ORD. NO.	DATE	FILE NO.

PROJECT NAME: SPOKANE TRAFFIC CALMING MASTER PLAN		TYPE OF IMPROVEMENT: TRAFFIC	
SEGMENT LIMITS: CGP7a - STEVENS ELEMENTARY		CITY PROJECT NUMBER: _____ CITY PLAN NUMBER: _____	
PROJECT LIMITS: MADALIA STREET TO NAPA STREET		PROJECT LIMITS: CHIEF GARRY PARK NEIGHBORHOOD	



LEGEND

- PROPERTY LINE
- INSTALL SIGN (SEE PROPOSED)

CONSTRUCTION NOTES

- 1 EXISTING LOCATION OF PLAYGROUND AND SPEED LIMIT SIGNAGE.
- 2 POWER SOURCE FOR PROPOSED SPEED FEEDBACK SIGN LOCATED APPROX. 500' NORTH ON SMITH STREET
- 3 INSTALL PROPOSED RADAR SPEED FEEDBACK SIGN WITH AERIAL ELECTRICAL SERVICE PER COS STD PLANS J-110 AND J-301A
- 4 INSTALL PROPOSED HARDWIRED RADAR SPEED FEEDBACK SIGN

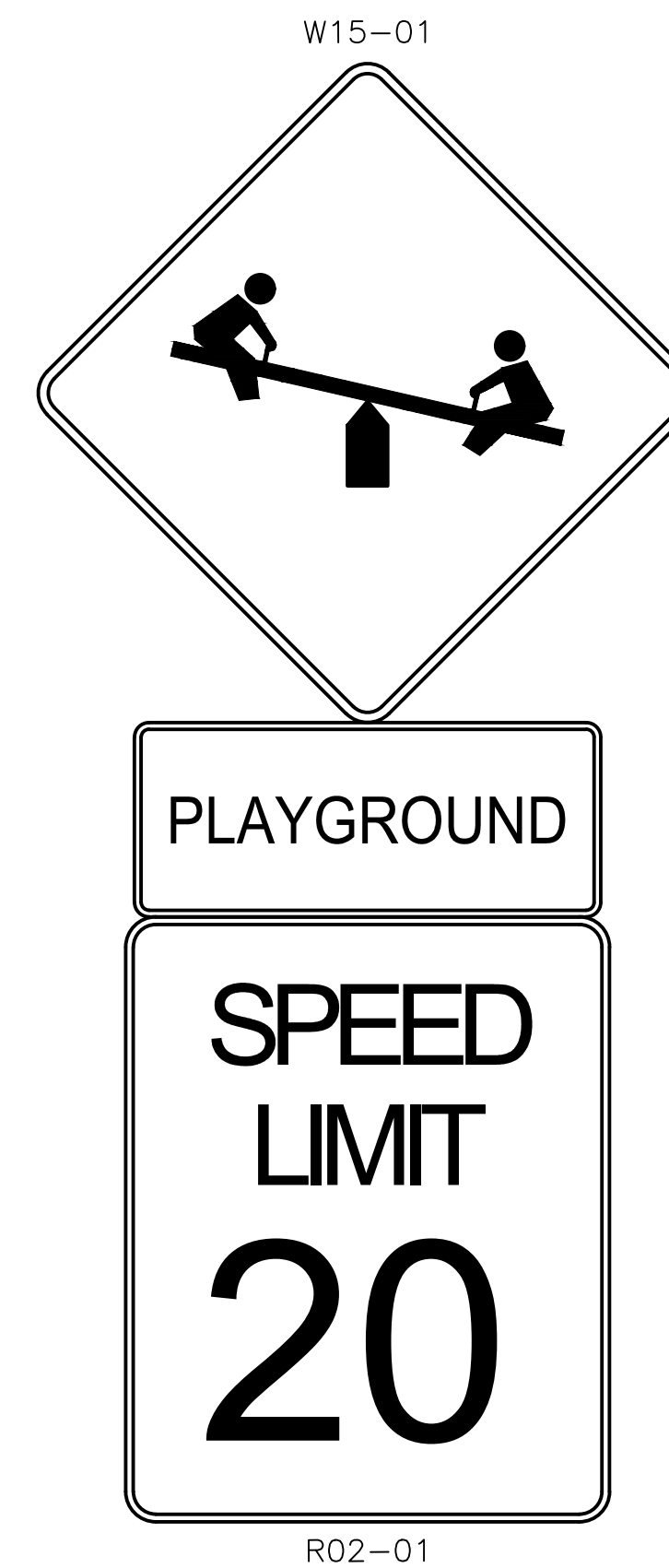

EXISTING SIGNAGE AT NOTE 1



PROPOSED SIGNAGE AT NOTES 3 AND 4

YEAR-ROUND SPEED LIMIT IS 20 MPH. CONCEPT WOULD NEED TO BE MODIFIED IF SEASONAL SPEED LIMIT IS ADOPTED.

**PRELIMINARY
NOT FOR CONSTRUCTION**

3
3 of 7

Plotted On: May 01, 2024 - 5:41 PM

<p>NAVDS8 = (OLD CBM ELEV.) - (13.13) AS OF JANUARY, 2000 USE NORTH AMERICAN VERTICAL DATUM OF 1988 (NAVDS8)</p>									
<p>BENCH MARK LOCATION: None Given</p>					<p>CURRENT C.O.S. DESIGN STANDARDS ADOPTED FEB. 2007</p>				
<p>NAVDS8 ELEV. None Given</p>					<p>BY: _____ DATES: _____</p>				
<p>CBM NO. None Given</p>					<p>DRAWN: _____</p>				
<p>BAR IS ONE INCH ON ORIGINAL DRAWING.</p>					<p>REVISED: _____</p>				
<p>HORIZONTAL PLANS & PROFILE</p>					<p>CHECKED: _____</p>				
<p>VERTICAL PROFILE ONLY</p>					<p>APPROVED: _____</p>				
<p>SCALE</p>									
<p>NAVDS8 DATUM</p>					<p>CITY OF SPOKANE, WASHINGTON</p>				
<p>DEPARTMENT OF ENGINEERING SERVICES</p>					<p>808 WEST SPOKANE FALLS BLVD. SPOKANE, WASHINGTON 99201-3343 (509) 625-6700</p>				
<p>PROJECT NAME: SPOKANE TRAFFIC CALMING MASTER PLAN</p>									
<p>SEGMENT LIMITS: CGP6b - MISSION AVENUE CHIEF GARRY PARK</p>									
<p>PROJECT LIMITS: CHIEF GARRY PARK NEIGHBORHOOD</p>									
<p>TYPE OF IMPROVEMENT: TRAFFIC</p>					<p>CITY PROJECT NUMBER: _____ CITY PLAN NUMBER: _____</p>				



YEAR-ROUND SPEED LIMIT IS 20 MPH. CONCEPT WOULD NEED TO BE MODIFIED IF SEASONAL SPEED LIMIT IS ADOPTED.

LEGEND

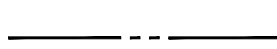
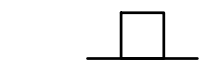
-  PROPERTY LINE
-  SIGN

CONSTRUCTION NOTES

- 1 EXISTING LOCATION OF PLAYGROUND AND SPEED LIMIT SIGNAGE.

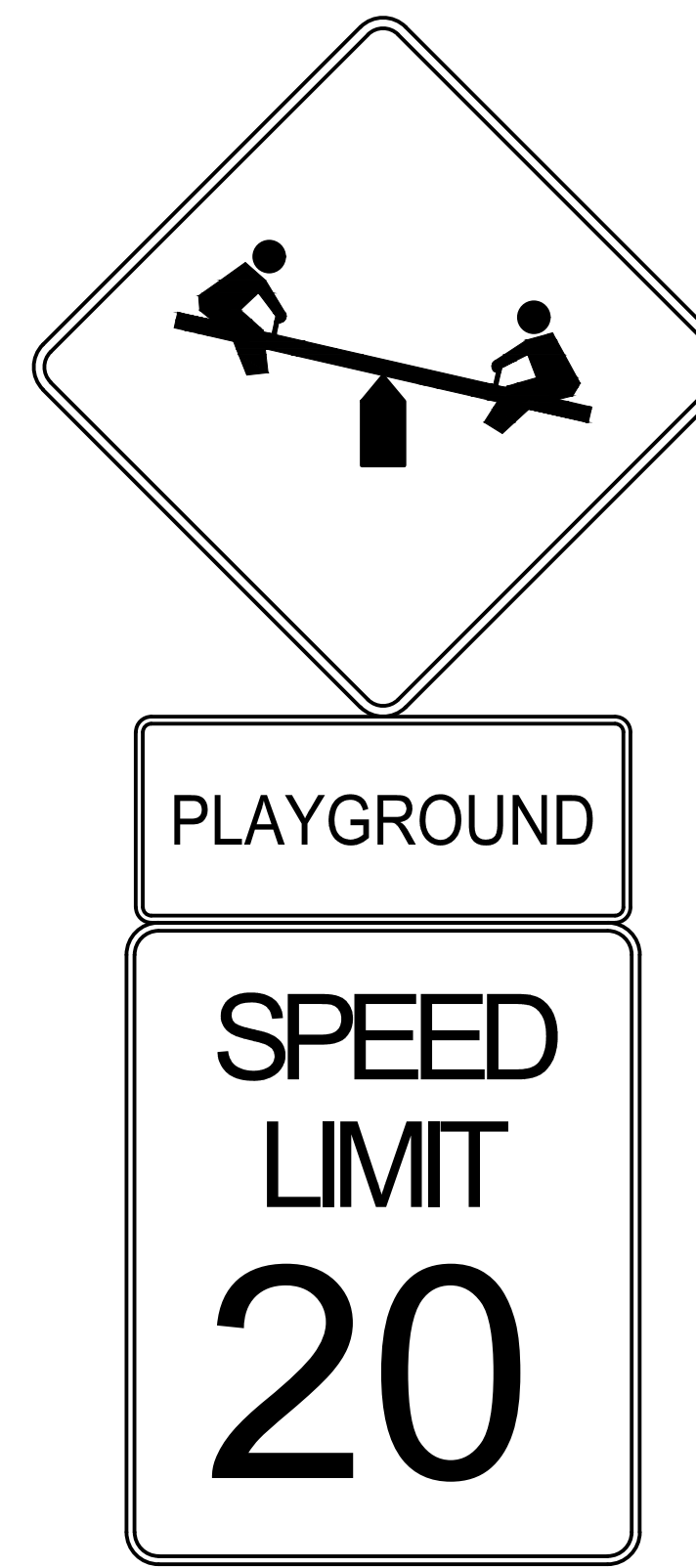

R02-01
EXISTING SIGNAGE AT NOTE 1

**PRELIMINARY
NOT FOR CONSTRUCTION**

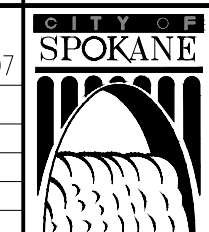

Plotted On: May 01, 2024 - 5:41pm

NAVD88 = (OLD CBM ELEV.) - (13.13) AS OF JANUARY, 2000 USE NORTH AMERICAN VERTICAL DATUM OF 1988 (NAVD88)										CURRENT C.O.S. DESIGN STANDARDS ADOPTED FEB. 2007				CITY OF SPOKANE, WASHINGTON DEPARTMENT OF ENGINEERING SERVICES 808 WEST SPOKANE FALLS BLVD. SPOKANE, WASHINGTON 99201-3343 (509) 625-6700		PROJECT NAME: SPOKANE TRAFFIC CALMING MASTER PLAN		TYPE OF IMPROVEMENT: TRAFFIC																																									
BENCH MARK LOCATION: None Given										NAVD88 ELEV.: None Given		HORIZONTAL PLANS & PROFILE: SCALE		DRAWN: _____ REVISIONS: _____ CHECKED: _____ APPROVED: _____		SEGMENT LIMITS: CGP6B - MISSION AVENUE CHIEF GARRY PARK		CITY PROJECT NUMBER: _____ CITY PLAN NUMBER: _____																																									
REVISIONS										AS BUILT										GRADE ORDINANCE LIST										NAVD88 DATUM										PROJECT LIMITS: CHIEF GARRY PARK NEIGHBORHOOD										CALL BEFORE YOU DIG 1-800-424-5555									

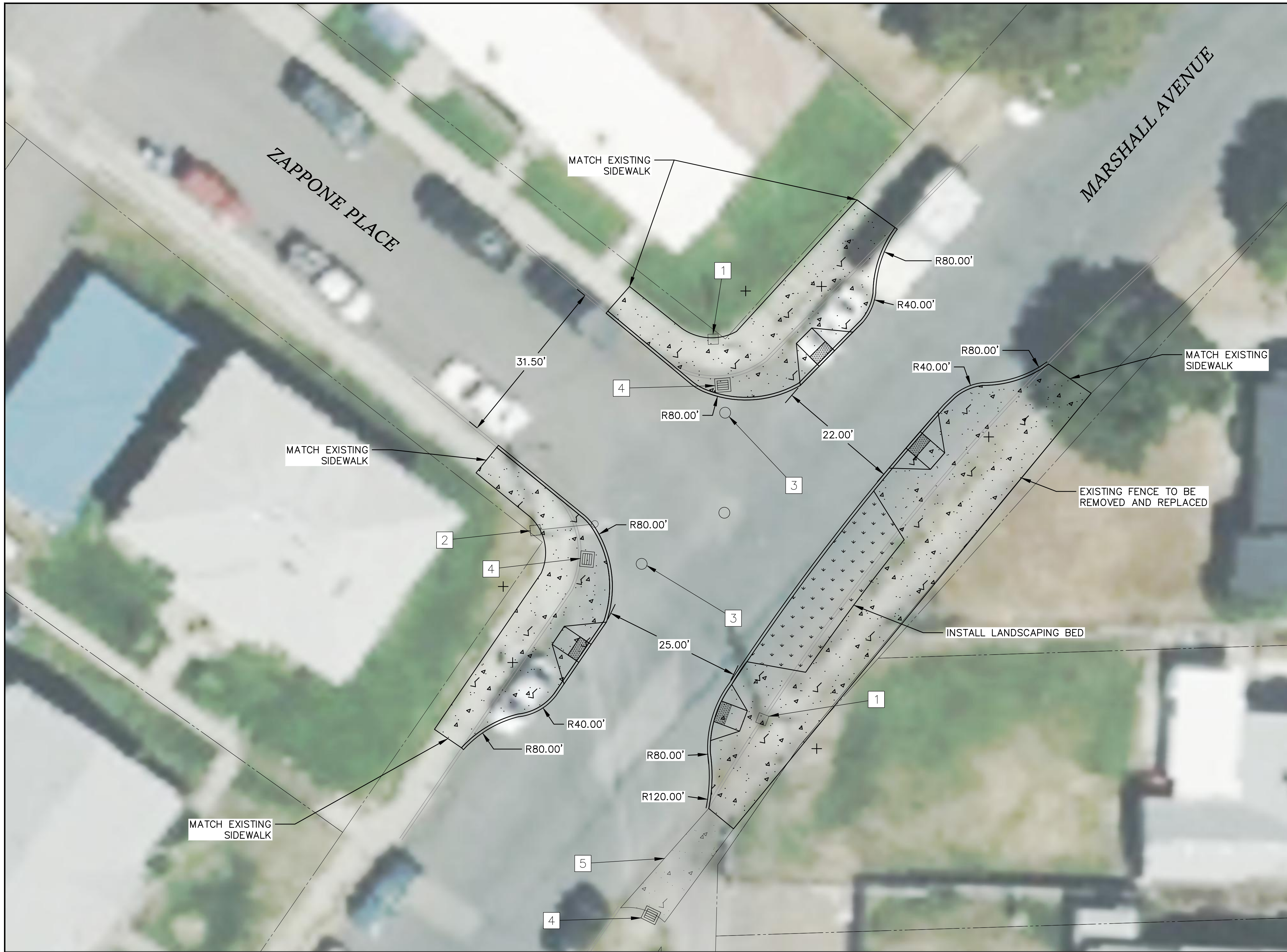

LEGEND

	PROPERTY LINE
	EXISTING CONCRETE SIDEWALK
	EXISTING CURB
	EXISTING MANHOLE
	EXISTING INLET
	INSTALL NEW CONCRETE SIDEWALK PER COS STD PLAN F-102B
	INSTALL NEW CURB PER COS STD PLAN F-106B
	INSTALL CURB RAMP PER COS STD PLAN F-105

- CONSTRUCTION NOTES**
- 1 EXISTING UTILITY POLE TO BE RELOCATED
 - 2 EXISTING UTILITY POLE WITH LUMINAIRE TO BE RELOCATED
 - 3 EXISTING MANHOLE TO BE RELOCATED
 - 4 EXISTING INLET TO BE RELOCATED
 - 5 LOCATION WHERE SIDEWALK INTERSECTS DRIVEWAY. MATCH EXISTING ELEVATIONS AT DRIVEWAY LIMITS

**PRELIMINARY
NOT FOR CONSTRUCTION**

Plotted On: May 01, 2024 - 5:42pm

NAVD88 = (OLD CBM ELEV.) - (13.13) AS OF JANUARY, 2000 USE NORTH AMERICAN VERTICAL DATUM OF 1988 (NAVD88)									
BENCH MARK LOCATION: None Given					CURRENT C.O.S. DESIGN STANDARDS ADOPTED FEB. 2007				
NAVD88 ELEV.: None Given					DRAWN: _____ BY: _____ DATES: _____				
CBM NO.: None Given					REVISIONS: _____				
NAVD88 DATUM					CHECKED: _____				
SCALE					APPROVED: _____				
CITY OF SPOKANE, WASHINGTON DEPARTMENT OF ENGINEERING SERVICES 808 WEST SPOKANE FALLS BLVD. SPOKANE, WASHINGTON 99201-3343 (509) 625-6700									
PROJECT NAME: SPOKANE TRAFFIC CALMING MASTER PLAN									
SEGMENT LIMITS: CGP4 - MARSHALL AVENUE ZAPPONE PLACE									
PROJECT LIMITS: CHIEF GARRY PARK NEIGHBORHOOD									
TYPE OF IMPROVEMENT: TRAFFIC									
CITY PROJECT NUMBER: _____ CITY PLAN NUMBER: _____									
CALL BEFORE YOU DIG 1-800-424-5555									



LEGEND

	PROPERTY LINE
	EXISTING CONCRETE SIDEWALK
	EXISTING CURB
	EXISTING MANHOLE
	EXISTING INLET
	INSTALL NEW CONCRETE SIDEWALK PER COS STD PLAN F-102B
	INSTALL NEW CURB PER COS STD PLAN F-106B
	INSTALL CURB RAMP PER COS STD PLAN F-105

**PRELIMINARY
NOT FOR CONTRUCTION**



6
6 of 7





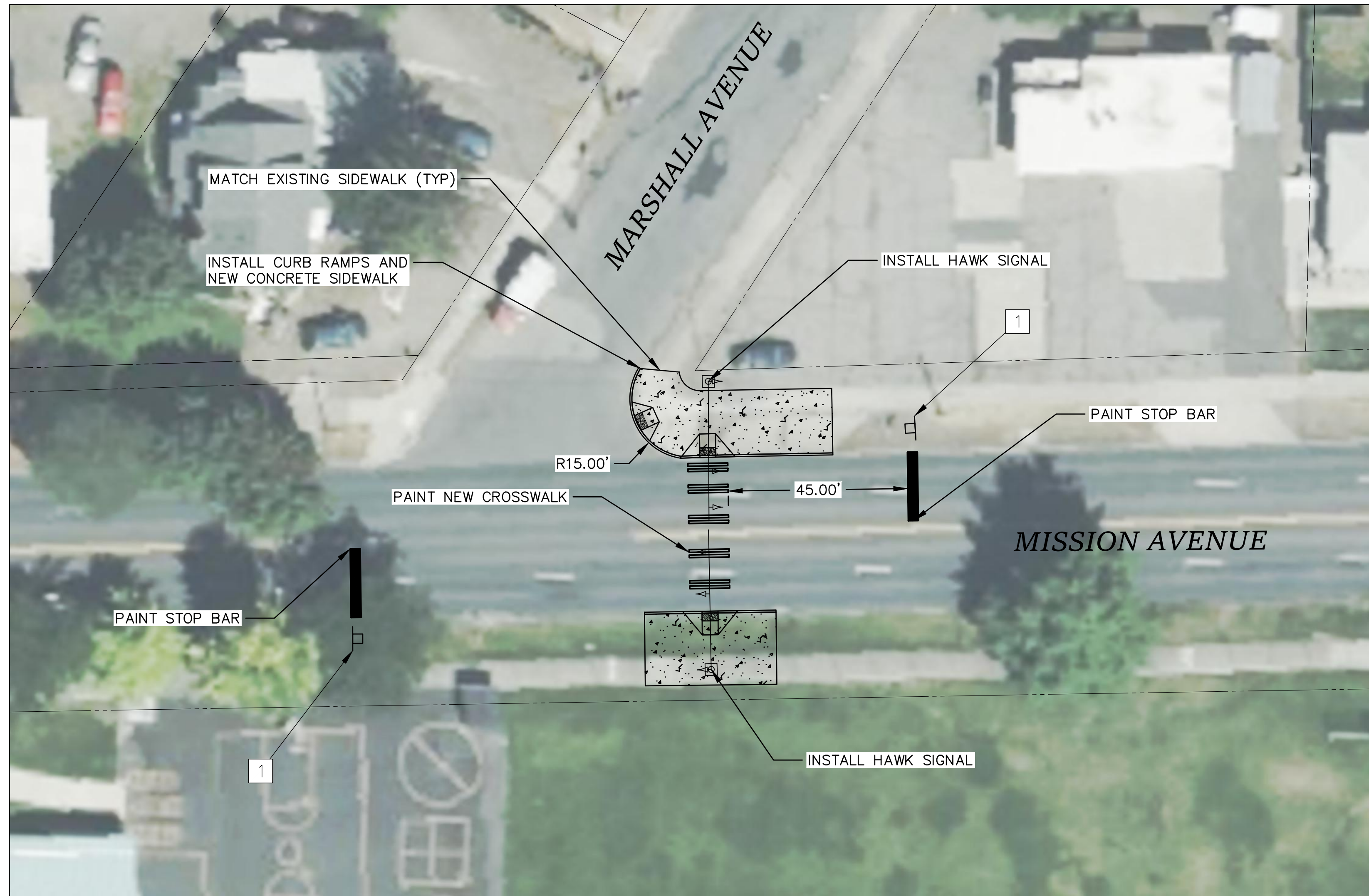

Plotted On: May 01, 2024 - 5:42pm

NAVD88 = (OLD CBM ELEV.) - (13.13) AS OF JANUARY, 2000 USE NORTH AMERICAN VERTICAL DATUM OF 1988 (NAVD88)										CURRENT C.O.S. DESIGN STANDARDS ADOPTED FEB. 2007		
BENCH MARK LOCATION: None Given										BY: _____ DATES: _____		
NAVD88 ELEV.: None Given										DRAWN: _____		CITY OF SPOKANE, WASHINGTON DEPARTMENT OF ENGINEERING SERVICES 808 WEST SPOKANE FALLS BLVD. SPOKANE, WASHINGTON 99201-3343 (509) 625-6700
BAR IS ONE INCH ON ORIGINAL DRAWING.										REVISIONS: _____		
NAVD88 DATUM										CHECKED: _____		PROJECT NAME: SPOKANE TRAFFIC CALMING MASTER PLAN SEGMENT LIMITS: CGP4 - MARSHALL AVENUE ZAPPONE PLACE PROJECT LIMITS: CHIEF GARRY PARK NEIGHBORHOOD
IF NOT ONE INCH ON THIS SHEET, ADJUST SCALES ACCORDINGLY.										APPROVED: _____		

PROJECT NAME: SPOKANE TRAFFIC CALMING MASTER PLAN		TYPE OF IMPROVEMENT: TRAFFIC	
SEGMENT LIMITS: CGP4 - MARSHALL AVENUE ZAPPONE PLACE		CITY PROJECT NUMBER: _____ CITY PLAN NUMBER: _____	
PROJECT LIMITS: CHIEF GARRY PARK NEIGHBORHOOD		EPN: _____	

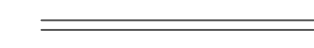

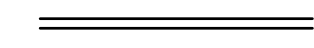
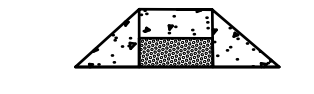
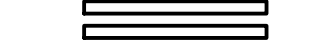
LEGEND

-  PROPERTY LINE
-  EXISTING CONCRETE SIDEWALK
-  EXISTING CURB
-  INSTALL NEW CONCRETE SIDEWALK PER COS STD PLAN F-102B
-  INSTALL NEW CURB PER COS STD PLAN F-106B
-  INSTALL CURB RAMP PER COS STD PLAN F-105
-  INSTALL CROSSWALK PER COS STD PLAN G-61
-  INSTALL SIGN (SEE PROPOSED)

CONSTRUCTION NOTES

- 1 INSTALL PROPOSED HAWK STOP BAR SIGN

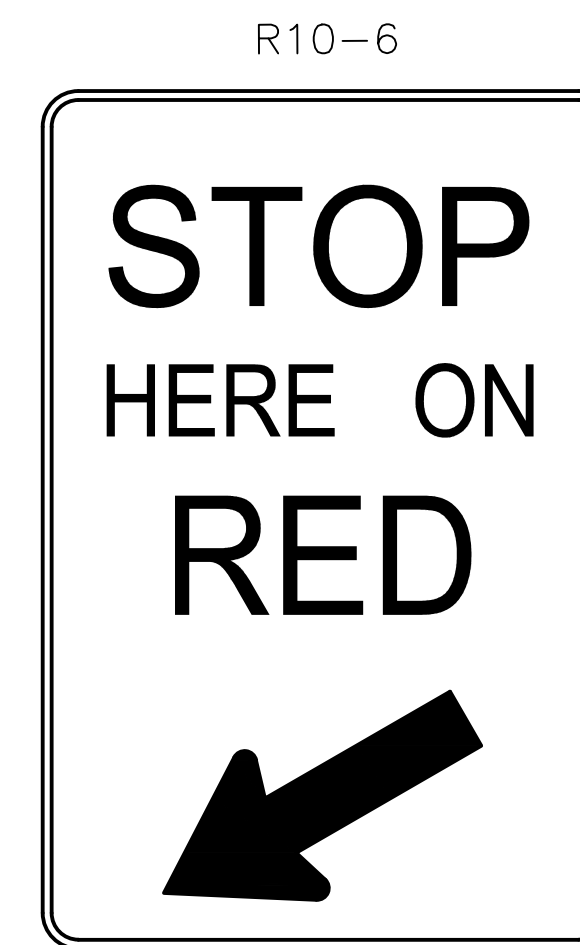

PROPOSED HAWK STOP BAR SIGNAGE

**PRELIMINARY
NOT FOR CONSTRUCTION**

Plotted On: May 01, 2024 - 5:42pm

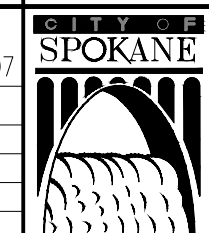
NAVD88 = (OLD CBM ELEV.) - (13.13) AS OF JANUARY, 2000 USE NORTH AMERICAN VERTICAL DATUM OF 1988 (NAVD88)									
BENCH MARK LOCATION: None Given					CURRENT C.O.S. DESIGN STANDARDS ADOPTED FEB. 2007				
NAVD88 ELEV.: None Given					DRAWN: _____ BY _____ DATES _____				
CBM NO.: None Given					REVISIONS: _____				
NAVD88 DATUM					CHECKED: _____				
SCALE					APPROVED: _____				
 CITY OF SPOKANE, WASHINGTON DEPARTMENT OF ENGINEERING SERVICES 808 WEST SPOKANE FALLS BLVD. SPOKANE, WASHINGTON 99201-3343 (509) 625-6700									
PROJECT NAME: SPOKANE TRAFFIC CALMING MASTER PLAN									
SEGMENT LIMITS: CGP2 - MISSION AVENUE AND CHIEF GARRY PARK NEIGHBORHOOD									
TYPE OF IMPROVEMENT: TRAFFIC									
PROJECT LIMITS: CHIEF GARRY PARK NEIGHBORHOOD									

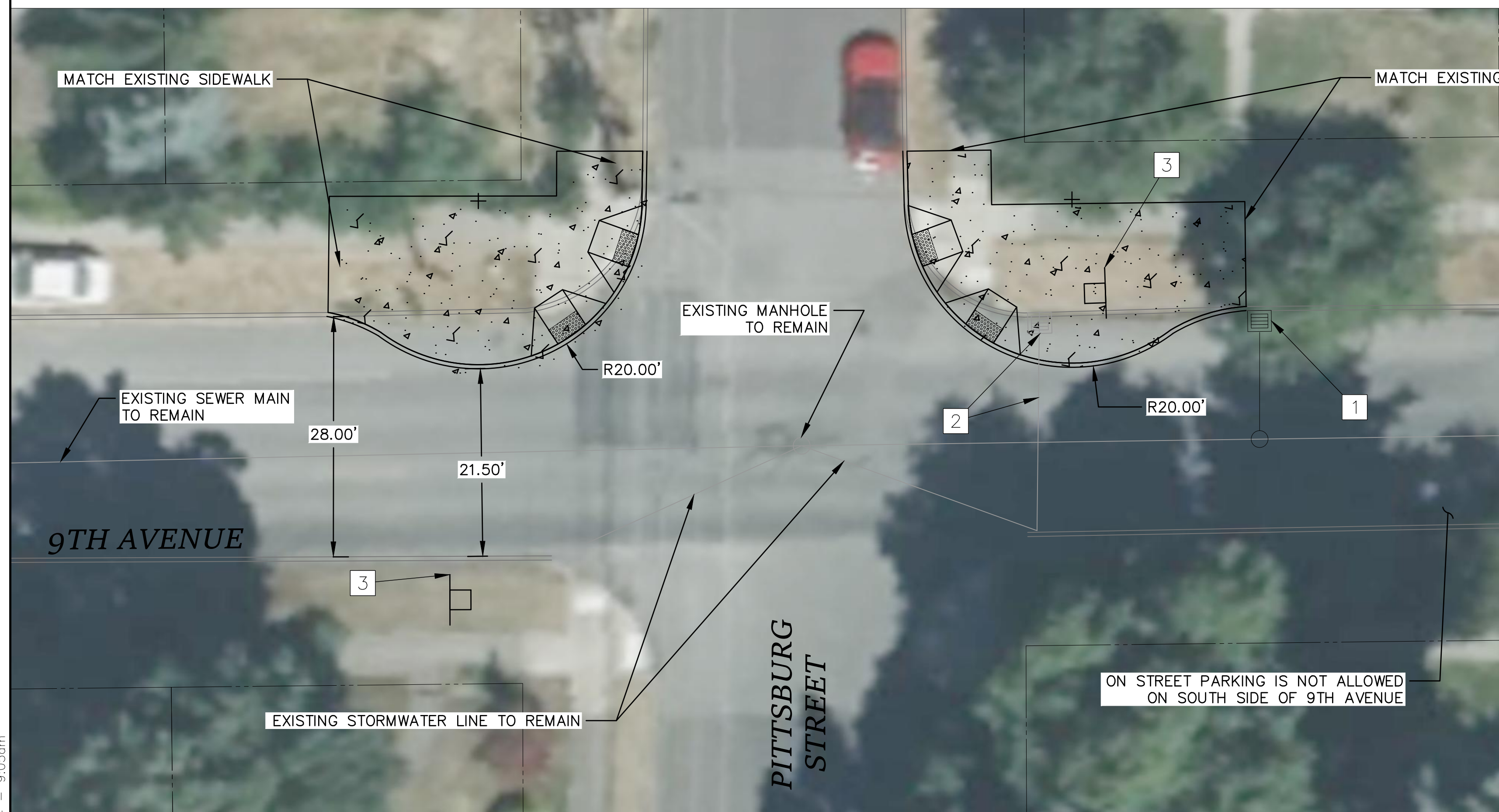
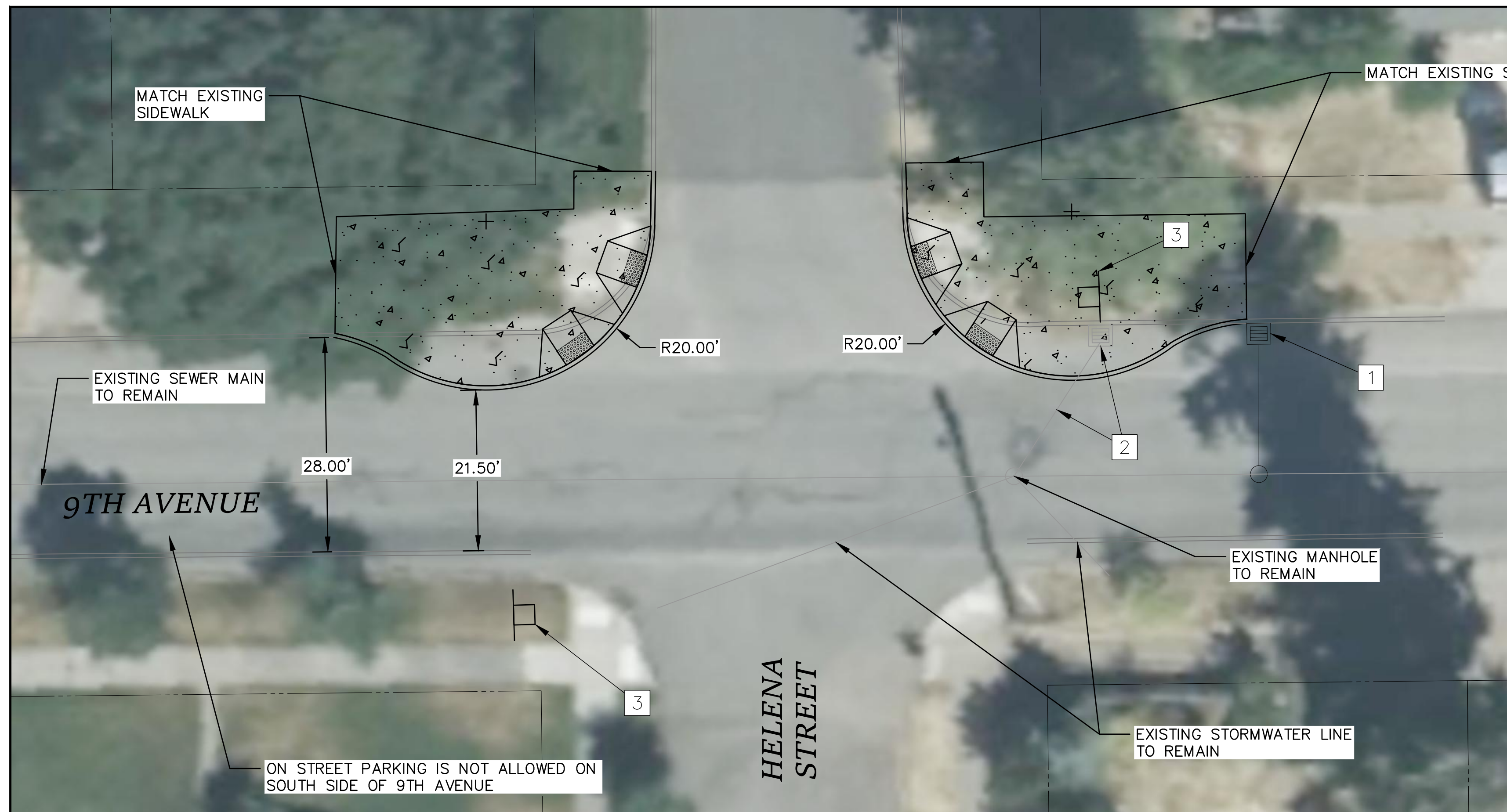

LEGEND

- PROPERTY LINE
- EXISTING CONCRETE SIDEWALK
- EXISTING CURB
- INSTALL NEW CONCRETE SIDEWALK PER COS STD PLAN F-102B
- INSTALL NEW CURB PER COS STD PLAN F-106B
- INSTALL CURB RAMP PER COS STD PLAN F-105

CONSTRUCTION NOTES

- 1 INSTALL NEW INLET AND MANHOLE. PIPE TO EXISTING SEWER MAIN
- 2 ABANDON EXISTING INLET AND PIPE
- 3 INSTALL WAYFINDING SIGNAGE TO BEN BURR TRAIL. SEE PHOTO BELOW.



**PRELIMINARY
NOT FOR CONSTRUCTION**

Plotted On: Apr. 25, 2024 - 9:05am

NAVD88 = (OLD CBM ELEV.) - (13.13) AS OF JANUARY, 2000 USE NORTH AMERICAN VERTICAL DATUM OF 1988 (NAVD88)	
BENCH MARK LOCATION	None Given
CURRENT C.O.S. DESIGN STANDARDS ADOPTED	FEB. 2007
BY	DATE
DRAWN: DRV	12/2022
REVISED: DRV	05/2023
CHECKED: JS	12/2022
APPROVED: AM	12/2022



CITY OF SPOKANE, WASHINGTON
DEPARTMENT OF ENGINEERING SERVICES
808 WEST SPOKANE FALLS BLVD.
SPOKANE, WASHINGTON 99201-3343
(509) 625-6700

PROJECT NAME: SPOKANE TRAFFIC CALMING MASTER PLAN	
SEGMENT LIMITS: EC1 - 9TH AVENUE HELENA STREET TO PITTSBURG STREET	TYPE OF IMPROVEMENT: TRAFFIC
PROJECT LIMITS: EAST CENTRAL NEIGHBORHOOD	CITY PROJECT NUMBER: _____ CITY PLAN NUMBER: _____

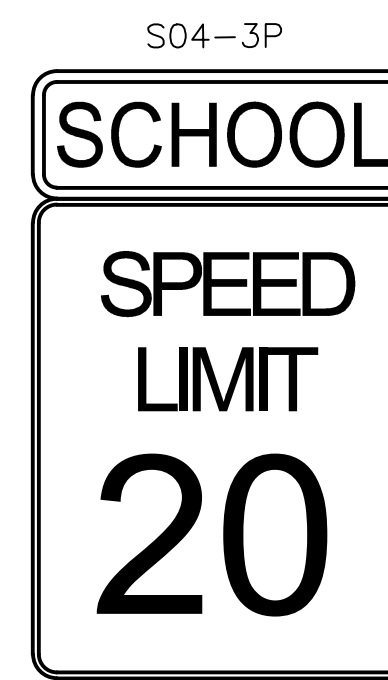

PROPOSED SCHOOL ZONE SPEED SIGN

LEGEND

- PROPERTY LINE
- SIGN

CONSTRUCTION NOTES

- 1 REMOVE EXISTING END ARTERIAL AND SPEED LIMIT 25 SIGN ASSEMBLY. INSTALL PROPOSED SCHOOL ZONE SPEED SIGN
- 2 RELOCATE EXISTING SCHOOL ZONE SPEED SIGN
- 3 EXISTING SCHOOL ZONE SPEED SIGN

Plotted On: Apr. 29, 2024 - 3:25pm

NAVD88 = (OLD CBM ELEV.) - (13.13) AS OF JANUARY, 2000 USE NORTH AMERICAN VERTICAL DATUM OF 1988 (NAVD88)									
BENCH MARK LOCATION: None Given					CURRENT C.O.S. DESIGN STANDARDS ADOPTED FEB. 2007				
NAVD88 ELEV.: None Given					BY: DATES				
CBM NO.: None Given					DRAWN: DRV 12/2022				
BAR IS ONE INCH ON ORIGINAL DRAWING.					REVISION: DRV 05/2023				
HORIZONTAL SCALE: 1" = 20'					CHECKED: JS 12/2022				
VERTICAL SCALE: N/A					APPROVED: AM 12/2022				
IF NOT ONE INCH ON THIS SHEET, ADJUST SCALES ACCORDINGLY.									
CITY OF SPOKANE, WASHINGTON DEPARTMENT OF ENGINEERING SERVICES 808 WEST SPOKANE FALLS BLVD. SPOKANE, WASHINGTON 99201-3343 (509) 625-6700									
PROJECT NAME: SPOKANE TRAFFIC CALMING MASTER PLAN									
SEGMENT LIMITS: EC2 - GRANT ELEMENTARY									
PROJECT LIMITS: EAST CENTRAL NEIGHBORHOOD									
TYPE OF IMPROVEMENT: TRAFFIC									
CITY PROJECT NUMBER: _____ CITY PLAN NUMBER: _____									
CALL BEFORE YOU DIG 1-800-424-5555									

DATE	BY	PROJ.	E.F.N. / U.S.N.	FROM	TO	COUNCIL ACCEPT DATE	FROM	TO	ORD. NO.	DATE	FILE NO.
REVISIONS											
AS BUILT											
GRADE ORDINANCE LIST											

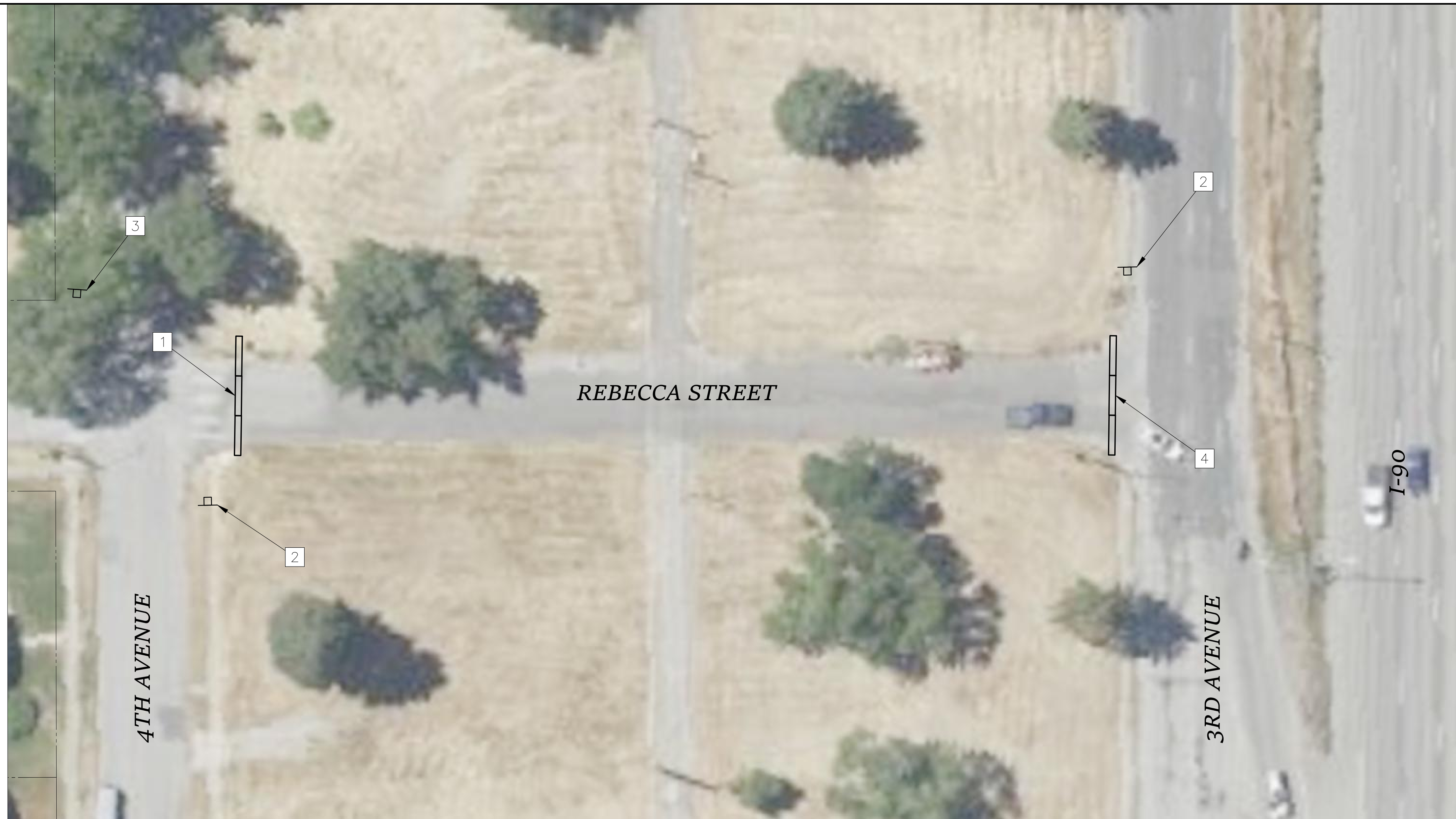

LEGEND

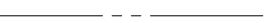
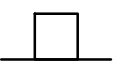
-  PROPERTY LINE
-  INSTALL SIGN (SEE PROPOSED)

CONSTRUCTION NOTES

- 1 INSTALL PROPOSED SIGN CONFIGURATION 1 AND END OF ROAD BARRICADE AND SIGNS PER COS STANDARD PLAN G-92A
- 2 INSTALL PROPOSED SIGN CONFIGURATION 2
- 3 INSTALL PROPOSED SIGN CONFIGURATION 3
- 4 INSTALL PROPOSED SIGN CONFIGURATION 4 AND END OF ROAD BARRICADE AND SIGNS PER COS STANDARD PLAN G-92A



PROPOSED SIGN CONFIGURATION 1

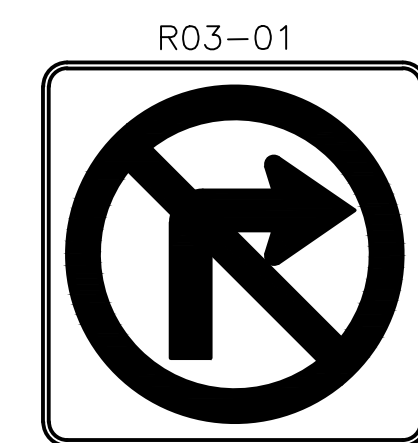

PROPOSED SIGN CONFIGURATION 2

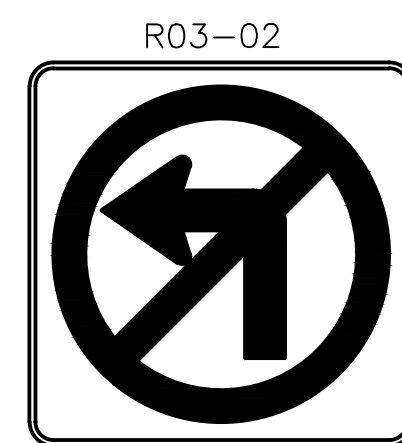

PROPOSED SIGN CONFIGURATION 3



PROPOSED SIGN CONFIGURATION 4

**PRELIMINARY
NOT FOR CONSTRUCTION**



3
3 of 3

Plotted On: Apr. 29, 2024 - 3:56pm

NAVD88 = (OLD CBM ELEV.) - (13.13) AS OF JANUARY, 2000 USE NORTH AMERICAN VERTICAL DATUM OF 1988 (NAVD88)									
BENCH MARK LOCATION: None Given					CURRENT C.O.S. DESIGN STANDARDS ADOPTED FEB. 2007				
NAVD88 ELEV.: None Given					BY DATES				
CBM NO.: None Given					DRAWN: DRV 12/2022				
BAR IS ONE INCH ON ORIGINAL DRAWING.					REVISIONS: DRV 05/2023				
HORIZONTAL PLANS & PROFILE: 1" = 20'					CHECKED: JS 12/2022				
VERTICAL PROFILE ONLY: N/A					APPROVED: AM 12/2022				
IF NOT ONE INCH ON THIS SHEET, ADJUST SCALES ACCORDINGLY.					SCALE				
NAV88 DATUM									

REVISIONS										
DATE	BY	PROJ.	DESCRIPTION	DATE	BY	PROJ.	E.F.N. - U.S.N.	FROM	TO	COUNCIL ACCEPT DATE
AS BUILT										
GRADE ORDINANCE LIST										
FROM	TO	ORD. NO.	DATE	FILE NO.						

PROJECT NAME: SPOKANE TRAFFIC CALMING MASTER PLAN	
SEGMENT LIMITS: ECS1 - REBECCA STREET 4TH AVENUE TO 5TH AVENUE	TYPE OF IMPROVEMENT: TRAFFIC
PROJECT LIMITS: EAST CENTRAL NEIGHBORHOOD	CITY PROJECT NUMBER: _____ CITY PLAN NUMBER: _____

SPOKANE
 CITY OF SPOKANE, WASHINGTON
 DEPARTMENT OF ENGINEERING SERVICES
 808 WEST SPOKANE FALLS BLVD.
 SPOKANE, WASHINGTON 99201-3343
 (509) 625-6700



LEGEND

- PROPERTY LINE
- EXISTING CONCRETE SIDEWALK
- EXISTING CURB
- INSTALL NEW CONCRETE SIDEWALK PER COS STD PLAN F-102B
- INSTALL NEW CURB PER COS STD PLAN F-106B
- INSTALL CURB RAMP PER COS STD PLAN F-105
- INSTALL CROSSWALK PER COS STD PLAN G-61
- INSTALL SIGN (SEE PROPOSED)
- INSTALL LANDSCAPING, NATIVE PLANTINGS

CONSTRUCTION NOTES

- 1 INSTALL AC RAPID RECTANGULAR FLASHING BEACON (RRFB) WITH SIGN CONFIGURATION 1
- 2 INSTALL AC RAPID RECTANGULAR FLASHING BEACON (RRFB) WITH SIGN CONFIGURATION 2
- 3 CONNECT SIDEWALK TO CHILDREN OF THE SUN TRAIL (NOT PICTURED IN AERIAL)
- 4 INSTALL SERVICE CABINET FOR RRFBs
- 5 INSTALL BUS PAD PER STA BUS STOP DESIGN STANDARDS
- 6 EXISTING UTILITY POLE WITH LUMINAIRE TO REMAIN. POWER SERVICE LOCATION FOR RRFB CROSSINGS.



PROPOSED RRFB SIGN CONFIGURATION 1



PROPOSED RRFB SIGN CONFIGURATION 2

**PRELIMINARY
NOT FOR CONSTRUCTION**

Plotted On Apr 24, 2024 - 2:19pm

NAVD88 = (OLD CBM ELEV.) - (13.13) AS OF JANUARY, 2000 USE NORTH AMERICAN VERTICAL DATUM OF 1988 (NAVD88)				CURRENT C.O.S. DESIGN STANDARDS ADOPTED FEB. 2007					
BENCH MARK LOCATION: None Given				HORIZONTAL PLANIMETER: 1" = 10'		CITY OF SPOKANE, WASHINGTON DEPARTMENT OF ENGINEERING SERVICES 808 WEST SPOKANE FALLS BLVD. SPOKANE, WASHINGTON 99201-3343 (509) 625-6700		PROJECT NAME: SPOKANE TRAFFIC CALMING MASTER PLAN	
NAVD88 ELEV.: None Given CBM NO.: None Given				BAR IS ONE INCH ON ORIGINAL DRAWING. IF NOT ONE INCH ON THIS SHEET, ADJUST SCALES ACCORDINGLY		SCALE:		SEGMENT LIMITS: HY1c - HAVEN STREET AND ROCKWELL AVENUE	
DATE BY PROJ. DESCRIPTION				DATE BY PROJ. E.F.N. U.S.N. FROM TO		COUNCIL ACCEPT DATE		TYPE OF IMPROVEMENT: TRAFFIC	
REVISIONS				AS BUILT		GRADE ORDINANCE LIST		NAVD88 DATUM	
								PROJECT LIMITS: HILLYARD NEIGHBORHOOD	
								CITY PLAN NUMBER	
								ETN: TRAFFIC DESIGN	



LEGEND

- PROPERTY LINE
- EXISTING CONCRETE SIDEWALK
- EXISTING CURB
- INSTALL NEW CONCRETE SIDEWALK PER COS STD PLAN F-102B
- INSTALL NEW CURB PER COS STD PLAN F-106B
- INSTALL CURB RAMP PER COS STD PLAN F-105
- INSTALL CROSSWALK PER COS STD PLAN G-61
- INSTALL SIGN (SEE PROPOSED)

CONSTRUCTION NOTES

- 1 LOCATION WHERE SIDEWALK INTERSECTS DRIVEWAY. MATCH EXISTING ELEVATIONS AT DRIVEWAY LIMITS
- 2 PAINT CROSSWALK
- 3 INSTALL NEW INLET AND MANHOLE. PIPE TO EXISTING SEWER MAIN
- 4 INSTALL RAPID RECTANGULAR FLASHING BEACON (RRFB) WITH SIGN CONFIGURATION 1
- 5 INSTALL RAPID RECTANGULAR FLASHING BEACON (RRFB) WITH SIGN CONFIGURATION 2
- 6 DEMOLISH EXISTING CONCRETE SIDEWALK AND CURB RAMP. INSTALL NEW SIDEWALK AND CURB RAMP TO PROVIDE ACCESS TO RRFB CROSSWALK
- 7 PROJECT EXTENDS OUTSIDE OF CITY OF SPOKANE RIGHT OF WAY

NOTES:

1. PEDESTRIAN COUNT NEEDED TO CONFIRM THAT RRFB IS PROPER FORM OF PEDESTRIAN CROSSING TREATMENT.



PROPOSED RRFB SIGN CONFIGURATION 1



PROPOSED RRFB SIGN CONFIGURATION 2

**PRELIMINARY
NOT FOR CONSTRUCTION**

Plotted On Apr 25, 2024 - 9:12am

NAVDS8 = (OLD CEM ELEV.) - (13.13) AS OF JANUARY, 2000 USE NORTH AMERICAN VERTICAL DATUM OF 1988 (NAVDS8)	CURRENT C.O.S. DESIGN STANDARDS ADOPTED FEB. 2007
BENCH MARK LOCATION: None Given	BY: J.S.
NAVDS8 ELEV.: None Given	DATE: 12/2022
CEM NO.: None Given	REVISION: DIRV 05/2023
BAR IS ONE INCH ON ORIGINAL DRAWING.	CHECKED: J.S. 12/2022
HORIZONTAL PLAN/PROFILE: 1" = 20'	APPROVED: AM 12/2022
VERTICAL PROFILE ONLY: N/A	
SCALE	

SPOKANE
CITY OF SPOKANE, WASHINGTON
DEPARTMENT OF ENGINEERING SERVICES
808 WEST SPOKANE FALLS BLVD.
SPOKANE, WASHINGTON 99201-3343
(509) 625-6700

PROJECT NAME: SPOKANE TRAFFIC CALMING MASTER PLAN	
SEGMENT LIMITS: HYS1 - BRUCE AVENUE CRESTLINE STREET TO LEE STREET	TYPE OF IMPROVEMENT: TRAFFIC
PROJECT LIMITS: HILLYARD NEIGHBORHOOD	CITY PROJECT NUMBER: _____ CITY PLAN NUMBER: _____

DATE	BY	PROJ.	DESCRIPTION	DATE	BY	PROJ.	E.F.N.	U.S.N.	FROM	TO	COUNCIL ACCEPT DATE	FROM	TO	ORD. NO.	DATE	FILE NO.	
REVISIONS												AS BUILT					
GRADE ORDINANCE LIST												NAVD88 DATUM					

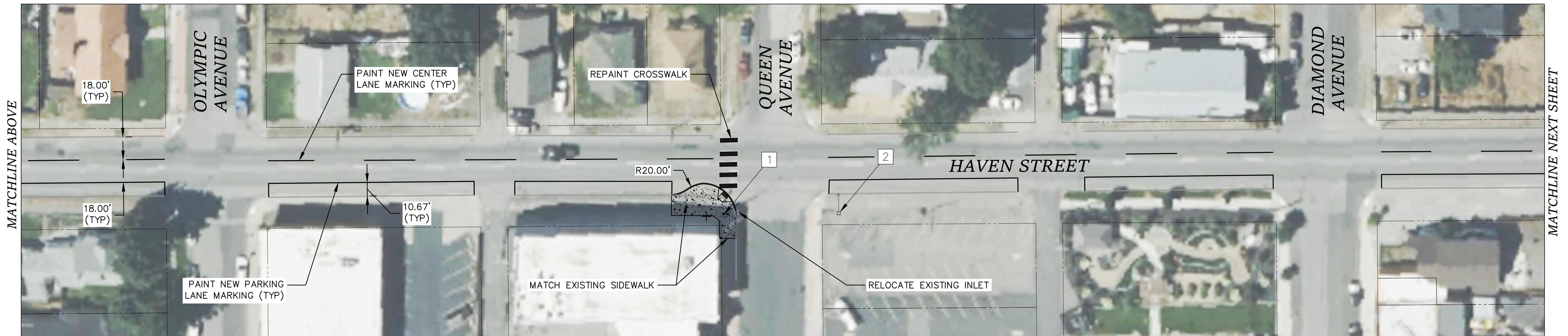

LEGEND

	PROPERTY LINE		INSTALL NEW CONCRETE SIDEWALK PER COS STD PLAN F-102B
	EXISTING CURB		INSTALL NEW CURB PER COS STD PLAN F-106B
	EXISTING INLET		INSTALL CURB RAMP PER COS STD PLAN F-105
	INSTALL CENTER LANE MARKING		INSTALL CROSSWALK PER COS STD PLAN G-61
	INSTALL PARKING LANE MARKING		

CONSTRUCTION NOTES

- 1 REMOVE EXISTING LUMINAIRE
- 2 INSTALL LIGHT POLE

NOTE:

1. PROJECT COVERS TWO CONCEPT DESIGNS DUE TO SIZE.

**PRELIMINARY
NOT FOR CONSTRUCTION**



3
3 of 4

Plotted On Apr 25, 2024 - 9:14am

NAVDS8 = (OLD CEM ELEV.) - (13.13) AS OF JANUARY, 2000 USE NORTH AMERICAN VERTICAL DATUM OF 1988 (NAVDS8)	
BENCH MARK LOCATION	None Given
NAVDS8 ELEV.	None Given
CEM NO.	None Given
BAR IS ONE INCH ON ORIGINAL DRAWING.	HORIZONTAL PLAN/PROFILE 1" = 30'
IF NOT ONE INCH ON THIS SHEET, ADJUST SCALES ACCORDINGLY	VERTICAL PROFILE ONLY N/A
SCALE	

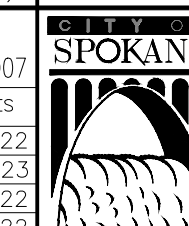

CITY OF SPOKANE, WASHINGTON
DEPARTMENT OF ENGINEERING SERVICES
808 WEST SPOKANE FALLS BLVD.
SPOKANE, WASHINGTON 99201-3343
(509) 625-6700

PROJECT NAME: SPOKANE TRAFFIC CALMING MASTER PLAN	
SEGMENT LIMITS: HY1b - HAVEN STREET WELLESLEY AVENUE TO NEBRASKA AVENUE	TYPE OF IMPROVEMENT: TRAFFIC
PROJECT LIMITS: HILLYARD NEIGHBORHOOD	CITY PROJECT NUMBER: _____ CITY PLAN NUMBER: _____
ETN: TRAFFIC DESIGN	

CALL BEFORE YOU DIG 1-800-424-5555

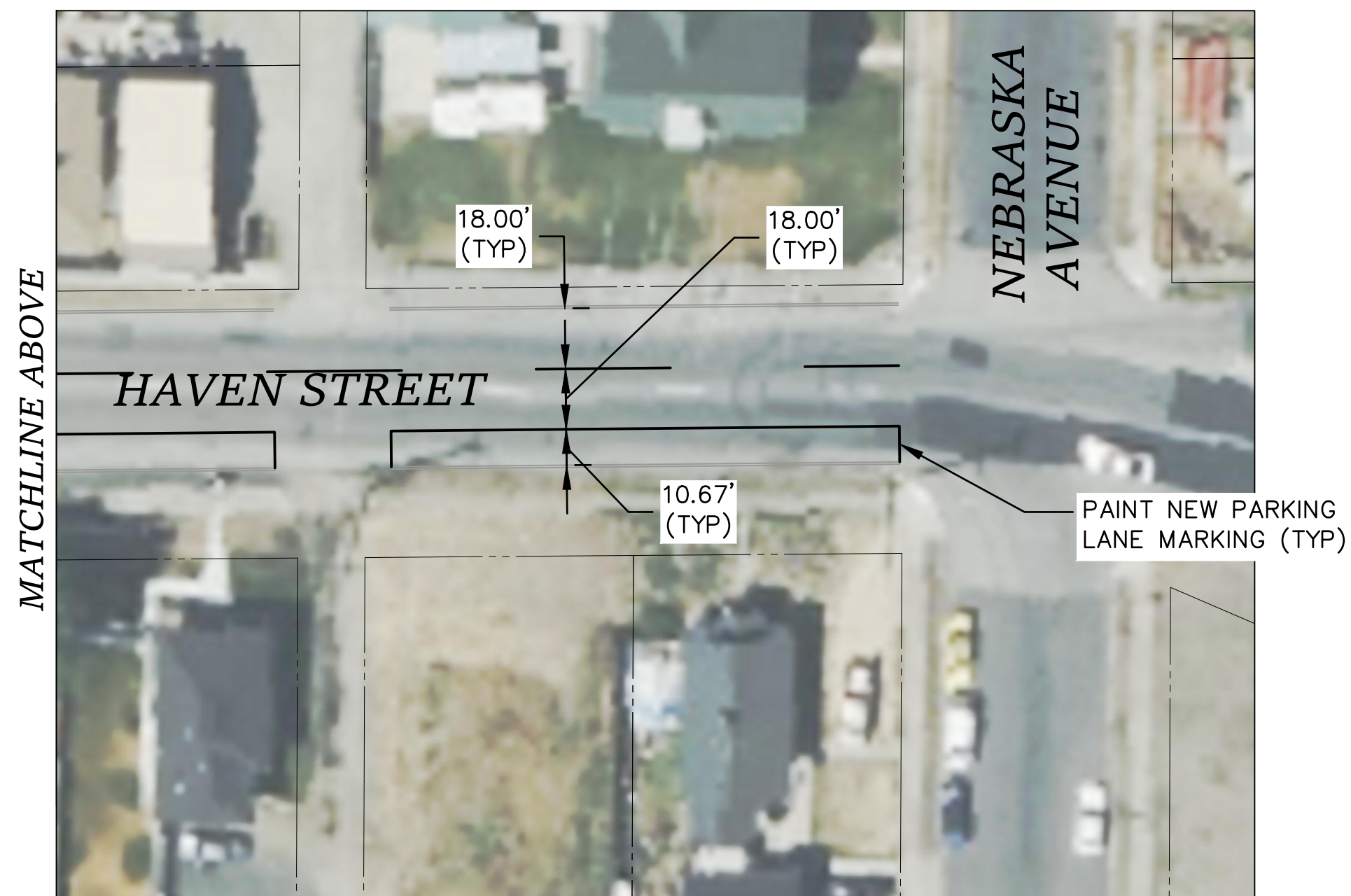
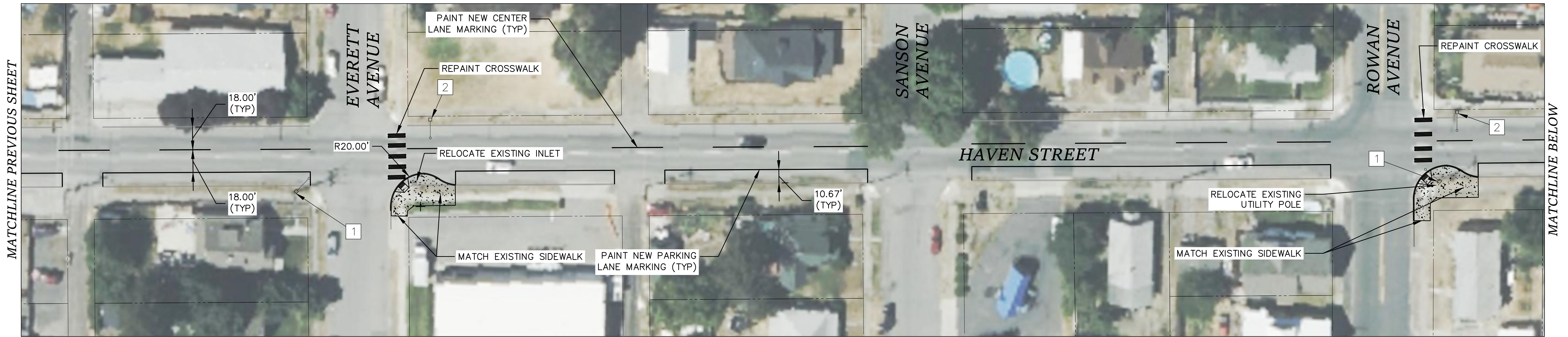

LEGEND

	PROPERTY LINE		INSTALL NEW CONCRETE SIDEWALK PER COS STD PLAN F-102B
	EXISTING CURB		INSTALL NEW CURB PER COS STD PLAN F-106B
	EXISTING INLET		INSTALL CURB RAMP PER COS STD PLAN F-105
	INSTALL CENTER LANE MARKING		INSTALL CROSSWALK PER COS STD PLAN G-61
	INSTALL PARKING LANE MARKING		

CONSTRUCTION NOTES

- 1 REMOVE EXISTING LUMINAIRE
- 2 INSTALL LIGHT POLE

**PRELIMINARY
NOT FOR CONSTRUCTION**



4
4 of 4

Plotted On Apr 25, 2024 - 9:16am

NAVD88 = (OLD CEM ELEV.) - (13.13) AS OF JANUARY, 2000 USE NORTH AMERICAN VERTICAL DATUM OF 1988 (NAVD88)	
BENCH MARK LOCATION	None Given
NAVD88 ELEV.	None Given
CEM NO.	None Given
BAR IS ONE INCH ON ORIGINAL DRAWING.	HORIZONTAL PLANIMETER ONLY N/A
VERTICAL PROFILE ONLY	N/A
SCALE	1" = 30'
IF NOT ONE INCH ON THIS SHEET, ADJUST SCALES ACCORDINGLY	

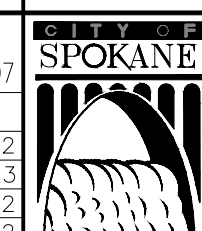

CITY OF SPOKANE, WASHINGTON
DEPARTMENT OF ENGINEERING SERVICES
808 WEST SPOKANE FALLS BLVD.
SPOKANE, WASHINGTON 99201-3343
(509) 625-6700

PROJECT NAME: SPOKANE TRAFFIC CALMING MASTER PLAN	
SEGMENT LIMITS:	HY1b - HAVEN STREET WELLESLEY AVENUE TO NEBRASKA AVENUE
PROJECT LIMITS:	HILLYARD NEIGHBORHOOD
TYPE OF IMPROVEMENT:	TRAFFIC
CITY PROJECT NUMBER	CITY PLAN NUMBER
ETN: TRAFFIC DESIGN	

DATE	BY	PROJ.	DESCRIPTION	DATE	BY	PROJ.	E.F.N.	U.S.N.	FROM	TO	COUNCIL ACCEPT DATE	ORD. NO.	DATE	FILE NO.
REVISIONS												AS BUILT		
GRADE ORDINANCE LIST												NAVD88 DATUM		

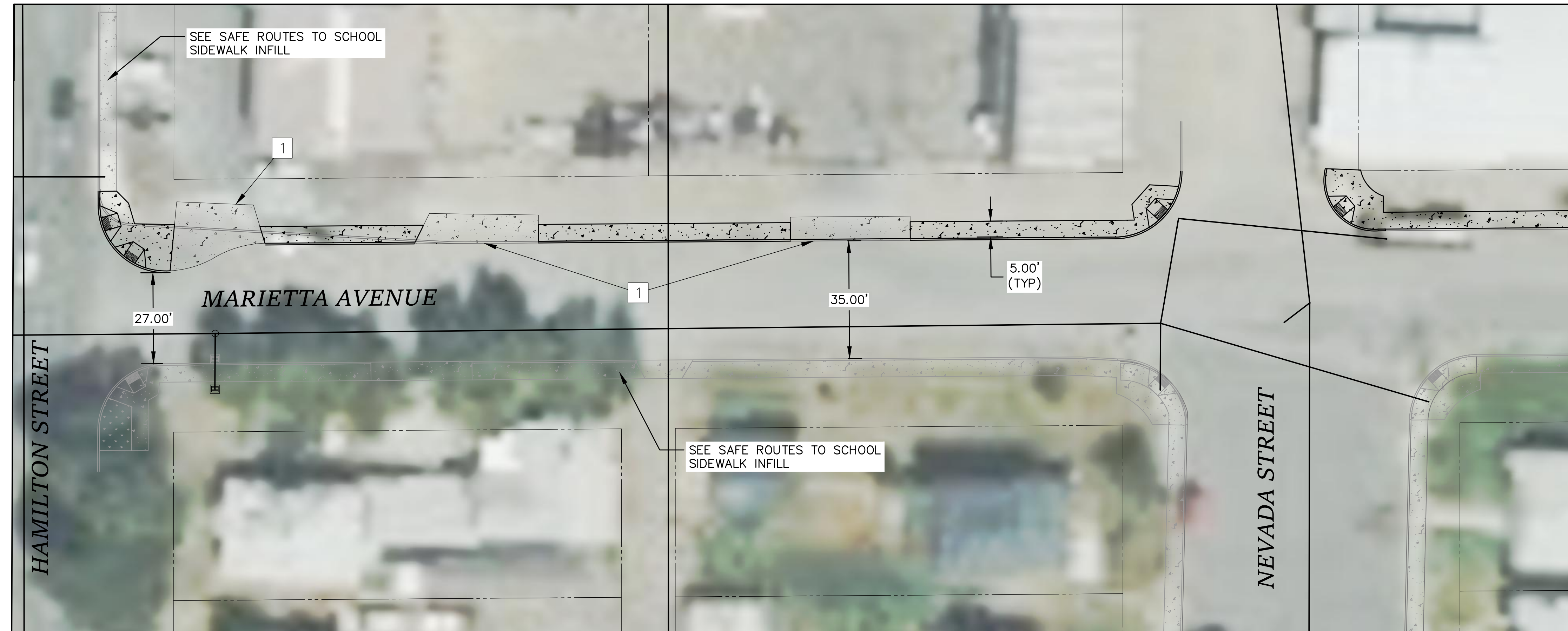

LEGEND

	PROPERTY LINE
	EXISTING CONCRETE SIDEWALK
	EXISTING CURB
	INSTALL NEW CONCRETE SIDEWALK PER COS STD PLAN F-102B
	INSTALL NEW CURB PER COS STD PLAN F-106B
	INSTALL CURB RAMP PER COS STD PLAN F-105
	INSTALL LANDSCAPING, NATIVE PLANTINGS

- CONSTRUCTION NOTES**
- 1 LOCATION WHERE SIDEWALK INTERSECTS DRIVEWAY. MATCH EXISTING ELEVATIONS AT DRIVEWAY LIMITS
 - 2 INSTALL NEW CATCH BASIN TYPE 1 AND 8" DIA. PIPE AS NECESSARY. CONNECT TO EXISTING MANHOLE WHERE SHOWN.
 - 3 REMOVE EXISTING INLET. PLUG AND ABANDON EXISTING PIPE.



**PRELIMINARY
NOT FOR CONSTRUCTION**

Plotted On: Apr. 25, 2024 9:26am

<table border="1"> <tr> <td>NAVDS8 = (OLD CBM ELEV.) - (13.13)</td> <td>AS OF JANUARY, 2000 USE NORTH AMERICAN VERTICAL DATUM OF 1988 (NAVDS8)</td> </tr> <tr> <td>BENCH MARK LOCATION</td> <td>None Given</td> </tr> <tr> <td>NAVDS8 ELEV.</td> <td>None Given</td> </tr> <tr> <td>CBM NO.</td> <td>None Given</td> </tr> <tr> <td>NAVDS8 DATUM</td> <td>NAVDS8 DATUM</td> </tr> </table>										NAVDS8 = (OLD CBM ELEV.) - (13.13)	AS OF JANUARY, 2000 USE NORTH AMERICAN VERTICAL DATUM OF 1988 (NAVDS8)	BENCH MARK LOCATION	None Given	NAVDS8 ELEV.	None Given	CBM NO.	None Given	NAVDS8 DATUM	NAVDS8 DATUM	<p>CURRENT C.O.S. DESIGN STANDARDS ADOPTED FEB. 2007</p> <table border="1"> <tr> <th>BY</th> <th>DATES</th> </tr> <tr> <td>DRW</td> <td>12/2022</td> </tr> <tr> <td>REVISED</td> <td>05/2023</td> </tr> <tr> <td>CHECKED</td> <td>JS 12/2022</td> </tr> <tr> <td>APPROVED</td> <td>AM 12/2022</td> </tr> </table>		BY	DATES	DRW	12/2022	REVISED	05/2023	CHECKED	JS 12/2022	APPROVED	AM 12/2022	<p>SPOKANE CITY OF SPOKANE, WASHINGTON DEPARTMENT OF ENGINEERING SERVICES 808 WEST SPOKANE FALLS BLVD. SPOKANE, WASHINGTON 99201-3343 (509) 625-6700</p>		<p>PROJECT NAME: SPOKANE TRAFFIC CALMING MASTER PLAN</p> <p>SEGMENT LIMITS: LG1 - MARIETTA AVENUE COLUMBUS STREET TO PERRY STREET</p> <p>PROJECT LIMITS: LOGAN NEIGHBORHOOD</p>		<p>TYPE OF IMPROVEMENT: TRAFFIC</p> <table border="1"> <tr> <td>CITY PROJECT NUMBER</td> <td>CITY PLAN NUMBER</td> </tr> <tr> <td></td> <td></td> </tr> </table>		CITY PROJECT NUMBER	CITY PLAN NUMBER																		
NAVDS8 = (OLD CBM ELEV.) - (13.13)	AS OF JANUARY, 2000 USE NORTH AMERICAN VERTICAL DATUM OF 1988 (NAVDS8)																																																								
BENCH MARK LOCATION	None Given																																																								
NAVDS8 ELEV.	None Given																																																								
CBM NO.	None Given																																																								
NAVDS8 DATUM	NAVDS8 DATUM																																																								
BY	DATES																																																								
DRW	12/2022																																																								
REVISED	05/2023																																																								
CHECKED	JS 12/2022																																																								
APPROVED	AM 12/2022																																																								
CITY PROJECT NUMBER	CITY PLAN NUMBER																																																								
<table border="1"> <tr> <th>DATE</th> <th>BY</th> <th>PROJ.</th> <th>DESCRIPTION</th> <th>DATE</th> <th>BY</th> <th>PROJ.</th> <th>E.F.N. / U.S.N.</th> <th>FROM</th> <th>TO</th> <th>COUNCIL ACCEPT DATE</th> <th>FROM</th> <th>TO</th> <th>ORD. NO.</th> <th>DATE</th> <th>FILE NO.</th> </tr> <tr> <td colspan="10">REVISIONS</td> <td colspan="6">AS BUILT</td> </tr> <tr> <td colspan="10"></td> <td colspan="6">GRADE ORDINANCE LIST</td> </tr> </table>										DATE	BY	PROJ.	DESCRIPTION	DATE	BY	PROJ.	E.F.N. / U.S.N.	FROM	TO	COUNCIL ACCEPT DATE	FROM	TO	ORD. NO.	DATE	FILE NO.	REVISIONS										AS BUILT																GRADE ORDINANCE LIST					
DATE	BY	PROJ.	DESCRIPTION	DATE	BY	PROJ.	E.F.N. / U.S.N.	FROM	TO	COUNCIL ACCEPT DATE	FROM	TO	ORD. NO.	DATE	FILE NO.																																										
REVISIONS										AS BUILT																																															
										GRADE ORDINANCE LIST																																															

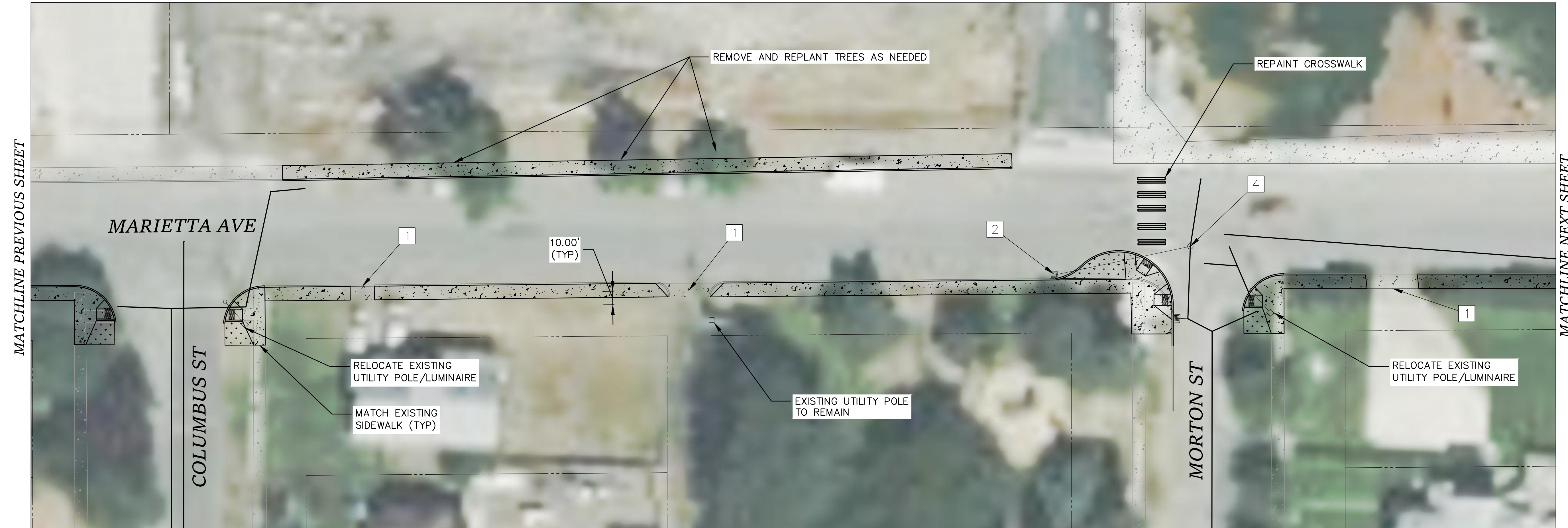

LEGEND

- PROPERTY LINE
- EXISTING CONCRETE SIDEWALK
- EXISTING CURB
- INSTALL NEW CONCRETE SIDEWALK PER COS STD PLAN F-102B
- INSTALL NEW CURB PER COS STD PLAN F-106B
- INSTALL CURB RAMP PER COS STD PLAN F-105
- INSTALL CROSSWALK PER COS STD PLAN G-61
- INSTALL LANDSCAPING, NATIVE PLANTINGS

CONSTRUCTION NOTES

- 1 LOCATION WHERE SIDEWALK INTERSECTS DRIVEWAY. MATCH EXISTING ELEVATIONS AT DRIVEWAY LIMITS
- 2 INSTALL NEW CATCH BASIN TYPE 1 AND 8" DIA. PIPE AS NECESSARY. CONNECT TO EXISTING MANHOLE WHERE SHOWN.
- 3 EXISTING MANHOLE TO REMAIN IN PLACE.

**PRELIMINARY
NOT FOR CONSTRUCTION**

Plotted On: Apr 25, 2024 9:28am

<table border="1"> <thead> <tr> <th>DATE</th> <th>BY</th> <th>PROJ.</th> <th>DESCRIPTION</th> <th>DATE</th> <th>BY</th> <th>PROJ.</th> <th>E.F.N. / U.S.N.</th> <th>FROM</th> <th>TO</th> </tr> </thead> <tbody> <tr> <td colspan="10" style="text-align: center;">REVISIONS</td> </tr> <tr> <td colspan="10" style="text-align: center;">AS BUILT</td> </tr> </tbody> </table>										DATE	BY	PROJ.	DESCRIPTION	DATE	BY	PROJ.	E.F.N. / U.S.N.	FROM	TO	REVISIONS										AS BUILT										<table border="1"> <thead> <tr> <th>FROM</th> <th>TO</th> <th>ORD. NO.</th> <th>DATE</th> <th>FILE NO.</th> </tr> </thead> <tbody> <tr> <td colspan="5" style="text-align: center;">GRADE ORDINANCE LIST</td> </tr> </tbody> </table>										FROM	TO	ORD. NO.	DATE	FILE NO.	GRADE ORDINANCE LIST					<table border="1"> <tr> <td>NAVDS8 = (OLD CBM ELEV.) - (13.13)</td> <td>AS OF JANUARY, 2000 USE NORTH AMERICAN VERTICAL DATUM OF 1988 (NAVDS8)</td> </tr> <tr> <td>BENCH MARK LOCATION</td> <td>None Given</td> </tr> <tr> <td>NAVDS8 ELEV.</td> <td>None Given</td> </tr> <tr> <td>CBM NO.</td> <td>None Given</td> </tr> <tr> <td>NAVDS8 DATUM</td> <td>None Given</td> </tr> </table>										NAVDS8 = (OLD CBM ELEV.) - (13.13)	AS OF JANUARY, 2000 USE NORTH AMERICAN VERTICAL DATUM OF 1988 (NAVDS8)	BENCH MARK LOCATION	None Given	NAVDS8 ELEV.	None Given	CBM NO.	None Given	NAVDS8 DATUM	None Given	<table border="1"> <tr> <td colspan="2">CURRENT C.O.S. DESIGN STANDARDS ADOPTED FEB. 2007</td> </tr> <tr> <td>BY</td> <td>DATE</td> </tr> <tr> <td>DRW: DRV</td> <td>12/2022</td> </tr> <tr> <td>REVISED: DRV</td> <td>05/2023</td> </tr> <tr> <td>CHECKED: JS</td> <td>12/2022</td> </tr> <tr> <td>APPROVED: AM</td> <td>12/2022</td> </tr> </table>										CURRENT C.O.S. DESIGN STANDARDS ADOPTED FEB. 2007		BY	DATE	DRW: DRV	12/2022	REVISED: DRV	05/2023	CHECKED: JS	12/2022	APPROVED: AM	12/2022	<p>SPOKANE CITY OF SPOKANE, WASHINGTON DEPARTMENT OF ENGINEERING SERVICES 808 WEST SPOKANE FALLS BLVD. SPOKANE, WASHINGTON 99201-3343 (509) 625-6700</p>										<p>PROJECT NAME: SPOKANE TRAFFIC CALMING MASTER PLAN</p> <p>SEGMENT LIMITS: LG1 - MARIETTA AVENUE COLUMBUS STREET TO PERRY STREET</p> <p>PROJECT LIMITS: LOGAN NEIGHBORHOOD</p>										<table border="1"> <tr> <td colspan="2">TYPE OF IMPROVEMENT: TRAFFIC</td> </tr> <tr> <td>CITY PROJECT NUMBER</td> <td>CITY PLAN NUMBER</td> </tr> </table>										TYPE OF IMPROVEMENT: TRAFFIC		CITY PROJECT NUMBER	CITY PLAN NUMBER
DATE	BY	PROJ.	DESCRIPTION	DATE	BY	PROJ.	E.F.N. / U.S.N.	FROM	TO																																																																																																																														
REVISIONS																																																																																																																																							
AS BUILT																																																																																																																																							
FROM	TO	ORD. NO.	DATE	FILE NO.																																																																																																																																			
GRADE ORDINANCE LIST																																																																																																																																							
NAVDS8 = (OLD CBM ELEV.) - (13.13)	AS OF JANUARY, 2000 USE NORTH AMERICAN VERTICAL DATUM OF 1988 (NAVDS8)																																																																																																																																						
BENCH MARK LOCATION	None Given																																																																																																																																						
NAVDS8 ELEV.	None Given																																																																																																																																						
CBM NO.	None Given																																																																																																																																						
NAVDS8 DATUM	None Given																																																																																																																																						
CURRENT C.O.S. DESIGN STANDARDS ADOPTED FEB. 2007																																																																																																																																							
BY	DATE																																																																																																																																						
DRW: DRV	12/2022																																																																																																																																						
REVISED: DRV	05/2023																																																																																																																																						
CHECKED: JS	12/2022																																																																																																																																						
APPROVED: AM	12/2022																																																																																																																																						
TYPE OF IMPROVEMENT: TRAFFIC																																																																																																																																							
CITY PROJECT NUMBER	CITY PLAN NUMBER																																																																																																																																						

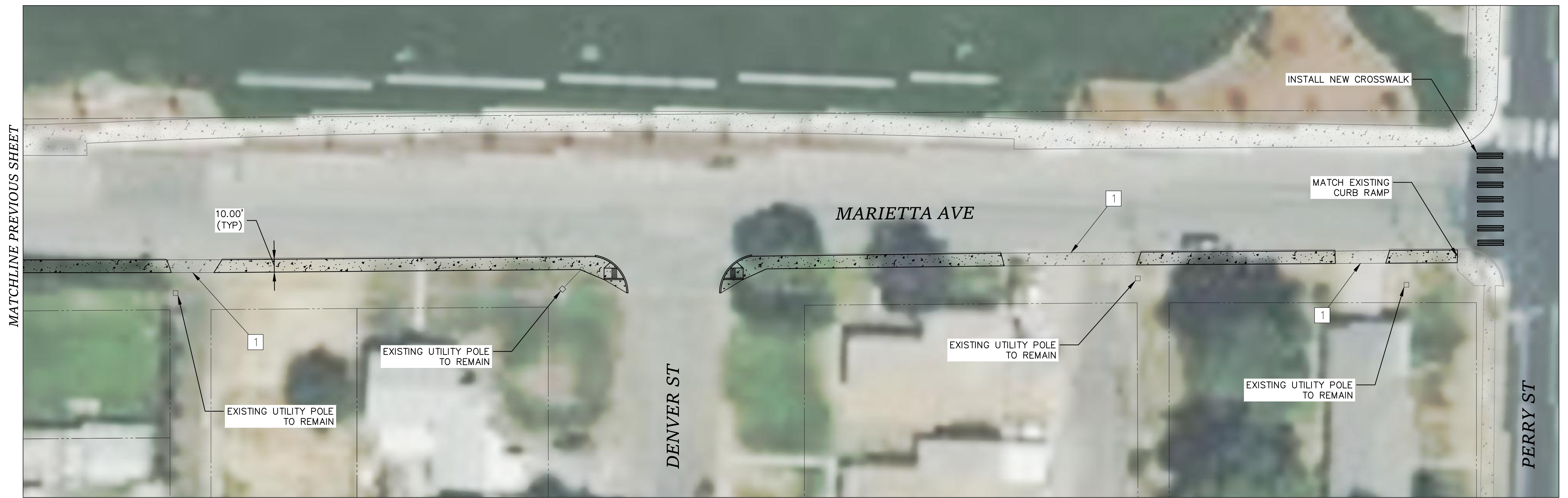

LEGEND

- PROPERTY LINE
- EXISTING CONCRETE SIDEWALK
- EXISTING CURB
- INSTALL NEW CONCRETE SIDEWALK PER COS STD PLAN F-102B
- INSTALL NEW CURB PER COS STD PLAN F-106B
- INSTALL CURB RAMP PER COS STD PLAN F-105
- INSTALL CROSSWALK PER COS STD PLAN G-61
- INSTALL LANDSCAPING, NATIVE PLANTINGS

CONSTRUCTION NOTES

- 1 LOCATION WHERE SIDEWALK INTERSECTS DRIVEWAY. MATCH EXISTING ELEVATIONS AT DRIVEWAY LIMITS





**PRELIMINARY
NOT FOR CONSTRUCTION**

Plotted On: Apr 25, 2024 9:30am

NAVD88 = (OLD CBM ELEV.) - (13.13) AS OF JANUARY, 2000 USE NORTH AMERICAN VERTICAL DATUM OF 1988 (NAVD88)												CITY OF SPOKANE, WASHINGTON DEPARTMENT OF ENGINEERING SERVICES 808 WEST SPOKANE FALLS BLVD. SPOKANE, WASHINGTON 99201-3343 (509) 625-6700		PROJECT NAME: SPOKANE TRAFFIC CALMING MASTER PLAN		TYPE OF IMPROVEMENT: TRAFFIC		
BENCH MARK LOCATION: None Given										CURRENT C.O.S. DESIGN STANDARDS ADOPTED FEB. 2007		SEGMENT LIMITS: LG1 - MARIETTA AVENUE PERRY STREET TO COLUMBUS STREET		CITY PROJECT NUMBER: _____ CITY PLAN NUMBER: _____				
NAVD88 ELEV.: None Given CBM NO.: None Given										HORIZONTAL SCALE: 1" = 20' VERTICAL SCALE: N/A		PROJECT LIMITS: LOGAN NEIGHBORHOOD		TYPE: TRAFFIC DESIGN				
REVISIONS										AS BUILT		GRADE ORDINANCE LIST		NAVD88 DATUM				
DATE	BY	PROJ.	DESCRIPTION	DATE	BY	PROJ.	E.F.N. - U.S.N.	FROM	TO	COUNCIL ACCEPT DATE	FROM	TO	ORD. NO.	DATE	FILE NO.	NAV88 ELEV.	CBM NO.	DATE

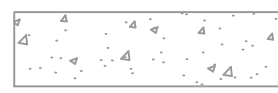

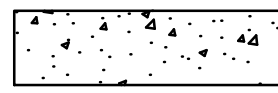
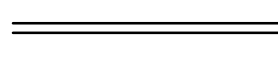
LEGEND

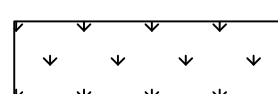
-  PROPERTY LINE
-  EXISTING CONCRETE SIDEWALK
-  EXISTING CURB
-  INSTALL NEW CONCRETE SIDEWALK PER COS STD PLAN F-102B
-  INSTALL NEW CURB PER COS STD PLAN F-106B
-  INSTALL CURB RAMP PER COS STD PLAN F-105
-  INSTALL LANDSCAPING, NATIVE PLANTINGS

CONSTRUCTION NOTES

- 1** LOCATION WHERE SIDEWALK INTERSECTS DRIVEWAY. MATCH EXISTING ELEVATIONS AT DRIVEWAY LIMITS

**PRELIMINARY
NOT FOR CONTRUCTION**

Plotted On: Apr. 24, 2024 -- 2:25pm

NAVD88 = (OLD CBM ELEV.) - (13.13) AS OF JANUARY, 2000 USE NORTH AMERICAN VERTICAL DATUM OF 1988 (NAVD88)									
BENCH MARK LOCATION: None Given					CURRENT C.O.S. DESIGN STANDARDS ADOPTED FEB. 2007				
NAVD88 ELEV.: None Given					BY: DATES				
CBM NO.: None Given					DRAWN: DRV 12/2022				
BAR IS ONE INCH ON ORIGINAL DRAWING.					REVISION: DRV 05/2023				
HORIZONTAL SCALE: 1" = 20'					CHECKED: JS 12/2022				
VERTICAL SCALE: N/A					APPROVED: AM 12/2022				
NAVD88 DATUM					CITY OF SPOKANE, WASHINGTON DEPARTMENT OF ENGINEERING SERVICES 808 WEST SPOKANE FALLS BLVD. SPOKANE, WASHINGTON 99201-3343 (509) 625-6700				
PROJECT NAME: SPOKANE TRAFFIC CALMING MASTER PLAN									
SEGMENT LIMITS: LGS1-HAMILTON STREET AND MARIETTA AVE									
PROJECT LIMITS: LOGAN NEIGHBORHOOD									
TYPE OF IMPROVEMENT: TRAFFIC									
CITY PROJECT NUMBER: _____ CITY PLAN NUMBER: _____									
ETL: TRAFFIC DESIGN									

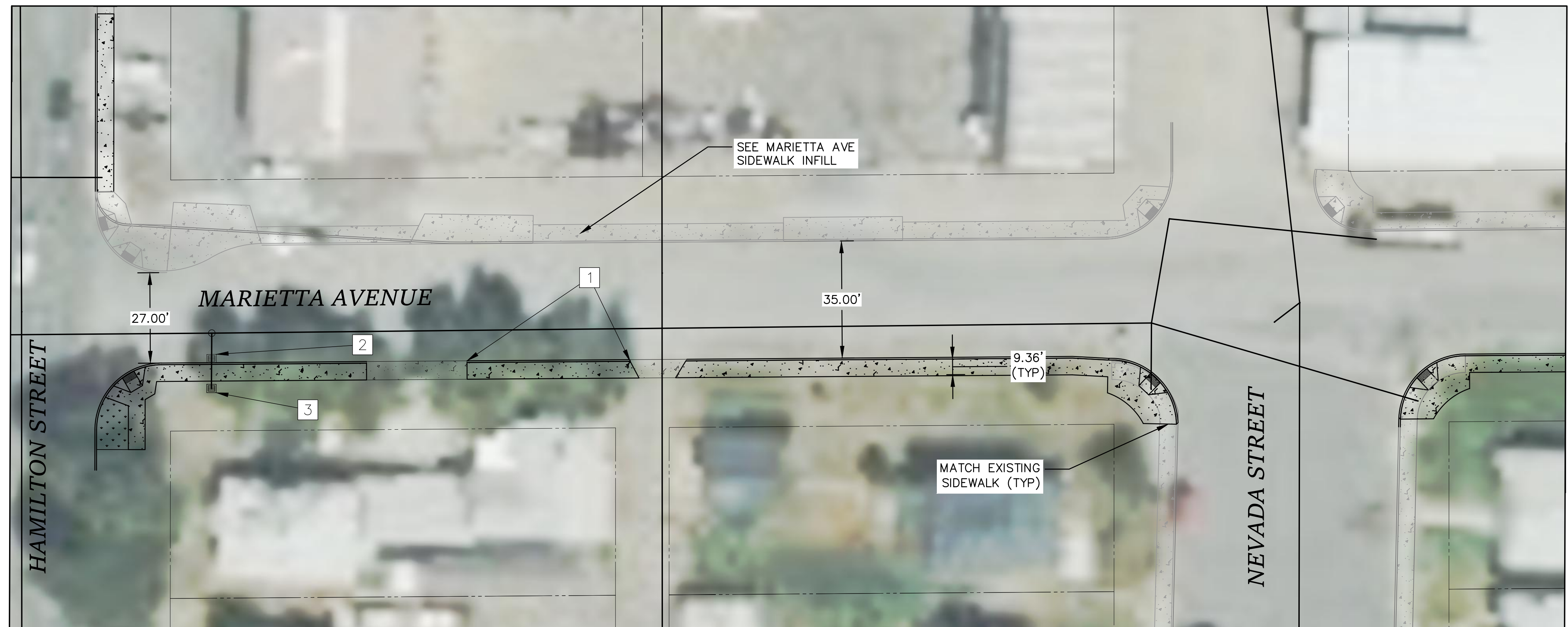

LEGEND

	PROPERTY LINE
	EXISTING CONCRETE SIDEWALK
	EXISTING CURB
	INSTALL NEW CONCRETE SIDEWALK PER COS STD PLAN F-102B
	INSTALL NEW CURB PER COS STD PLAN F-106B
	INSTALL CURB RAMP PER COS STD PLAN F-105
	INSTALL LANDSCAPING, NATIVE PLANTINGS

CONSTRUCTION NOTES

- 1 LOCATION WHERE SIDEWALK INTERSECTS DRIVEWAY. MATCH EXISTING ELEVATIONS AT DRIVEWAY LIMITS
- 2 INSTALL NEW CATCH BASIN TYPE 1 AND 8" DIA. PIPE AS NECESSARY. CONNECT TO EXISTING MANHOLE WHERE SHOWN.
- 3 REMOVE EXISTING INLET. PLUG AND ABANDON EXISTING PIPE.

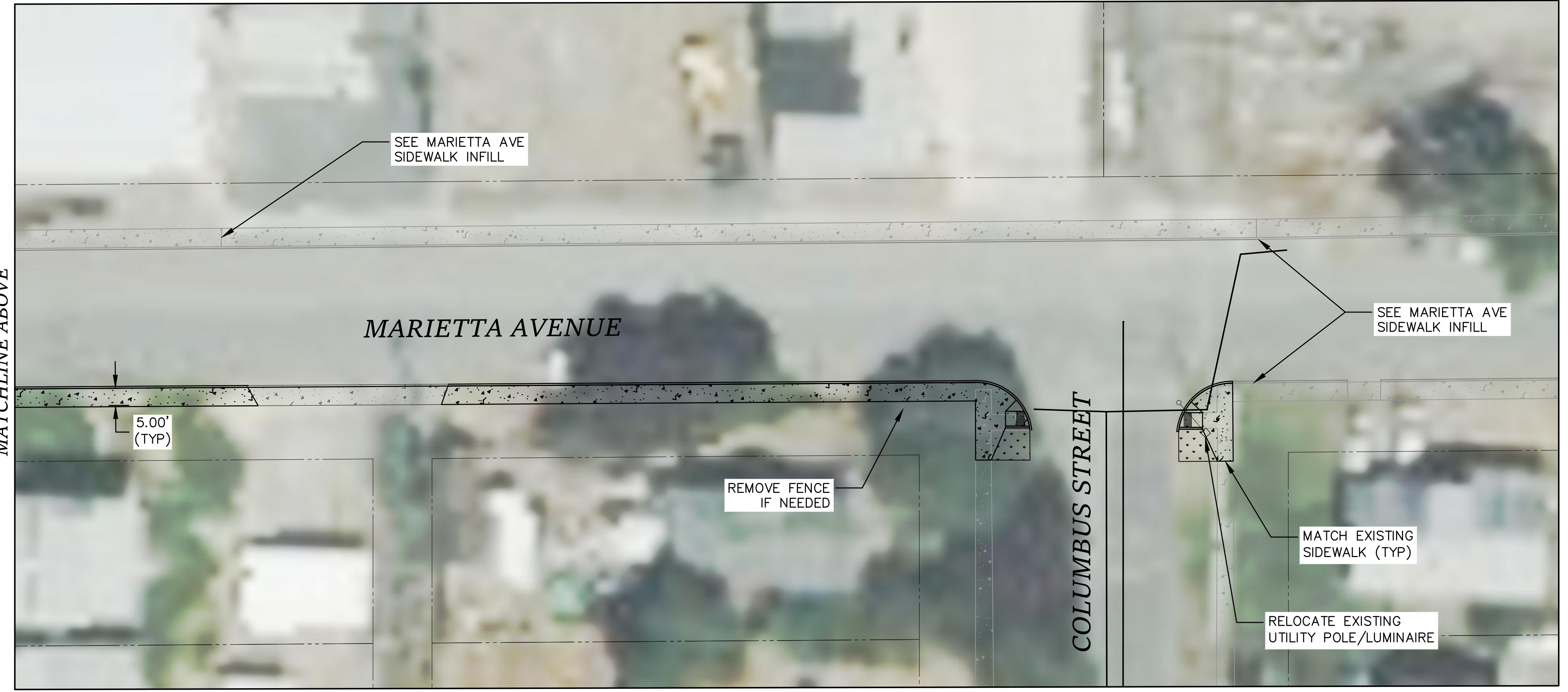

**PRELIMINARY
NOT FOR CONSTRUCTION**

Plotted On: Apr. 25, 2024 9:32am

<small>NAVD88 = (OLD C&G ELEV.) - (13.13) AS OF JANUARY, 2000 USE NORTH AMERICAN VERTICAL DATUM OF 1988 (NAVD88)</small> BENCH MARK LOCATION: None Given CURRENT C.O.S. DESIGN STANDARDS ADOPTED FEB. 2007 CITY OF SPOKANE, WASHINGTON DEPARTMENT OF ENGINEERING SERVICES 808 WEST SPOKANE FALLS BLVD. SPOKANE, WASHINGTON 99201-3343 (509) 625-6700										PROJECT NAME: SPOKANE TRAFFIC CALMING MASTER PLAN SEGMENT LIMITS: LGS1-HAMILTON STREET AND MARIETTA AVENUE HAMILTON STREET TO COLUMBUS STREET PROJECT LIMITS: LOGAN NEIGHBORHOOD		TYPE OF IMPROVEMENT: TRAFFIC CITY PROJECT NUMBER: _____ CITY PLAN NUMBER: _____																																																					
<table border="1" style="width: 100%; border-collapse: collapse;"> <thead> <tr> <th>DATE</th> <th>BY</th> <th>PROJ.</th> <th>DESCRIPTION</th> <th>DATE</th> <th>BY</th> <th>PROJ.</th> <th>E.F.N. / U.S.N.</th> <th>FROM</th> <th>TO</th> <th>COUNCIL ACCEPT DATE</th> <th>FROM</th> <th>TO</th> <th>ORD. NO.</th> <th>DATE</th> <th>FILE NO.</th> </tr> </thead> <tbody> <tr> <td colspan="10" style="text-align: center;">REVISIONS</td> <td colspan="6" style="text-align: center;">AS BUILT</td> </tr> <tr> <td colspan="10" style="text-align: center;">GRADE ORDINANCE LIST</td> <td colspan="6"></td> </tr> </tbody> </table>										DATE	BY	PROJ.	DESCRIPTION	DATE	BY	PROJ.	E.F.N. / U.S.N.	FROM	TO	COUNCIL ACCEPT DATE	FROM	TO	ORD. NO.	DATE	FILE NO.	REVISIONS										AS BUILT						GRADE ORDINANCE LIST																NAVD88 ELEV. None Given C&G NO. None Given NAVD88 DATUM		BAR IS ONE INCH ON ORIGINAL DRAWING. HORIZONTAL SCALE 1" = 20' VERTICAL SCALE N/A IF NOT ONE INCH ON THIS SHEET, ADJUST SCALES ACCORDINGLY.		SPOKANE CITY OF SPOKANE, WASHINGTON DEPARTMENT OF ENGINEERING SERVICES 808 WEST SPOKANE FALLS BLVD. SPOKANE, WASHINGTON 99201-3343 (509) 625-6700		DATE: 12/2022 BY: DRV CHECKED: JS APPROVED: AM	
DATE	BY	PROJ.	DESCRIPTION	DATE	BY	PROJ.	E.F.N. / U.S.N.	FROM	TO	COUNCIL ACCEPT DATE	FROM	TO	ORD. NO.	DATE	FILE NO.																																																		
REVISIONS										AS BUILT																																																							
GRADE ORDINANCE LIST																																																																	

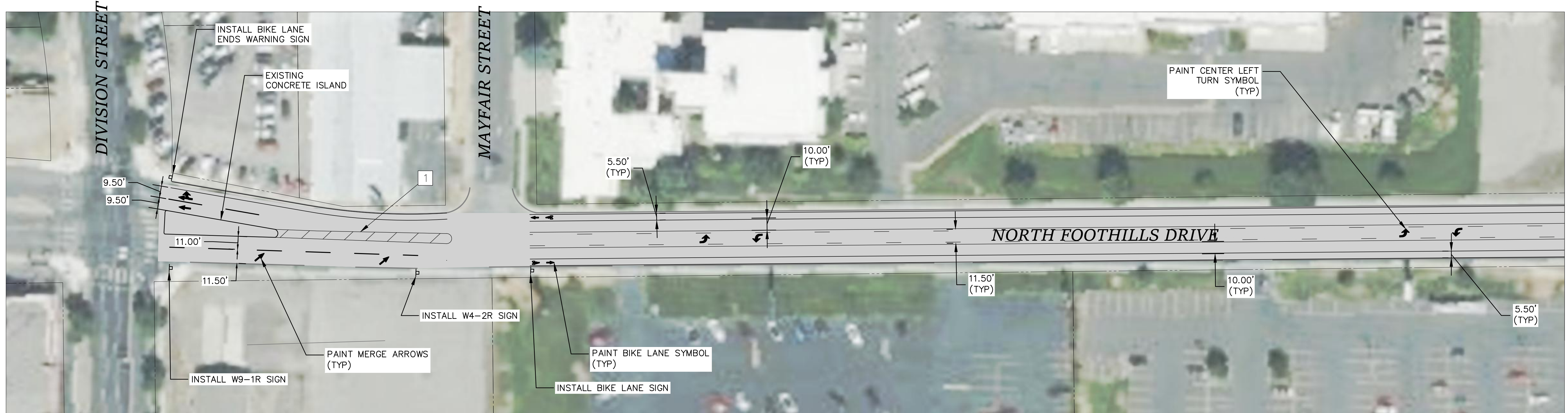

LEGEND

	PROPERTY LINE		INSTALL CENTER LEFT TURN LANE MARKING
	EXISTING CONCRETE SIDEWALK		INSTALL BIKE LANE MARKING
	EXISTING CURB		
	EXISTING ASPHALT PAVEMENT		

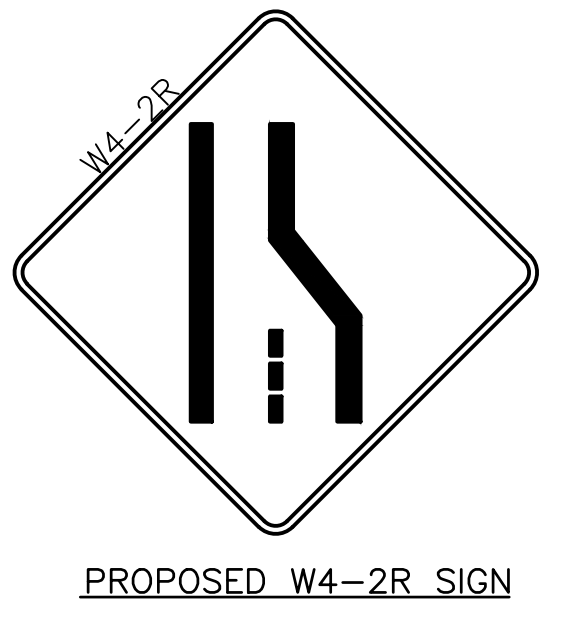
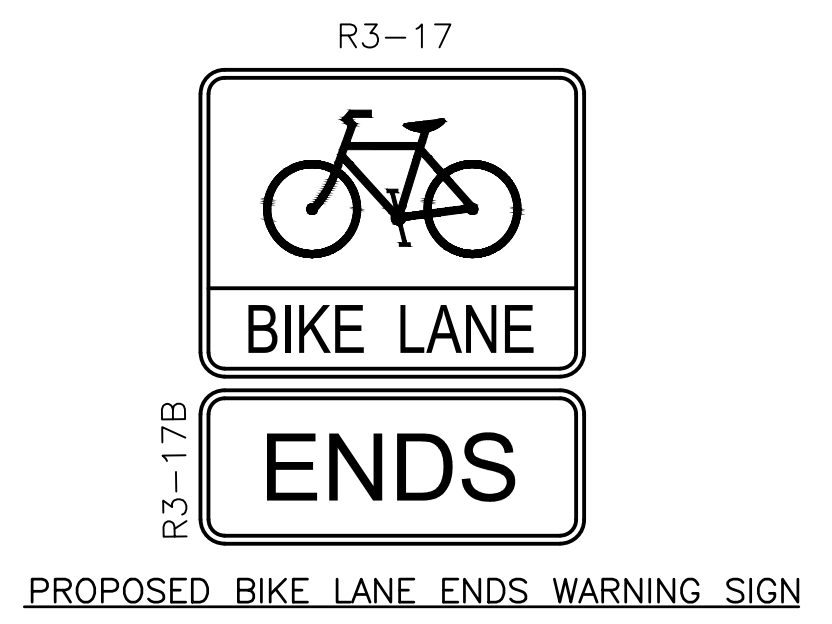
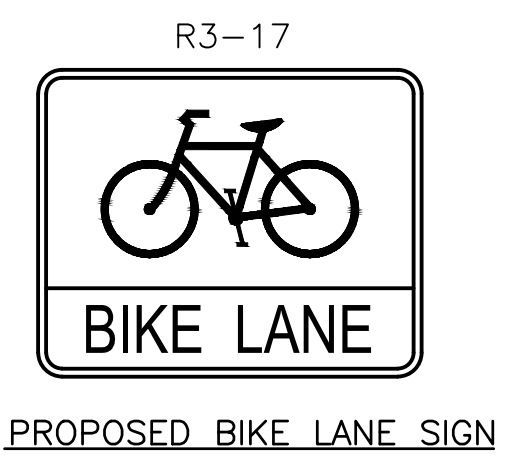

CONSTRUCTION NOTES

- 1 REPLACE EXISTING YELLOW STRIPING WITH PROPOSED YELLOW STRIPING SHOWN

**PRELIMINARY
NOT FOR CONSTRUCTION**

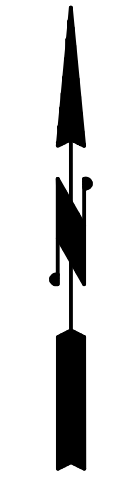

Plotted On: Apr. 29, 2024 5:17pm

<table border="0"> <tr> <td>NAVDS8 = (OLD CBM ELEV.) - (13.13)</td> <td>AS OF JANUARY, 2000 USE NORTH AMERICAN VERTICAL DATUM OF 1988 (NAVDS8)</td> <td colspan="2"> </td> <td colspan="2"> CITY OF SPOKANE, WASHINGTON DEPARTMENT OF ENGINEERING SERVICES 808 WEST SPOKANE FALLS BLVD. SPOKANE, WASHINGTON 99201-3343 (509) 625-6700 </td> <td colspan="2"> PROJECT NAME: SPOKANE TRAFFIC CALMING MASTER PLAN SEGMENT LIMITS: LG2a - NORTH FOOTHILLS DRIVE DIVISION STREET TO HAMILTON STREET PROJECT LIMITS: LOGAN NEIGHBORHOOD </td> <td colspan="2"> TYPE OF IMPROVEMENT: TRAFFIC CITY PROJECT NUMBER: _____ CITY PLAN NUMBER: _____ DATE: _____ </td> </tr> </table>										NAVDS8 = (OLD CBM ELEV.) - (13.13)	AS OF JANUARY, 2000 USE NORTH AMERICAN VERTICAL DATUM OF 1988 (NAVDS8)			CITY OF SPOKANE, WASHINGTON DEPARTMENT OF ENGINEERING SERVICES 808 WEST SPOKANE FALLS BLVD. SPOKANE, WASHINGTON 99201-3343 (509) 625-6700		PROJECT NAME: SPOKANE TRAFFIC CALMING MASTER PLAN SEGMENT LIMITS: LG2a - NORTH FOOTHILLS DRIVE DIVISION STREET TO HAMILTON STREET PROJECT LIMITS: LOGAN NEIGHBORHOOD		TYPE OF IMPROVEMENT: TRAFFIC CITY PROJECT NUMBER: _____ CITY PLAN NUMBER: _____ DATE: _____																							
NAVDS8 = (OLD CBM ELEV.) - (13.13)	AS OF JANUARY, 2000 USE NORTH AMERICAN VERTICAL DATUM OF 1988 (NAVDS8)			CITY OF SPOKANE, WASHINGTON DEPARTMENT OF ENGINEERING SERVICES 808 WEST SPOKANE FALLS BLVD. SPOKANE, WASHINGTON 99201-3343 (509) 625-6700		PROJECT NAME: SPOKANE TRAFFIC CALMING MASTER PLAN SEGMENT LIMITS: LG2a - NORTH FOOTHILLS DRIVE DIVISION STREET TO HAMILTON STREET PROJECT LIMITS: LOGAN NEIGHBORHOOD		TYPE OF IMPROVEMENT: TRAFFIC CITY PROJECT NUMBER: _____ CITY PLAN NUMBER: _____ DATE: _____																																	
REVISIONS <table border="1"> <thead> <tr> <th>DATE</th> <th>BY</th> <th>PROJ.</th> <th>DESCRIPTION</th> </tr> </thead> <tbody> <tr> <td> </td> <td> </td> <td> </td> <td> </td> </tr> </tbody> </table>		DATE	BY	PROJ.	DESCRIPTION					AS BUILT <table border="1"> <thead> <tr> <th>DATE</th> <th>BY</th> <th>PROJ.</th> <th>E.F.N. / U.S.N.</th> <th>FROM</th> <th>TO</th> <th>COUNCIL ACCEPT DATE</th> </tr> </thead> <tbody> <tr> <td> </td> <td> </td> <td> </td> <td> </td> <td> </td> <td> </td> <td> </td> </tr> </tbody> </table>		DATE	BY	PROJ.	E.F.N. / U.S.N.	FROM	TO	COUNCIL ACCEPT DATE								GRADE ORDINANCE LIST <table border="1"> <thead> <tr> <th>TO</th> <th>ORD. NO.</th> <th>DATE</th> <th>FILE NO.</th> </tr> </thead> <tbody> <tr> <td> </td> <td> </td> <td> </td> <td> </td> </tr> </tbody> </table>		TO	ORD. NO.	DATE	FILE NO.					NAVD88 DATUM NAVD88 ELEV. None Given CBM NO. None Given NAVD88 DATUM		SCALE HORIZONTAL PLAN & PROFILE 1" = 40' VERTICAL PROFILE ONLY N/A IF NOT ONE INCH ON THIS SHEET, ADJUST SCALES ACCORDINGLY		CURRENT C.O.S. DESIGN STANDARDS ADOPTED FEB. 2007 BY: DRV DATES: 12/2022 REVISIONS: DRV 05/2023 CHECKED: JS 12/2022 APPROVED: AM 12/2022	
DATE	BY	PROJ.	DESCRIPTION																																						
DATE	BY	PROJ.	E.F.N. / U.S.N.	FROM	TO	COUNCIL ACCEPT DATE																																			
TO	ORD. NO.	DATE	FILE NO.																																						



LEGEND

	PROPERTY LINE		INSTALL CENTER LEFT TURN LANE MARKING
	EXISTING CONCRETE SIDEWALK		INSTALL BIKE LANE MARKING
	EXISTING CURB		
	EXISTING ASPHALT PAVEMENT		

**PRELIMINARY
NOT FOR CONSTRUCTION**



7
7 of 11

Plotted On: Apr. 25, 2024 -- 9:35am

<table border="0"> <tr> <td>DATE</td><td>BY</td><td>PROJ.</td><td>DESCRIPTION</td><td>DATE</td><td>BY</td><td>PROJ.</td><td>E.F.N. / U.S.N.</td><td>FROM</td><td>TO</td><td>COUNCIL ACCEPT DATE</td> </tr> <tr> <td colspan="11" style="text-align: center;"><i>AS BUILT</i></td> </tr> </table>										DATE	BY	PROJ.	DESCRIPTION	DATE	BY	PROJ.	E.F.N. / U.S.N.	FROM	TO	COUNCIL ACCEPT DATE	<i>AS BUILT</i>											<table border="0"> <tr> <td>DATE</td><td>BY</td><td>PROJ.</td><td>DESCRIPTION</td><td>DATE</td><td>BY</td><td>PROJ.</td><td>E.F.N. / U.S.N.</td><td>FROM</td><td>TO</td><td>ORD. NO.</td><td>DATE</td><td>FILE NO.</td> </tr> <tr> <td colspan="13" style="text-align: center;"><i>GRADE ORDINANCE LIST</i></td> </tr> </table>										DATE	BY	PROJ.	DESCRIPTION	DATE	BY	PROJ.	E.F.N. / U.S.N.	FROM	TO	ORD. NO.	DATE	FILE NO.	<i>GRADE ORDINANCE LIST</i>													<table border="0"> <tr> <td>NAVDS8 ELEV.</td><td>None Given</td><td>BAR IS ONE INCH ON ORIGINAL DRAWING.</td><td>HORIZONTAL SCALE</td><td>1" = 40'</td><td>VERTICAL PROFILE ONLY</td><td>N/A</td> </tr> <tr> <td>CEM NO.</td><td>None Given</td><td>IF NOT ONE INCH ON THIS SHEET, ADJUST SCALES ACCORDINGLY.</td><td>SCALE</td><td></td><td></td><td></td> </tr> <tr> <td colspan="7">NAVDS8 DATUM</td> </tr> </table>										NAVDS8 ELEV.	None Given	BAR IS ONE INCH ON ORIGINAL DRAWING.	HORIZONTAL SCALE	1" = 40'	VERTICAL PROFILE ONLY	N/A	CEM NO.	None Given	IF NOT ONE INCH ON THIS SHEET, ADJUST SCALES ACCORDINGLY.	SCALE				NAVDS8 DATUM							<table border="0"> <tr> <td>NAVDS8 = (OLD CBM ELEV.) - (13.13)</td><td>AS OF JANUARY, 2000 USE NORTH AMERICAN VERTICAL DATUM OF 1988 (NAVDS8)</td> </tr> <tr> <td>BENCH MARK LOCATION</td><td>None Given</td> </tr> <tr> <td>CURRENT C.O.S. DESIGN STANDARDS ADOPTED</td><td>FEB. 2007</td> </tr> <tr> <td>BY</td><td>DATE</td> </tr> <tr> <td>DRAWN: DRV</td><td>12/2022</td> </tr> <tr> <td>REVISED: DRV</td><td>05/2023</td> </tr> <tr> <td>CHECKED: JS</td><td>12/2022</td> </tr> <tr> <td>APPROVED: AM</td><td>12/2022</td> </tr> </table>										NAVDS8 = (OLD CBM ELEV.) - (13.13)	AS OF JANUARY, 2000 USE NORTH AMERICAN VERTICAL DATUM OF 1988 (NAVDS8)	BENCH MARK LOCATION	None Given	CURRENT C.O.S. DESIGN STANDARDS ADOPTED	FEB. 2007	BY	DATE	DRAWN: DRV	12/2022	REVISED: DRV	05/2023	CHECKED: JS	12/2022	APPROVED: AM	12/2022	<table border="0"> <tr> <td></td> <td>CITY OF SPOKANE, WASHINGTON</td> </tr> <tr> <td colspan="2">DEPARTMENT OF ENGINEERING SERVICES</td> </tr> <tr> <td colspan="2">808 WEST SPOKANE FALLS BLVD.</td> </tr> <tr> <td colspan="2">SPOKANE, WASHINGTON 99201-3343</td> </tr> <tr> <td colspan="2">(509) 625-6700</td> </tr> </table>											CITY OF SPOKANE, WASHINGTON	DEPARTMENT OF ENGINEERING SERVICES		808 WEST SPOKANE FALLS BLVD.		SPOKANE, WASHINGTON 99201-3343		(509) 625-6700		<table border="0"> <tr> <td>PROJECT NAME:</td><td colspan="10">SPOKANE TRAFFIC CALMING MASTER PLAN</td> </tr> <tr> <td>SEGMENT LIMITS:</td><td colspan="10">LG2a - NORTH FOOTHILLS DRIVE DIVISION STREET TO HAMILTON STREET</td> </tr> <tr> <td>PROJECT LIMITS:</td><td colspan="10">LOGAN NEIGHBORHOOD</td> </tr> <tr> <td>TYPE OF IMPROVEMENT:</td><td colspan="10">TRAFFIC</td> </tr> <tr> <td>CITY PROJECT NUMBER</td><td colspan="5"></td><td>CITY PLAN NUMBER</td><td colspan="5"></td> </tr> </table>										PROJECT NAME:	SPOKANE TRAFFIC CALMING MASTER PLAN										SEGMENT LIMITS:	LG2a - NORTH FOOTHILLS DRIVE DIVISION STREET TO HAMILTON STREET										PROJECT LIMITS:	LOGAN NEIGHBORHOOD										TYPE OF IMPROVEMENT:	TRAFFIC										CITY PROJECT NUMBER						CITY PLAN NUMBER					
DATE	BY	PROJ.	DESCRIPTION	DATE	BY	PROJ.	E.F.N. / U.S.N.	FROM	TO	COUNCIL ACCEPT DATE																																																																																																																																																																																																								
<i>AS BUILT</i>																																																																																																																																																																																																																		
DATE	BY	PROJ.	DESCRIPTION	DATE	BY	PROJ.	E.F.N. / U.S.N.	FROM	TO	ORD. NO.	DATE	FILE NO.																																																																																																																																																																																																						
<i>GRADE ORDINANCE LIST</i>																																																																																																																																																																																																																		
NAVDS8 ELEV.	None Given	BAR IS ONE INCH ON ORIGINAL DRAWING.	HORIZONTAL SCALE	1" = 40'	VERTICAL PROFILE ONLY	N/A																																																																																																																																																																																																												
CEM NO.	None Given	IF NOT ONE INCH ON THIS SHEET, ADJUST SCALES ACCORDINGLY.	SCALE																																																																																																																																																																																																															
NAVDS8 DATUM																																																																																																																																																																																																																		
NAVDS8 = (OLD CBM ELEV.) - (13.13)	AS OF JANUARY, 2000 USE NORTH AMERICAN VERTICAL DATUM OF 1988 (NAVDS8)																																																																																																																																																																																																																	
BENCH MARK LOCATION	None Given																																																																																																																																																																																																																	
CURRENT C.O.S. DESIGN STANDARDS ADOPTED	FEB. 2007																																																																																																																																																																																																																	
BY	DATE																																																																																																																																																																																																																	
DRAWN: DRV	12/2022																																																																																																																																																																																																																	
REVISED: DRV	05/2023																																																																																																																																																																																																																	
CHECKED: JS	12/2022																																																																																																																																																																																																																	
APPROVED: AM	12/2022																																																																																																																																																																																																																	
	CITY OF SPOKANE, WASHINGTON																																																																																																																																																																																																																	
DEPARTMENT OF ENGINEERING SERVICES																																																																																																																																																																																																																		
808 WEST SPOKANE FALLS BLVD.																																																																																																																																																																																																																		
SPOKANE, WASHINGTON 99201-3343																																																																																																																																																																																																																		
(509) 625-6700																																																																																																																																																																																																																		
PROJECT NAME:	SPOKANE TRAFFIC CALMING MASTER PLAN																																																																																																																																																																																																																	
SEGMENT LIMITS:	LG2a - NORTH FOOTHILLS DRIVE DIVISION STREET TO HAMILTON STREET																																																																																																																																																																																																																	
PROJECT LIMITS:	LOGAN NEIGHBORHOOD																																																																																																																																																																																																																	
TYPE OF IMPROVEMENT:	TRAFFIC																																																																																																																																																																																																																	
CITY PROJECT NUMBER						CITY PLAN NUMBER																																																																																																																																																																																																												

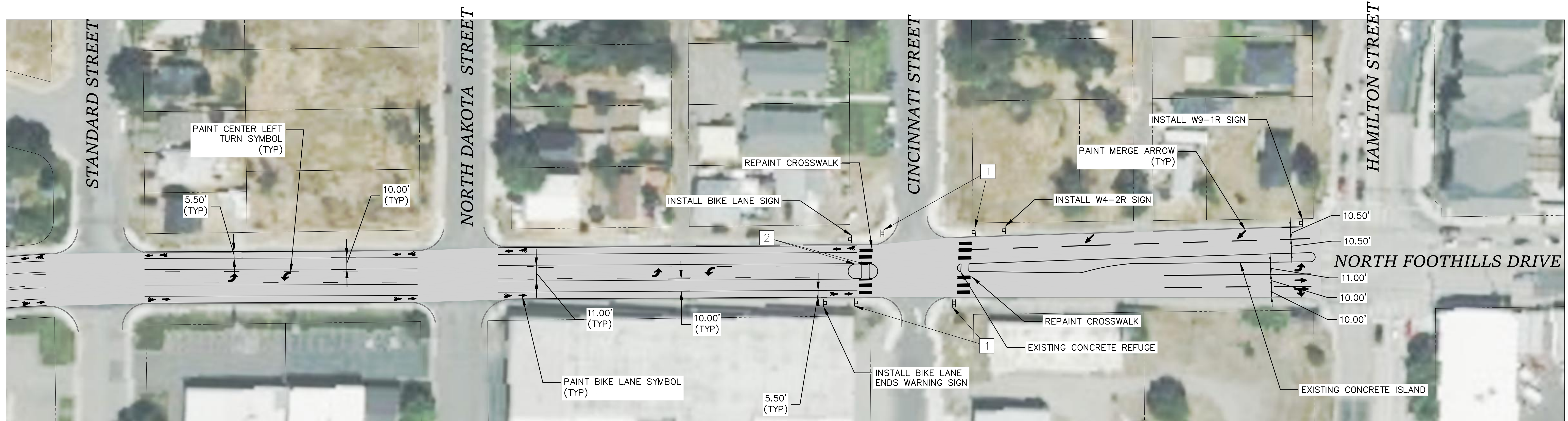

LEGEND

	PROPERTY LINE		INSTALL CENTER LEFT TURN LANE MARKING
	EXISTING CONCRETE SIDEWALK		INSTALL BIKE LANE MARKING
	EXISTING CURB		INSTALL CROSSWALK PER COS STD PLAN G-61
	EXISTING ASPHALT PAVEMENT		

CONSTRUCTION NOTES

- 1 EXISTING RECTANGULAR RAPID FLASHING BEACON
- 2 PROPOSED CONCRETE REFUGE ISLANDS

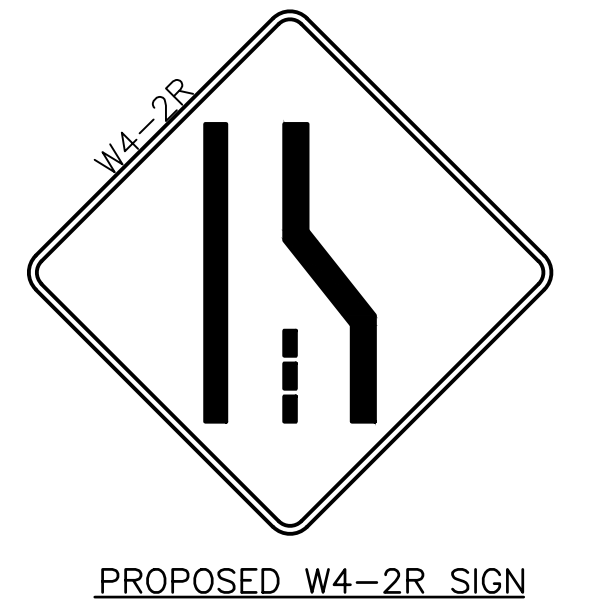
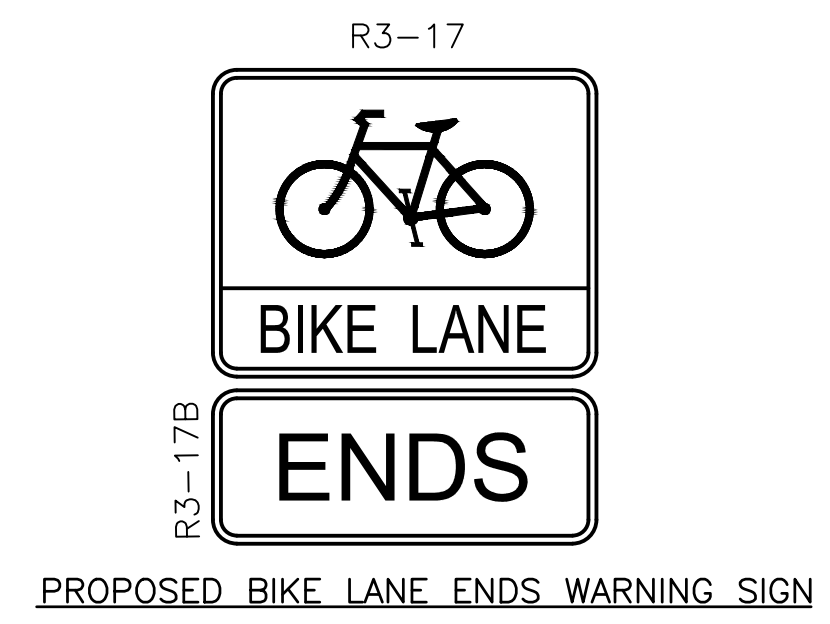
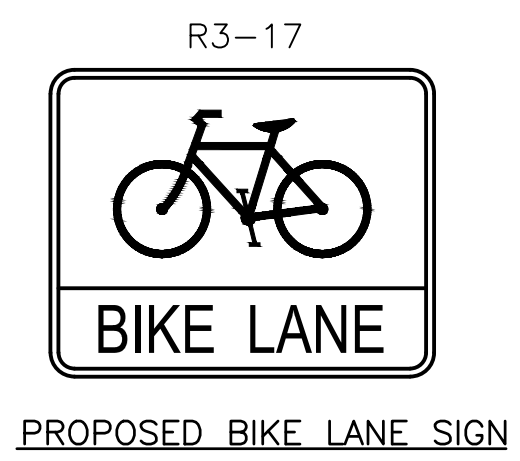

**PRELIMINARY
NOT FOR CONSTRUCTION**



Plotted On: Apr. 29, 2024 5:17pm

NAVD88 = (OLD CBM ELEV.) - (13.13) AS OF JANUARY, 2000 USE NORTH AMERICAN VERTICAL DATUM OF 1988 (NAVD88)		CURRENT C.O.S. DESIGN STANDARDS ADOPTED FEB. 2007		SPOKANE CITY OF SPOKANE, WASHINGTON DEPARTMENT OF ENGINEERING SERVICES 808 WEST SPOKANE FALLS BLVD. SPOKANE, WASHINGTON 99201-3343 (509) 625-6700		PROJECT NAME: SPOKANE TRAFFIC CALMING MASTER PLAN SEGMENT LIMITS: LG2a - NORTH FOOTHILLS DRIVE DIVISION STREET TO HAMILTON STREET PROJECT LIMITS: LOGAN NEIGHBORHOOD		TYPE OF IMPROVEMENT: TRAFFIC CITY PROJECT NUMBER: _____ CITY PLAN NUMBER: _____	
BENCH MARK LOCATION: None Given NAVD88 ELEV.: None Given CBM NO.: None Given NAVD88 DATUM	BAR IS ONE INCH ON ORIGINAL DRAWING. IF NOT ONE INCH ON THIS SHEET, ADJUST SCALES ACCORDINGLY.	HORIZONTAL PLAN & PROFILE: 1" = 40' VERTICAL PROFILE ONLY: N/A SCALE	DRAWN: DEV 12/2022 REVISED: DEV 05/2023 CHECKED: JS 12/2022 APPROVED: AM 12/2022	DATE: _____ BY: _____ PROJ: _____ E.F.N. / U.S.N.: _____ FROM: _____ TO: _____ COUNCIL ACCEPT DATE: _____		REVISIONS AS BUILT GRADE ORDINANCE LIST		PROJECT LIMITS: LOGAN NEIGHBORHOOD TYPE OF IMPROVEMENT: TRAFFIC	



LEGEND

- PROPERTY LINE
- SIGN

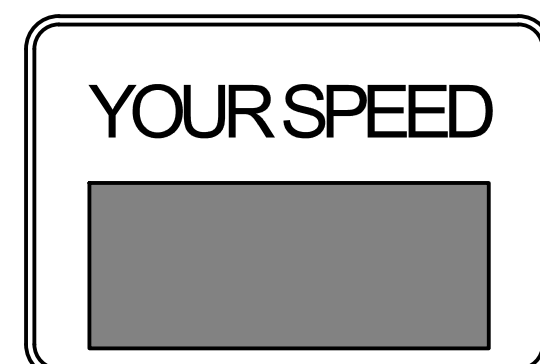

PROPOSED SIGNAGE

**PRELIMINARY
NOT FOR CONSTRUCTION**

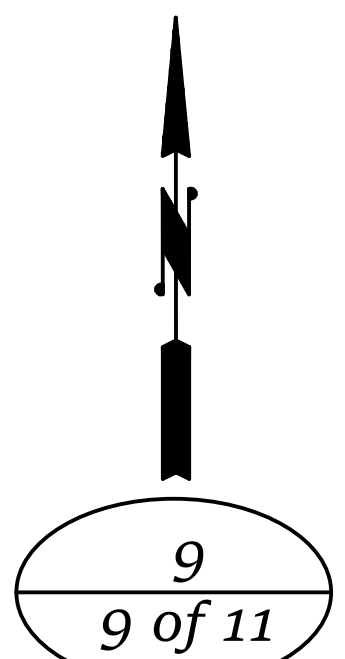

NAVD88 = (OLD CBM ELEV.) - (13.13) AS OF JANUARY, 2000 USE NORTH AMERICAN VERTICAL DATUM OF 1988 (NAVD88)	
BENCH MARK LOCATION	None Given
NAVD88 ELEV.	None Given
CBM NO.	None Given
BAR IS ONE INCH ON ORIGINAL DRAWING.	HORIZONTAL SCALE 1" = 20'
IF NOT ONE INCH ON THIS SHEET, ADJUST SCALES ACCORDINGLY.	VERTICAL PROFILE ONLY N/A
SCALE	



CITY OF SPOKANE, WASHINGTON
DEPARTMENT OF ENGINEERING SERVICES
808 WEST SPOKANE FALLS BLVD.
SPOKANE, WASHINGTON 99201-3343
(509) 625-6700

PROJECT NAME: SPOKANE TRAFFIC CALMING MASTER PLAN	
SEGMENT LIMITS:	LG2b - UPRIVER DRIVE NORTH CENTER STREET TO CRESTLINE STREET
PROJECT LIMITS:	LOGAN NEIGHBORHOOD
TYPE OF IMPROVEMENT:	TRAFFIC
CITY PROJECT NUMBER	CITY PLAN NUMBER

Plotted On: Apr 25, 2024 9:38am



LEGEND

----- PROPERTY LINE

NOTE:

1. SURVEY DATA AND ELEVATIONS NEEDED FOR ADA COMPLIANT RAMP DESIGN.

**PRELIMINARY
NOT FOR CONSTRUCTION**

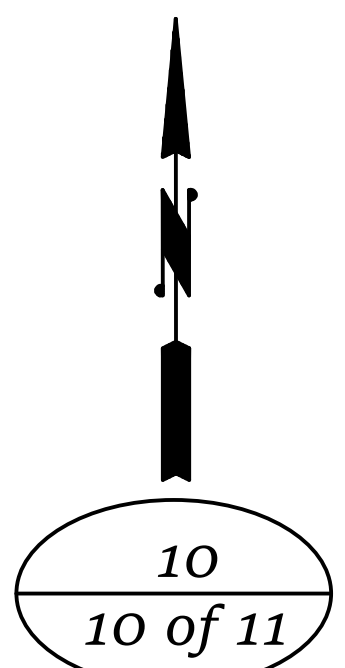

Plotted On Apr 25, 2024 - 9:40am

NAVD88 = (OLD CBM ELEV.) - (13.13) AS OF JANUARY, 2000 USE NORTH AMERICAN VERTICAL DATUM OF 1988 (NAVD88)		CURRENT C.O.S. DESIGN STANDARDS ADOPTED FEB. 2007			PROJECT NAME: SPOKANE TRAFFIC CALMING MASTER PLAN
BENCH MARK LOCATION: None Given		BY DATES DRAWN: DEW 12/2022 REVISION: DEW 05/2023 CHECKED: JS 12/2022 APPROVED: AM 12/2022			SEGMENT LIMITS: LG2b-UPRIVER DRIVE NORTH CENTER STREET TO CRESTLINE STREET
NAVD88 ELEV.: None Given CBM NO.: None Given		BAR IS ONE INCH ON ORIGINAL DRAWING. HORIZONTAL PLAN/PROFILE 1" = 10' VERTICAL PROFILE ONLY N/A IF NOT ONE INCH ON THIS SHEET, ADJUST SCALES ACCORDINGLY		CITY OF SPOKANE, WASHINGTON DEPARTMENT OF ENGINEERING SERVICES 808 WEST SPOKANE FALLS BLVD. SPOKANE, WASHINGTON 99201-3343 (509) 625-6700	PROJECT LIMITS: LOGAN NEIGHBORHOOD
REVISIONS		AS BUILT		GRADE ORDINANCE LIST	
NAVD88 DATUM		SCALE		ETN: TRAFFIC DESIGN	



- LEGEND**
- PROPERTY LINE
 - [Pattern] INSTALL NEW CONCRETE SIDEWALK PER COS STD PLAN F-102B
 - [Pattern] INSTALL LANDSCAPING, NATIVE PLANTINGS
 - [Symbol] INSTALL CURB RAMP PER COS STD PLAN F-105
 - [Symbol] INSTALL STOP SIGN

- CONSTRUCTION NOTES**
- 1 INSTALL NEW CATCH BASIN TYPE 1 AND 8" DIA. PIPE AS NECESSARY. CONNECT TO EXISTING MANHOLE WHERE SHOWN.
 - 2 REMOVE EXISTING INLET. PLUG AND ABANDON EXISTING PIPE.
 - 3 EXISTING MANHOLE TO REMAIN IN PLACE.
 - 4 INSTALL NEW CATCH BASIN TYPE 1 AND 8" DIA. PIPE AS NECESSARY. CONNECT TO NEW CATCH BASIN WHERE SHOWN.

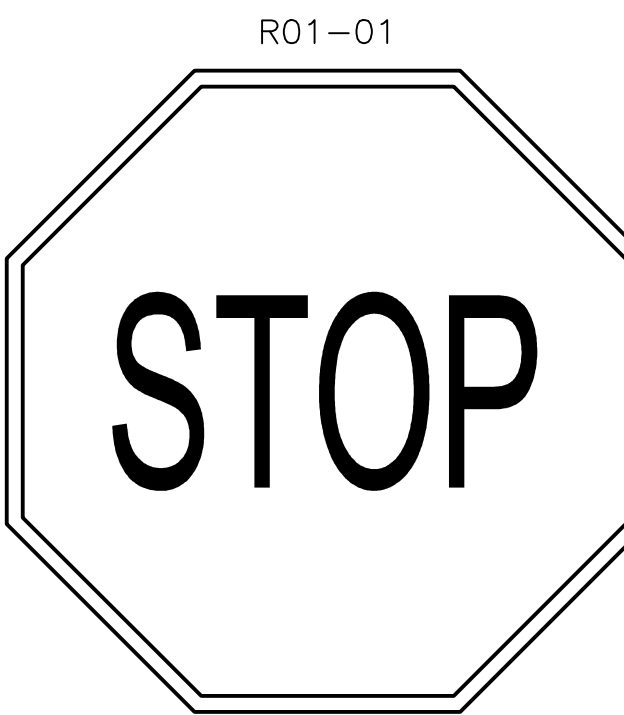

PROPOSED STOP SIGN

**PRELIMINARY
NOT FOR CONSTRUCTION**

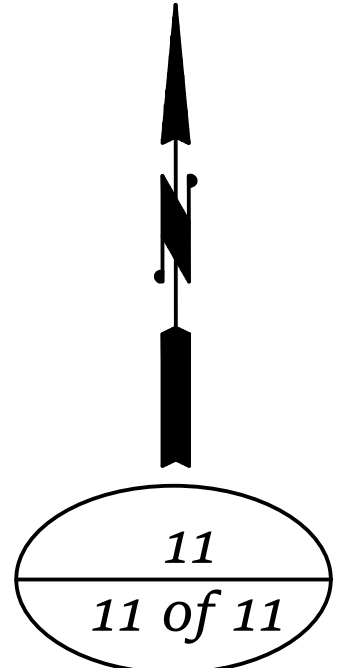

Plotted On: Apr. 24, 2024 - 2:28pm

NAVD88 = (OLD CBM ELEV.) - (13.13) AS OF JANUARY, 2000 USE NORTH AMERICAN VERTICAL DATUM OF 1988 (NAVD88)									
BENCH MARK LOCATION: None Given					CURRENT C.O.S. DESIGN STANDARDS ADOPTED FEB. 2007				
NAVD88 ELEV.: None Given					BY: DATES				
CBM NO.: None Given					DRAWN: DEV 12/2022				
BAR IS ONE INCH ON ORIGINAL DRAWING.					REVISED: DEV 05/2023				
HORIZONTAL SCALE: 1" = 10'					CHECKED: JS 12/2022				
VERTICAL PROFILE ONLY: N/A					APPROVED: AM 12/2022				
IF NOT ONE INCH ON THIS SHEET, ADJUST SCALES ACCORDINGLY.					CITY OF SPOKANE, WASHINGTON DEPARTMENT OF ENGINEERING SERVICES 808 WEST SPOKANE FALLS BLVD. SPOKANE, WASHINGTON 99201-3343 (509) 625-6700				

PROJECT NAME:		SPOKANE TRAFFIC CALMING MASTER PLAN	
SEGMENT LIMITS:		LG2c - MONTGOMERY AVENUE AND CINNINNATI STREET	
PROJECT LIMITS:		LOGAN NEIGHBORHOOD	
TYPE OF IMPROVEMENT:		TRAFFIC	
CITY PROJECT NUMBER:		CITY PLAN NUMBER:	

REVISIONS DATE BY PROJ DESCRIPTION DATE BY PROJ FROM TO COUNCIL ACCEPT DATE	AS BUILT TO ORD. NO. DATE FILE NO.
GRADE ORDINANCE LIST	
NAVD88 DATUM NAVD88 = (OLD CBM ELEV.) - (13.13) AS OF JANUARY, 2000 USE NORTH AMERICAN VERTICAL DATUM OF 1988 (NAVD88)	

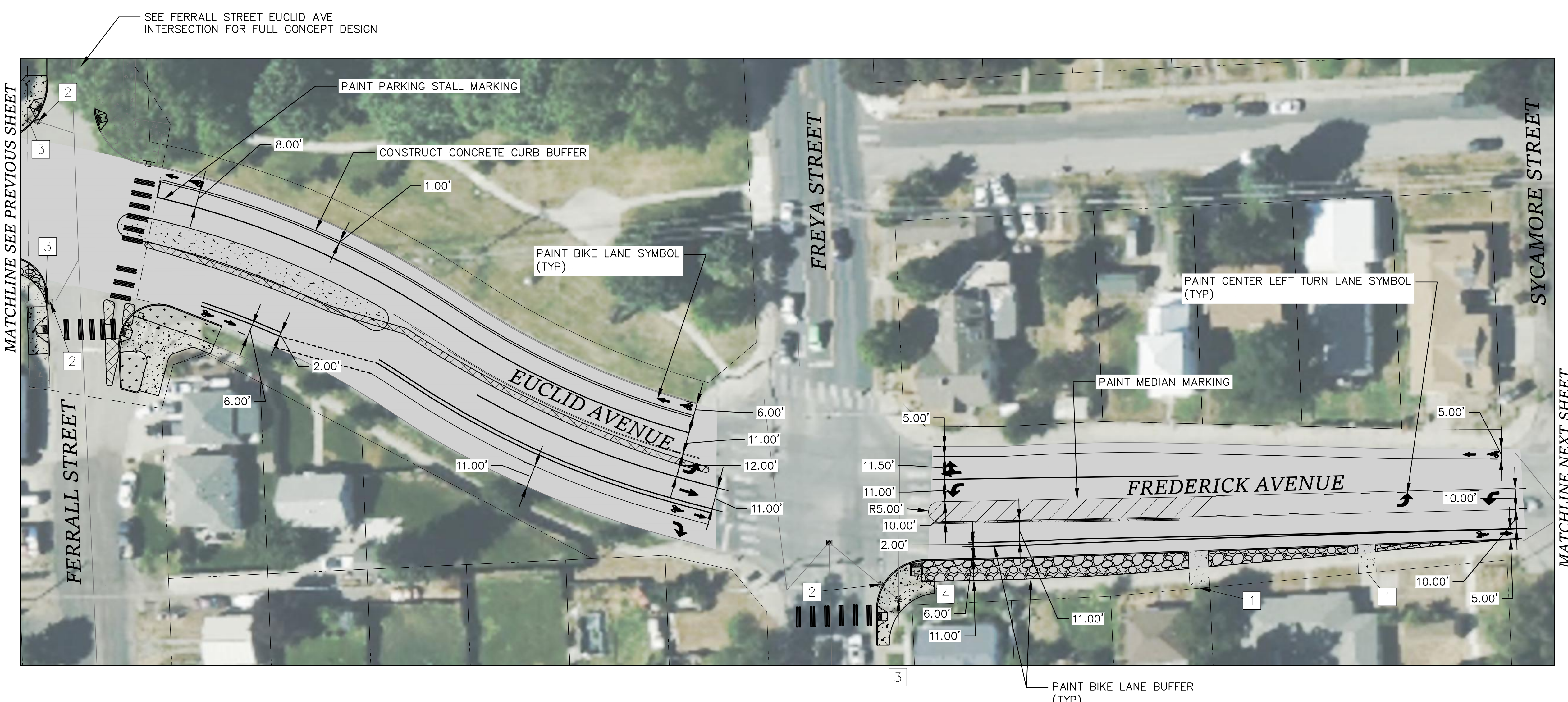

LEGEND

	PROPERTY LINE		INSTALL 2-WAY LEFT TURN LANE MARKING
	EXISTING CONCRETE SIDEWALK		INSTALL CONCRETE MEDIAN
	EXISTING CURB		INSTALL AGGREGATE TOP DRESSING
	REMOVE EXISTING CONCRETE ISLAND		
	EXISTING ASPHALT PAVEMENT		

CONSTRUCTION NOTES

- 1 INSTALL CONCRETE DRIVEWAY TYPE 2 PER COS STD PLAN F-103A
- 2 INSTALL NEW CATCH BASIN TYPE 1 AND 8" DIA. PIPE AS NECESSARY. CONNECT TO EXISTING PIPE WHERE SHOWN.
- 3 REMOVE EXISTING INLET. PLUG AND ABANDON EXISTING PIPE.
- 4 INSTALL PEDESTRIAN PUSHBUTTON PEDESTAL

**PRELIMINARY
NOT FOR CONSTRUCTION**



Plotted On: May 02, 2024 - 12:46pm

<table border="1"> <tr> <td>DATE</td> <td>BY</td> <td>PROJ.</td> <td>DESCRIPTION</td> <td>DATE</td> <td>BY</td> <td>PROJ.</td> <td>DESCRIPTION</td> <td>DATE</td> <td>BY</td> <td>PROJ.</td> <td>DESCRIPTION</td> </tr> <tr> <td colspan="12" style="text-align: center;">REVISIONS</td> </tr> <tr> <td colspan="12" style="text-align: center;">AS BUILT</td> </tr> </table>										DATE	BY	PROJ.	DESCRIPTION	DATE	BY	PROJ.	DESCRIPTION	DATE	BY	PROJ.	DESCRIPTION	REVISIONS												AS BUILT												<table border="1"> <tr> <td>NAVDS8</td> <td>ELEV.</td> <td>None Given</td> <td>BAR IS ONE INCH ON ORIGINAL DRAWING.</td> <td>HORIZONTAL PLANS & PROFILE</td> <td>1" = 30'</td> <td>VERTICAL PROFILE ONLY</td> <td>N/A</td> <td>SCALE</td> <td></td> </tr> <tr> <td>NAVDS8</td> <td>CBM NO.</td> <td>None Given</td> <td>IF NOT ONE INCH ON THIS SHEET, ADJUST SCALES ACCORDINGLY.</td> <td>SCALE</td> <td></td> <td></td> <td></td> <td></td> <td></td> </tr> </table>										NAVDS8	ELEV.	None Given	BAR IS ONE INCH ON ORIGINAL DRAWING.	HORIZONTAL PLANS & PROFILE	1" = 30'	VERTICAL PROFILE ONLY	N/A	SCALE		NAVDS8	CBM NO.	None Given	IF NOT ONE INCH ON THIS SHEET, ADJUST SCALES ACCORDINGLY.	SCALE						<table border="1"> <tr> <td>NAVDS8</td> <td>=(OLD CBM ELEV.) - (13.13)</td> <td>AS OF JANUARY, 2000 USE NORTH AMERICAN VERTICAL DATUM OF 1988 (NAVD88)</td> </tr> <tr> <td colspan="3">CURRENT C.O.S. DESIGN STANDARDS ADOPTED FEB. 2007</td> </tr> <tr> <td>BY</td> <td>DATE</td> <td></td> </tr> <tr> <td>DRAWN: DRV</td> <td>12/2022</td> <td></td> </tr> <tr> <td>REVISED: DRV</td> <td>05/2023</td> <td></td> </tr> <tr> <td>CHECKED: JS</td> <td>12/2022</td> <td></td> </tr> <tr> <td>APPROVED: AM</td> <td>12/2022</td> <td></td> </tr> </table>										NAVDS8	=(OLD CBM ELEV.) - (13.13)	AS OF JANUARY, 2000 USE NORTH AMERICAN VERTICAL DATUM OF 1988 (NAVD88)	CURRENT C.O.S. DESIGN STANDARDS ADOPTED FEB. 2007			BY	DATE		DRAWN: DRV	12/2022		REVISED: DRV	05/2023		CHECKED: JS	12/2022		APPROVED: AM	12/2022		<table border="1"> <tr> <td colspan="2">PROJECT NAME:</td> <td colspan="2">SPOKANE TRAFFIC CALMING MASTER PLAN</td> </tr> <tr> <td colspan="2">SEGMENT LIMITS:</td> <td colspan="2">MN1 - EUCLID AVENUE AND FREDERICK AVENUE MARKET STREET TO HAVANA STREET</td> </tr> <tr> <td colspan="2">PROJECT LIMITS:</td> <td colspan="2">MINNEHAHA NEIGHBORHOOD</td> </tr> <tr> <td colspan="2">TYPE OF IMPROVEMENT:</td> <td colspan="2">TRAFFIC</td> </tr> <tr> <td colspan="2">CITY PROJECT NUMBER:</td> <td colspan="2">CITY PLAN NUMBER:</td> </tr> </table>										PROJECT NAME:		SPOKANE TRAFFIC CALMING MASTER PLAN		SEGMENT LIMITS:		MN1 - EUCLID AVENUE AND FREDERICK AVENUE MARKET STREET TO HAVANA STREET		PROJECT LIMITS:		MINNEHAHA NEIGHBORHOOD		TYPE OF IMPROVEMENT:		TRAFFIC		CITY PROJECT NUMBER:		CITY PLAN NUMBER:		<table border="1"> <tr> <td colspan="2">CITY OF SPOKANE, WASHINGTON</td> </tr> <tr> <td colspan="2">DEPARTMENT OF ENGINEERING SERVICES</td> </tr> <tr> <td colspan="2">808 WEST SPOKANE FALLS BLVD. SPOKANE, WASHINGTON 99201-3343 (509) 625-6700</td> </tr> </table>										CITY OF SPOKANE, WASHINGTON		DEPARTMENT OF ENGINEERING SERVICES		808 WEST SPOKANE FALLS BLVD. SPOKANE, WASHINGTON 99201-3343 (509) 625-6700		<table border="1"> <tr> <td colspan="2">CALL BEFORE YOU DIG 1-800-424-5555</td> </tr> </table>										CALL BEFORE YOU DIG 1-800-424-5555	
DATE	BY	PROJ.	DESCRIPTION	DATE	BY	PROJ.	DESCRIPTION	DATE	BY	PROJ.	DESCRIPTION																																																																																																																																																									
REVISIONS																																																																																																																																																																				
AS BUILT																																																																																																																																																																				
NAVDS8	ELEV.	None Given	BAR IS ONE INCH ON ORIGINAL DRAWING.	HORIZONTAL PLANS & PROFILE	1" = 30'	VERTICAL PROFILE ONLY	N/A	SCALE																																																																																																																																																												
NAVDS8	CBM NO.	None Given	IF NOT ONE INCH ON THIS SHEET, ADJUST SCALES ACCORDINGLY.	SCALE																																																																																																																																																																
NAVDS8	=(OLD CBM ELEV.) - (13.13)	AS OF JANUARY, 2000 USE NORTH AMERICAN VERTICAL DATUM OF 1988 (NAVD88)																																																																																																																																																																		
CURRENT C.O.S. DESIGN STANDARDS ADOPTED FEB. 2007																																																																																																																																																																				
BY	DATE																																																																																																																																																																			
DRAWN: DRV	12/2022																																																																																																																																																																			
REVISED: DRV	05/2023																																																																																																																																																																			
CHECKED: JS	12/2022																																																																																																																																																																			
APPROVED: AM	12/2022																																																																																																																																																																			
PROJECT NAME:		SPOKANE TRAFFIC CALMING MASTER PLAN																																																																																																																																																																		
SEGMENT LIMITS:		MN1 - EUCLID AVENUE AND FREDERICK AVENUE MARKET STREET TO HAVANA STREET																																																																																																																																																																		
PROJECT LIMITS:		MINNEHAHA NEIGHBORHOOD																																																																																																																																																																		
TYPE OF IMPROVEMENT:		TRAFFIC																																																																																																																																																																		
CITY PROJECT NUMBER:		CITY PLAN NUMBER:																																																																																																																																																																		
CITY OF SPOKANE, WASHINGTON																																																																																																																																																																				
DEPARTMENT OF ENGINEERING SERVICES																																																																																																																																																																				
808 WEST SPOKANE FALLS BLVD. SPOKANE, WASHINGTON 99201-3343 (509) 625-6700																																																																																																																																																																				
CALL BEFORE YOU DIG 1-800-424-5555																																																																																																																																																																				



LEGEND

- PROPERTY LINE
- [Pattern] EXISTING CONCRETE SIDEWALK
- ===== EXISTING CURB
- =====
----- INSTALL BIKE LANE MARKING

CONSTRUCTION NOTES

- 1 SEE FREDERICK AVENUE AND MYRTLE STREET CONCEPT DESIGN

**PRELIMINARY
NOT FOR CONTRUCTION**

3
3 of 9

Plotted On: May 01, 2024 - 6:35pm

<table border="1"> <thead> <tr> <th>DATE</th> <th>BY</th> <th>PROJ.</th> <th>DESCRIPTION</th> </tr> </thead> <tbody> <tr> <td colspan="4" style="text-align: center;">REVISIONS</td> </tr> </tbody> </table>										DATE	BY	PROJ.	DESCRIPTION	REVISIONS				<table border="1"> <thead> <tr> <th>FROM</th> <th>TO</th> <th>ORD. NO.</th> <th>DATE</th> <th>FILE NO.</th> </tr> </thead> <tbody> <tr> <td colspan="5" style="text-align: center;">AS BUILT</td> </tr> </tbody> </table>										FROM	TO	ORD. NO.	DATE	FILE NO.	AS BUILT					<table border="1"> <thead> <tr> <th>FROM</th> <th>TO</th> <th>ORD. NO.</th> <th>DATE</th> <th>FILE NO.</th> </tr> </thead> <tbody> <tr> <td colspan="5" style="text-align: center;">GRADE ORDINANCE LIST</td> </tr> </tbody> </table>										FROM	TO	ORD. NO.	DATE	FILE NO.	GRADE ORDINANCE LIST					<table border="1"> <tr> <td>NAVD88 = (OLD CBM ELEV.) - (13.13)</td> <td>AS OF JANUARY, 2000 USE NORTH AMERICAN VERTICAL DATUM OF 1988 (NAVD88)</td> </tr> <tr> <td>BENCH MARK LOCATION</td> <td>None Given</td> </tr> <tr> <td>NAVD88 ELEV.</td> <td>None Given</td> </tr> <tr> <td>CBM NO.</td> <td>None Given</td> </tr> <tr> <td>NAVD88 DATUM</td> <td>IF NOT ONE INCH ON THIS SHEET, ADJUST SCALES ACCORDINGLY</td> </tr> </table>										NAVD88 = (OLD CBM ELEV.) - (13.13)	AS OF JANUARY, 2000 USE NORTH AMERICAN VERTICAL DATUM OF 1988 (NAVD88)	BENCH MARK LOCATION	None Given	NAVD88 ELEV.	None Given	CBM NO.	None Given	NAVD88 DATUM	IF NOT ONE INCH ON THIS SHEET, ADJUST SCALES ACCORDINGLY	<table border="1"> <tr> <td>CURRENT C.O.S. DESIGN STANDARDS ADOPTED FEB. 2007</td> <td>BY</td> <td>DATE</td> </tr> <tr> <td></td> <td>DRV</td> <td>12/2022</td> </tr> <tr> <td></td> <td>REVISED:</td> <td>05/2023</td> </tr> <tr> <td></td> <td>JS</td> <td>12/2022</td> </tr> <tr> <td></td> <td>AM</td> <td>12/2022</td> </tr> </table>										CURRENT C.O.S. DESIGN STANDARDS ADOPTED FEB. 2007	BY	DATE		DRV	12/2022		REVISED:	05/2023		JS	12/2022		AM	12/2022	<p>CITY OF SPOKANE, WASHINGTON DEPARTMENT OF ENGINEERING SERVICES 808 WEST SPOKANE FALLS BLVD. SPOKANE, WASHINGTON 99201-3343 (509) 625-6700</p>										<table border="1"> <tr> <td>PROJECT NAME:</td> <td colspan="2">SPOKANE TRAFFIC CALMING MASTER PLAN</td> </tr> <tr> <td>SEGMENT LIMITS:</td> <td colspan="2">MN1 - EUCLID AVENUE AND FREDERICK AVENUE MARKET STREET TO HAVANA STREET</td> </tr> <tr> <td>PROJECT LIMITS:</td> <td colspan="2">MINNEHAHA NEIGHBORHOOD</td> </tr> </table>										PROJECT NAME:	SPOKANE TRAFFIC CALMING MASTER PLAN		SEGMENT LIMITS:	MN1 - EUCLID AVENUE AND FREDERICK AVENUE MARKET STREET TO HAVANA STREET		PROJECT LIMITS:	MINNEHAHA NEIGHBORHOOD		<table border="1"> <tr> <td>TYPE OF IMPROVEMENT:</td> <td>TRAFFIC</td> </tr> <tr> <td>CITY PROJECT NUMBER</td> <td></td> </tr> <tr> <td>CITY PLAN NUMBER</td> <td></td> </tr> </table>										TYPE OF IMPROVEMENT:	TRAFFIC	CITY PROJECT NUMBER		CITY PLAN NUMBER	
DATE	BY	PROJ.	DESCRIPTION																																																																																																																																																
REVISIONS																																																																																																																																																			
FROM	TO	ORD. NO.	DATE	FILE NO.																																																																																																																																															
AS BUILT																																																																																																																																																			
FROM	TO	ORD. NO.	DATE	FILE NO.																																																																																																																																															
GRADE ORDINANCE LIST																																																																																																																																																			
NAVD88 = (OLD CBM ELEV.) - (13.13)	AS OF JANUARY, 2000 USE NORTH AMERICAN VERTICAL DATUM OF 1988 (NAVD88)																																																																																																																																																		
BENCH MARK LOCATION	None Given																																																																																																																																																		
NAVD88 ELEV.	None Given																																																																																																																																																		
CBM NO.	None Given																																																																																																																																																		
NAVD88 DATUM	IF NOT ONE INCH ON THIS SHEET, ADJUST SCALES ACCORDINGLY																																																																																																																																																		
CURRENT C.O.S. DESIGN STANDARDS ADOPTED FEB. 2007	BY	DATE																																																																																																																																																	
	DRV	12/2022																																																																																																																																																	
	REVISED:	05/2023																																																																																																																																																	
	JS	12/2022																																																																																																																																																	
	AM	12/2022																																																																																																																																																	
PROJECT NAME:	SPOKANE TRAFFIC CALMING MASTER PLAN																																																																																																																																																		
SEGMENT LIMITS:	MN1 - EUCLID AVENUE AND FREDERICK AVENUE MARKET STREET TO HAVANA STREET																																																																																																																																																		
PROJECT LIMITS:	MINNEHAHA NEIGHBORHOOD																																																																																																																																																		
TYPE OF IMPROVEMENT:	TRAFFIC																																																																																																																																																		
CITY PROJECT NUMBER																																																																																																																																																			
CITY PLAN NUMBER																																																																																																																																																			

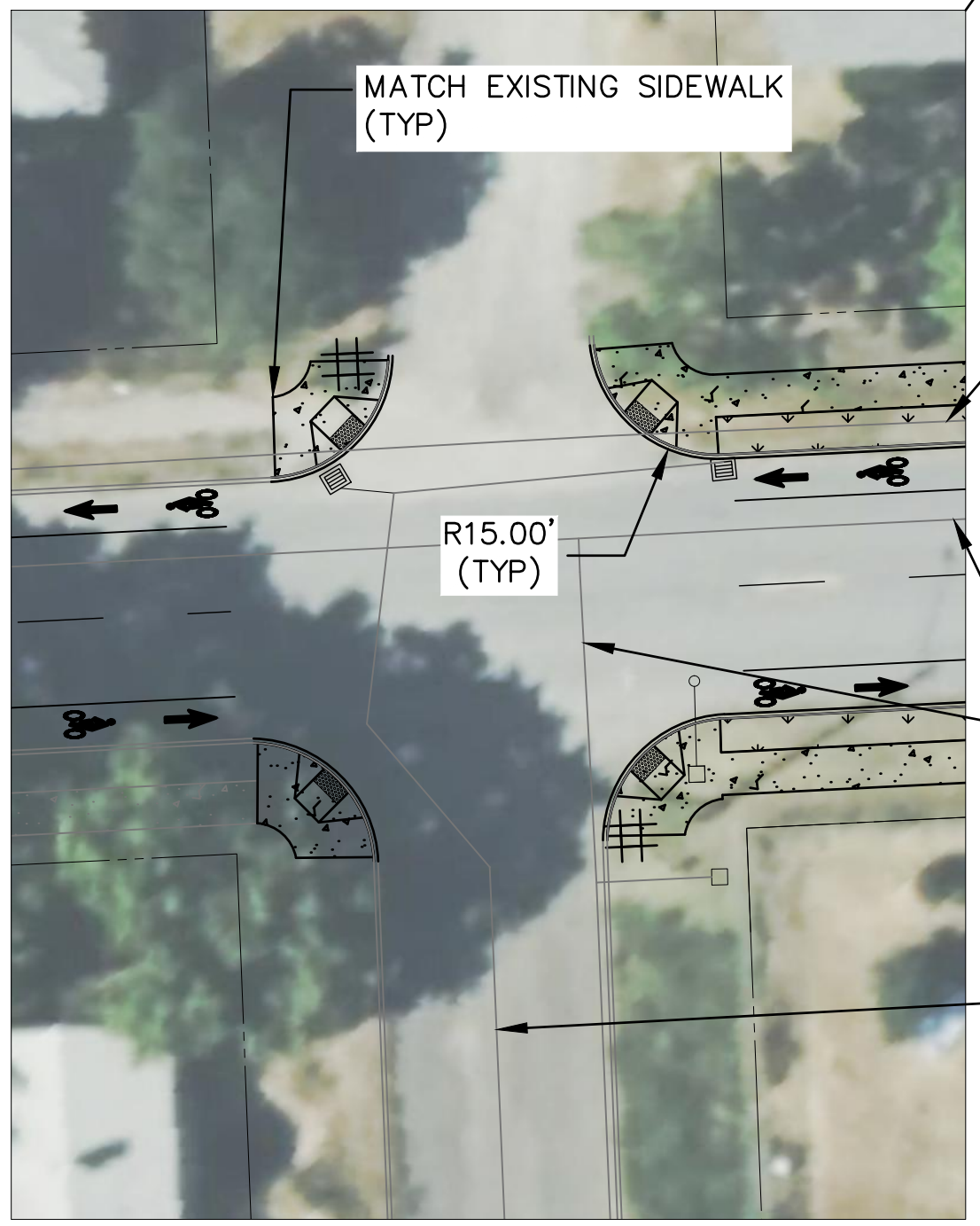
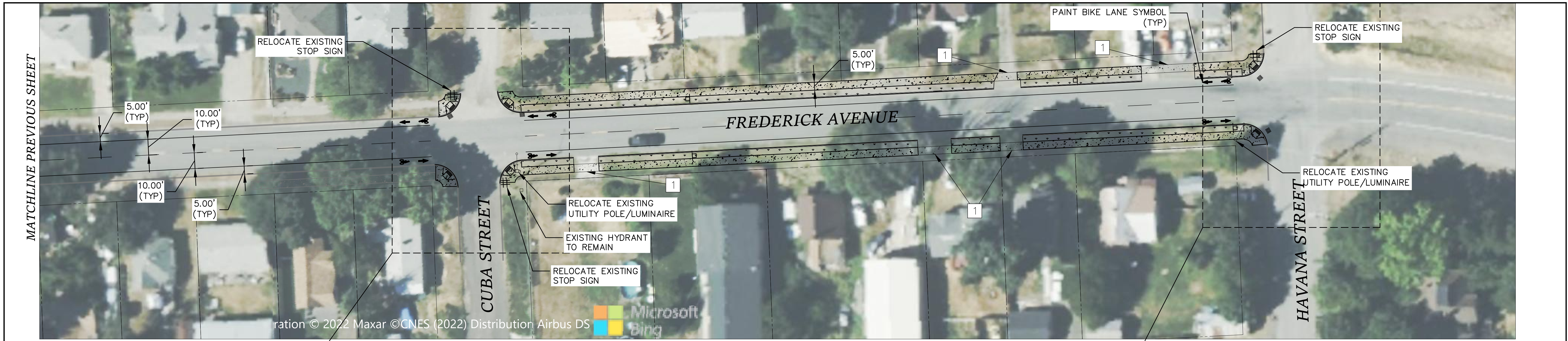

SCALE: 1' = 20'



SCALE: 1' = 20'

LEGEND

	PROPERTY LINE		INSTALL NEW CONCRETE SIDEWALK PER COS STD PLAN F-102B
	EXISTING CONCRETE SIDEWALK		INSTALL NEW CURB PER COS STD PLAN F-106B
	EXISTING CURB		INSTALL CURB RAMP PER COS STD PLAN F-105
	EXISTING SIGN TO REMAIN		INSTALL BIKE LANE MARKING
			INSTALL LANDSCAPING STRIP

CONSTRUCTION NOTES

- 1 INSTALL CONCRETE DRIVEWAY TYPE 2 PER COS STD PLAN F-103A

**PRELIMINARY
NOT FOR CONSTRUCTION**

Plotted On: May 01, 2024 - 6:36pm

<table border="1"> <tr> <td>NAVDS8 = (OLD CBM ELEV.) - (13.13)</td> <td>AS OF JANUARY, 2000 USE NORTH AMERICAN VERTICAL DATUM OF 1988 (NAVD88)</td> <td colspan="2">CURRENT C.O.S. DESIGN STANDARDS ADOPTED FEB. 2007</td> <td colspan="2"> </td> <td colspan="2"> PROJECT NAME: SPOKANE TRAFFIC CALMING MASTER PLAN SEGMENT LIMITS: MN1 - EUCLID AVENUE AND FREDERICK AVENUE MARKET STREET TO HAVANA STREET PROJECT LIMITS: MINNEHAHA NEIGHBORHOOD </td> <td colspan="2"> TYPE OF IMPROVEMENT: TRAFFIC CITY PROJECT NUMBER: CITY PLAN NUMBER: </td> </tr> <tr> <td>NAVDS8 ELEV. None Given</td> <td>BAR IS ONE INCH ON ORIGINAL DRAWING.</td> <td>HORIZONTAL SCALE 1" = 30'</td> <td>VERTICAL PROFILE ONLY N/A</td> <td>SCALE</td> <td> </td> <td colspan="2"> 808 WEST SPOKANE FALLS BLVD. SPOKANE, WASHINGTON 99201-3343 (509) 625-6700 </td> <td colspan="2"> TYPE OF IMPROVEMENT: TRAFFIC CITY PROJECT NUMBER: CITY PLAN NUMBER: </td> </tr> </table>										NAVDS8 = (OLD CBM ELEV.) - (13.13)	AS OF JANUARY, 2000 USE NORTH AMERICAN VERTICAL DATUM OF 1988 (NAVD88)	CURRENT C.O.S. DESIGN STANDARDS ADOPTED FEB. 2007				PROJECT NAME: SPOKANE TRAFFIC CALMING MASTER PLAN SEGMENT LIMITS: MN1 - EUCLID AVENUE AND FREDERICK AVENUE MARKET STREET TO HAVANA STREET PROJECT LIMITS: MINNEHAHA NEIGHBORHOOD		TYPE OF IMPROVEMENT: TRAFFIC CITY PROJECT NUMBER: CITY PLAN NUMBER:		NAVDS8 ELEV. None Given	BAR IS ONE INCH ON ORIGINAL DRAWING.	HORIZONTAL SCALE 1" = 30'	VERTICAL PROFILE ONLY N/A	SCALE		808 WEST SPOKANE FALLS BLVD. SPOKANE, WASHINGTON 99201-3343 (509) 625-6700		TYPE OF IMPROVEMENT: TRAFFIC CITY PROJECT NUMBER: CITY PLAN NUMBER:	
NAVDS8 = (OLD CBM ELEV.) - (13.13)	AS OF JANUARY, 2000 USE NORTH AMERICAN VERTICAL DATUM OF 1988 (NAVD88)	CURRENT C.O.S. DESIGN STANDARDS ADOPTED FEB. 2007				PROJECT NAME: SPOKANE TRAFFIC CALMING MASTER PLAN SEGMENT LIMITS: MN1 - EUCLID AVENUE AND FREDERICK AVENUE MARKET STREET TO HAVANA STREET PROJECT LIMITS: MINNEHAHA NEIGHBORHOOD		TYPE OF IMPROVEMENT: TRAFFIC CITY PROJECT NUMBER: CITY PLAN NUMBER:																					
NAVDS8 ELEV. None Given	BAR IS ONE INCH ON ORIGINAL DRAWING.	HORIZONTAL SCALE 1" = 30'	VERTICAL PROFILE ONLY N/A	SCALE		808 WEST SPOKANE FALLS BLVD. SPOKANE, WASHINGTON 99201-3343 (509) 625-6700		TYPE OF IMPROVEMENT: TRAFFIC CITY PROJECT NUMBER: CITY PLAN NUMBER:																					
<table border="1"> <tr> <td colspan="2"> REVISIONS DATE BY PROJ DESCRIPTION </td> <td colspan="2"> AS BUILT DATE BY PROJ E.F.N. U.S.N. FROM TO </td> <td colspan="2"> GRADE ORDINANCE LIST FROM TO ORD. NO. DATE FILE NO. </td> <td colspan="2"> NAVDS8 DATUM NAVDS8 ELEV. None Given CBM NO. None Given </td> <td colspan="2"> TRAFFIC DESIGN DRAWN: DRV 12/2022 REVISED: DRV 05/2023 CHECKED: JS 12/2022 APPROVED: AM 12/2022 </td> </tr> </table>										REVISIONS DATE BY PROJ DESCRIPTION		AS BUILT DATE BY PROJ E.F.N. U.S.N. FROM TO		GRADE ORDINANCE LIST FROM TO ORD. NO. DATE FILE NO.		NAVDS8 DATUM NAVDS8 ELEV. None Given CBM NO. None Given		TRAFFIC DESIGN DRAWN: DRV 12/2022 REVISED: DRV 05/2023 CHECKED: JS 12/2022 APPROVED: AM 12/2022											
REVISIONS DATE BY PROJ DESCRIPTION		AS BUILT DATE BY PROJ E.F.N. U.S.N. FROM TO		GRADE ORDINANCE LIST FROM TO ORD. NO. DATE FILE NO.		NAVDS8 DATUM NAVDS8 ELEV. None Given CBM NO. None Given		TRAFFIC DESIGN DRAWN: DRV 12/2022 REVISED: DRV 05/2023 CHECKED: JS 12/2022 APPROVED: AM 12/2022																					



LEGEND

- PROPERTY LINE
- EXISTING CONCRETE SIDEWALK
- EXISTING CURB
- EXISTING INLET
- INSTALL NEW CONCRETE SIDEWALK PER COS STD PLAN F-102B
- INSTALL NEW CURB PER COS STD PLAN F-106B
- INSTALL CURB RAMP PER COS STD PLAN F-105
- INSTALL CROSSWALK PER COS STD PLAN G-61

CONSTRUCTION NOTES

- 1 INSTALL NEW CATCH BASIN TYPE 1 AND 8" DIA. PIPE AS NECESSARY. CONNECT TO NEW DRYWELL WHERE SHOWN.
- 2 INSTALL NEW DRYWELL TYPE 1 PER COS STD PLAN B-102C.



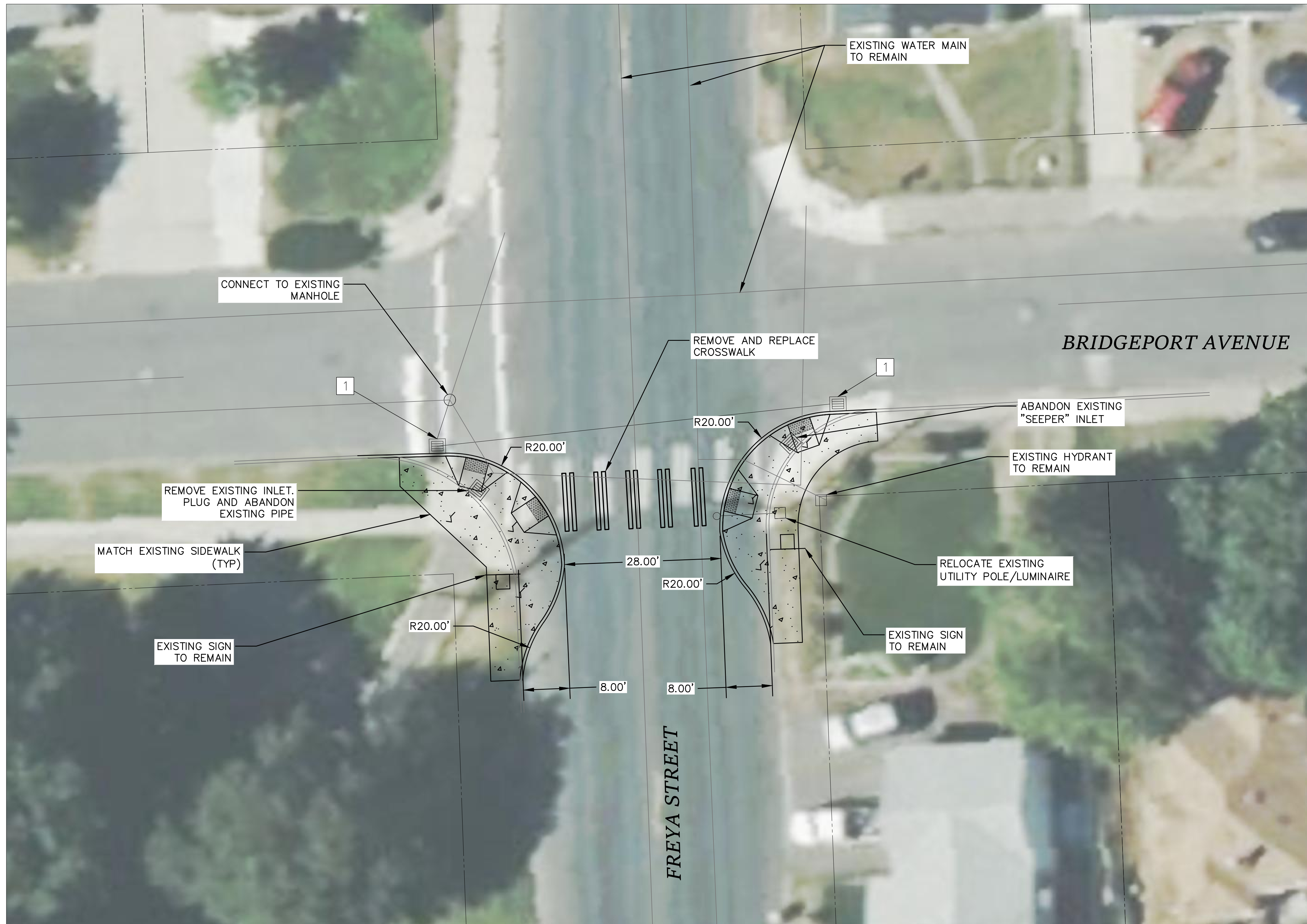

**PRELIMINARY
NOT FOR CONSTRUCTION**

Plotted On: May 01, 2024 - 6:38pm

<small>NAVD88 = (OLD CBM ELEV.) - (13.13) AS OF JANUARY, 2000 USE NORTH AMERICAN VERTICAL DATUM OF 1988 (NAVD88)</small>																																							
<small>BENCH MARK LOCATION</small> None Given					<small>CURRENT C.O.S. DESIGN STANDARDS ADOPTED FEB. 2007</small>																																		
<small>NAVD88 ELEV.</small> None Given					<small>BY DATES</small> <small>DRAWN: DRV 12/2022</small> <small>REVISED: DRV 02/2024</small> <small>CHECKED: AM 02/2024</small> <small>APPROVED: AM 02/2024</small>																																		
<small>CBM NO.</small> None Given					<small>SCALE</small> <small>HORIZONTAL PLAN&PROFILE 1" = 10'</small> <small>VERTICAL PROFILE ONLY N/A</small>																																		
<small>NAVD88 DATUM</small>					<small>IF NOT ONE INCH ON THIS SHEET, ADJUST SCALES ACCORDINGLY</small>																																		
CITY OF SPOKANE, WASHINGTON DEPARTMENT OF ENGINEERING SERVICES 808 WEST SPOKANE FALLS BLVD. SPOKANE, WASHINGTON 99201-3343 (509) 625-6700																																							
<table border="1" style="width: 100%; border-collapse: collapse;"> <tr> <td colspan="5">PROJECT NAME: SPOKANE TRAFFIC CALMING MASTER PLAN</td> <td colspan="5">TYPE OF IMPROVEMENT: TRAFFIC</td> </tr> <tr> <td colspan="5">SEGMENT LIMITS: MN2 - FREYA STREET LIBERTY AVENUE TO BRIDGEPORT AVENUE</td> <td colspan="5">CITY PROJECT NUMBER: _____ CITY PLAN NUMBER: _____</td> </tr> <tr> <td colspan="5">PROJECT LIMITS: MINNEHAHA NEIGHBORHOOD</td> <td colspan="5">DATE: _____</td> </tr> </table>										PROJECT NAME: SPOKANE TRAFFIC CALMING MASTER PLAN					TYPE OF IMPROVEMENT: TRAFFIC					SEGMENT LIMITS: MN2 - FREYA STREET LIBERTY AVENUE TO BRIDGEPORT AVENUE					CITY PROJECT NUMBER: _____ CITY PLAN NUMBER: _____					PROJECT LIMITS: MINNEHAHA NEIGHBORHOOD					DATE: _____				
PROJECT NAME: SPOKANE TRAFFIC CALMING MASTER PLAN					TYPE OF IMPROVEMENT: TRAFFIC																																		
SEGMENT LIMITS: MN2 - FREYA STREET LIBERTY AVENUE TO BRIDGEPORT AVENUE					CITY PROJECT NUMBER: _____ CITY PLAN NUMBER: _____																																		
PROJECT LIMITS: MINNEHAHA NEIGHBORHOOD					DATE: _____																																		

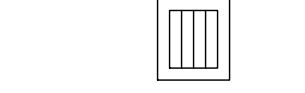

LEGEND

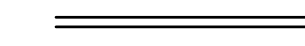
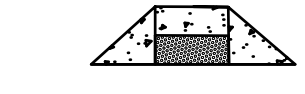
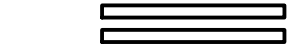
-  PROPERTY LINE
-  EXISTING CONCRETE SIDEWALK
-  EXISTING CURB
-  EXISTING INLET
-  INSTALL NEW CONCRETE SIDEWALK PER COS STD PLAN F-102B
-  INSTALL NEW CURB PER COS STD PLAN F-106B
-  INSTALL CURB RAMP PER COS STD PLAN F-105
-  INSTALL CROSSWALK PER COS STD PLAN G-61

CONSTRUCTION NOTES

- 1 INSTALL NEW CATCH BASIN TYPE 1 AND 8" DIA. PIPE.

**PRELIMINARY
NOT FOR CONSTRUCTION**

6
6 of 9

Plotted On: May 01, 2024 - 6:39pm

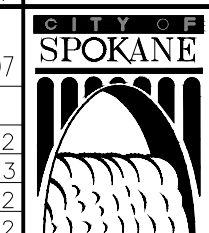
NAVD88 = (OLD CBM ELEV.) - (13.13) AS OF JANUARY, 2000 USE NORTH AMERICAN VERTICAL DATUM OF 1988 (NAVD88)									
BENCH MARK LOCATION: None Given					CURRENT C.O.S. DESIGN STANDARDS ADOPTED FEB. 2007				
NAVD88 ELEV.: None Given					BY: DATES				
CBM NO.: None Given					DRAWN: DEV 12/2022				
NAVD88 DATUM					REVISIONS: DEV 05/2023				
SCALE: N/A					CHECKED: JS 12/2022				
IF NOT ONE INCH ON THIS SHEET, ADJUST SCALES ACCORDINGLY					APPROVED: AM 12/2022				
 CITY OF SPOKANE, WASHINGTON DEPARTMENT OF ENGINEERING SERVICES 808 WEST SPOKANE FALLS BLVD. SPOKANE, WASHINGTON 99201-3343 (509) 625-6700									
PROJECT NAME: SPOKANE TRAFFIC CALMING MASTER PLAN									
SEGMENT LIMITS: MN2 - FREYA STREET LIBERTY AVENUE TO BRIDGEPORT AVENUE									
PROJECT LIMITS: MINNEHAHA NEIGHBORHOOD									
TYPE OF IMPROVEMENT: TRAFFIC									
CITY PROJECT NUMBER: _____ CITY PLAN NUMBER: _____									
FTN: TRAFFIC DESIGN									

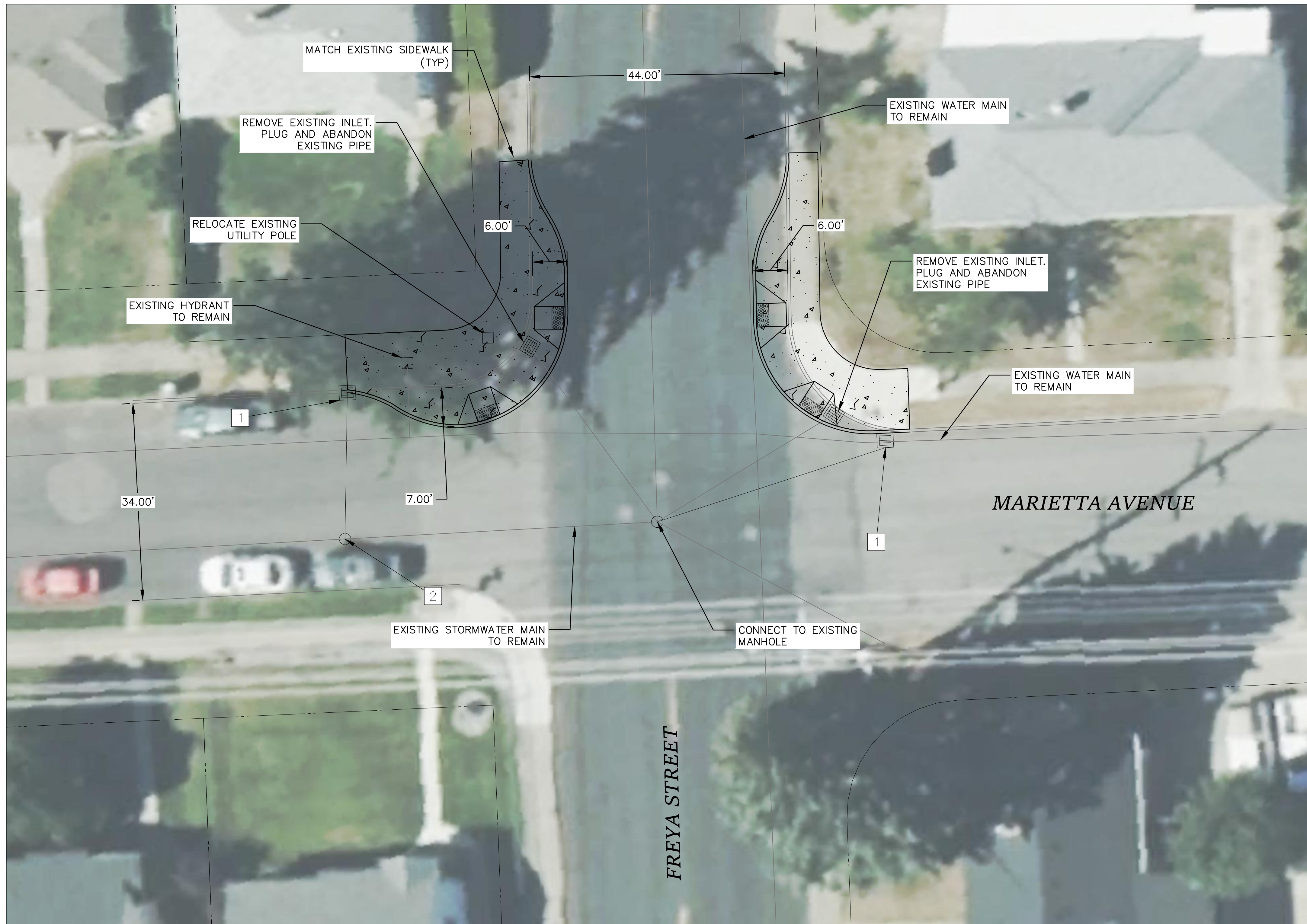

LEGEND

- PROPERTY LINE
- EXISTING CONCRETE SIDEWALK
- EXISTING CURB
- EXISTING INLET
- INSTALL NEW CONCRETE SIDEWALK PER COS STD PLAN F-102B
- INSTALL NEW CURB PER COS STD PLAN F-106B
- INSTALL CURB RAMP PER COS STD PLAN F-105

CONSTRUCTION NOTES

- 1 INSTALL NEW CATCH BASIN TYPE 1 AND 8" DIA. PIPE.
- 2 INSTALL NEW MANHOLE

**PRELIMINARY
NOT FOR CONSTRUCTION**

7
7 of 9

Plotted On: May 02, 2024 - 11:37am

NAVD88 = (OLD CBM ELEV.) - (13.13) AS OF JANUARY, 2000 USE NORTH AMERICAN VERTICAL DATUM OF 1988 (NAVD88)										CURRENT C.O.S. DESIGN STANDARDS ADOPTED FEB. 2007				CITY OF SPOKANE, WASHINGTON DEPARTMENT OF ENGINEERING SERVICES 808 WEST SPOKANE FALLS BLVD. SPOKANE, WASHINGTON 99201-3343 (509) 625-6700		PROJECT NAME: SPOKANE TRAFFIC CALMING MASTER PLAN		TYPE OF IMPROVEMENT: TRAFFIC	
BENCH MARK LOCATION: None Given										HORIZONTAL SCALE: 1" = 10' VERTICAL SCALE: N/A		DRAWN: DRV 12/2022 REVISED: DRV 05/2023 CHECKED: JS 12/2022 APPROVED: AM 12/2022		SEGMENT LIMITS: MN3 - MARIETTA AVENUE AND FREYA STREET		CITY PROJECT NUMBER: _____ CITY PLAN NUMBER: _____			
NAVD88 ELEV. None Given CBM NO. None Given										NAVD88 DATUM				PROJECT LIMITS: MINNEHAHA NEIGHBORHOOD		TOTAL: TRAFFIC DESIGN			

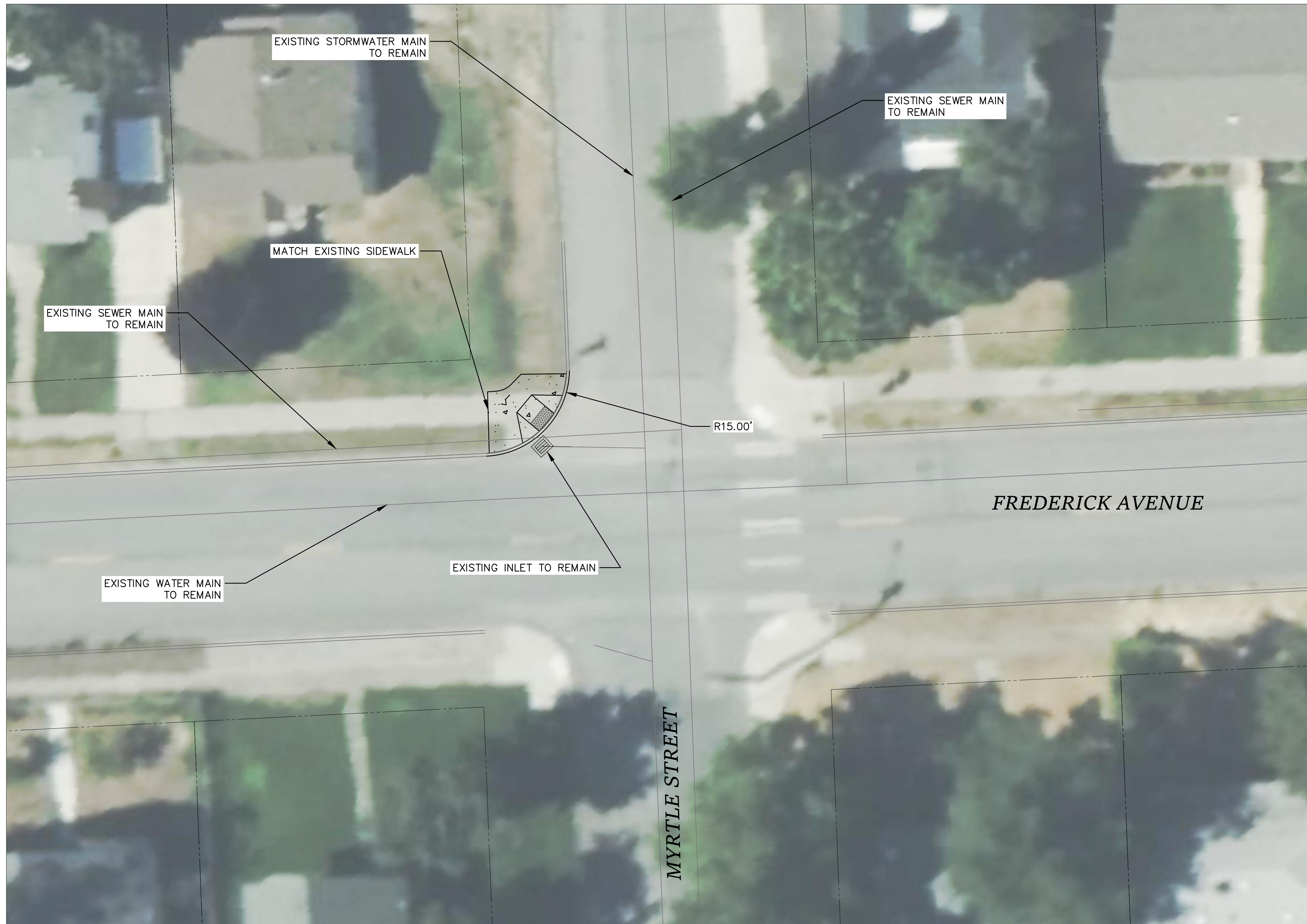

LEGEND

- PROPERTY LINE
- EXISTING CONCRETE SIDEWALK
- EXISTING CURB
- EXISTING INLET
- INSTALL NEW CONCRETE SIDEWALK PER COS STD PLAN F-102B
- INSTALL NEW CURB PER COS STD PLAN F-106B
- INSTALL CURB RAMP PER COS STD PLAN F-105

NOTE:

1. SEE EUCLID AVENUE/FREDERICK AVENUE FROM MARKET STREET TO HAVANA STREET CONCEPT DESIGN FOR ROADWAY CHANNELIZATION REVISIONS

**PRELIMINARY
NOT FOR CONTRUCTION**

Plotted On: May 01, 2024 - 6:40pm

NAVD88 = (OLD CBM ELEV.) - (13.13) AS OF JANUARY, 2000 USE NORTH AMERICAN VERTICAL DATUM OF 1988 (NAVD88)												PROJECT NAME: SPOKANE TRAFFIC CALMING MASTER PLAN																																	
BENCH MARK LOCATION: None Given										CURRENT C.O.S. DESIGN STANDARDS ADOPTED FEB. 2007		SEGMENT LIMITS: MN5 - FREDERICK AVENUE AND MYRTLE STREET																																	
NAVD88 ELEV.: None Given										BY: DRV 12/2022 REVISIONS: DRV 05/2023 CHECKED: JS 12/2022 APPROVED: AM 12/2022		TYPE OF IMPROVEMENT: TRAFFIC																																	
CBM NO.: None Given										SCALE: 1" = 10' HORIZONTAL PLAN & PROFILE: 1" = 10' VERTICAL PROFILE ONLY: N/A		CITY PROJECT NUMBER: _____ CITY PLAN NUMBER: _____																																	
NAVD88 DATUM										IF NOT ONE INCH ON THIS SHEET, ADJUST SCALES ACCORDINGLY		PROJECT LIMITS: MINNEHAHA NEIGHBORHOOD																																	
REVISIONS										AS BUILT		GRADE ORDINANCE LIST																																	
<table border="1" style="width: 100%; border-collapse: collapse;"> <thead> <tr> <th>DATE</th> <th>BY</th> <th>PROJ.</th> <th>DESCRIPTION</th> <th>DATE</th> <th>BY</th> <th>PROJ.</th> <th>E.F.N. - U.S.N.</th> <th>FROM</th> <th>TO</th> <th>COUNCIL ACCEPT DATE</th> <th>FROM</th> <th>TO</th> <th>ORD. NO.</th> <th>DATE</th> <th>FILE NO.</th> </tr> </thead> <tbody> <tr><td> </td><td> </td><td> </td><td> </td><td> </td><td> </td><td> </td><td> </td><td> </td><td> </td><td> </td><td> </td><td> </td><td> </td><td> </td><td> </td></tr> </tbody> </table>										DATE	BY	PROJ.	DESCRIPTION	DATE	BY	PROJ.	E.F.N. - U.S.N.	FROM	TO	COUNCIL ACCEPT DATE	FROM	TO	ORD. NO.	DATE	FILE NO.																	SPOKANE CITY OF SPOKANE, WASHINGTON DEPARTMENT OF ENGINEERING SERVICES 808 WEST SPOKANE FALLS BLVD. SPOKANE, WASHINGTON 99201-3343 (509) 625-6700		PROJECT LIMITS: MINNEHAHA NEIGHBORHOOD	
DATE	BY	PROJ.	DESCRIPTION	DATE	BY	PROJ.	E.F.N. - U.S.N.	FROM	TO	COUNCIL ACCEPT DATE	FROM	TO	ORD. NO.	DATE	FILE NO.																														



LEGEND

	PROPERTY LINE		INSTALL NEW CONCRETE SIDEWALK PER COS STD PLAN F-102B
	EXISTING CONCRETE SIDEWALK		INSTALL NEW CURB PER COS STD PLAN F-106B
	EXISTING CURB		INSTALL CURB RAMP PER COS STD PLAN F-105
	REMOVE EXISTING CONCRETE ISLAND		INSTALL LANDSCAPING STRIP
	INSTALL SIGN (SEE PROPOSED)		

CONSTRUCTION NOTES

- 1 INSTALL PROPOSED SIGN 1
- 2 INSTALL PROPOSED SIGN 2

NOTE:

1. SEE EUCLID AVENUE/FREDERICK AVENUE FROM MARKET STREET TO HAVANA STREET CONCEPT DESIGN FOR ROADWAY CHANNELIZATION REVISIONS

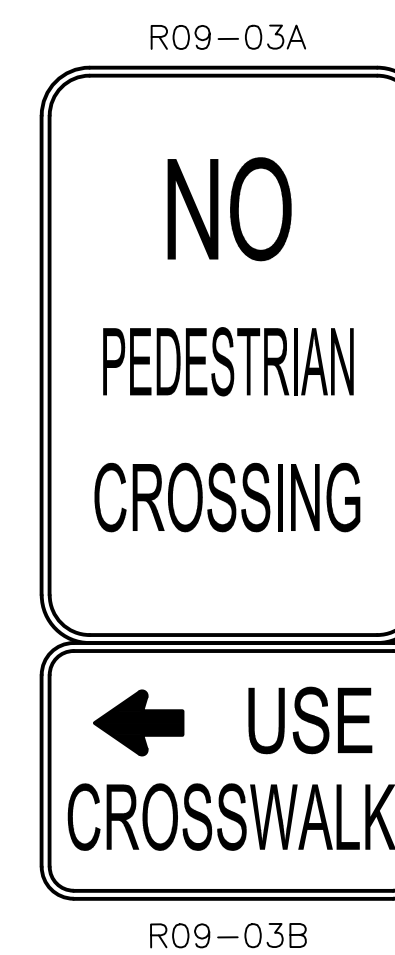

PROPOSED SIGNAGE AT NOTE 1



PROPOSED SIGNAGE AT NOTE 2

**PRELIMINARY
NOT FOR CONSTRUCTION**

NAVD88 = (OLD CBM ELEV.) - (13.13) AS OF JANUARY, 2000 USE NORTH AMERICAN VERTICAL DATUM OF 1988 (NAVD88)		CURRENT C.O.S. DESIGN STANDARDS ADOPTED FEB. 2007			CITY OF SPOKANE, WASHINGTON DEPARTMENT OF ENGINEERING SERVICES 808 WEST SPOKANE FALLS BLVD. SPOKANE, WASHINGTON 99201-3343 (509) 625-6700	PROJECT NAME: SPOKANE TRAFFIC CALMING MASTER PLAN		TYPE OF IMPROVEMENT: TRAFFIC	
BENCH MARK LOCATION: None Given	HORIZONTAL SCALE: 1" = 30' VERTICAL SCALE: N/A	DRAWN: DRV 12/2022 REVISED: DRV 05/2023 CHECKED: JS 12/2022 APPROVED: AM 12/2022	SEGMENT LIMITS: MN4 - EUCLID AVENUE AND FERRALL STREET			CITY PROJECT NUMBER:	CITY PLAN NUMBER:	PROJECT LIMITS: MINNEHAHA NEIGHBORHOOD	

Plotted On: May 01, 2024 - 6:41 PM

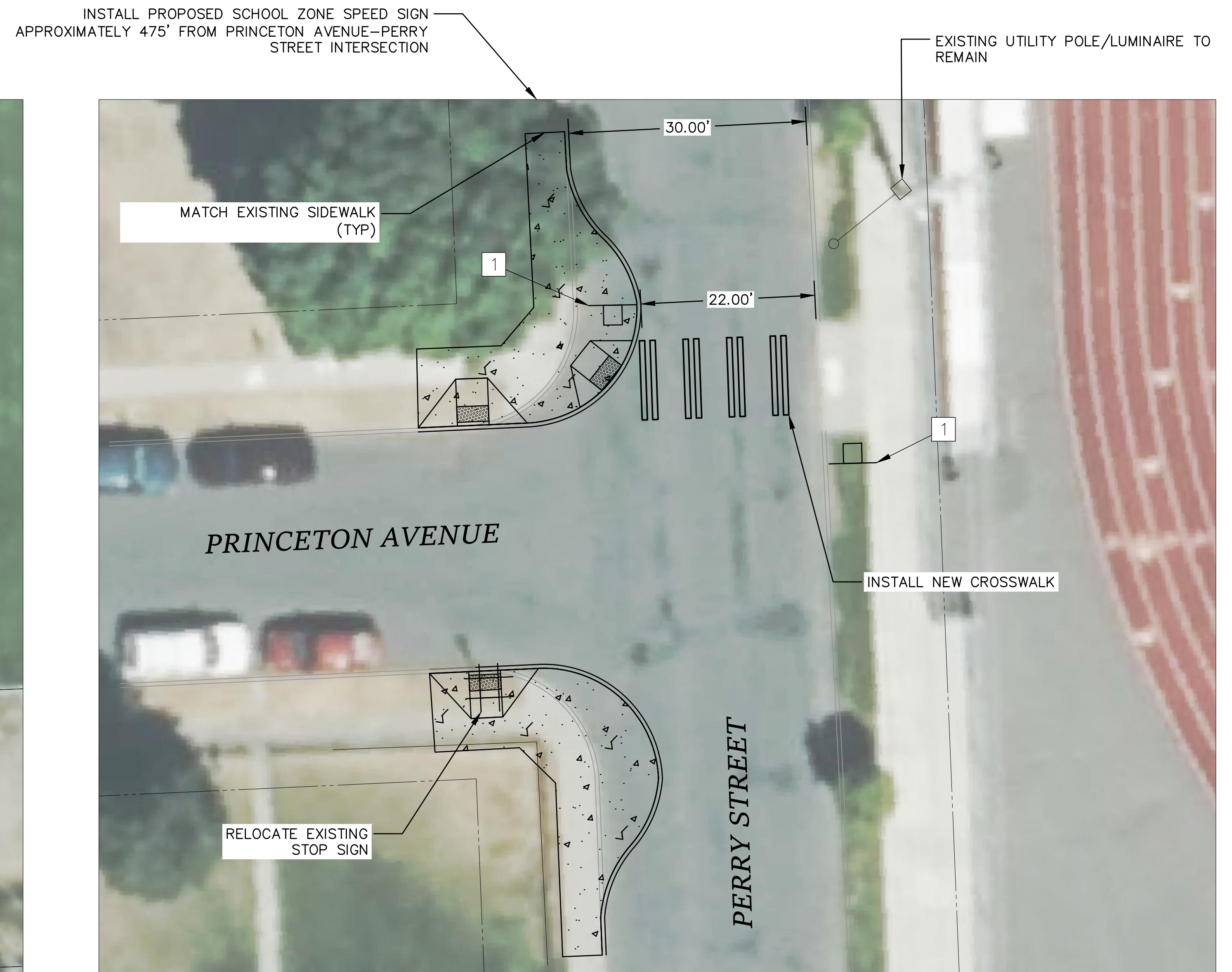

LEGEND

- PROPERTY LINE
- EXISTING CONCRETE SIDEWALK
- EXISTING CURB
- INSTALL NEW CONCRETE SIDEWALK PER COS STD PLAN F-102B
- INSTALL NEW CURB PER COS STD PLAN F-106B
- INSTALL CURB RAMP PER COS STD PLAN F-105
- INSTALL CROSSWALK PER COS STD PLAN G-61
- PROPOSED SCHOOL CROSSING SIGN

CONSTRUCTION NOTES

- 1. INSTALL PROPOSED SCHOOL CROSSWALK SIGN

NOTE:

- 1. CITY COUNCIL RESOLUTION ADOPTING 20 MPH SPEED LIMIT IS REQUIRED FOR THIS PROJECT.



PROPOSED SCHOOL CROSSWALK SIGN

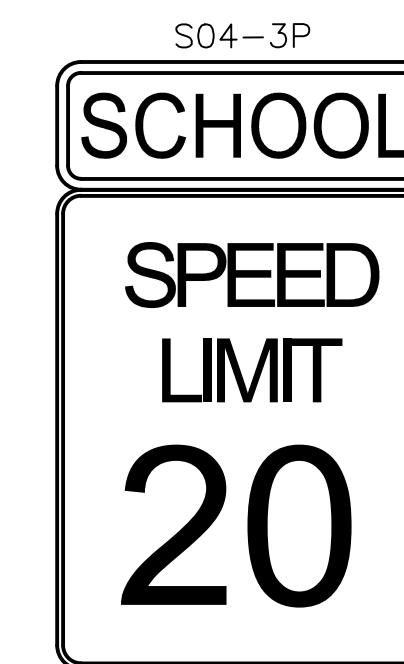

PROPOSED SCHOOL ZONE SPEED SIGN





**PRELIMINARY
NOT FOR CONSTRUCTION**

Plotted On: May 02, 2024 - 12:19pm

NAVD88 = (OLD CBM ELEV.) - (13.13) AS OF JANUARY, 2000 USE NORTH AMERICAN VERTICAL DATUM OF 1988 (NAVD88)		CURRENT C.O.S. DESIGN STANDARDS ADOPTED FEB. 2007		SPOKANE CITY OF SPOKANE, WASHINGTON DEPARTMENT OF ENGINEERING SERVICES 808 WEST SPOKANE FALLS BLVD. SPOKANE, WASHINGTON 99201-3343 (509) 625-6700		PROJECT NAME: SPOKANE TRAFFIC CALMING MASTER PLAN		TYPE OF IMPROVEMENT: TRAFFIC	
BENCH MARK LOCATION: None Given		HORIZONTAL SCALE: 1" = 20'		DRAWN: DRV 12/2022 REVISION: DRV 05/2023 CHECKED: JS 12/2022 APPROVED: AM 12/2022		SEGMENT LIMITS: NVH3 - PERRY STREET ROGERS HIGH SCHOOL		CITY PROJECT NUMBER: _____ CITY PLAN NUMBER: _____	
NAVD88 ELEV.: None Given		BAR IS ONE INCH ON ORIGINAL DRAWING.		VERTICAL PROFILE ONLY: N/A		PROJECT LIMITS: NEVADA HEIGHTS NEIGHBORHOOD		TOTAL: TRAFFIC DESIGN	
CDM NO.: None Given		IF NOT ONE INCH ON THIS SHEET, ADJUST SCALES ACCORDINGLY.		SCALE: _____		NAVD88 DATUM		CALL BEFORE YOU DIG 1-800-424-5555	

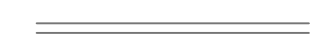

LEGEND

-  PROPERTY LINE
-  EXISTING CONCRETE SIDEWALK
-  EXISTING CURB
-  EXISTING ASPHALT PAVEMENT

CONSTRUCTION NOTES

- 1 INSTALL PROPOSED MARKING
- 2 MODIFY VIDEO DETECTION TO ACCOMMODATE BICYCLISTS

**PRELIMINARY
NOT FOR CONSTRUCTION**







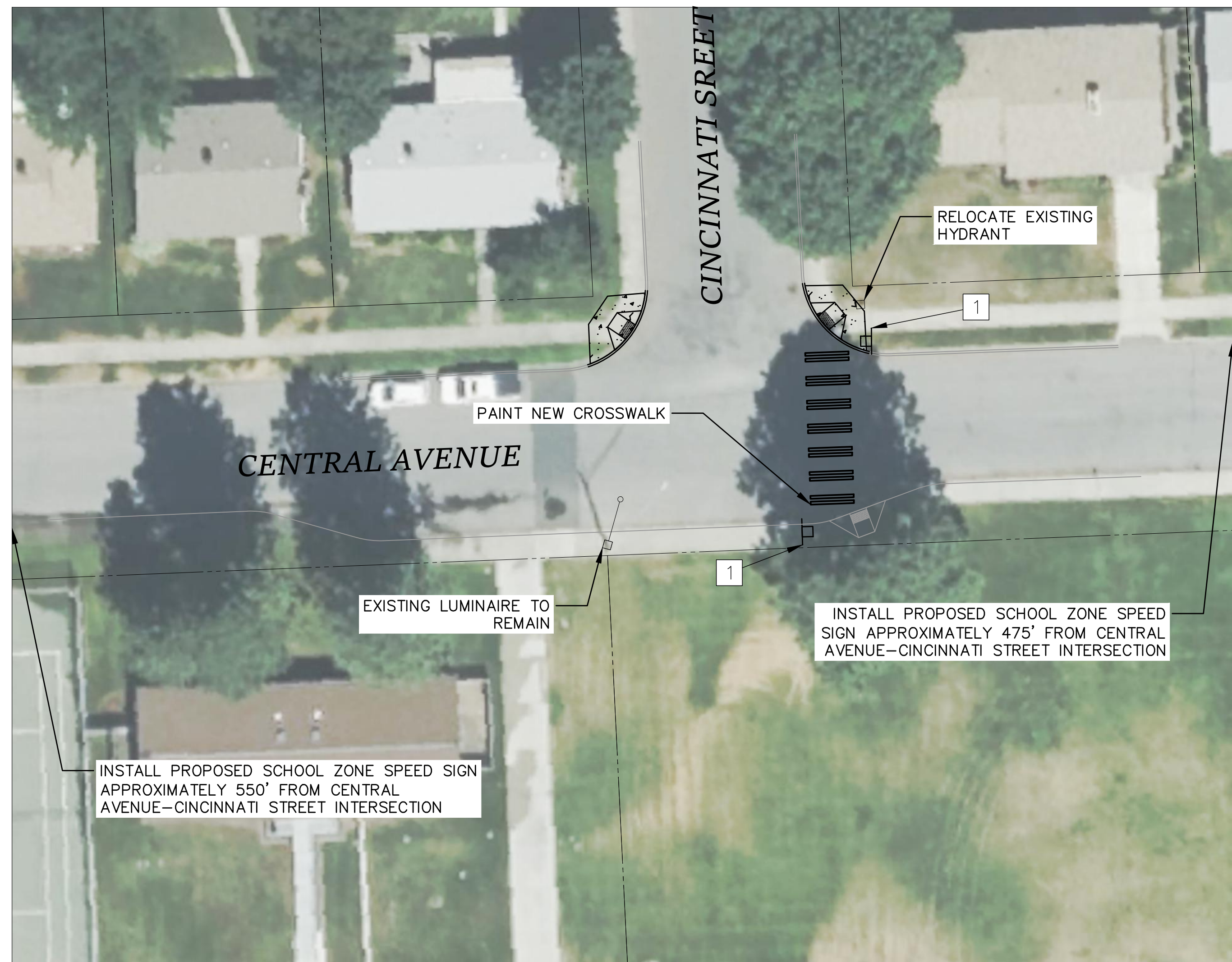

2
2 of 6

Plotted On: May 02, 2024 - 12:21pm

NAVD88 = (OLD CBM ELEV.) - (13.13) AS OF JANUARY, 2000 USE NORTH AMERICAN VERTICAL DATUM OF 1988 (NAVD88)									
BENCH MARK LOCATION: None Given					CURRENT C.O.S. DESIGN STANDARDS ADOPTED FEB. 2007				
NAVD88 ELEV.: None Given					BY: DRV 12/2022				
CBM NO.: None Given					REVISION: DRV 05/2023				
BAR IS ONE INCH ON ORIGINAL DRAWING.					CHECKED: JS 12/2022				
HORIZONTAL PLAN & PROFILE 1" = 30'					APPROVED: AM 12/2022				
VERTICAL PROFILE ONLY N/A					SCALE				
IF NOT ONE INCH ON THIS SHEET, ADJUST SCALES ACCORDINGLY.					CITY OF SPOKANE, WASHINGTON DEPARTMENT OF ENGINEERING SERVICES 808 WEST SPOKANE FALLS BLVD. SPOKANE, WASHINGTON 99201-3343 (509) 625-6700				
PROJECT NAME: SPOKANE TRAFFIC CALMING MASTER PLAN									
SEGMENT LIMITS: NVH4 - EMPIRE AVENUE AND NEVADA STREET LONGFELLOW ELEMENTARY									
TYPE OF IMPROVEMENT: TRAFFIC									
PROJECT LIMITS: NEVADA HEIGHTS NEIGHBORHOOD									
TYPE OF DESIGN: TRAFFIC DESIGN									

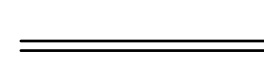
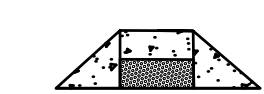

LEGEND

-  PROPERTY LINE
-  EXISTING CONCRETE SIDEWALK
-  EXISTING CURB
-  INSTALL NEW CONCRETE SIDEWALK PER COS STD PLAN F-102B
-  INSTALL NEW CURB PER COS STD PLAN F-106B
-  INSTALL CURB RAMP PER COS STD PLAN F-105
-  INSTALL CROSSWALK PER COS STD PLAN G-61
-  PROPOSED SCHOOL CROSSING SIGN

CONSTRUCTION NOTES

- 1. INSTALL PROPOSED SCHOOL CROSSWALK SIGN

NOTE:

- 1. CITY COUNCIL RESOLUTION ADOPTING 20 MPH SPEED LIMIT IS REQUIRED FOR THIS PROJECT.



PROPOSED SCHOOL CROSSWALK SIGN

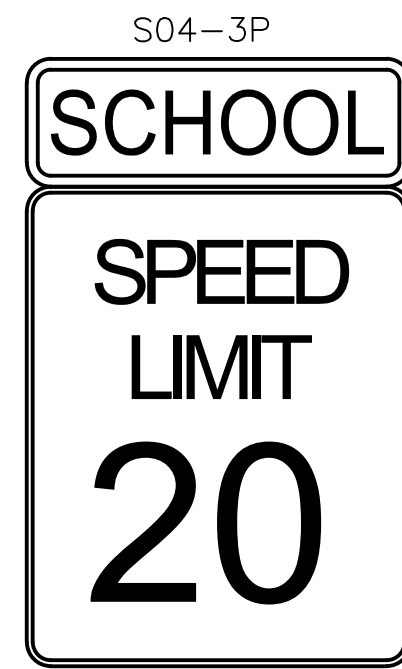

PROPOSED SCHOOL ZONE SPEED SIGN

**PRELIMINARY
NOT FOR CONSTRUCTION**



3
3 of 6

NAVD88 = (OLD CBM ELEV.) - (13.13) AS OF JANUARY, 2000 USE NORTH AMERICAN VERTICAL DATUM OF 1988 (NAVD88)	
BENCH MARK LOCATION	None Given
NAVD88 ELEV.	None Given
CBM NO.	None Given
BAR IS ONE INCH ON ORIGINAL DRAWING.	HORIZONTAL PLAN & PROFILE 1" = 20'
VERTICAL PROFILE ONLY	N/A
SCALE	
IF NOT ONE INCH ON THIS SHEET, ADJUST SCALES ACCORDINGLY.	



CITY OF SPOKANE, WASHINGTON
DEPARTMENT OF ENGINEERING SERVICES
808 WEST SPOKANE FALLS BLVD.
SPOKANE, WASHINGTON 99201-3343
(509) 625-6700

PROJECT NAME: **SPOKANE TRAFFIC CALMING MASTER PLAN**

SEGMENT LIMITS: **NVH5 - GARRY MIDDLE SCHOOL**

PROJECT LIMITS: **NEVADA HEIGHTS NEIGHBORHOOD**

TYPE OF IMPROVEMENT: **TRAFFIC**

CITY PROJECT NUMBER CITY PLAN NUMBER

DATE: TRAFFIC DESIGN

CALL BEFORE YOU DIG 1-800-424-5555

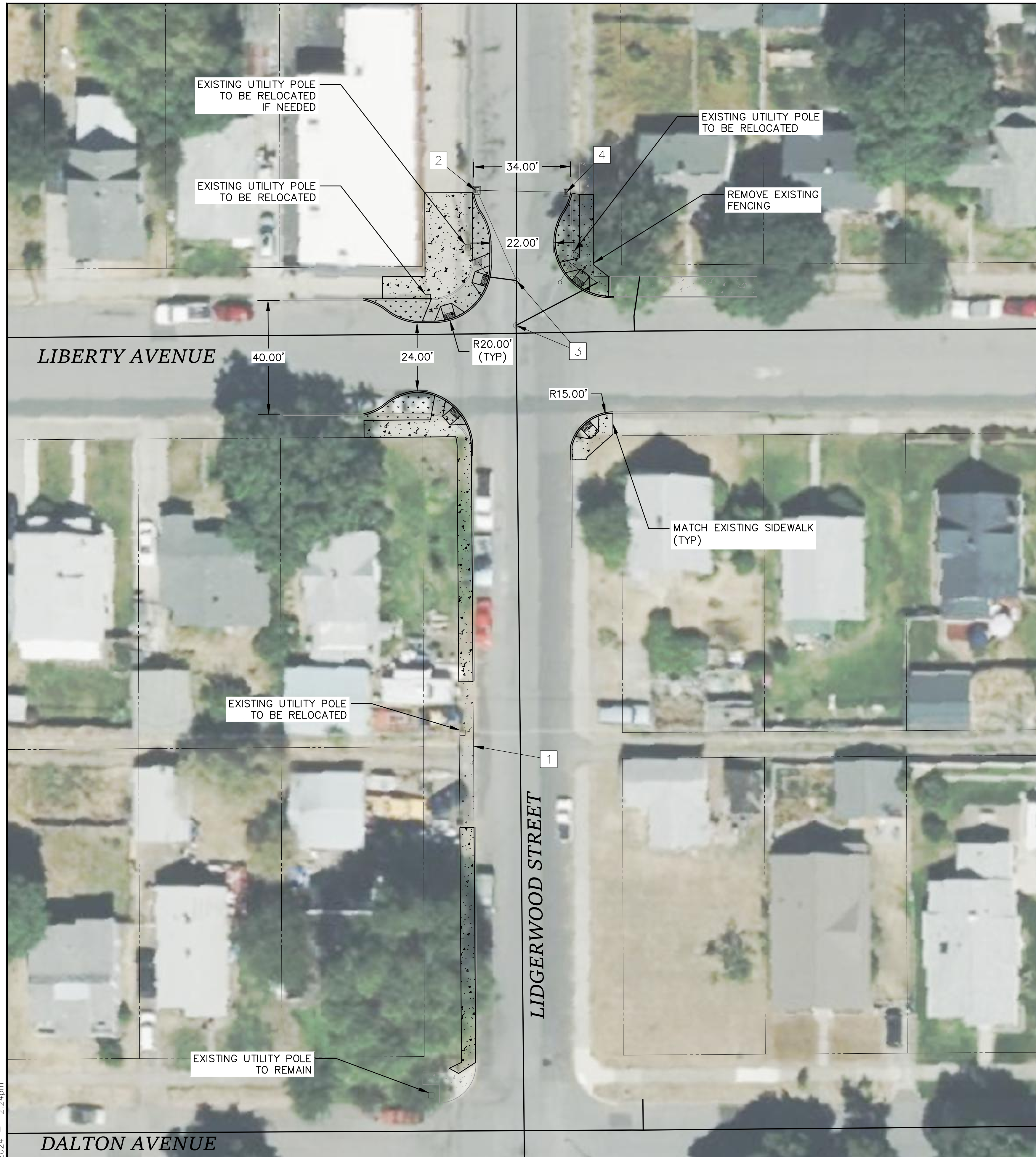

LEGEND

- PROPERTY LINE
- EXISTING CONCRETE SIDEWALK
- EXISTING CURB
- INSTALL NEW CONCRETE SIDEWALK PER COS STD PLAN F-102B
- INSTALL NEW CURB PER COS STD PLAN F-106B
- INSTALL CURB RAMP PER COS STD PLAN F-105
- INSTALL CROSSWALK PER COS STD PLAN G-61
- INSTALL LANDSCAPING, NATIVE PLANTINGS

CONSTRUCTION NOTES

- 1 INSTALL CONCRETE DRIVEWAY TYPE 2 PER COS STD PLAN F-103A
- 2 INSTALL NEW CATCH BASIN TYPE 1 AND 8" DIA. PIPE AS NECESSARY. CONNECT TO EXISTING MANHOLE WHERE SHOWN.
- 3 EXISTING MANHOLE TO REMAIN IN PLACE.
- 4 INSTALL NEW CATCH BASIN TYPE 1 AND 8" DIA. PIPE AS NECESSARY. CONNECT TO NEW CATCH BASIN WHERE SHOWN.



**PRELIMINARY
NOT FOR CONSTRUCTION**

Plotted On: May 02, 2024 12:24pm

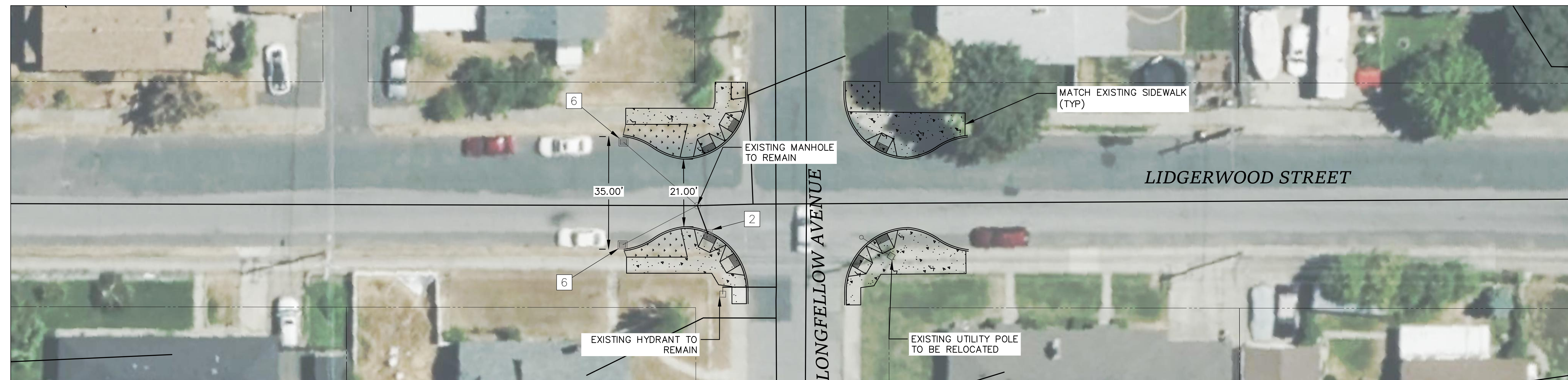
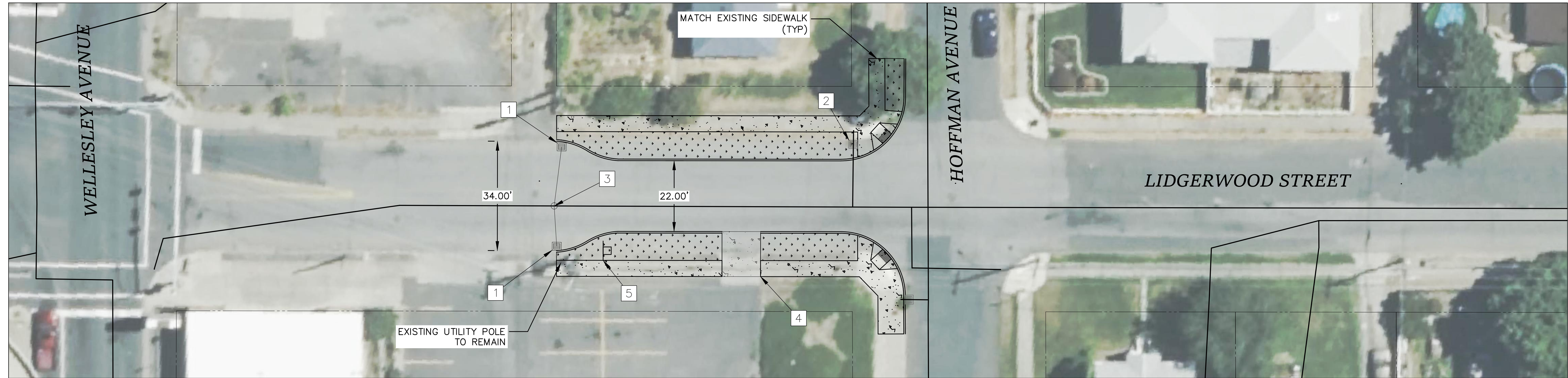
NAVD88 = (OLD CBM ELEV.) - (13.13) AS OF JANUARY, 2000 USE NORTH AMERICAN VERTICAL DATUM OF 1988 (NAVD88)									
BENCH MARK LOCATION: None Given					CURRENT C.O.S. DESIGN STANDARDS ADOPTED FEB. 2007				
NAVD88 ELEV.: None Given					BY: DATES				
CBM NO.: None Given					DRAWN: DRV 12/2022				
BAR IS ONE INCH ON ORIGINAL DRAWING.					REVISIONS: DRV 05/2023				
HORIZONTAL SCALE: 1" = 20'					CHECKED: JS 12/2022				
VERTICAL SCALE: N/A					APPROVED: AM 12/2022				
IF NOT ONE INCH ON THIS SHEET, ADJUST SCALES ACCORDINGLY.									
CITY OF SPOKANE, WASHINGTON DEPARTMENT OF ENGINEERING SERVICES 808 WEST SPOKANE FALLS BLVD. SPOKANE, WASHINGTON 99201-3343 (509) 625-6700									
PROJECT NAME: SPOKANE TRAFFIC CALMING MASTER PLAN									
SEGMENT LIMITS: NVH1 - LIDGERWOOD STREET LIBERTY AVENUE TO DALTON AVENUE									
TYPE OF IMPROVEMENT: TRAFFIC									
PROJECT LIMITS: NEVADA HEIGHTS NEIGHBORHOOD									
CALL BEFORE YOU DIG 1-800-424-5555									

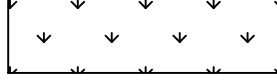
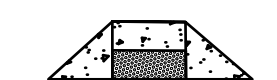
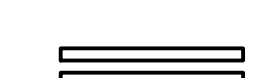

LEGEND

-  INSTALL NEW CONCRETE SIDEWALK PER COS STD PLAN F-102B
-  INSTALL LANDSCAPING, NATIVE PLANTINGS
-  INSTALL CURB RAMP PER COS STD PLAN F-105
-  INSTALL CROSSWALK PER COS STD PLAN G-61
-  PROPERTY LINE

CONSTRUCTION NOTES

- 1 INSTALL NEW CATCH BASIN TYPE 1 AND 8" DIAM. PIPE AS NECESSARY. CONNECT TO NEW MANHOLE WHERE SHOWN.
- 2 REMOVE EXISTING INLET. PLUG AND ABANDON EXISTING PIPE.
- 3 INSTALL NEW MANHOLE
- 4 INSTALL CONCRETE DRIVEWAY TYPE PER COS STD PLAN F-103A
- 5 INSTALL "END ARTERIAL" W06-61P AND "SPEED LIMIT 25" SIGNS PER COS STD PLAN G-90.
- 6 INSTALL NEW CATCH BASIN TYPE 1 AND 8" DIAM. PIPE AS NECESSARY. CONNECT TO NEW MANHOLE WHERE SHOWN.

**PRELIMINARY
NOT FOR CONSTRUCTION**



5
5 of 6

Plotted On: May 02, 2024 - 12:25pm

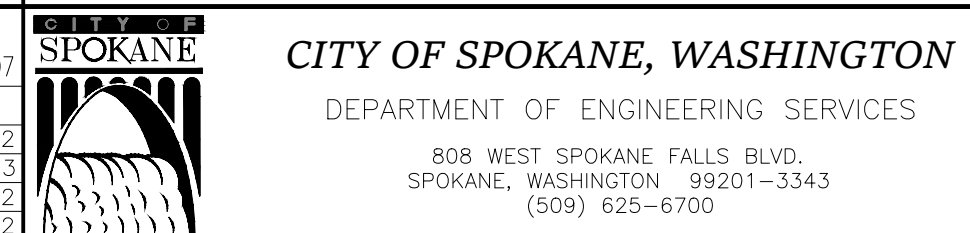
NAVD88 = (OLD CBM ELEV.) - (13.13) AS OF JANUARY, 2000 USE NORTH AMERICAN VERTICAL DATUM OF 1988 NAVD88									
BENCH MARK LOCATION: None Given					CURRENT C.O.S. DESIGN STANDARDS ADOPTED FEB. 2007				
NAVD88 ELEV.: None Given					BY: DATES				
CBM NO.: None Given					DRAWN: DRV 12/2022				
BAR IS ONE INCH ON ORIGINAL DRAWING.					REVISION: DRV 05/2023				
HORIZONTAL SCALE: 1" = 16'					CHECKED: JS 12/2022				
VERTICAL PROFILE ONLY: N/A					APPROVED: AM 12/2022				
IF NOT ONE INCH ON THIS SHEET, ADJUST SCALES ACCORDINGLY.									
PROJECT NAME: SPOKANE TRAFFIC CALMING MASTER PLAN									
SEGMENT LIMITS: NVH2 - LIDGERWOOD STREET WELLESLEY AVENUE TO EMPIRE AVENUE									
PROJECT LIMITS: NEVADA HEIGHTS NEIGHBORHOOD									
TYPE OF IMPROVEMENT: TRAFFIC									
CITY PROJECT NUMBER: CITY PLAN NUMBER									
PROJECT NO.: TRAFFIC DESIGN									

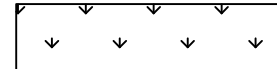
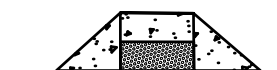
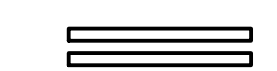
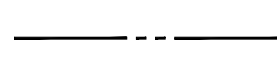

LEGEND

-  INSTALL NEW CONCRETE SIDEWALK PER COS STD PLAN F-102B
-  INSTALL LANDSCAPING, NATIVE PLANTINGS
-  INSTALL CURB RAMP PER COS STD PLAN F-105
-  INSTALL CROSSWALK PER COS STD PLAN G-61
-  PROPERTY LINE

CONSTRUCTION NOTES

- 1. INSTALL NEW CATCH BASIN TYPE 1 AND 8" DIA. PIPE AS NECESSARY. CONNECT TO EXISTING MANHOLE WHERE SHOWN.

NOTE:



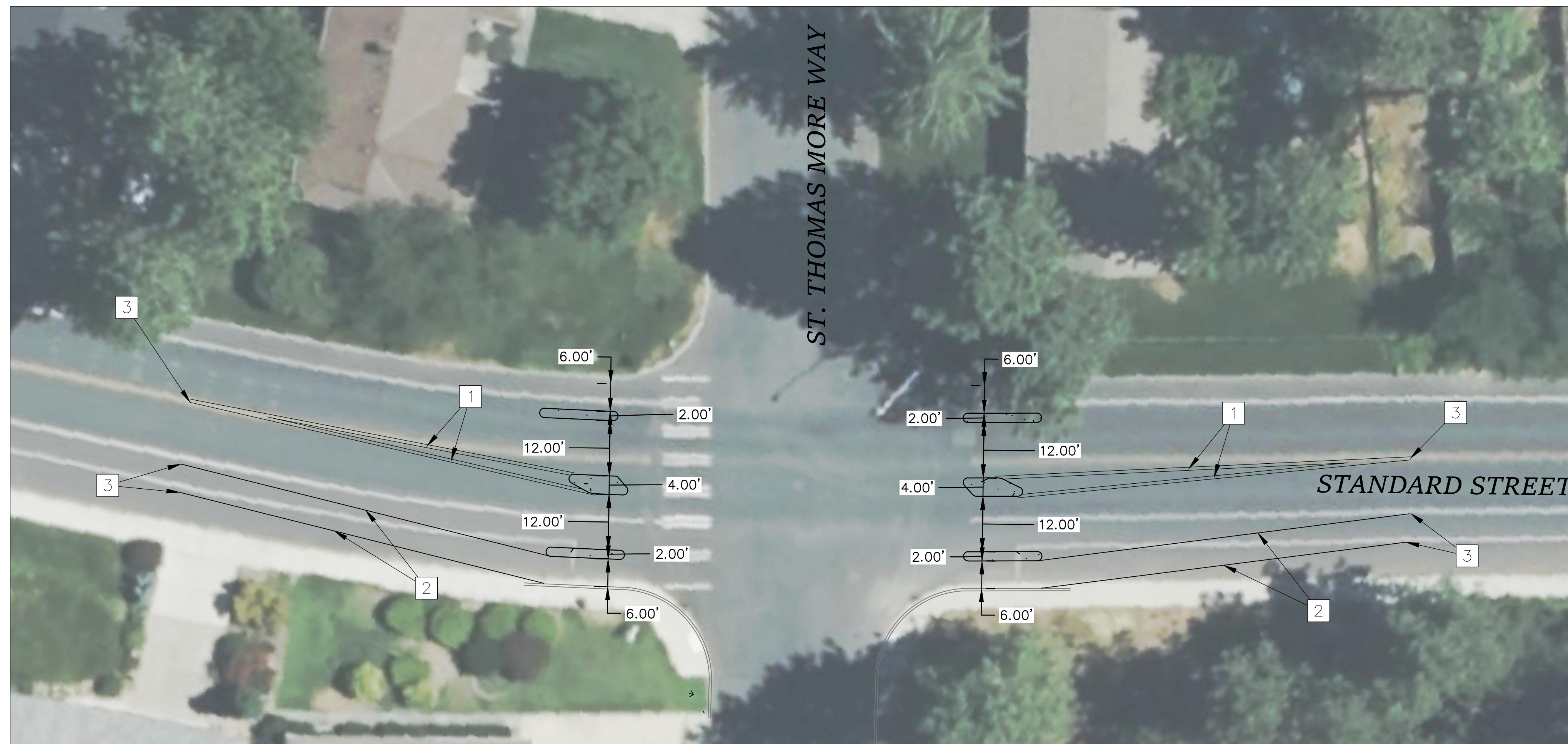
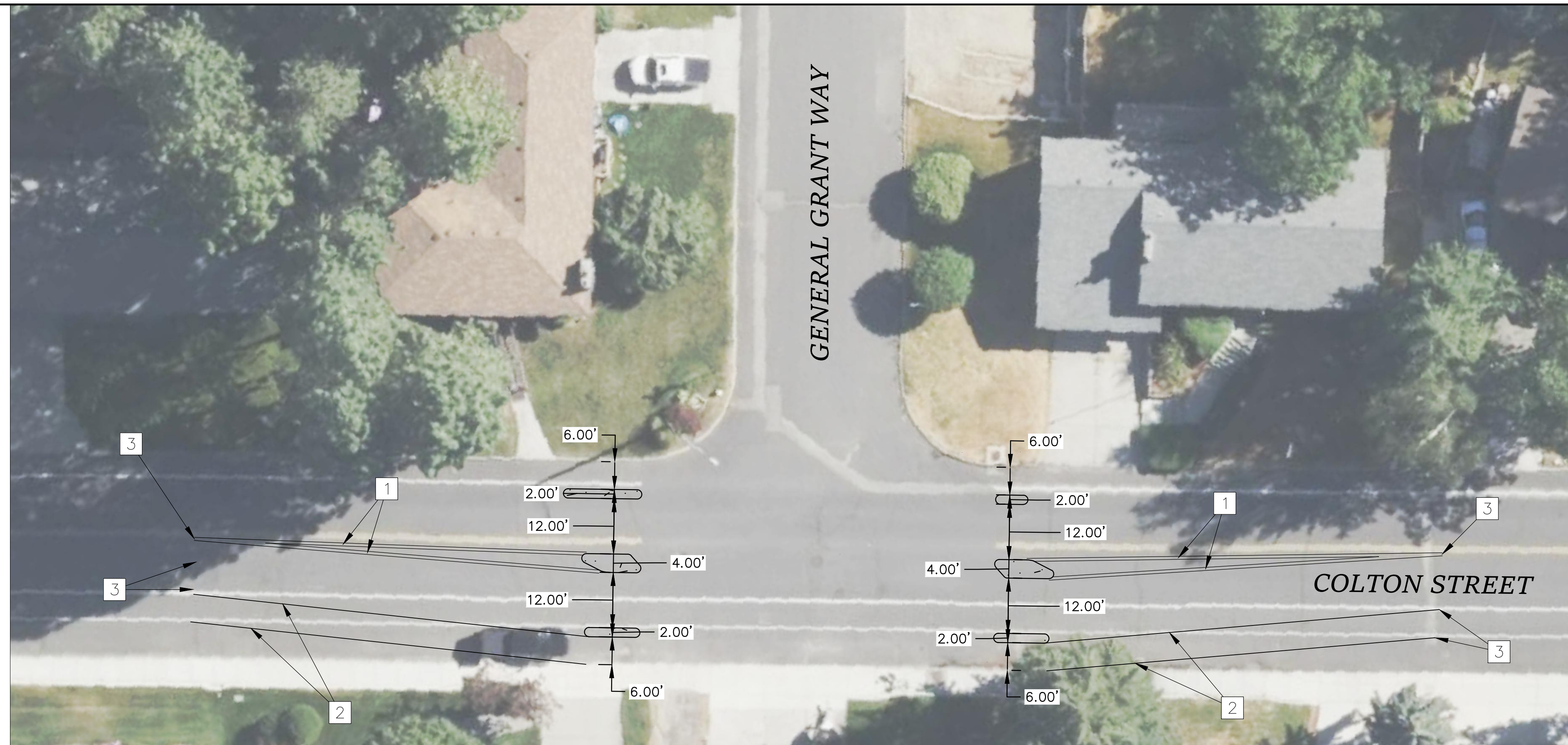

- 1. PROJECT SCOPE ALSO INCLUDES THE REMOVAL OF ALL YIELD AND STOP SIGNS AT INTERSECTIONS WITH LIDGERWOOD STREET FROM EMPIRE AVENUE TO WELLESLEY AVENUE.

**PRELIMINARY
NOT FOR CONSTRUCTION**

NAVD88 = (OLD CBM ELEV.) - (13.13) AS OF JANUARY, 2000 USE NORTH AMERICAN VERTICAL DATUM OF 1988 (NAVD88)										CURRENT C.O.S. DESIGN STANDARDS ADOPTED FEB. 2007										SPOKANE CITY OF SPOKANE, WASHINGTON DEPARTMENT OF ENGINEERING SERVICES 808 WEST SPOKANE FALLS BLVD. SPOKANE, WASHINGTON 99201-3343 (509) 625-6700										PROJECT NAME: SPOKANE TRAFFIC CALMING MASTER PLAN									
NONE GIVEN										NONE GIVEN										NONE GIVEN										SEGMENT LIMITS: NVH2 - LIDGERWOOD STREET WELLESLEY AVENUE TO EMPIRE AVENUE									
NONE GIVEN										NONE GIVEN										NONE GIVEN										TYPE OF IMPROVEMENT: TRAFFIC									
NONE GIVEN										NONE GIVEN										NONE GIVEN										CITY PROJECT NUMBER: CITY PLAN NUMBER									
NONE GIVEN										NONE GIVEN										NONE GIVEN										PROJECT LIMITS: NEVADA HEIGHTS NEIGHBORHOOD									
NONE GIVEN										NONE GIVEN										NONE GIVEN										TYPE OF IMPROVEMENT: TRAFFIC									



LEGEND

-  PROPERTY LINE
-  EXISTING CONCRETE SIDEWALK
-  EXISTING CURB
-  INSTALL CONCRETE MEDIAN

CONSTRUCTION NOTES

- 1 INSTALL DOUBLE YELLOW MARKING
- 2 INSTALL BIKE LANE MARKING
- 3 MATCH EXISTING STRIPING

NOTE:

- 1. REMOVE ALL EXISTING MARKINGS IN CONFLICT WITH PROPOSED MARKINGS.

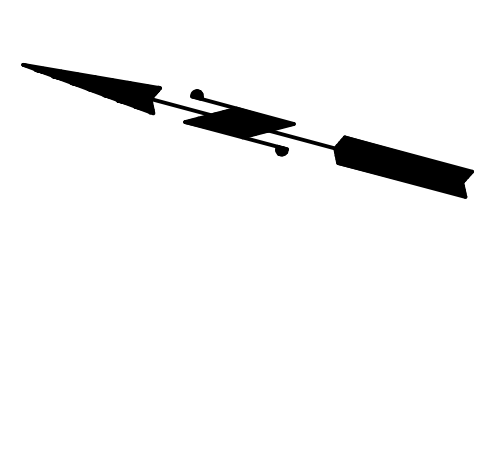
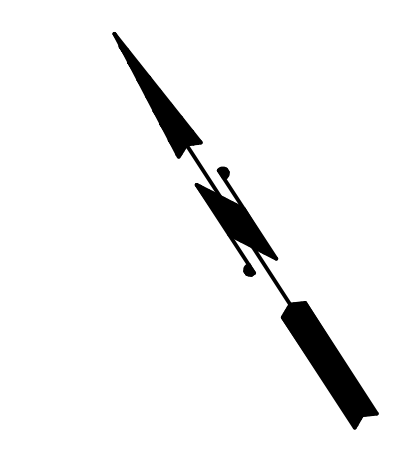

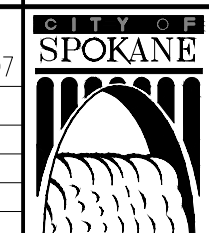

**PRELIMINARY
NOT FOR CONSTRUCTION**

Plotted On: May 02, 2024 - 6:05pm

NAVD88 = (OLD CBM ELEV.) - (13.13) AS OF JANUARY, 2000 USE NORTH AMERICAN VERTICAL DATUM OF 1988 (NAVD88)										CURRENT C.O.S. DESIGN STANDARDS ADOPTED FEB. 2007				CITY OF SPOKANE, WASHINGTON DEPARTMENT OF ENGINEERING SERVICES 808 WEST SPOKANE FALLS BLVD. SPOKANE, WASHINGTON 99201-3343 (509) 625-6700		PROJECT NAME: SPOKANE TRAFFIC CALMING MASTER PLAN		TYPE OF IMPROVEMENT: TRAFFIC											
BENCH MARK LOCATION: None Given										DRAWN: _____ REVISIONS: _____ CHECKED: _____ APPROVED: _____		SEGMENT LIMITS: SH1 - STANDARD STEET LIDGERWOOD STREET TO COZZA DRIVE		CITY PROJECT NUMBER: _____ CITY PLAN NUMBER: _____															
NAVD88 ELEV.: None Given CBM NO.: None Given NAVD88 DATUM										HORIZONTAL PLANS & PROFILE: _____ VERTICAL PROFILE ONLY: _____ SCALE: _____		PROJECT LIMITS: SHILOH HILLS NEIGHBORHOOD		DATE: _____ BY: _____ PROJ: _____ E.F.N.: _____ U.S.N.: _____ FROM: _____ TO: _____ COUNCIL ACCEPT DATE: _____															
REVISIONS										AS BUILT										GRADE ORDINANCE LIST									

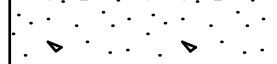

LEGEND

-  PROPERTY LINE
-  EXISTING CONCRETE SIDEWALK
-  EXISTING CURB
-  INSTALL CONCRETE MEDIAN

CONSTRUCTION NOTES

- 1 INSTALL DOUBLE YELLOW MARKING
- 2 INSTALL BIKE LANE MARKING
- 3 MATCH EXISTING STRIPING

NOTE:

- 1. REMOVE ALL EXISTING MARKINGS IN CONFLICT WITH PROPOSED MARKINGS.

**PRELIMINARY
NOT FOR CONSTRUCTION**





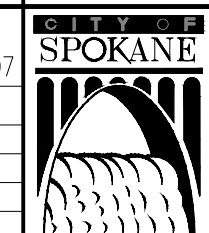

2
2 of 6

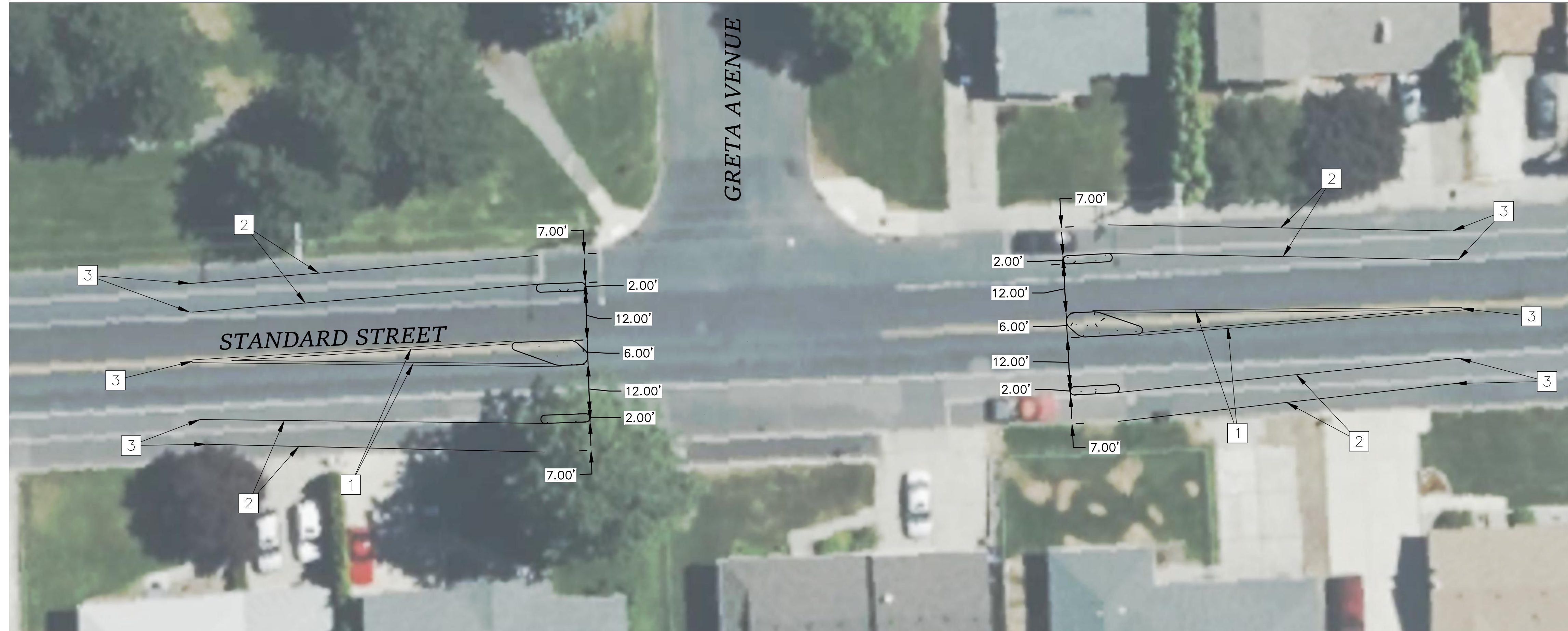
Plotted On: May 02, 2024 - 6:36pm

NAVD88 = (OLD CBM ELEV.) - (13.13) AS OF JANUARY, 2000 USE NORTH AMERICAN VERTICAL DATUM OF 1988 (NAVD88)									
BENCH MARK LOCATION: None Given					CURRENT C.O.S. DESIGN STANDARDS ADOPTED FEB. 2007				
NAVD88 ELEV.: None Given					DRAWN: _____ BY: _____ DATES: _____				
CBM NO.: None Given					REVISIONS: _____				
NAVD88 DATUM					CHECKED: _____				
SCALE					APPROVED: _____				
 CITY OF SPOKANE, WASHINGTON DEPARTMENT OF ENGINEERING SERVICES 808 WEST SPOKANE FALLS BLVD. SPOKANE, WASHINGTON 99201-3343 (509) 625-6700									
PROJECT NAME: SPOKANE TRAFFIC CALMING MASTER PLAN									
SEGMENT LIMITS: SH1 - STANDARD STEET LIDGERWOOD STREET TO COZZA DRIVE									
PROJECT LIMITS: SHILOH HILLS NEIGHBORHOOD									
TYPE OF IMPROVEMENT: TRAFFIC									
CITY PROJECT NUMBER: _____					CITY PLAN NUMBER: _____				

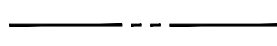

LEGEND

-  PROPERTY LINE
-  EXISTING CONCRETE SIDEWALK
-  EXISTING CURB
-  INSTALL CONCRETE MEDIAN

CONSTRUCTION NOTES

- 1 INSTALL DOUBLE YELLOW MARKING
- 2 INSTALL BIKE LANE MARKING
- 3 MATCH EXISTING STRIPING

NOTE:

- 1. REMOVE ALL EXISTING MARKINGS IN CONFLICT WITH PROPOSED MARKINGS.

**PRELIMINARY
NOT FOR CONSTRUCTION**



3
3 of 6

Plotted On: May 02, 2024 - 6:37pm

NAVD88 = (OLD CBM ELEV.) - (13.13) AS OF JANUARY, 2000 USE NORTH AMERICAN VERTICAL DATUM OF 1988 (NAVD88)									
BENCH MARK LOCATION: None Given					CURRENT C.O.S. DESIGN STANDARDS ADOPTED FEB. 2007				
NAVD88 ELEV.: None Given					DRAWN: _____ BY _____ DATES: _____				
CBM NO.: None Given					CHECKED: _____				
BAR IS ONE INCH ON ORIGINAL DRAWING.					HORIZONTAL PLAN & PROFILE				
IF NOT ONE INCH ON THIS SHEET, ADJUST SCALES ACCORDINGLY.					VERTICAL PROFILE ONLY				
NAVD88 DATUM					SCALE				
APPROVED: _____					CITY OF SPOKANE, WASHINGTON DEPARTMENT OF ENGINEERING SERVICES 808 WEST SPOKANE FALLS BLVD. SPOKANE, WASHINGTON 99201-3343 (509) 625-6700				
PROJECT NAME: SPOKANE TRAFFIC CALMING MASTER PLAN									
SEGMENT LIMITS: SH1 - STANDARD STREET LIDGERWOOD STREET TO COZZA DRIVE									
PROJECT LIMITS: SHILOH HILLS NEIGHBORHOOD									
TYPE OF IMPROVEMENT: TRAFFIC									
CITY PROJECT NUMBER					CITY PLAN NUMBER				



LEGEND

- PROPERTY LINE
- [Pattern] EXISTING CONCRETE SIDEWALK
- [Pattern] EXISTING CURB
- [Pattern] INSTALL NEW CONCRETE SIDEWALK PER COS STD PLAN F-102B
- [Pattern] INSTALL NEW CURB PER COS STD PLAN F-106B
- [Symbol] INSTALL CURB RAMP PER COS STD PLAN F-105

CONSTRUCTION NOTES

- 1 INSTALL CONCRETE DRIVEWAY TYPE 2 PER COS STD PLAN F-103A
- 2 INSTALL NEW CATCH BASIN TYPE 1 AND 8" DIA. PIPE AS NECESSARY. CONNECT TO EXISTING DRYWELL WHERE SHOWN

**PRELIMINARY
NOT FOR CONSTRUCTION**

Plotted On: May 02, 2024 - 5:57pm

NAVD88 = (OLD CBM ELEV.) - (13.13) AS OF JANUARY, 2000 USE NORTH AMERICAN VERTICAL DATUM OF 1988 (NAVD88)										CURRENT C.O.S. DESIGN STANDARDS ADOPTED FEB. 2007				PROJECT NAME: SPOKANE TRAFFIC CALMING MASTER PLAN		TYPE OF IMPROVEMENT: TRAFFIC	
BENCH MARK LOCATION: None Given										DRAWN: _____ BY _____ DATES: _____		SEGMENT LIMITS: SH3 - STANDARD STREET/ST THOMAS MORE WAY		CITY PROJECT NUMBER: _____ CITY PLAN NUMBER: _____			
NAVD88 ELEV.: None Given										CHECKED: _____		PROJECT LIMITS: SHILOH HILLS NEIGHBORHOOD		E216: _____			
CBM NO.: None Given										APPROVED: _____		REVISIONS		AS BUILT			
NAVD88 DATUM										SCALE		GRADE ORDINANCE LIST		COUNCIL ACCEPT DATE: _____			



LEGEND

	INSTALL NEW CONCRETE SIDEWALK PER COS STD PLAN F-102B
	INSTALL LANDSCAPING, NATIVE PLANTINGS
	INSTALL CURB RAMP PER COS STD PLAN F-105
	INSTALL CROSSWALK PER COS STD PLAN G-61
	PROPERTY LINE

- CONSTRUCTION NOTES**
- 1 INSTALL NEW CATCH BASIN TYPE 1 AND 8" DIAM. PIPE AS NECESSARY. CONNECT TO NEW DRYWELL WHERE SHOWN.
 - 2 REMOVE EXISTING INLET. PLUG AND ABANDON EXISTING PIPE.
 - 3 INSTALL "NO PARKING" SIGN R07-01 APPROXIMATELY 40' FROM LYONS AVENUE
 - 4 POSSIBLE STOP SIGN PENDING CITY STAFF REVIEW

**PRELIMINARY
NOT FOR CONSTRUCTION**

Plotted On: May 02, 2024 - 5:58pm

<table border="1"> <tr> <td>NAVD88 = (OLD CBM ELEV.) - (13.13) AS OF JANUARY, 2000 USE NORTH AMERICAN VERTICAL DATUM OF 1988 (NAVD88)</td> <td>CURRENT C.O.S. DESIGN STANDARDS ADOPTED FEB. 2007</td> <td rowspan="2"> </td> <td rowspan="2"> CITY OF SPOKANE, WASHINGTON DEPARTMENT OF ENGINEERING SERVICES 808 WEST SPOKANE FALLS BLVD. SPOKANE, WASHINGTON 99201-3343 (509) 625-6700 </td> </tr> <tr> <td>BENCH MARK LOCATION: None Given</td> <td>BY: _____ DATES: _____</td> </tr> <tr> <td>NAVD88 ELEV.: None Given</td> <td>DRAWN: _____</td> <td colspan="2" rowspan="2"> <table border="1"> <tr> <td>PROJECT NAME:</td> <td colspan="3">SPOKANE TRAFFIC CALMING MASTER PLAN</td> </tr> <tr> <td>SEGMENT LIMITS:</td> <td colspan="3">SH6 - STANDARD STREET AND LYONS AVENUE</td> </tr> <tr> <td>PROJECT LIMITS:</td> <td colspan="3">SHILOH HILLS NEIGHBORHOOD</td> </tr> </table> </td> </tr> <tr> <td>CBM NO.: None Given</td> <td>REVISIONS:</td> <td>TYPE OF IMPROVEMENT:</td> <td>TRAFFIC</td> </tr> <tr> <td>NAVD88 DATUM</td> <td>SCALE</td> <td>CITY PROJECT NUMBER:</td> <td>CITY PLAN NUMBER:</td> </tr> </table>										NAVD88 = (OLD CBM ELEV.) - (13.13) AS OF JANUARY, 2000 USE NORTH AMERICAN VERTICAL DATUM OF 1988 (NAVD88)	CURRENT C.O.S. DESIGN STANDARDS ADOPTED FEB. 2007		CITY OF SPOKANE, WASHINGTON DEPARTMENT OF ENGINEERING SERVICES 808 WEST SPOKANE FALLS BLVD. SPOKANE, WASHINGTON 99201-3343 (509) 625-6700	BENCH MARK LOCATION: None Given	BY: _____ DATES: _____	NAVD88 ELEV.: None Given	DRAWN: _____	<table border="1"> <tr> <td>PROJECT NAME:</td> <td colspan="3">SPOKANE TRAFFIC CALMING MASTER PLAN</td> </tr> <tr> <td>SEGMENT LIMITS:</td> <td colspan="3">SH6 - STANDARD STREET AND LYONS AVENUE</td> </tr> <tr> <td>PROJECT LIMITS:</td> <td colspan="3">SHILOH HILLS NEIGHBORHOOD</td> </tr> </table>		PROJECT NAME:	SPOKANE TRAFFIC CALMING MASTER PLAN			SEGMENT LIMITS:	SH6 - STANDARD STREET AND LYONS AVENUE			PROJECT LIMITS:	SHILOH HILLS NEIGHBORHOOD			CBM NO.: None Given	REVISIONS:	TYPE OF IMPROVEMENT:	TRAFFIC	NAVD88 DATUM	SCALE	CITY PROJECT NUMBER:	CITY PLAN NUMBER:
NAVD88 = (OLD CBM ELEV.) - (13.13) AS OF JANUARY, 2000 USE NORTH AMERICAN VERTICAL DATUM OF 1988 (NAVD88)	CURRENT C.O.S. DESIGN STANDARDS ADOPTED FEB. 2007		CITY OF SPOKANE, WASHINGTON DEPARTMENT OF ENGINEERING SERVICES 808 WEST SPOKANE FALLS BLVD. SPOKANE, WASHINGTON 99201-3343 (509) 625-6700																																				
BENCH MARK LOCATION: None Given	BY: _____ DATES: _____																																						
NAVD88 ELEV.: None Given	DRAWN: _____	<table border="1"> <tr> <td>PROJECT NAME:</td> <td colspan="3">SPOKANE TRAFFIC CALMING MASTER PLAN</td> </tr> <tr> <td>SEGMENT LIMITS:</td> <td colspan="3">SH6 - STANDARD STREET AND LYONS AVENUE</td> </tr> <tr> <td>PROJECT LIMITS:</td> <td colspan="3">SHILOH HILLS NEIGHBORHOOD</td> </tr> </table>		PROJECT NAME:	SPOKANE TRAFFIC CALMING MASTER PLAN			SEGMENT LIMITS:	SH6 - STANDARD STREET AND LYONS AVENUE			PROJECT LIMITS:	SHILOH HILLS NEIGHBORHOOD																										
PROJECT NAME:	SPOKANE TRAFFIC CALMING MASTER PLAN																																						
SEGMENT LIMITS:	SH6 - STANDARD STREET AND LYONS AVENUE																																						
PROJECT LIMITS:	SHILOH HILLS NEIGHBORHOOD																																						
CBM NO.: None Given	REVISIONS:	TYPE OF IMPROVEMENT:	TRAFFIC																																				
NAVD88 DATUM	SCALE	CITY PROJECT NUMBER:	CITY PLAN NUMBER:																																				
DATE	BY	PROJ.	E.F.N. / U.S.N.	FROM	TO	COUNCIL ACCEPT DATE	FROM	TO	ORD. NO.	DATE	FILE NO.																												
REVISIONS						AS BUILT																																	
GRADE ORDINANCE LIST																																							

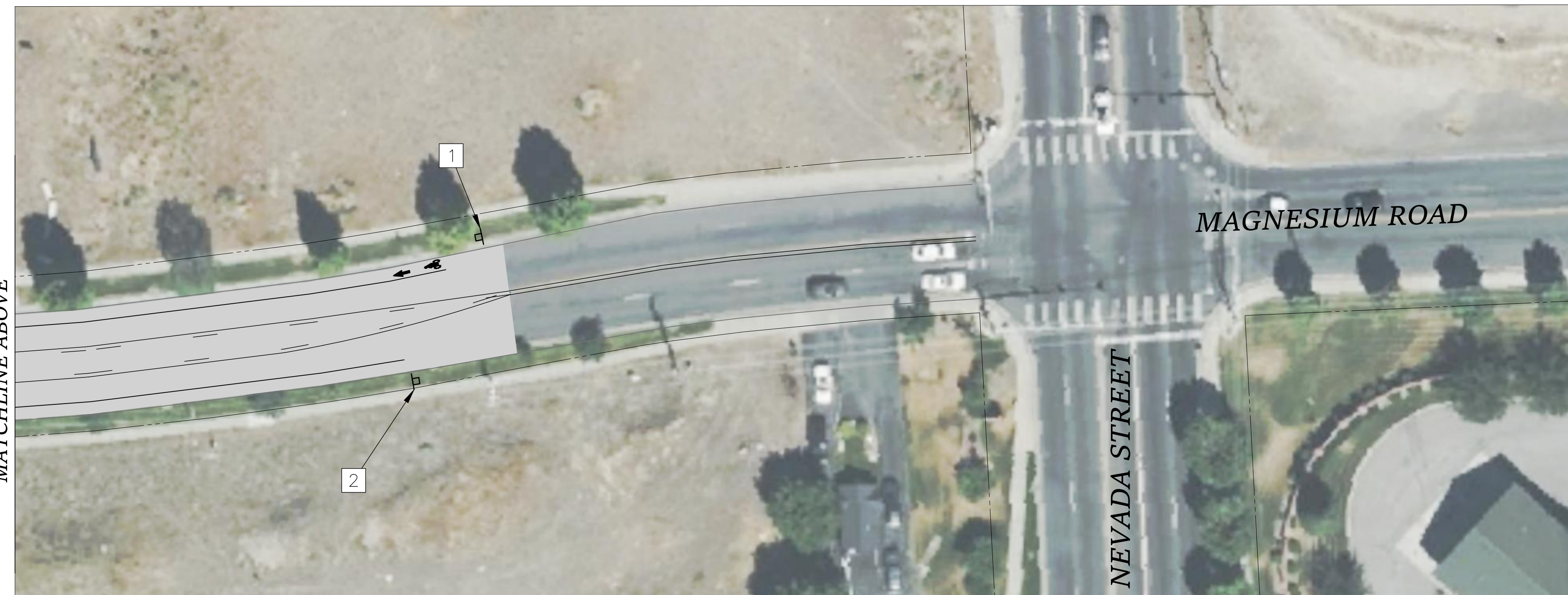

LEGEND

	PROPERTY LINE		INSTALL 2-WAY LEFT TURN LANE MARKING
	EXISTING CONCRETE SIDEWALK		INSTALL DOUBLE YELLOW STRIPE
	EXISTING CURB		INSTALL SOLID WHITE STRIPE
	EXISTING ASPHALT PAVEMENT		

CONSTRUCTION NOTES

- 1 INSTALL BIKE LANE BEGINNING SIGN PER COS STD PLAN G-61 AND TWO WAY LEFT TURN BEGINNING SIGN PER COS STD PLAN G-70
- 2 INSTALL BIKE LANE ENDING SIGN PER COS STD PLAN G-61 AND TWO WAY LEFT TURN ENDING SIGN PER COS STD PLAN G-70

**PRELIMINARY
NOT FOR CONSTRUCTION**

Plotted On: May 02, 2024 - 5:57pm





NAVD88 = (OLD CBM ELEV.) - (13.13) AS OF JANUARY, 2000 USE NORTH AMERICAN VERTICAL DATUM OF 1988 (NAVD88)									
BENCH MARK LOCATION: None Given					CURRENT C.O.S. DESIGN STANDARDS ADOPTED FEB. 2007				
NAVD88 ELEV.: None Given					BY: _____ DATES: _____				
CBM NO.: None Given					DRAWN: _____				
NAVD88 DATUM					REVISIONS: _____				
SCALE					CHECKED: _____				
APPROVED: _____					APPROVED: _____				

CITY OF SPOKANE, WASHINGTON
 DEPARTMENT OF ENGINEERING SERVICES
 808 WEST SPOKANE FALLS BLVD.
 SPOKANE, WASHINGTON 99201-3343
 (509) 625-6700

PROJECT NAME: SPOKANE TRAFFIC CALMING MASTER PLAN	
SEGMENT LIMITS: SH2 - MAGNESIUM ROAD NORTH DAKOTA STREET TO NEVADA STREET	TYPE OF IMPROVEMENT: TRAFFIC
PROJECT LIMITS: SHILOH HILLS NEIGHBORHOOD	CITY PROJECT NUMBER: _____ CITY PLAN NUMBER: _____



LEGEND

-  PROPERTY LINE
-  EXISTING CONCRETE SIDEWALK
-  EXISTING CURB
-  INSTALL NEW CONCRETE SIDEWALK PER COS STD PLAN F-102B
-  INSTALL NEW CURB PER COS STD PLAN F-106B

CONSTRUCTION NOTES

- 1 LOCATION WHERE SIDEWALK INTERSECTS DRIVEWAY. MATCH EXISTING ELEVATIONS AT DRIVEWAY LIMITS

**PRELIMINARY
NOT FOR CONSTRUCTION**





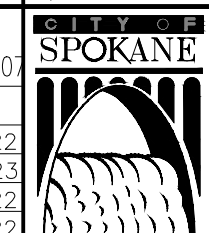

1
1 of 13

Plotted On: May 01, 2024 - 6:00pm

NAVD88 = (OLD CBM ELEV.) - (13.13) AS OF JANUARY, 2000 USE NORTH AMERICAN VERTICAL DATUM OF 1988 (NAVD88)									
BENCH MARK LOCATION: None Given					CURRENT C.O.S. DESIGN STANDARDS ADOPTED FEB. 2007				
NAVD88 ELEV.: None Given					BY: DATES				
CBM NO.: None Given					DRAWN: DEV 12/2022				
NAVD88 DATUM					REVISIONS: DEV 05/2023				
SCALE: 1" = 20'					CHECKED: JS 12/2022				
HORIZONTAL PLANS: 1" = 20'					APPROVED: AM 12/2022				
VERTICAL PROFILE: N/A									
IF NOT ONE INCH ON THIS SHEET, ADJUST SCALES ACCORDINGLY.									
CITY OF SPOKANE, WASHINGTON DEPARTMENT OF ENGINEERING SERVICES 808 WEST SPOKANE FALLS BLVD. SPOKANE, WASHINGTON 99201-3343 (509) 625-6700									
PROJECT NAME: SPOKANE TRAFFIC CALMING MASTER PLAN									
SEGMENT LIMITS: WM1 - PITTSBURG STREET CENTRAL AVENUE TO FRANCIS AVENUE									
PROJECT LIMITS: WHITMAN NEIGHBORHOOD									
TYPE OF IMPROVEMENT: TRAFFIC									
CITY PROJECT NUMBER: _____ CITY PLAN NUMBER: _____									
EFN: TRAFFIC DESIGN									



LEGEND

-  PROPERTY LINE
-  EXISTING CONCRETE SIDEWALK
-  EXISTING CURB
-  INSTALL NEW CONCRETE SIDEWALK PER COS STD PLAN F-102B
-  INSTALL NEW CURB PER COS STD PLAN F-106B

CONSTRUCTION NOTES

- 1 LOCATION WHERE SIDEWALK INTERSECTS DRIVEWAY. MATCH EXISTING ELEVATIONS AT DRIVEWAY LIMITS

**PRELIMINARY
NOT FOR CONTRUCTION**



2
2 of 13

Plotted On: May 01, 2024 - 6:00pm

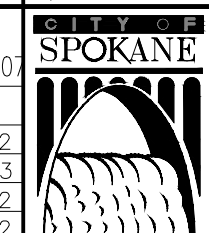
NAVD88 = (OLD CBM ELEV.) - (13.13) AS OF JANUARY, 2000 USE NORTH AMERICAN VERTICAL DATUM OF 1988 (NAVD88)									
BENCH MARK LOCATION: None Given					CURRENT C.O.S. DESIGN STANDARDS ADOPTED FEB. 2007				
NAVD88 ELEV.: None Given					BY: DATES				
CBM NO.: None Given					DRAWN: DRV 12/2022				
NAVD88 DATUM					REVISIONS: DRV 05/2023				
SCALE: N/A					CHECKED: JS 12/2022				
IF NOT ONE INCH ON THIS SHEET, ADJUST SCALES ACCORDINGLY					APPROVED: AM 12/2022				
									
CITY OF SPOKANE, WASHINGTON DEPARTMENT OF ENGINEERING SERVICES 808 WEST SPOKANE FALLS BLVD. SPOKANE, WASHINGTON 99201-3343 (509) 625-6700									
PROJECT NAME: SPOKANE TRAFFIC CALMING MASTER PLAN									
SEGMENT LIMITS: WM1 - PITTSBURG STREET CENTRAL AVENUE TO FRANCIS AVENUE									
PROJECT LIMITS: WHITMAN NEIGHBORHOOD									
TYPE OF IMPROVEMENT: TRAFFIC									
CITY PROJECT NUMBER: _____ CITY PLAN NUMBER: _____									
IFN: TRAFFIC DESIGN									







HELENA STREET

CROWN AVENUE

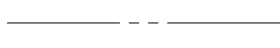
MATCHLINE NEXT SHEET

LEGEND

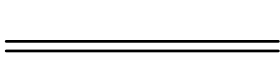
-  PROPERTY LINE
-  EXISTING CONCRETE SIDEWALK
-  EXISTING CURB
-  INSTALL NEW CONCRETE SIDEWALK PER COS STD PLAN F-102B
-  INSTALL NEW CURB PER COS STD PLAN F-106B

CONSTRUCTION NOTES

- 1 LOCATION WHERE SIDEWALK INTERSECTS DRIVEWAY. MATCH EXISTING ELEVATIONS AT DRIVEWAY LIMITS

**PRELIMINARY
NOT FOR CONTRUCTION**

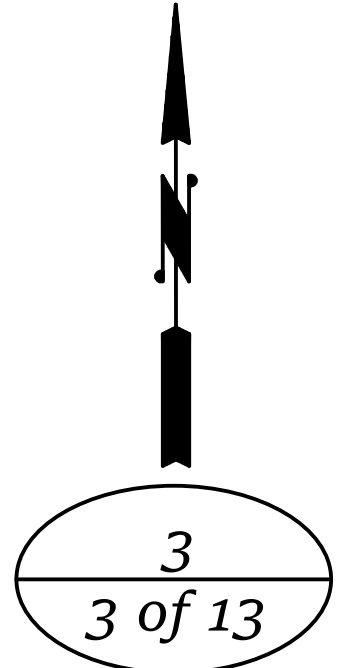

Plotted On: May 01, 2024 - 6:00pm

REVISIONS		AS BUILT		GRADE ORDINANCE LIST	
DATE	BY	DESCRIPTION	DATE	BY	DESCRIPTION

NAVDS8 = (OLD CBM ELEV.) - (13.13)	AS OF JANUARY, 2000 USE NORTH AMERICAN VERTICAL DATUM OF 1988 (NAVD88)
BENCH MARK LOCATION: None Given	CURRENT C.O.S. DESIGN STANDARDS ADOPTED FEB. 2007
NAVDS8 ELEV.: None Given	BY: DATES
CBM NO.: None Given	DRAWN: DRV 12/2022
	REVISED: DRV 05/2023
	CHECKED: JS 12/2022
	APPROVED: AM 12/2022







CITY OF SPOKANE, WASHINGTON
DEPARTMENT OF ENGINEERING SERVICES
808 WEST SPOKANE FALLS BLVD.
SPOKANE, WASHINGTON 99201-3343
(509) 625-6700

PROJECT NAME: SPOKANE TRAFFIC CALMING MASTER PLAN	TYPE OF IMPROVEMENT: TRAFFIC
SEGMENT LIMITS: WM5 - CROWN AVENUE HELENA STREET TO MAGNOLIA STREET	CITY PROJECT NUMBER: CITY PLAN NUMBER:
PROJECT LIMITS: WHITMAN NEIGHBORHOOD	

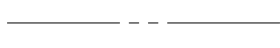

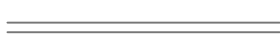
LEGEND

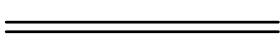
-  PROPERTY LINE
-  EXISTING CONCRETE SIDEWALK
-  EXISTING CURB
-  INSTALL NEW CONCRETE SIDEWALK PER COS STD PLAN F-102B
-  INSTALL NEW CURB PER COS STD PLAN F-106B

CONSTRUCTION NOTES

- 1** LOCATION WHERE SIDEWALK INTERSECTS DRIVEWAY. MATCH EXISTING ELEVATIONS AT DRIVEWAY LIMITS

**PRELIMINARY
NOT FOR CONSTRUCTION**

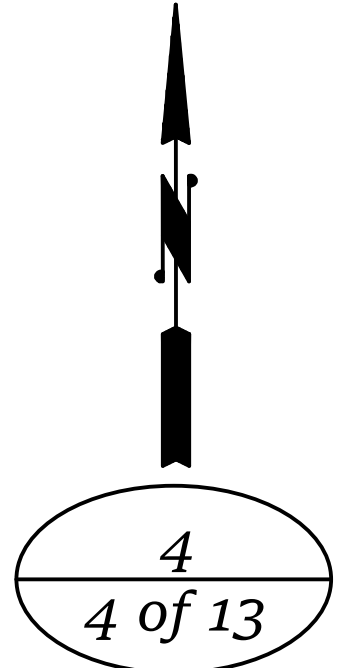

Plotted On: May 01, 2024 - 6:01 PM

NAVD88 = (OLD CBM ELEV.) - (13.13) AS OF JANUARY, 2000 USE NORTH AMERICAN VERTICAL DATUM OF 1988 (NAVD88)									
BENCH MARK LOCATION: None Given					CURRENT C.O.S. DESIGN STANDARDS ADOPTED FEB. 2007				
NAVD88 ELEV.: None Given					BY: DATES				
CBM NO.: None Given					DRAWN: DRV 12/2022				
NAVD88 DATUM					REVISION: DRV 05/2023				
SCALE: 1" = 20'					CHECKED: JS 12/2022				
HORIZONTAL PLAN & PROFILE: 1" = 20'					APPROVED: AM 12/2022				
VERTICAL PROFILE ONLY: N/A					CITY OF SPOKANE, WASHINGTON DEPARTMENT OF ENGINEERING SERVICES 808 WEST SPOKANE FALLS BLVD. SPOKANE, WASHINGTON 99201-3343 (509) 625-6700				
PROJECT NAME: SPOKANE TRAFFIC CALMING MASTER PLAN									
SEGMENT LIMITS: WM5 - CROWN AVENUE HELENA STREET TO MAGNOLIA STREET									
PROJECT LIMITS: WHITMAN NEIGHBORHOOD									
TYPE OF IMPROVEMENT: TRAFFIC									
CITY PROJECT NUMBER: _____ CITY PLAN NUMBER: _____									



LEGEND

- PROPERTY LINE
- [Pattern] EXISTING CONCRETE SIDEWALK
- [Pattern] EXISTING CURB
- [Pattern] INSTALL NEW CONCRETE SIDEWALK PER COS STD PLAN F-102B
- [Pattern] INSTALL NEW CURB PER COS STD PLAN F-106B

CONSTRUCTION NOTES

- 1 LOCATION WHERE SIDEWALK INTERSECTS DRIVEWAY. MATCH EXISTING ELEVATIONS AT DRIVEWAY LIMITS

**PRELIMINARY
NOT FOR CONTRUCTION**



5
5 of 13

Plotted On: May 01, 2024 - 6:01 PM

NAVD88 = (OLD CBM ELEV.) - (13.13) AS OF JANUARY, 2000 USE NORTH AMERICAN VERTICAL DATUM OF 1988 (NAVD88)									
BENCH MARK LOCATION: None Given					CURRENT C.O.S. DESIGN STANDARDS ADOPTED FEB. 2007				
NAVD88 ELEV.: None Given					BY DATES: DRAWN: DRV 12/2022, REVISED: DRV 05/2023, CHECKED: JS 12/2022, APPROVED: AM 12/2022				
CBM NO.: None Given					SCALE: HORIZONTAL PLAN & PROFILE 1" = 20', VERTICAL PROFILE ONLY N/A				
NAVD88 DATUM: IF NOT ONE INCH ON THIS SHEET, ADJUST SCALES ACCORDINGLY					CITY OF SPOKANE, WASHINGTON DEPARTMENT OF ENGINEERING SERVICES 808 WEST SPOKANE FALLS BLVD. SPOKANE, WASHINGTON 99201-3343 (509) 625-6700				
PROJECT NAME: SPOKANE TRAFFIC CALMING MASTER PLAN									
SEGMENT LIMITS: WM5 - PERRY STREET QUEEN AVENUE TO NORTH AVENUE									
PROJECT LIMITS: WHITMAN NEIGHBORHOOD									
TYPE OF IMPROVEMENT: TRAFFIC									
CITY PROJECT NUMBER: _____ CITY PLAN NUMBER: _____									

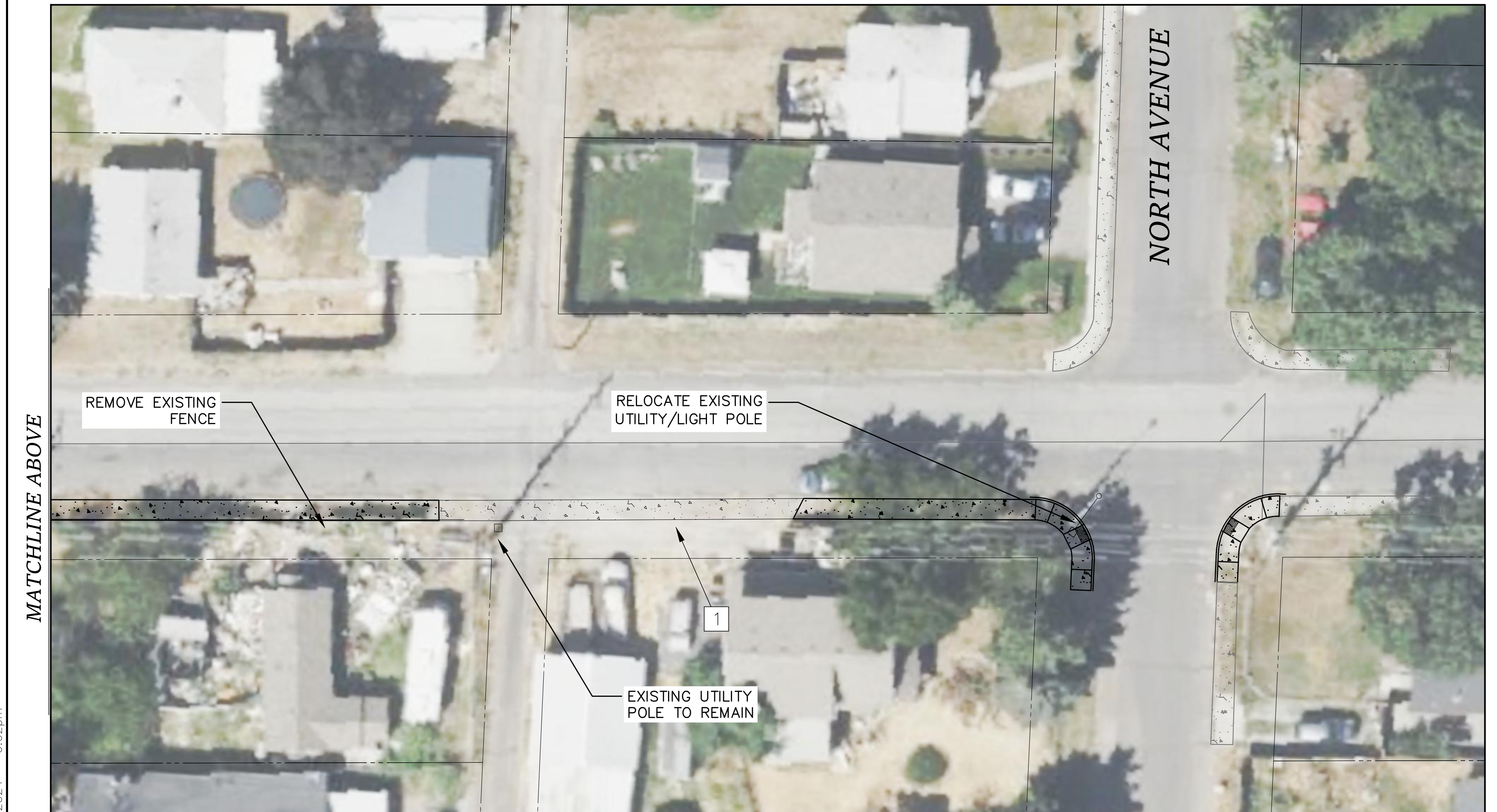
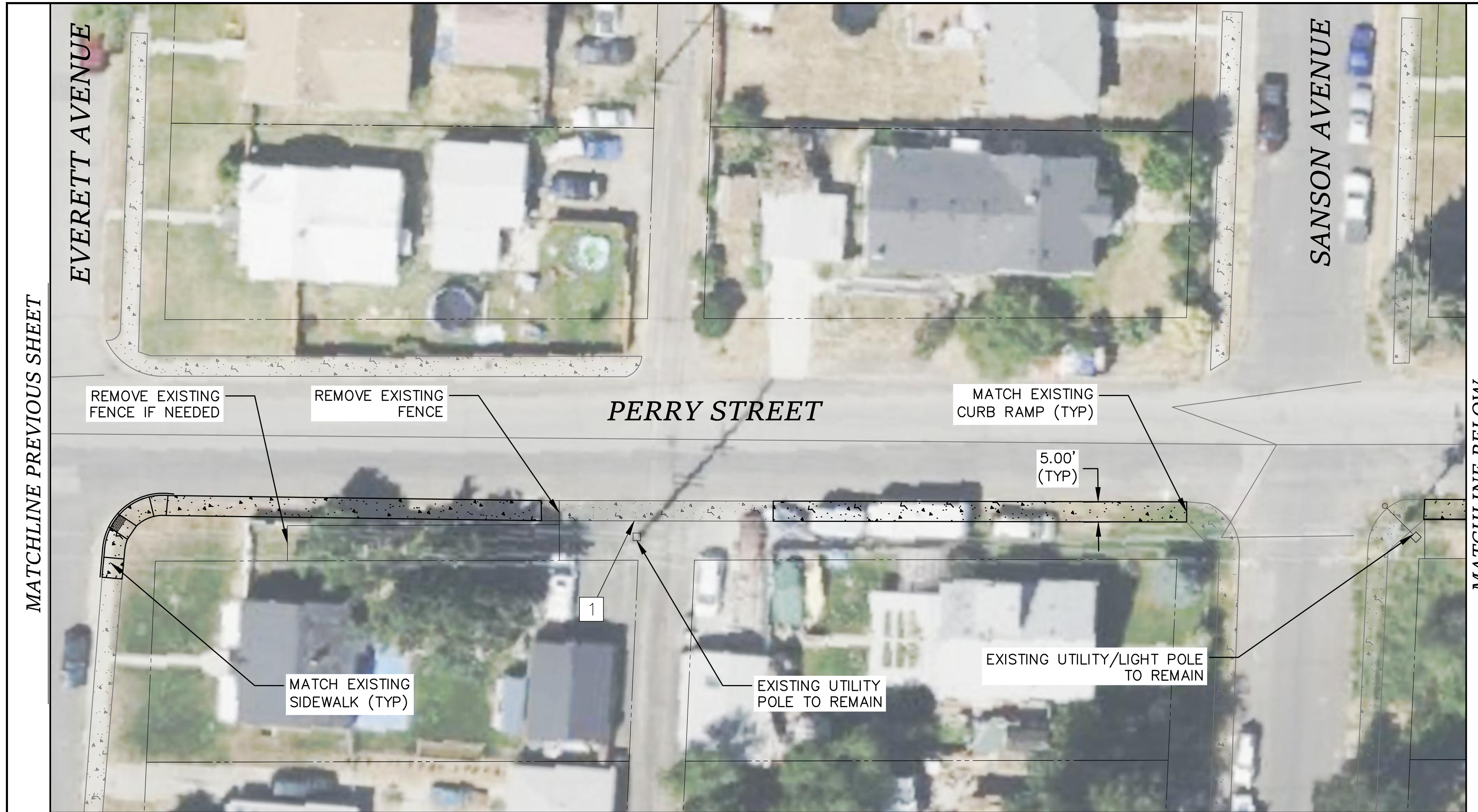

LEGEND

- PROPERTY LINE
- EXISTING CONCRETE SIDEWALK
- EXISTING CURB
- INSTALL NEW CONCRETE SIDEWALK PER COS STD PLAN F-102B
- INSTALL NEW CURB PER COS STD PLAN F-106B

CONSTRUCTION NOTES

- 1 LOCATION WHERE SIDEWALK INTERSECTS DRIVEWAY. MATCH EXISTING ELEVATIONS AT DRIVEWAY LIMITS

**PRELIMINARY
NOT FOR CONSTRUCTION**



6
6 of 13

Plotted On: May 01, 2024 - 6:02pm

DATE	BY	PROJ.	DESCRIPTION	DATE	BY	PROJ.	E.F.N.	U.S.N.	FROM	TO	COUNCIL ACCEPT DATE	FROM	TO	ORD. NO.	DATE	FILE NO.
REVISIONS																
AS BUILT																
GRADE ORDINANCE LIST																

NAVD88 = (OLD C&M ELEV.) - (13.13)	AS OF JANUARY, 2000 USE NORTH AMERICAN VERTICAL DATUM OF 1988 (NAD83)
BENCH MARK LOCATION	None Given
NAVD88 ELEV:	Note Given
C&M NO.:	None Given
NAVD88 DATUM	SCALE
BAR IS ONE INCH ON ORIGINAL DRAWING	HORIZONTAL PLAN/PROFILE 1" = 20'
IF NOT ONE INCH ON THIS SHEET, ADJUST SCALES ACCORDINGLY	VERTICAL PROFILE ONLY N/A



CITY OF SPOKANE, WASHINGTON
DEPARTMENT OF ENGINEERING SERVICES
808 WEST SPOKANE FALLS BLVD.
SPOKANE, WASHINGTON 99201-3343
(509) 625-6700

PROJECT NAME:	SPOKANE TRAFFIC CALMING MASTER PLAN	
SEGMENT LIMITS:	WM5 - PERRY STREET QUEEN AVENUE TO NORTH AVENUE	
PROJECT LIMITS:	WHITMAN NEIGHBORHOOD	
TYPE OF IMPROVEMENT:	TRAFFIC	
CITY PROJECT NUMBER	CITY PLAN NUMBER	
EFT: TRAFFIC DESIGN		



LEGEND

- PROPERTY LINE
- EXISTING CONCRETE SIDEWALK
- EXISTING CURB
- INSTALL NEW CONCRETE SIDEWALK PER COS STD PLAN F-102B
- INSTALL NEW CURB PER COS STD PLAN F-106B

**PRELIMINARY
NOT FOR CONSTRUCTION**

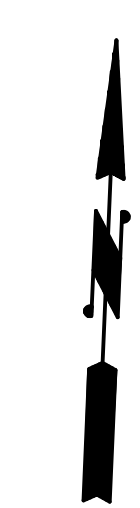

7
7 of 13

Plotted On: May 01, 2024 - 6:02pm

NAVD88 = (OLD CBM ELEV.) - (13.13) AS OF JANUARY, 2000 USE NORTH AMERICAN VERTICAL DATUM OF 1988 (NAVD88)									
BENCH MARK LOCATION: None Given					CURRENT C.O.S. DESIGN STANDARDS ADOPTED FEB. 2007				
NAVD88 ELEV.: None Given					BY: DATES				
CBM NO.: None Given					DRAWN: DRV 12/2022				
NAVD88 DATUM					REVISION: DRV 05/2023				
SCALE: 1" = 20'					CHECKED: JS 12/2022				
HORIZONTAL PLANS & PROFILE: 1" = 20'					APPROVED: AM 12/2022				
VERTICAL PROFILE ONLY: N/A					CITY OF SPOKANE, WASHINGTON DEPARTMENT OF ENGINEERING SERVICES 808 WEST SPOKANE FALLS BLVD. SPOKANE, WASHINGTON 99201-3343 (509) 625-6700				
PROJECT NAME: SPOKANE TRAFFIC CALMING MASTER PLAN									
SEGMENT LIMITS: WM4 - NEBRASKA AVENUE PERRY STREET TO NAPA STREET									
PROJECT LIMITS: WHITMAN NEIGHBORHOOD									
TYPE OF IMPROVEMENT: TRAFFIC									
CITY PROJECT NUMBER: _____ CITY PLAN NUMBER: _____									

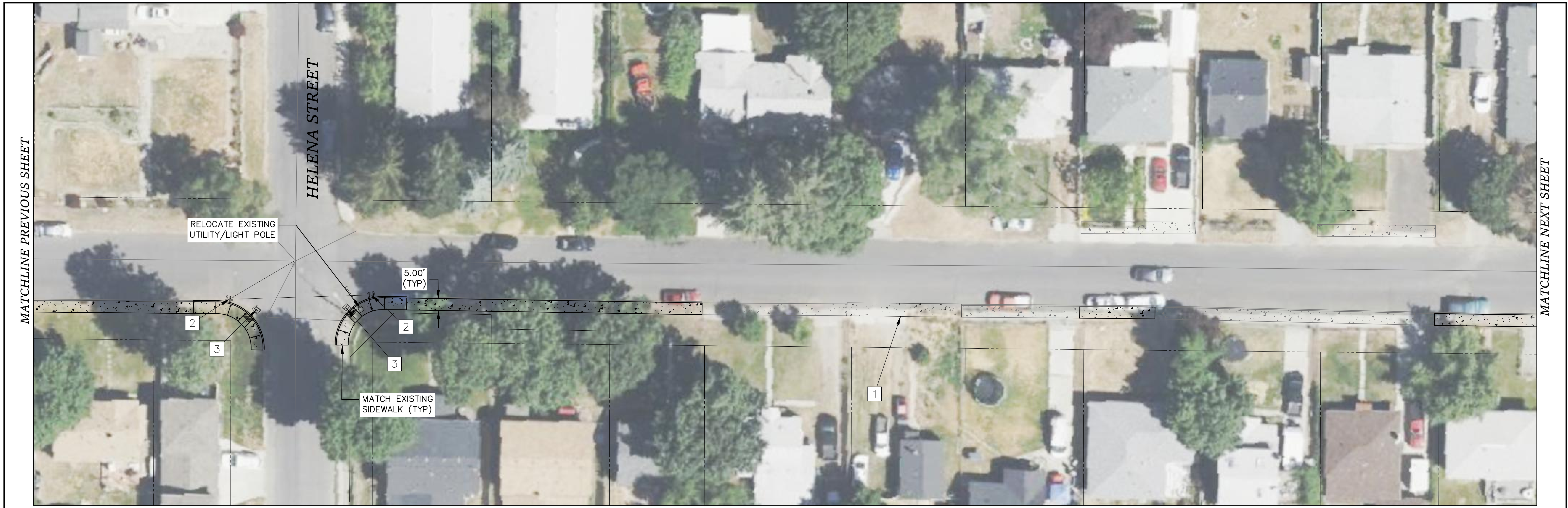

LEGEND

- PROPERTY LINE
- EXISTING CONCRETE SIDEWALK
- EXISTING CURB
- INSTALL NEW CONCRETE SIDEWALK PER COS STD PLAN F-102B
- INSTALL NEW CURB PER COS STD PLAN F-106B

CONSTRUCTION NOTES

- 1 LOCATION WHERE SIDEWALK INTERSECTS DRIVEWAY. MATCH EXISTING ELEVATIONS AT DRIVEWAY LIMITS
- 2 INSTALL NEW CATCH BASIN TYPE 1 AND 8" DIA. PIPE AS NECESSARY. CONNECT TO EXISTING PIPE WHERE SHOWN.
- 3 REMOVE EXISTING INLET. PLUG AND ABANDON EXISTING PIPE.

**PRELIMINARY
NOT FOR CONSTRUCTION**

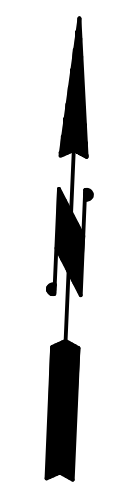





8
8 of 13

NAVD88 = (OLD CBM ELEV.) - (13.13) AS OF JANUARY, 2000 USE NORTH AMERICAN VERTICAL DATUM OF 1988 (NAVD88)									
BENCH MARK LOCATION: None Given					CURRENT C.O.S. DESIGN STANDARDS ADOPTED FEB. 2007				
NAVD88 ELEV.: None Given					BY: DATES				
CBM NO.: None Given					DRAWN: DRV 12/2022				
NAVD88 DATUM					REVISIONS: DRV 05/2023				
SCALE: 1" = 20'					CHECKED: JS 12/2022				
HORIZONTAL PLANS & PROFILE: 1" = 20'					APPROVED: AM 12/2022				
VERTICAL PROFILE ONLY: N/A					CITY OF SPOKANE, WASHINGTON				
IF NOT ONE INCH ON THIS SHEET, ADJUST SCALES ACCORDINGLY					DEPARTMENT OF ENGINEERING SERVICES				
REVISIONS					PROJECT NAME: SPOKANE TRAFFIC CALMING MASTER PLAN				
AS BUILT					SEGMENT LIMITS: WM4 - NEBRASKA AVENUE PERRY STREET TO NAPA STREET				
GRADE ORDINANCE LIST					TYPE OF IMPROVEMENT: TRAFFIC				
PROJECT LIMITS: WHITMAN NEIGHBORHOOD					CITY PROJECT NUMBER: _____ CITY PLAN NUMBER: _____				
CALL BEFORE YOU DIG 1-800-424-5555					EPN: TRAFFIC DESIGN				

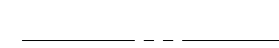

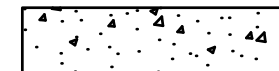
LEGEND

-  PROPERTY LINE
-  EXISTING CONCRETE SIDEWALK
-  EXISTING CURB
-  INSTALL NEW CONCRETE SIDEWALK PER COS STD PLAN F-102B
-  INSTALL NEW CURB PER COS STD PLAN F-106B

CONSTRUCTION NOTES

- 1 LOCATION WHERE SIDEWALK INTERSECTS DRIVEWAY. MATCH EXISTING ELEVATIONS AT DRIVEWAY LIMITS



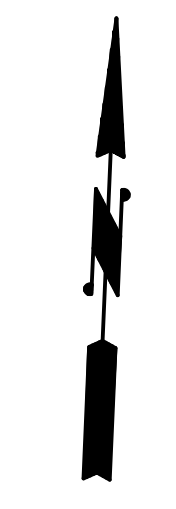

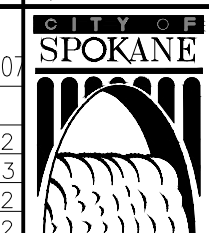
**PRELIMINARY
NOT FOR CONSTRUCTION**



NAVD88 = (OLD CBM ELEV.) - (13.13) AS OF JANUARY, 2000 USE NORTH AMERICAN VERTICAL DATUM OF 1988 (NAVD88)									
NONE GIVEN NONE GIVEN NONE GIVEN NONE GIVEN NONE GIVEN					CURRENT C.O.S. DESIGN STANDARDS ADOPTED FEB. 2007 BY DATES DRAWN: DRV 12/2022 REVISED: DRV 05/2023 CHECKED: JS 12/2022 APPROVED: AM 12/2022				
HORIZONTAL PLAN & PROFILE 1" = 20' VERTICAL PROFILE ONLY N/A SCALE					 <p>CITY OF SPOKANE, WASHINGTON DEPARTMENT OF ENGINEERING SERVICES 808 WEST SPOKANE FALLS BLVD. SPOKANE, WASHINGTON 99201-3343 (509) 625-6700</p>				
PROJECT NAME: SPOKANE TRAFFIC CALMING MASTER PLAN SEGMENT LIMITS: WM4 - NEBRASKA AVENUE PERRY STREET TO NAPA STREET PROJECT LIMITS: WHITMAN NEIGHBORHOOD									
TYPE OF IMPROVEMENT: TRAFFIC CITY PROJECT NUMBER: _____ CITY PLAN NUMBER: _____ SPECIAL DESIGN: _____									

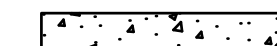

LEGEND

-  PROPERTY LINE
-  EXISTING CONCRETE SIDEWALK
-  EXISTING CURB
-  INSTALL NEW CONCRETE SIDEWALK PER COS STD PLAN F-102B
-  INSTALL NEW CURB PER COS STD PLAN F-106B

CONSTRUCTION NOTES

- 1 LOCATION WHERE SIDEWALK INTERSECTS DRIVEWAY. MATCH EXISTING ELEVATIONS AT DRIVEWAY LIMITS

**PRELIMINARY
NOT FOR CONSTRUCTION**



10
10 of 13

Plotted On: May 01, 2024 - 6:04pm

<table border="1"> <tr> <td>DATE</td> <td>BY</td> <td>TO</td> <td>COUNCIL ACCEPT DATE</td> <td>FROM</td> <td>TO</td> <td>ORD. NO.</td> <td>DATE</td> <td>FILE NO.</td> <td>AS BUILT</td> </tr> <tr> <td> </td> <td> </td> <td> </td> <td> </td> <td> </td> <td> </td> <td> </td> <td> </td> <td> </td> <td> </td> </tr> </table>										DATE	BY	TO	COUNCIL ACCEPT DATE	FROM	TO	ORD. NO.	DATE	FILE NO.	AS BUILT											<table border="1"> <tr> <td>NAVDS8 = (OLD CBM ELEV.) - (13.13)</td> <td colspan="10">AS OF JANUARY, 2000 USE NORTH AMERICAN VERTICAL DATUM OF 1988 (NAVD88)</td> </tr> <tr> <td>BENCH MARK LOCATION</td> <td colspan="10">None Given</td> </tr> <tr> <td>NAVDS8 ELEV.</td> <td colspan="10">None Given</td> </tr> <tr> <td>CBM NO.</td> <td colspan="10">None Given</td> </tr> <tr> <td> </td> <td colspan="10"> <table border="1"> <tr> <td>848 IS ONE INCH ON ORIGINAL DRAWING.</td> <td>HORIZONTAL PLANS & PROFILE</td> <td>1" = 20'</td> </tr> <tr> <td>IF NOT ONE INCH ON THIS SHEET, ADJUST SCALES ACCORDINGLY.</td> <td>VERTICAL PROFILE ONLY</td> <td>N/A</td> </tr> </table> </td> </tr> <tr> <td> </td> <td colspan="10">SCALE</td> </tr> <tr> <td> </td> <td colspan="10"> <table border="1"> <tr> <td>CURRENT C.O.S. DESIGN STANDARDS ADOPTED FEB. 2007</td> <td>BY</td> <td>DATE</td> </tr> <tr> <td> </td> <td> </td> <td> </td> </tr> <tr> <td> </td> <td> </td> <td> </td> </tr> <tr> <td> </td> <td> </td> <td> </td> </tr> <tr> <td> </td> <td> </td> <td> </td> </tr> </table> </td> </tr> </table>										NAVDS8 = (OLD CBM ELEV.) - (13.13)	AS OF JANUARY, 2000 USE NORTH AMERICAN VERTICAL DATUM OF 1988 (NAVD88)										BENCH MARK LOCATION	None Given										NAVDS8 ELEV.	None Given										CBM NO.	None Given											<table border="1"> <tr> <td>848 IS ONE INCH ON ORIGINAL DRAWING.</td> <td>HORIZONTAL PLANS & PROFILE</td> <td>1" = 20'</td> </tr> <tr> <td>IF NOT ONE INCH ON THIS SHEET, ADJUST SCALES ACCORDINGLY.</td> <td>VERTICAL PROFILE ONLY</td> <td>N/A</td> </tr> </table>										848 IS ONE INCH ON ORIGINAL DRAWING.	HORIZONTAL PLANS & PROFILE	1" = 20'	IF NOT ONE INCH ON THIS SHEET, ADJUST SCALES ACCORDINGLY.	VERTICAL PROFILE ONLY	N/A		SCALE											<table border="1"> <tr> <td>CURRENT C.O.S. DESIGN STANDARDS ADOPTED FEB. 2007</td> <td>BY</td> <td>DATE</td> </tr> <tr> <td> </td> <td> </td> <td> </td> </tr> <tr> <td> </td> <td> </td> <td> </td> </tr> <tr> <td> </td> <td> </td> <td> </td> </tr> <tr> <td> </td> <td> </td> <td> </td> </tr> </table>										CURRENT C.O.S. DESIGN STANDARDS ADOPTED FEB. 2007	BY	DATE													<table border="1"> <tr> <td colspan="2">PROJECT NAME: SPOKANE TRAFFIC CALMING MASTER PLAN</td> </tr> <tr> <td>SEGMENT LIMITS: WM2 - MARTIN STREET QUEEN AVENUE TO EVERETT AVENUE</td> <td>TYPE OF IMPROVEMENT: TRAFFIC</td> </tr> <tr> <td>PROJECT LIMITS: WHITMAN NEIGHBORHOOD</td> <td>CITY PROJECT NUMBER: CITY PLAN NUMBER</td> </tr> </table>										PROJECT NAME: SPOKANE TRAFFIC CALMING MASTER PLAN		SEGMENT LIMITS: WM2 - MARTIN STREET QUEEN AVENUE TO EVERETT AVENUE	TYPE OF IMPROVEMENT: TRAFFIC	PROJECT LIMITS: WHITMAN NEIGHBORHOOD	CITY PROJECT NUMBER: CITY PLAN NUMBER
DATE	BY	TO	COUNCIL ACCEPT DATE	FROM	TO	ORD. NO.	DATE	FILE NO.	AS BUILT																																																																																																																																																
NAVDS8 = (OLD CBM ELEV.) - (13.13)	AS OF JANUARY, 2000 USE NORTH AMERICAN VERTICAL DATUM OF 1988 (NAVD88)																																																																																																																																																								
BENCH MARK LOCATION	None Given																																																																																																																																																								
NAVDS8 ELEV.	None Given																																																																																																																																																								
CBM NO.	None Given																																																																																																																																																								
	<table border="1"> <tr> <td>848 IS ONE INCH ON ORIGINAL DRAWING.</td> <td>HORIZONTAL PLANS & PROFILE</td> <td>1" = 20'</td> </tr> <tr> <td>IF NOT ONE INCH ON THIS SHEET, ADJUST SCALES ACCORDINGLY.</td> <td>VERTICAL PROFILE ONLY</td> <td>N/A</td> </tr> </table>										848 IS ONE INCH ON ORIGINAL DRAWING.	HORIZONTAL PLANS & PROFILE	1" = 20'	IF NOT ONE INCH ON THIS SHEET, ADJUST SCALES ACCORDINGLY.	VERTICAL PROFILE ONLY	N/A																																																																																																																																									
848 IS ONE INCH ON ORIGINAL DRAWING.	HORIZONTAL PLANS & PROFILE	1" = 20'																																																																																																																																																							
IF NOT ONE INCH ON THIS SHEET, ADJUST SCALES ACCORDINGLY.	VERTICAL PROFILE ONLY	N/A																																																																																																																																																							
	SCALE																																																																																																																																																								
	<table border="1"> <tr> <td>CURRENT C.O.S. DESIGN STANDARDS ADOPTED FEB. 2007</td> <td>BY</td> <td>DATE</td> </tr> <tr> <td> </td> <td> </td> <td> </td> </tr> <tr> <td> </td> <td> </td> <td> </td> </tr> <tr> <td> </td> <td> </td> <td> </td> </tr> <tr> <td> </td> <td> </td> <td> </td> </tr> </table>										CURRENT C.O.S. DESIGN STANDARDS ADOPTED FEB. 2007	BY	DATE																																																																																																																																												
CURRENT C.O.S. DESIGN STANDARDS ADOPTED FEB. 2007	BY	DATE																																																																																																																																																							
PROJECT NAME: SPOKANE TRAFFIC CALMING MASTER PLAN																																																																																																																																																									
SEGMENT LIMITS: WM2 - MARTIN STREET QUEEN AVENUE TO EVERETT AVENUE	TYPE OF IMPROVEMENT: TRAFFIC																																																																																																																																																								
PROJECT LIMITS: WHITMAN NEIGHBORHOOD	CITY PROJECT NUMBER: CITY PLAN NUMBER																																																																																																																																																								
<p>CITY OF SPOKANE, WASHINGTON DEPARTMENT OF ENGINEERING SERVICES 808 WEST SPOKANE FALLS BLVD. SPOKANE, WASHINGTON 99201-3343 (509) 625-6700</p>										<p>SPokane</p>																																																																																																																																															



MATCHLINE NEXT SHEET

LEGEND

- PROPERTY LINE
- EXISTING CONCRETE SIDEWALK
- EXISTING CURB
- INSTALL NEW CONCRETE SIDEWALK PER COS STD PLAN F-102B
- INSTALL NEW CURB PER COS STD PLAN F-106B

CONSTRUCTION NOTES

- 1 LOCATION WHERE SIDEWALK INTERSECTS DRIVEWAY. MATCH EXISTING ELEVATIONS AT DRIVEWAY LIMITS

**PRELIMINARY
NOT FOR CONTRUCTION**







11
11 of 13

Plotted On: May 01, 2024 - 6:05pm

NAVD88 = (OLD CBM ELEV.) - (13.13) AS OF JANUARY, 2000 USE NORTH AMERICAN VERTICAL DATUM OF 1988 (NAVD88)									
BENCH MARK LOCATION: None Given					CURRENT C.O.S. DESIGN STANDARDS ADOPTED FEB. 2007				
NAVD88 ELEV.: None Given					BY DATES: DRAWN: DRV 12/2022, REVISED: DRV 05/2023, CHECKED: JS 12/2022, APPROVED: AM 12/2022				
CBM NO.: None Given					HORIZONTAL SCALE: 1" = 20', VERTICAL PROFILE ONLY: N/A				
NAVD88 DATUM					IF NOT ONE INCH ON THIS SHEET, ADJUST SCALES ACCORDINGLY				
CITY OF SPOKANE, WASHINGTON DEPARTMENT OF ENGINEERING SERVICES 808 WEST SPOKANE FALLS BLVD. SPOKANE, WASHINGTON 99201-3343 (509) 625-6700									
PROJECT NAME: SPOKANE TRAFFIC CALMING MASTER PLAN									
SEGMENT LIMITS: WM3 - NAPA STREET NEBRASKA AVENUE TO FRANCIS AVENUE									
PROJECT LIMITS: WHITMAN NEIGHBORHOOD									
TYPE OF IMPROVEMENT: TRAFFIC									
CITY PROJECT NUMBER: _____ CITY PLAN NUMBER: _____									
CALL BEFORE YOU DIG 1-800-424-5555									

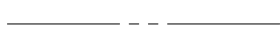

LEGEND

-  PROPERTY LINE
-  EXISTING CONCRETE SIDEWALK
-  EXISTING CURB
-  INSTALL NEW CONCRETE SIDEWALK PER COS STD PLAN F-102B
-  INSTALL NEW CURB PER COS STD PLAN F-106B

CONSTRUCTION NOTES

- 1 LOCATION WHERE SIDEWALK INTERSECTS DRIVEWAY. MATCH EXISTING ELEVATIONS AT DRIVEWAY LIMITS

**PRELIMINARY
NOT FOR CONTRUCTION**





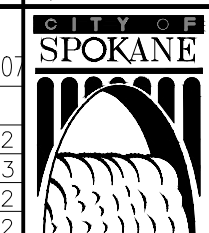

12
12 of 13

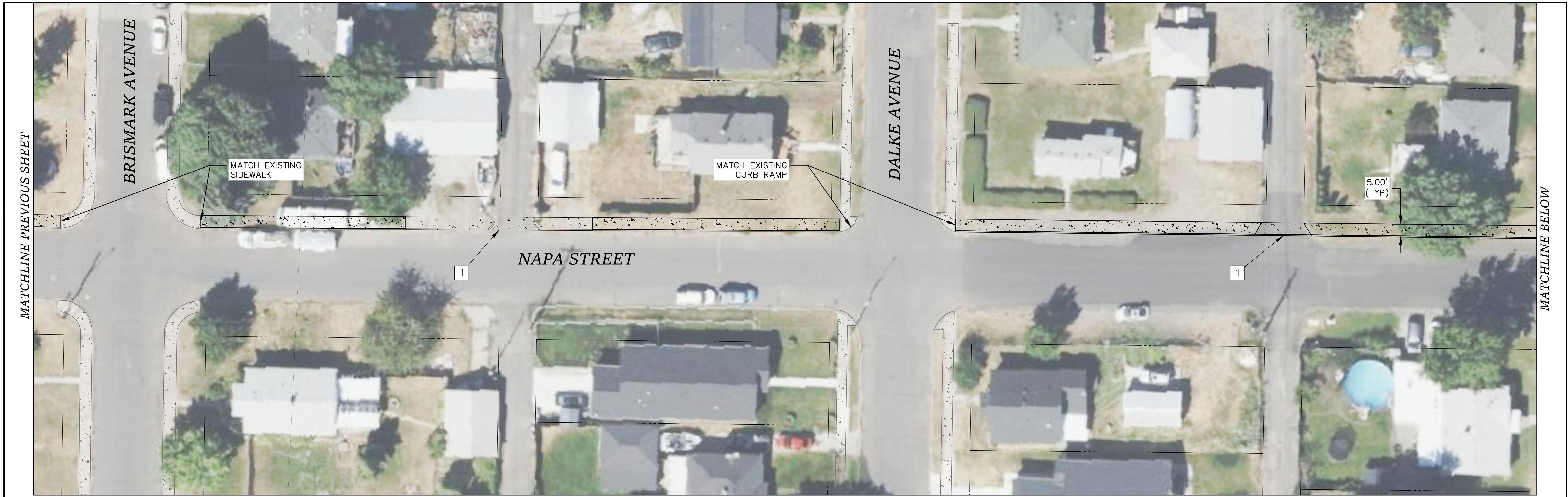
Plotted On: May 01, 2024 6:05pm

NAVD88 = (OLD CBM ELEV.) - (13.13) AS OF JANUARY, 2000 USE NORTH AMERICAN VERTICAL DATUM OF 1988 (NAVD88)									
BENCH MARK LOCATION: None Given					CURRENT C.O.S. DESIGN STANDARDS ADOPTED FEB. 2007				
NAVD88 ELEV.: None Given					BY DATES: DRAWN: DRV 12/2022, REVISIONS: DRV 05/2023, CHECKED: JS 12/2022, APPROVED: AM 12/2022				
CBM NO.: None Given					SCALE: HORIZONTAL PLAN&PROFILE 1" = 20', VERTICAL PROFILE ONLY N/A				
NAVD88 DATUM					IF NOT ONE INCH ON THIS SHEET, ADJUST SCALES ACCORDINGLY				
									
CITY OF SPOKANE, WASHINGTON DEPARTMENT OF ENGINEERING SERVICES 808 WEST SPOKANE FALLS BLVD. SPOKANE, WASHINGTON 99201-3343 (509) 625-6700									
PROJECT NAME: SPOKANE TRAFFIC CALMING MASTER PLAN									
SEGMENT LIMITS: WM3 - NAPA STREET NEBRASKA AVENUE TO FRANCIS AVENUE									
PROJECT LIMITS: WHITMAN NEIGHBORHOOD									
TYPE OF IMPROVEMENT: TRAFFIC									
CITY PROJECT NUMBER: _____ CITY PLAN NUMBER: _____									
CALL BEFORE YOU DIG 1-800-424-5555									

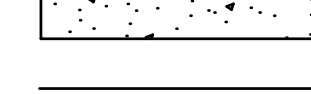

LEGEND

-  PROPERTY LINE
-  EXISTING CONCRETE SIDEWALK
-  EXISTING CURB
-  INSTALL NEW CONCRETE SIDEWALK PER COS STD PLAN F-102B
-  INSTALL NEW CURB PER COS STD PLAN F-106B

CONSTRUCTION NOTES

- 1** LOCATION WHERE SIDEWALK INTERSECTS DRIVEWAY. MATCH EXISTING ELEVATIONS AT DRIVEWAY LIMITS

**PRELIMINARY
NOT FOR CONSTRUCTION**





NAVD88 = (OLD CBM ELEV.) - (13.13) AS OF JANUARY, 2000 USE NORTH AMERICAN VERTICAL DATUM OF 1988 (NAVD88)									
BENCH MARK LOCATION: None Given					CURRENT C.O.S. DESIGN STANDARDS ADOPTED FEB. 2007				
NAVD88 ELEV.: None Given					BY DATES: DRAWN: DRV 12/2022				
CBM NO.: None Given					REVISIONS: DRV 05/2023				
NAVD88 DATUM					CHECKED: JS 12/2022				
HORIZONTAL SCALE: 1" = 20'					APPROVED: AM 12/2022				
VERTICAL PROFILE ONLY: N/A					IF NOT ONE INCH ON THIS SHEET, ADJUST SCALES ACCORDINGLY				

REVISIONS										
DATE	BY	PROJ.	DESCRIPTION	DATE	BY	PROJ.	E.F.N. / U.S.N.	FROM	TO	COUNCIL ACCEPT DATE
AS BUILT										
GRADE ORDINANCE LIST										
FROM	TO	ORD. NO.	DATE	FILE NO.						

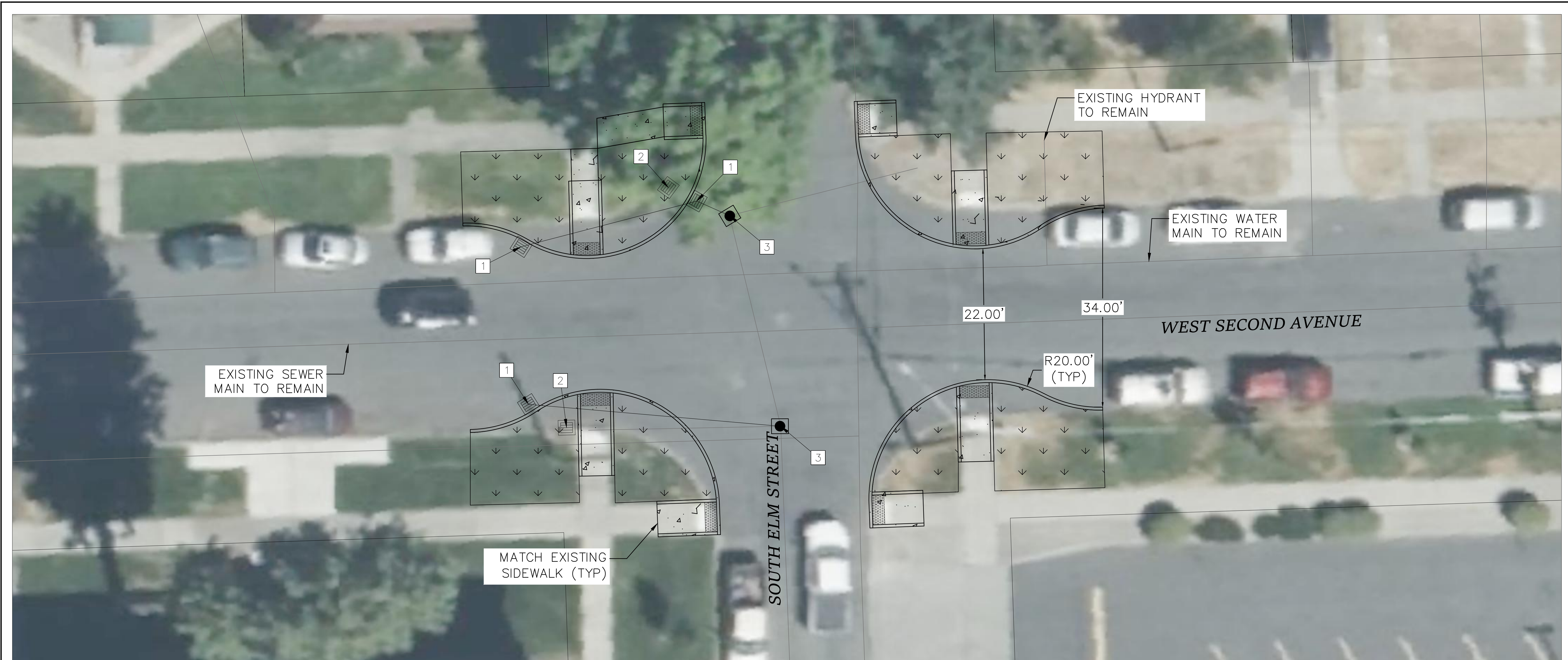
PROJECT NAME: SPOKANE TRAFFIC CALMING MASTER PLAN	
SEGMENT LIMITS: WM3 - NAPA STREET NEBRASKA AVENUE TO FRANCIS AVENUE	TYPE OF IMPROVEMENT: TRAFFIC
PROJECT LIMITS: WHITMAN NEIGHBORHOOD	CITY PROJECT NUMBER: _____ CITY PLAN NUMBER: _____

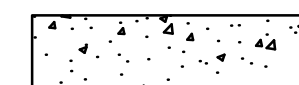
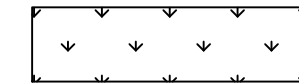
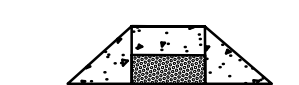

LEGEND

-  INSTALL NEW CONCRETE SIDEWALK PER COS STD PLAN F-102B
-  INSTALL LANDSCAPING, NATIVE PLANTINGS
-  INSTALL CURB RAMP PER COS STD PLAN F-105
-  PROPERTY LINE

CONSTRUCTION NOTES

- 1 INSTALL NEW CATCH BASIN TYPE 1 AND 8" DIA. PIPE AS NECESSARY. CONNECT TO EXISTING PIPE WHERE SHOWN.
- 2 REMOVE EXISTING INLET. PLUG AND ABANDON EXISTING PIPE.
- 3 EXISTING MANHOLE TO REMAIN IN PLACE.

**PRELIMINARY
NOT FOR CONSTRUCTION**

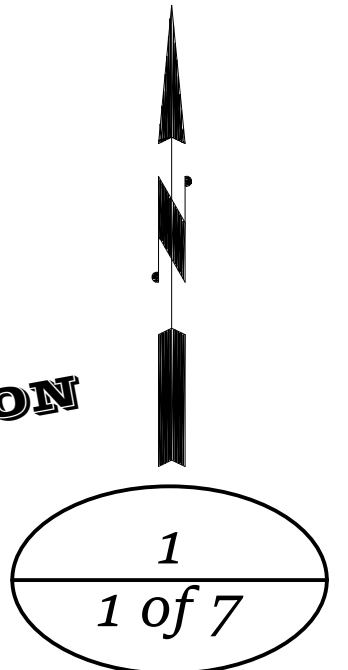

RIGHT OF WAY LINES ARE SHOWN FOR INFORMATIONAL PURPOSES ONLY

DATE	BY	PROJ	DESCRIPTION	DATE	BY	PROJ	E.F.N.	U.S.N.	FROM	TO	COUNCIL ACCEPT DATE
<i>AS BUILT</i>											

FROM	TO	ORD. NO.	DATE	FILE NO.
<i>GRADE ORDINANCE LIST</i>				

NAVDS8 = (OLD CBM ELEV.) = (13.13)	AS OF JANUARY, 2000 USE NORTH AMERICAN VERTICAL DATUM OF 1988 (NAVDS8)
None Given	CURRENT C.O.S. DESIGN STANDARDS ADOPTED FEB. 2007
None Given	BY: KL 03/2023
None Given	REVISION: KL 05/2023
None Given	CHECKED: SP 03/2023
None Given	APPROVED: AM 03/2023

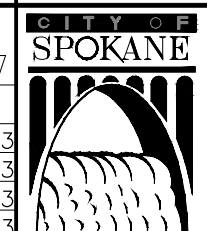



CITY OF SPOKANE, WASHINGTON
DEPARTMENT OF ENGINEERING SERVICES
808 WEST SPOKANE FALLS BLVD.
SPOKANE, WASHINGTON 99201-3343
(509) 625-6700

PROJECT NAME: SPOKANE TRAFFIC CALMING MASTER PLAN	TYPE OF IMPROVEMENT: TRAFFIC
SEGMENT LIMITS: BA1 - SECOND AVENUE AND ELM STREET	CITY PROJECT NUMBER: _____
PROJECT LIMITS: BROWNE'S ADDITION NEIGHBORHOOD	CITY PLAN NUMBER: _____

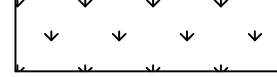
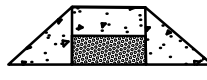

LEGEND

-  INSTALL NEW CONCRETE SIDEWALK PER COS STD PLAN F-102B
-  INSTALL LANDSCAPING, NATIVE PLANTINGS
-  INSTALL CURB RAMP PER COS STD PLAN F-105
-  PROPERTY LINE

CONSTRUCTION NOTES

- 1 INSTALL NEW CATCH BASIN TYPE 1 AND 8" DIA. PIPE AS NECESSARY. CONNECT TO EXISTING PIPE WHERE SHOWN.
- 2 REMOVE EXISTING INLET. PLUG AND ABANDON EXISTING PIPE.
- 3 EXISTING MANHOLE TO REMAIN IN PLACE.
- 4 RELOCATE EXISTING STREET NAME SIGN.

**PRELIMINARY
NOT FOR CONSTRUCTION**

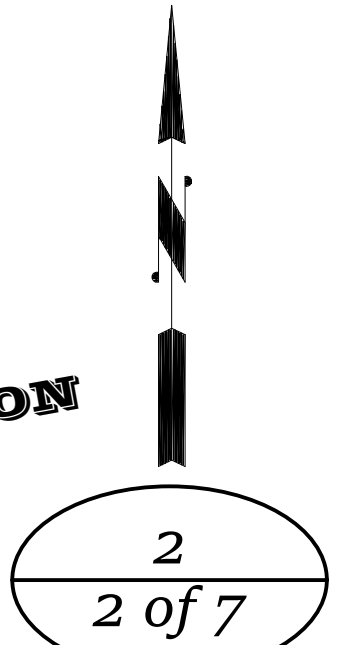

RIGHT OF WAY LINES ARE SHOWN FOR INFORMATIONAL PURPOSES ONLY

REVISIONS		AS BUILT		GRADE ORDINANCE LIST								
DATE	BY	PROJ.	DESCRIPTION	DATE	BY	PROJ.	E.F.N. / U.S.N.	FROM	TO	ORD. NO.	DATE	FILE NO.

NAV88 = (OLD CBM ELEV.) = (13.13) AS OF JANUARY, 2000 USE NORTH AMERICAN VERTICAL DATUM OF 1988 (NAV88)	CURRENT C.O.S. DESIGN STANDARDS ADOPTED FEB. 2007
NAV88 ELEV. None Given	BY: KL 03/2023
CBM NO. None Given	REVISED: KL 05/2023
	CHECKED: SP 03/2023
	APPROVED: AM 03/2023





CITY OF SPOKANE, WASHINGTON
DEPARTMENT OF ENGINEERING SERVICES
808 WEST SPOKANE FALLS BLVD.
SPOKANE, WASHINGTON 99201-3343
(509) 625-6700

PROJECT NAME: SPOKANE TRAFFIC CALMING MASTER PLAN	TYPE OF IMPROVEMENT: TRAFFIC
SEGMENT LIMITS: BA2 - SECOND AVENUE AND CANNON STREET	CITY PROJECT NUMBER:
PROJECT LIMITS: BROWNE'S ADDITION NEIGHBORHOOD	CITY PLAN NUMBER:

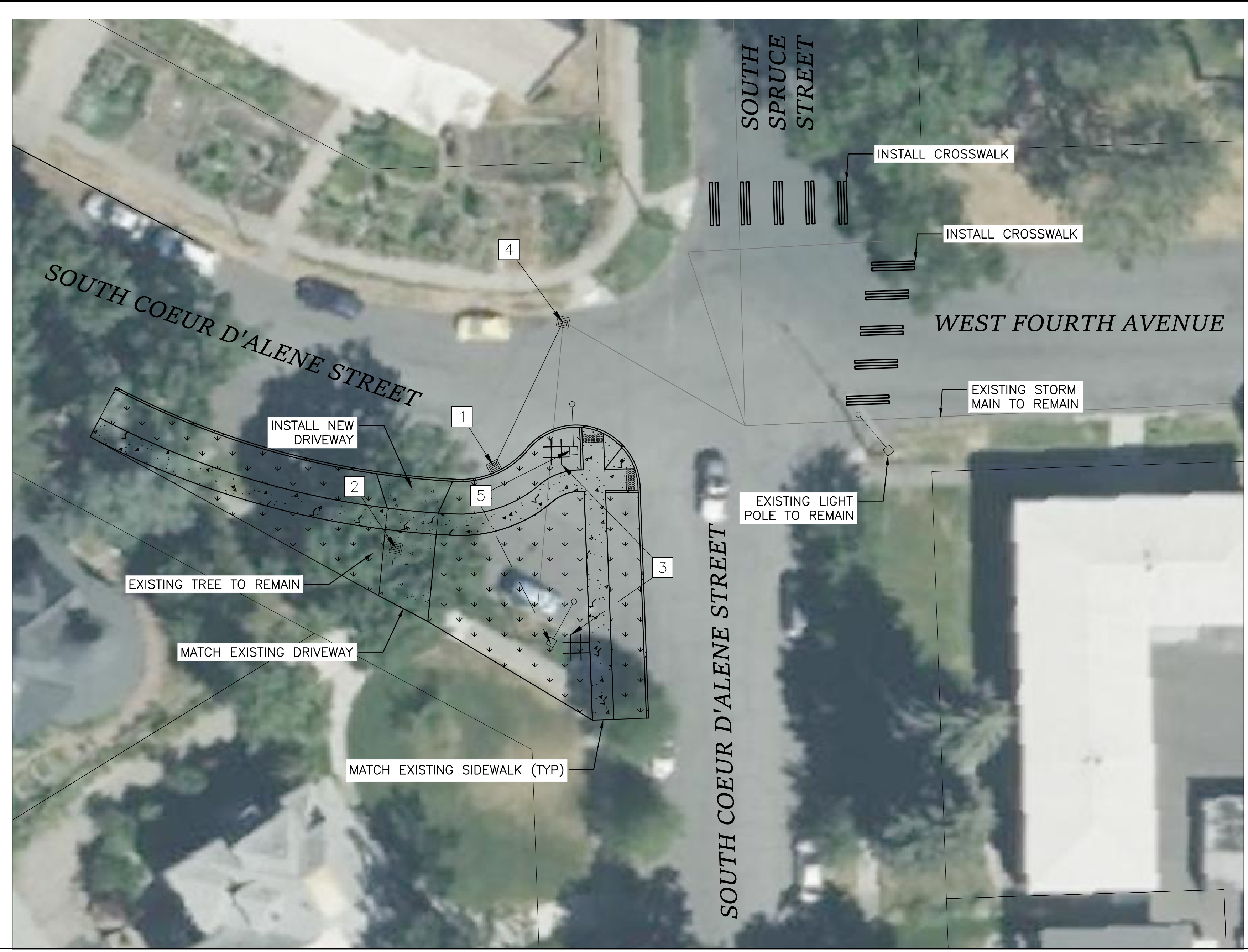
CALL BEFORE YOU DIG 1-800-424-5555

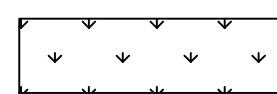
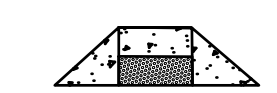

LEGEND

-  INSTALL NEW CONCRETE SIDEWALK PER COS STD PLAN F-102B
-  INSTALL LANDSCAPING, NATIVE PLANTINGS
-  INSTALL CURB RAMP PER COS STD PLAN F-105
-  PROPERTY LINE
-  INSTALL CROSSWALK PER COS STD PLAN G-61

CONSTRUCTION NOTES

- 1 INSTALL NEW CATCH BASIN TYPE 1 AND 8" DIA. PIPE AS NECESSARY. CONNECT TO EXISTING PIPE WHERE SHOWN.
- 2 REMOVE EXISTING INLET. PLUG AND ABANDON EXISTING PIPE.
- 3 RELOCATE EXISTING STREET NAME SIGN.
- 4 PRESERVE AND PROTECT EXISTING INLET STRUCTURE
- 5 RELOCATE EXISTING LIGHT POLE



PROPOSED SPEED LIMIT SIGN

**PRELIMINARY
NOT FOR CONSTRUCTION**

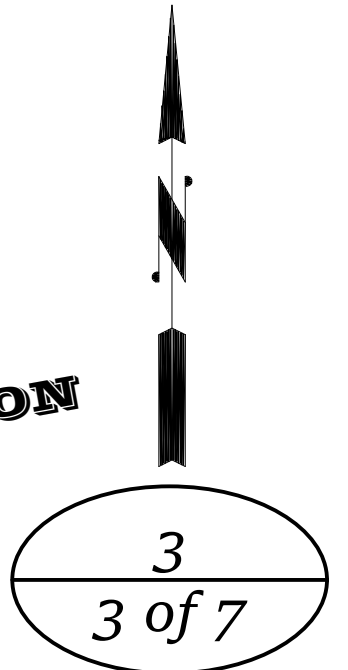

RIGHT OF WAY LINES ARE SHOWN FOR INFORMATIONAL PURPOSES ONLY

REVISIONS		AS BUILT		GRADE ORDINANCE LIST								
DATE	BY	PROJ.	DESCRIPTION	DATE	BY	PROJ.	E.F.N. / U.S.N.	FROM	TO	ORD. NO.	DATE	FILE NO.



NAV88 = (OLD CBM ELEV.) = (13.13)	AS OF JANUARY, 2000 USE NORTH AMERICAN VERTICAL DATUM OF 1988 (NAVD88)
SPK	None Given
NAV88 ELEV.	None Given
CBM NO.	None Given
BAR IS ONE INCH ON ORIGINAL DRAWING	HORIZONTAL PLAN/PROFILE 1" = 8'
IF NOT ONE INCH ON THIS SHEET, ADJUST SCALES ACCORDINGLY	VERTICAL PROFILE ONLY N/A
SCALE	
NAV88 DATUM	

CITY OF SPOKANE, WASHINGTON
DEPARTMENT OF ENGINEERING SERVICES
808 WEST SPOKANE FALLS BLVD.
SPOKANE, WASHINGTON 99201-3343
(509) 625-6700

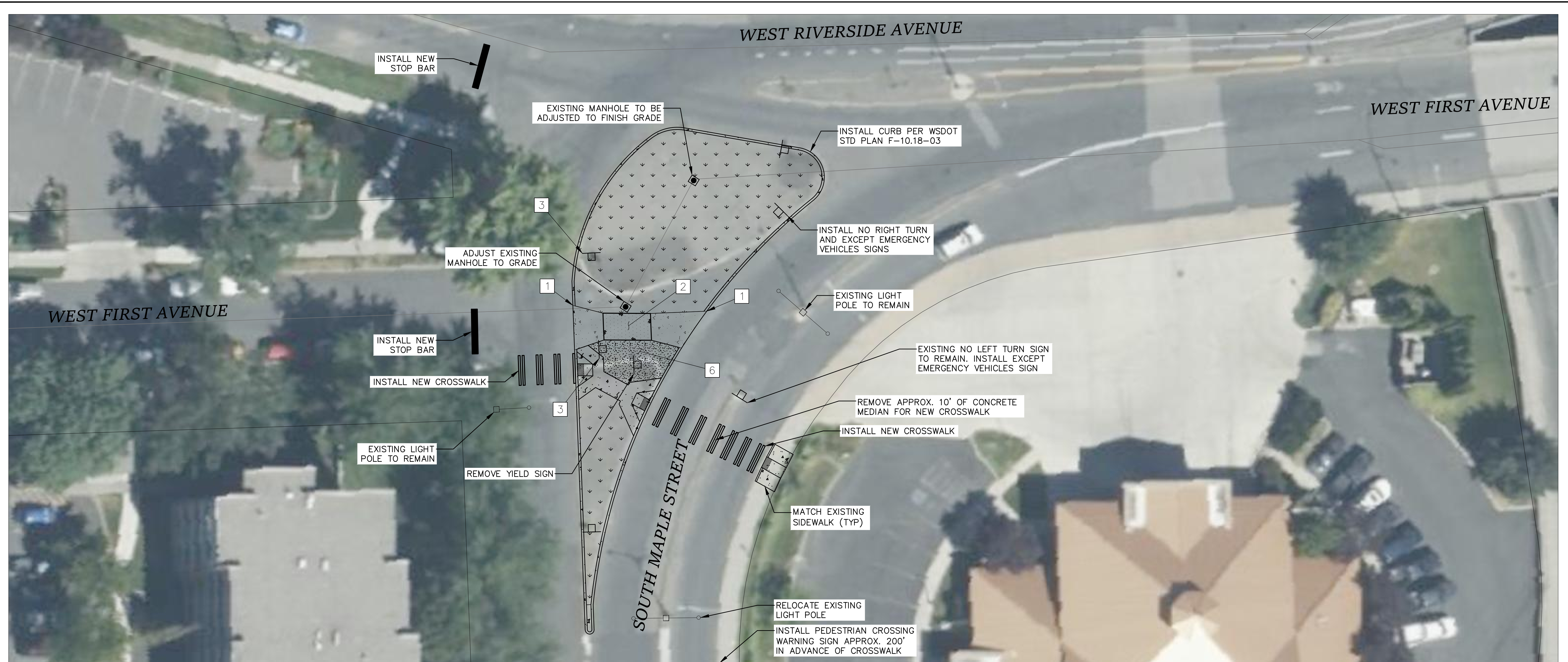
PROJECT NAME:	SPOKANE TRAFFIC CALMING MASTER PLAN	
SEGMENT LIMITS:	BA5a - COUER D'ALENE STREET AND FOURTH STREET	
TYPE OF IMPROVEMENT:	TRAFFIC	
CITY PROJECT NUMBER:		CITY PLAN NUMBER
PROJECT LIMITS:	BROWNE'S ADDITION NEIGHBORHOOD	

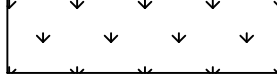
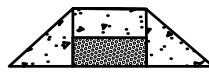

LEGEND

-  INSTALL NEW CONCRETE SIDEWALK PER COS STD PLAN F-102B
-  INSTALL LANDSCAPING, NATIVE PLANTINGS
-  INSTALL CURB RAMP PER COS STD PLAN F-105
-  PROPERTY LINE

CONSTRUCTION NOTES

- 1 INSTALL NEW DRIVEWAY. MATCH TO EXISTING ASPHALT.
- 2 RETAIN EXISTING ASPHALT.
- 3 EXISTING ONE WAY, NO LEFT TURN, AND EXCEPT EMERGENCY VEHICLES SIGNS TO REMAIN
- 4 INSTALL PROPOSED EMERGENCY VEHICLE ACCESS SIGNS.
- 5 INSTALL TRAFFIC MEDIAN CONCRETE.



PROPOSED EMERGENCY VEHICLE ACCESS SIGNS



PROPOSED PEDESTRIAN CROSSING AHEAD SIGNS

**PRELIMINARY
NOT FOR CONSTRUCTION**

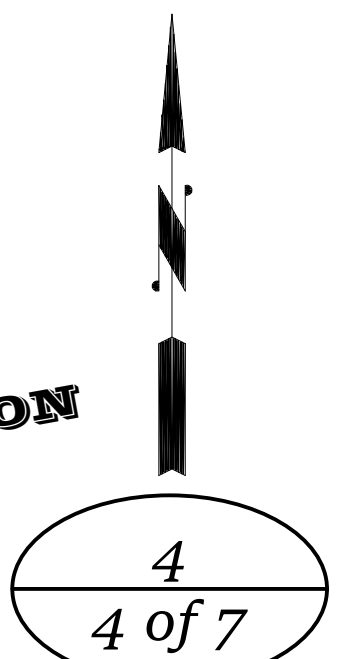

RIGHT OF WAY LINES ARE SHOWN FOR INFORMATIONAL PURPOSES ONLY

DATE	BY	PROJ	DESCRIPTION	DATE	BY	PROJ	E.F.N.	U.S.N.	FROM	TO	COUNCIL ACCEPT DATE	FROM	TO	ORD. NO.	DATE	FILE NO.
REVISIONS												AS BUILT				
GRADE ORDINANCE LIST																

NAV88 = (OLD CBM ELEV.) = (13.13)	AS OF JANUARY, 2000 USE NORTH AMERICAN VERTICAL DATUM OF 1988 (NAV88)
CURRENT C.O.S. DESIGN STANDARDS ADOPTED FEB. 2007	
NAV88 ELEV. None Given	HORIZONTAL PLAN/PROFILE 1" = 8'
CBM NO. None Given	VERTICAL PROFILE ONLY N/A
SCALE	
DRAWN: KL 03/2023	
REVISED: KL 05/2023	
CHECKED: SP 03/2023	
APPROVED: AM 03/2023	



CITY OF SPOKANE, WASHINGTON
DEPARTMENT OF ENGINEERING SERVICES
808 WEST SPOKANE FALLS BLVD.
SPOKANE, WASHINGTON 99201-3343
(509) 625-6700

PROJECT NAME: SPOKANE TRAFFIC CALMING MASTER PLAN	TYPE OF IMPROVEMENT: TRAFFIC
SEGMENT LIMITS: BA3 - FIRST AVENUE AND MAPLE STREET	CITY PROJECT NUMBER: _____
PROJECT LIMITS: BROWNE'S ADDITION NEIGHBORHOOD	CITY PLAN NUMBER: _____

CALL BEFORE YOU DIG 1-800-424-5555



MATCH SHEET 5

LEGEND

- INSTALL NEW TRAFFIC ISLAND CONCRETE PER COS STD PLANS SECTION F
- PROPERTY LINE

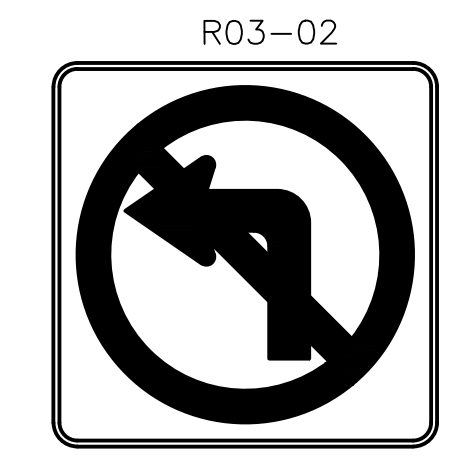

PROPOSED NO LEFT TURN SIGN

**PRELIMINARY
NOT FOR CONSTRUCTION**

5
5 of 7

RIGHT OF WAY LINES ARE SHOWN FOR INFORMATIONAL PURPOSES ONLY

REVISIONS		AS BUILT		GRADE ORDINANCE LIST	
DATE	BY	PROJ.	DESCRIPTION	DATE	BY

NAVD88 = (OLD CBM ELEV.) - (13.13) AS OF JANUARY, 2000 USE NORTH AMERICAN VERTICAL DATUM OF 1988 (NAVD88)	
BENCH MARK LOCATION: None Given	CURRENT C.O.S. DESIGN STANDARDS ADOPTED FEB. 2007
NAVD88 ELEV.: None Given CBM NO.: None Given	BAR IS ONE INCH ON ORIGINAL DRAWING: HORIZONTAL PLAN/PROFILE 1" = 8' VERTICAL PROFILE ONLY N/A
NAVD88 DATUM	SCALE



CITY OF SPOKANE, WASHINGTON
 DEPARTMENT OF ENGINEERING SERVICES
 808 WEST SPOKANE FALLS BLVD.
 SPOKANE, WASHINGTON 99201-3343
 (509) 625-6700

PROJECT NAME: SPOKANE TRAFFIC CALMING MASTER PLAN	
SEGMENT LIMITS: BA4 - SUNSET BOULEVARD	TYPE OF IMPROVEMENT: TRAFFIC
PROJECT LIMITS: BROWNE'S ADDITION NEIGHBORHOOD	CITY PROJECT NUMBER: CITY PLAN NUMBER:



CALL BEFORE YOU DIG 1-800-424-5555

Plotted On: May 02, 2024 7:28:39 PM

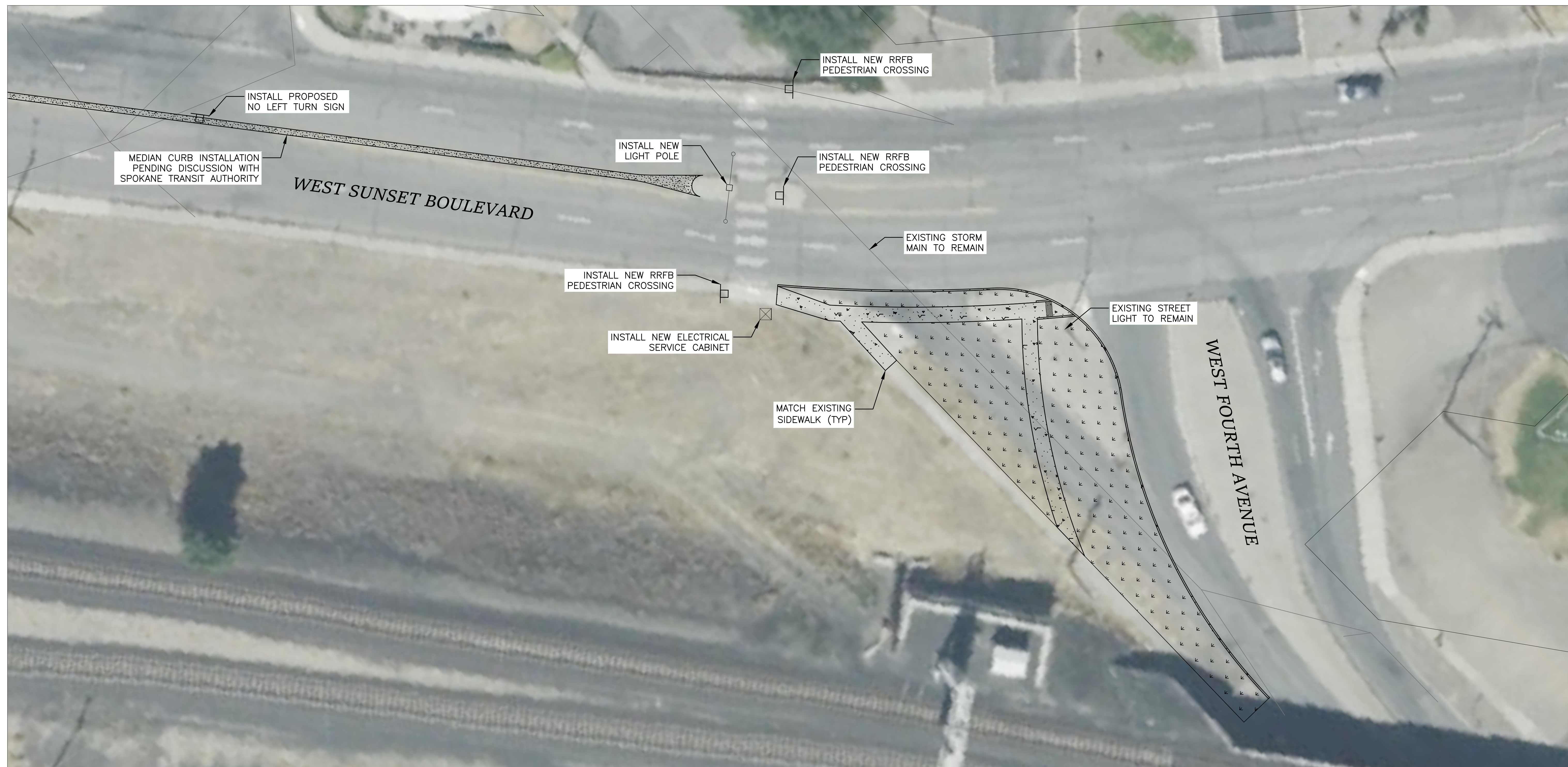
MATCH SHEET 4

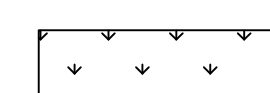
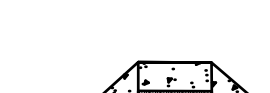

LEGEND

-  INSTALL NEW CONCRETE SIDEWALK PER COS STD PLAN F-102B
-  INSTALL LANDSCAPING, NATIVE PLANTINGS
-  INSTALL CURB RAMP PER COS STD PLAN F-105
-  PROPERTY LINE

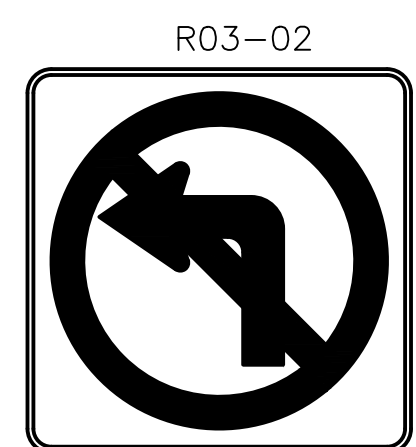

PROPOSED NO LEFT TURN SIGN

**PRELIMINARY
NOT FOR CONSTRUCTION**

6
6 of 7

RIGHT OF WAY LINES ARE SHOWN FOR INFORMATIONAL PURPOSES ONLY

DATE	BY	PROJ	DESCRIPTION	DATE	BY	PROJ	E.F.N.	U.S.N.	FROM	TO	COUNCIL ACCEPT DATE	FROM	TO	ORD. NO.	DATE	FILE NO.
REVISIONS												AS BUILT				
GRADE ORDINANCE LIST												NAVD88 DATUM				

NAVD88 = (OLD CBM ELEV.) - (13.13) AS OF JANUARY, 2000 USE NORTH AMERICAN VERTICAL DATUM OF 1988 (NAVD88)	CURRENT C.O.S. DESIGN STANDARDS ADOPTED FEB. 2007
LOCATION: None Given	BY: KL 03/2023
NAVD88 ELEV.: None Given	REVISOR: KL 05/2023
CBM NO.: None Given	CHECKED: SP 03/2023
BAR IS ONE INCH ON ORIGINAL DRAWING	APPROVED: AM 03/2023
IF NOT ONE INCH ON THIS SHEET, ADJUST SCALES ACCORDINGLY	
HORIZONTAL PLAN/PROFILE 1" = 8'	SCALE
VERTICAL PROFILE ONLY N/A	

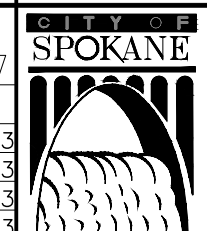

CITY OF SPOKANE, WASHINGTON
DEPARTMENT OF ENGINEERING SERVICES
808 WEST SPOKANE FALLS BLVD.
SPOKANE, WASHINGTON 99201-3343
(509) 625-6700

PROJECT NAME: SPOKANE TRAFFIC CALMING MASTER PLAN	TYPE OF IMPROVEMENT: TRAFFIC
SEGMENT LIMITS: BA4 - SUNSET BOULEVARD	CITY PROJECT NUMBER: _____
PROJECT LIMITS: BROWNE'S ADDITION NEIGHBORHOOD	CITY PLAN NUMBER: _____
EFS: TRAFFIC DESIGN	

CALL BEFORE YOU DIG 1-800-424-5555

Plotted On: May 02, 2024 7:28pm

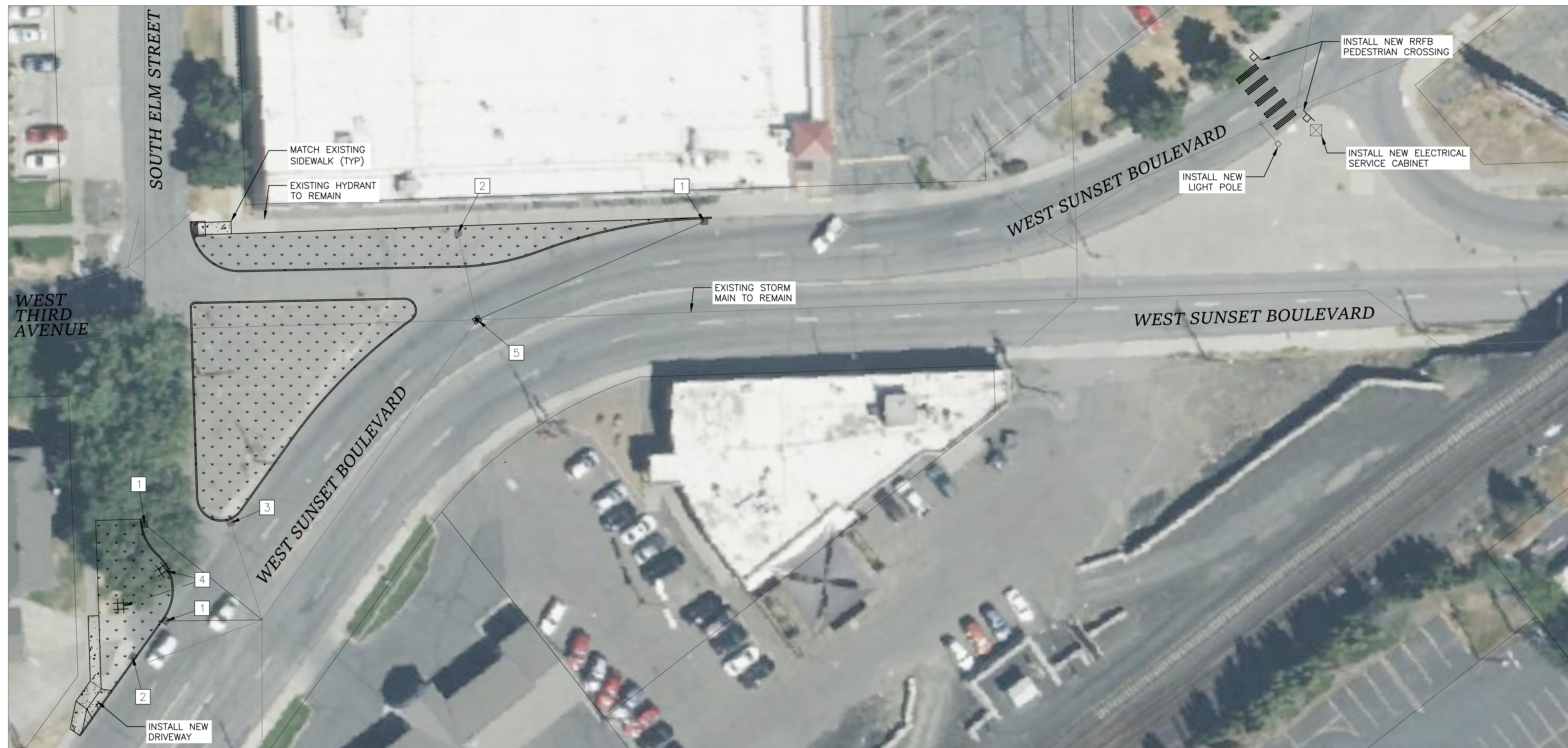

LEGEND

- INSTALL NEW CONCRETE SIDEWALK PER COS STD PLAN F-102B
- INSTALL LANDSCAPING, NATIVE PLANTINGS
- INSTALL CURB RAMP PER COS STD PLAN F-105
- INSTALL CROSSWALK PER COS STD PLAN G-61

CONSTRUCTION NOTES

- 1 INSTALL NEW CATCH BASIN TYPE 1 AND 8" DIA. PIPE AS NECESSARY. CONNECT TO EXISTING PIPE WHERE SHOWN.
- 2 REMOVE EXISTING INLET. PLUG AND ABANDON EXISTING PIPE.
- 3 REMOVE AND REPLACE EXISTING INLET.
- 4 RELOCATE EXISTING STOP SIGN.
- 5 EXISTING MANHOLE TO REMAIN IN PLACE.

**PRELIMINARY
NOT FOR CONSTRUCTION**

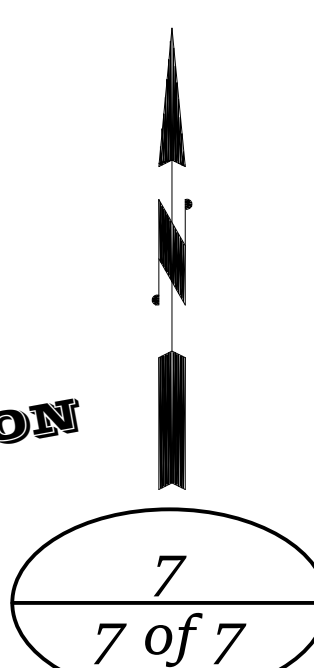

RIGHT OF WAY LINES ARE SHOWN FOR INFORMATIONAL PURPOSES ONLY

REVISIONS				AS BUILT				GRADE ORDINANCE LIST				
DATE	BY	PROJ	DESCRIPTION	DATE	BY	PROJ	E.F.N. / U.S.N.	FROM	TO	ORD. NO.	DATE	FILE NO.

NAV88 ELEV. None Given	BAR IS ONE INCH ON ORIGINAL DRAWING	HORIZONTAL PLAN/PROFILE 1" = 8'	VERTICAL PROFILE ONLY N/A	SCALE
CBM NO. None Given	IF NOT ONE INCH ON THIS SHEET, ADJUST SCALES ACCORDINGLY			
NAV88 DATUM				

CITY OF SPOKANE, WASHINGTON
 DEPARTMENT OF ENGINEERING SERVICES
 808 WEST SPOKANE FALLS BLVD.
 SPOKANE, WASHINGTON 99201-3343
 (509) 625-6700

PROJECT NAME:	SPOKANE TRAFFIC CALMING MASTER PLAN		
SEGMENT LIMITS:	BA4 - SUNSET BOULEVARD		
TYPE OF IMPROVEMENT:	TRAFFIC		
CITY PROJECT NUMBER:		CITY PLAN NUMBER:	
PROJECT LIMITS:	BROWNE'S ADDITION NEIGHBORHOOD		
EFC:	TRAFFIC DESIGN		

CALL BEFORE YOU DIG 1-800-424-5555

Plotted On: May 02, 2024 7:28pm



© 2023 Microsoft Corporation © 2022 Maxar © CNES (2022) Distribution Airbus DS

LEGEND

- INSTALL NEW CONCRETE SIDEWALK PER COS STD PLAN F-102B
- INSTALL LANDSCAPING, NATIVE PLANTINGS
- INSTALL CURB RAMP PER COS STD PLAN F-105
- PROPERTY LINE
- INSTALL CROSSWALK PER COS STD PLAN G-61

RIGHT OF WAY LINES ARE SHOWN FOR INFORMATIONAL PURPOSES ONLY

CONSTRUCTION NOTES

- 1 INSTALL NEW CATCH BASIN TYPE 1 AND 8" DIA. PIPE AS NECESSARY. CONNECT TO EXISTING PIPE WHERE SHOWN.
- 2 REMOVE EXISTING INLET. PLUG AND ABANDON EXISTING PIPE.
- 3 EXISTING MANHOLE TO REMAIN IN PLACE.
- 4 RELOCATE EXISTING STREET NAME SIGN.
- 5 INSTALL LANE REDUCTION ARROW 460 FT IN ADVANCE OF TAPER.

**PRELIMINARY
NOT FOR CONSTRUCTION**

Plotted On: May 02, 2024 8:17pm

REVISIONS		AS BUILT		GRADE ORDINANCE LIST	
DATE	BY / PROJ	DESCRIPTION	DATE	BY / PROJ	E.F.N. / U.S.N.

PROJECT NAME: SPOKANE TRAFFIC CALMING MASTER PLAN		TYPE OF IMPROVEMENT: TRAFFIC	
SEGMENT LIMITS: CC1b - WALNUT/MAPLE STREET AND CEDAR STREET INTERSECTION		CITY PROJECT NUMBER: 	
PROJECT LIMITS: CLIFF-CANNON NEIGHBORHOOD		CITY PLAN NUMBER: 	

CITY OF SPOKANE, WASHINGTON
DEPARTMENT OF ENGINEERING SERVICES
808 WEST SPOKANE FALLS BLVD.
SPOKANE, WASHINGTON 99201-3343
(509) 625-6700

MATCH PREVIOUS SHEET



© 2023 Microsoft Corporation © 2022 Maxar © CNES (2022) Distribution Airbus DS

LEGEND

- INSTALL NEW CONCRETE SIDEWALK PER COS STD PLAN F-102B
- INSTALL LANDSCAPING, NATIVE PLANTINGS
- INSTALL CURB RAMP PER COS STD PLAN F-105
- PROPERTY LINE
- INSTALL CROSSWALK PER COS STD PLAN G-61

CONSTRUCTION NOTES

- 1 RELOCATE EXISTING LIGHT POLE AS SHOWN.
- 2 INSTALL PROPOSED NO LEFT TURN SIGN.
- 3 INSTALL END OF ROAD BARRICADE AND SIGNS PER COS STANDARD PLAN G-92A.

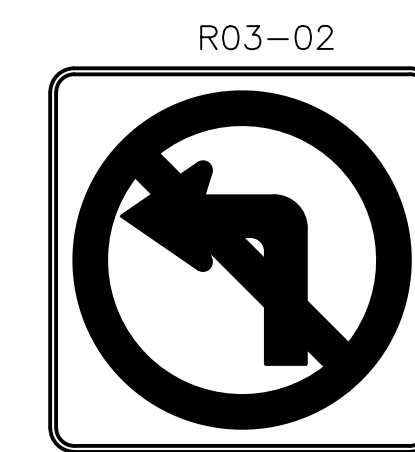

PROPOSED NO LEFT TURN SIGN

**PRELIMINARY
NOT FOR CONSTRUCTION**

RIGHT OF WAY LINES ARE SHOWN FOR INFORMATIONAL PURPOSES ONLY

REVISIONS				AS BUILT				GRADE ORDINANCE LIST				
DATE	BY	PROJ.	DESCRIPTION	DATE	BY	PROJ.	E.F.N. / U.S.N.	FROM	TO	ORD. NO.	DATE	FILE NO.

NAVD88 = (OLD CBM ELEV.) - (13.13) AS OF JANUARY, 2000 USE NORTH AMERICAN VERTICAL DATUM OF 1988 (NAVD88)	
BENCH MARK LOCATION: None Given	CURRENT C.O.S. DESIGN STANDARDS ADOPTED FEB. 2007
NAVD88 ELEV.: None Given CBM NO.: None Given	DRAWN: KL 03/2023 REVISED: KL 03/2023 CHECKED: SP 03/2023 APPROVED: AM 03/2023
BAR IS ONE INCH ON ORIGINAL DRAWING. IF NOT ONE INCH ON THIS SHEET, ADJUST SCALES ACCORDINGLY.	HORIZONTAL PLAN/PROFILE: 1" = 30' VERTICAL PROFILE ONLY: N/A SCALE:

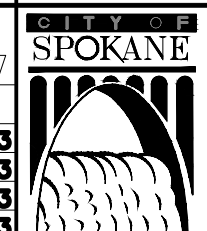

CITY OF SPOKANE, WASHINGTON
 DEPARTMENT OF ENGINEERING SERVICES
 808 WEST SPOKANE FALLS BLVD.
 SPOKANE, WASHINGTON 99201-3343
 (509) 625-6700

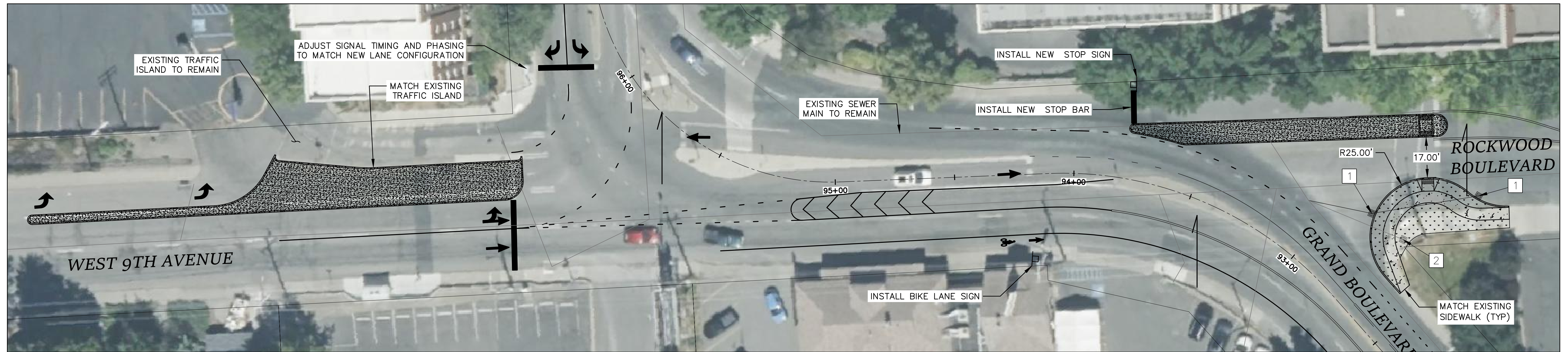

PROJECT NAME: SPOKANE TRAFFIC CALMING MASTER PLAN		TYPE OF IMPROVEMENT: TRAFFIC
SEGMENT LIMITS: CC1b - WALNT STREET/MAPLE STREET CEDAR STREET		CITY PROJECT NUMBER: CITY PLAN NUMBER:
PROJECT LIMITS: CLIFF-CANNON NEIGHBORHOOD		DATE: 03/2023

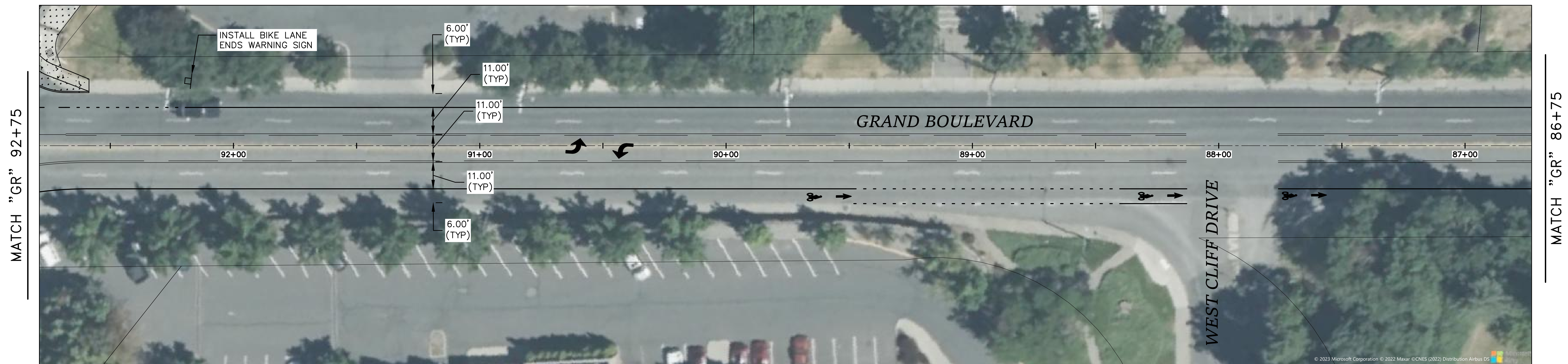

MATCH "GR" 92+75

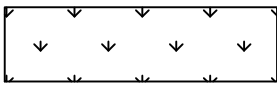
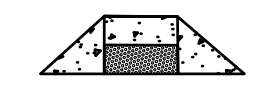

LEGEND

-  INSTALL NEW CONCRETE SIDEWALK PER COS STD PLAN F-102B
-  INSTALL LANDSCAPING, NATIVE PLANTINGS
-  INSTALL CURB RAMP PER COS STD PLAN F-105
-  PROPERTY LINE

CONSTRUCTION NOTES

- 1 INSTALL NEW CATCH BASIN TYPE 1 AND 8" DIA. PIPE AS NECESSARY. CONNECT TO EXISTING PIPE WHERE SHOWN.
- 2 REMOVE EXISTING INLET. PLUG AND ABANDON EXISTING PIPE.

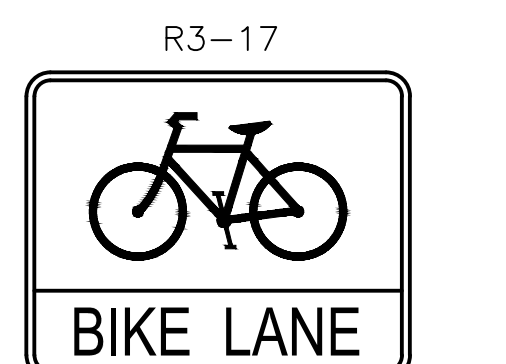

PROPOSED BIKE LANE SIGN

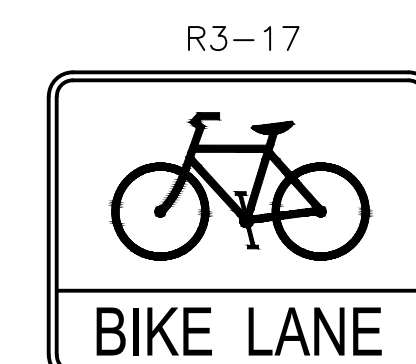

PROPOSED BIKE LANE ENDS WARNING SIGN

**PRELIMINARY
NOT FOR CONSTRUCTION**

RIGHT OF WAY LINES ARE SHOWN FOR INFORMATIONAL PURPOSES ONLY

DATE	BY	PROJ.	DESCRIPTION	DATE	BY	PROJ.	E.F.N.	U.S.N.	FROM	TO	COUNCIL ACCEPT DATE
REVISIONS											
AS BUILT											

FROM	TO	ORD. NO.	DATE	FILE NO.
GRADE ORDINANCE LIST				

NAV88 = (OLD CEM ELEV.) = (13.13) AS OF JANUARY, 2000 USE NORTH AMERICAN VERTICAL DATUM OF 1988 (NAV88)

LOCATION: None Given

CURRENT C.O.S. DESIGN STANDARDS ADOPTED FEB. 2007

BY: KL 03/2023

REVISIONS: KL 03/2023

CHECKED: SP 03/2023

APPROVED: AM 03/2023

CITY OF SPOKANE, WASHINGTON
DEPARTMENT OF ENGINEERING SERVICES
808 WEST SPOKANE FALLS BLVD.
SPOKANE, WASHINGTON 99201-3343
(509) 625-6700

PROJECT NAME: SPOKANE TRAFFIC CALMING MASTER PLAN	TYPE OF IMPROVEMENT: TRAFFIC
SEGMENT LIMITS: CC4 - GRAND BOULEVARD 9TH AVENUE TO 16TH AVENUE	CITY PROJECT NUMBER: _____
PROJECT LIMITS: CIFF-CANNON NEIGHBORHOOD	CITY PLAN NUMBER: _____

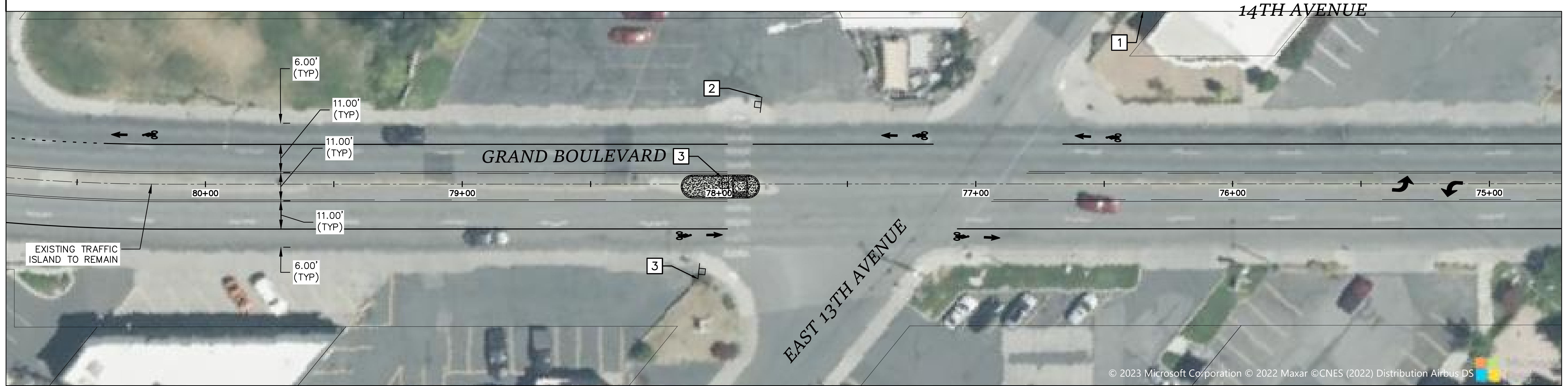

LEGEND

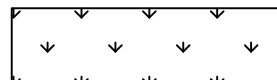
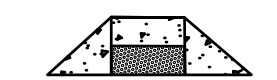
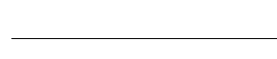
-  INSTALL NEW CONCRETE SIDEWALK PER COS STD PLAN F-102B
-  INSTALL LANDSCAPING, NATIVE PLANTINGS
-  INSTALL CURB RAMP PER COS STD PLAN F-105
-  PROPERTY LINE

CONSTRUCTION NOTES

- 1 POWER SOURCE FOR PROPOSED RRFB PEDESTRIAN CROSSING - APPROX. 175' EAST ON EAST 13TH AVENUE
- 2 INSTALL PROPOSED RRFB PEDESTRIAN CROSSING WITH AERIAL ELECTRICAL SERVICE PER COS STD PLANS J-110 AND J-301A
- 3 INSTALL PROPOSED HARDWIRED RRFB PEDESTRIAN CROSSING

**PRELIMINARY
NOT FOR CONSTRUCTION**

RIGHT OF WAY LINES ARE SHOWN FOR INFORMATIONAL PURPOSES ONLY

Plotted On: May 02, 2024 8:18pm

DATE	BY	PROJ.	DESCRIPTION	DATE	BY	PROJ.	E.F.N.	U.S.N.	FROM	TO	COUNCIL ACCEPT DATE	FROM	TO	ORD. NO.	DATE	FILE NO.
REVISIONS												AS BUILT				
GRADE ORDINANCE LIST																

NAV88 ELEV. None Given	BAR IS ONE INCH ON ORIGINAL DRAWING	HORIZONTAL PLAN/PROFILE 1" = 16'	VERTICAL PROFILE ONLY N/A	SCALE
CBM NO. None Given	IF NOT ONE INCH ON THIS SHEET, ADJUST SCALES ACCORDINGLY			
NAV88 DATUM				

CITY OF SPOKANE, WASHINGTON
 DEPARTMENT OF ENGINEERING SERVICES
 808 WEST SPOKANE FALLS BLVD.
 SPOKANE, WASHINGTON 99201-3343
 (509) 625-6700

PROJECT NAME:	SPOKANE TRAFFIC CALMING MASTER PLAN		
SEGMENT LIMITS:	CC4 - GRAND BOULEVARD 9TH AVENUE TO 16TH AVENUE		TYPE OF IMPROVEMENT: TRAFFIC
PROJECT LIMITS:	CLIFF-CANNON NEIGHBORHOOD		CITY PROJECT NUMBER
			CITY PLAN NUMBER

MATCH "GR" 74+75



MATCH "GR" 68+50

LEGEND

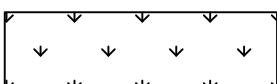
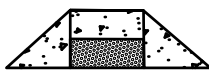
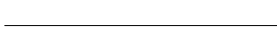
-  INSTALL NEW CONCRETE SIDEWALK PER COS STD PLAN F-102B
-  INSTALL LANDSCAPING, NATIVE PLANTINGS
-  INSTALL CURB RAMP PER COS STD PLAN F-105
-  PROPERTY LINE

CONSTRUCTION NOTES

- 1 INSTALL NEW CATCH BASIN TYPE 1 AND 8" DIA. PIPE AS NECESSARY. CONNECT TO EXISTING PIPE WHERE SHOWN.
- 2 REMOVE EXISTING INLET. PLUG AND ABANDON EXISTING PIPE.

**PRELIMINARY
NOT FOR CONSTRUCTION**

5
5 of 12

RIGHT OF WAY LINES ARE SHOWN FOR INFORMATIONAL PURPOSES ONLY

REVISIONS				AS BUILT				GRADE ORDINANCE LIST				
DATE	BY	PROJ	DESCRIPTION	DATE	BY	PROJ	E.F.N. / U.S.N.	FROM	TO	ORD. NO.	DATE	FILE NO.

NAVDS8 = (OLD CEM ELEV.) = (13.13)	AS OF JANUARY, 2000 USE NORTH AMERICAN VERTICAL DATUM OF 1988 (NAVDS8)
BENCH MARK LOCATION	None Given
NAVDS8 ELEV.	None Given
CEM NO.	None Given
NAVDS8 DATUM	None Given
BAR IS ONE INCH ON ORIGINAL DRAWING	HORIZONTAL PLAN/PROFILE 1" = 16'
IF NOT ONE INCH ON THIS SHEET, ADJUST SCALES ACCORDINGLY	VERTICAL PROFILE ONLY N/A
SCALE	



CITY OF SPOKANE, WASHINGTON
DEPARTMENT OF ENGINEERING SERVICES
808 WEST SPOKANE FALLS BLVD.
SPOKANE, WASHINGTON 99201-3343
(509) 625-6700

PROJECT NAME:	SPOKANE TRAFFIC CALMING MASTER PLAN	
SEGMENT LIMITS:	CC4 - GRAND BOULEVARD 9TH AVENUE TO 16TH AVENUE	TYPE OF IMPROVEMENT: TRAFFIC
PROJECT LIMITS:	CLIFF-CANNON NEIGHBORHOOD	CITY PROJECT NUMBER: CITY PLAN NUMBER:

CALL BEFORE YOU DIG 1-800-424-5555



Plotted On: May 02, 2024 8:18pm

MATCH "GR" 68+50

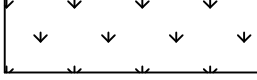

SEE MANITO-CANNON HILL
NEIGHBORHOOD SHEETS

LEGEND

-  INSTALL NEW CONCRETE SIDEWALK PER COS STD PLAN F-102B
-  INSTALL LANDSCAPING, NATIVE PLANTINGS
-  INSTALL CURB RAMP PER COS STD PLAN F-105
-  PROPERTY LINE

**PRELIMINARY
NOT FOR CONSTRUCTION**

6
6 of 12

RIGHT OF WAY LINES ARE SHOWN FOR INFORMATIONAL PURPOSES ONLY

DATE	BY	PROJ.	DESCRIPTION	DATE	BY	PROJ.	E.F.N. / U.S.N.	FROM	TO	COUNCIL ACCEPT DATE	FROM	TO	ORD. NO.	DATE	FILE NO.
REVISIONS											AS BUILT				
GRADE ORDINANCE LIST															

NAV88 = (OLD CBM ELEV.) - (13.13) AS OF JANUARY, 2000 USE NORTH AMERICAN VERTICAL DATUM OF 1988 (NAV88)	CURRENT C.O.S. DESIGN STANDARDS ADOPTED FEB. 2007
SPK NONE GIVEN	BY: KL 03/2023
NAV88 ELEV. None Given	REVISION: KL 05/2023
CBM NO. None Given	CHECKED: SP 03/2023
BAR IS ONE INCH ON ORIGINAL DRAWING	APPROVED: AM 03/2023
IF NOT ONE INCH ON THIS SHEET, ADJUST SCALES ACCORDINGLY	
HORIZONTAL PLAN/PROFILE 1" = 16'	SCALE
VERTICAL PROFILE ONLY N/A	

CITY OF SPOKANE, WASHINGTON
DEPARTMENT OF ENGINEERING SERVICES
808 WEST SPOKANE FALLS BLVD.
SPOKANE, WASHINGTON 99201-3343
(509) 625-6700

PROJECT NAME: SPOKANE TRAFFIC CALMING MASTER PLAN	TYPE OF IMPROVEMENT: TRAFFIC
SEGMENT LIMITS: CC4 - GRAND BOULEVARD 9TH AVENUE TO 16TH AVENUE	CITY PROJECT NUMBER: CITY PLAN NUMBER:
PROJECT LIMITS: CLIFF-CANNON NEIGHBORHOOD	DATE: 03/2023

CALL BEFORE YOU DIG 1-800-424-5555



MATCH NEXT SHEET

LEGEND

- INSTALL NEW CONCRETE SIDEWALK PER COS STD PLAN F-102B
- INSTALL LANDSCAPING, NATIVE PLANTINGS
- INSTALL CURB RAMP PER COS STD PLAN F-105
- PROPERTY LINE

CONSTRUCTION NOTES

- 1 INSTALL NEW CATCH BASIN TYPE 1 AND 8" DIA. PIPE AS NECESSARY. CONNECT TO EXISTING PIPE WHERE SHOWN.
- 2 INSTALL NEW DRYWELL TYPE 1 PER COS STD PLAN B-102C.

**PRELIMINARY
NOT FOR CONSTRUCTION**

7
7 of 12

RIGHT OF WAY LINES ARE SHOWN FOR INFORMATIONAL PURPOSES ONLY

DATE	BY	PROJ.	DESCRIPTION	DATE	BY	PROJ.	E.F.N.	U.S.N.	FROM	TO	COUNCIL ACCEPT DATE
REVISIONS											
AS BUILT											

FROM	TO	ORD. NO.	DATE	FILE NO.
GRADE ORDINANCE LIST				

NAVD88 = (OLD CBM ELEV.) - (13.13) AS OF JANUARY, 2000 USE NORTH AMERICAN VERTICAL DATUM OF 1988 (NAVD88)	
BENCH MARK LOCATION None Given	CURRENT C.O.S. DESIGN STANDARDS ADOPTED FEB. 2007
NAVD88 ELEV. None Given CBM NO. None Given	DRAWN: KL 03/2023 REVISED: KL 03/2023 CHECKED: SP 03/2023 APPROVED: AM 03/2023
BAR IS ONE INCH ON ORIGINAL DRAWING IF NOT ONE INCH ON THIS SHEET, ADJUST SCALES ACCORDINGLY	HORIZONTAL PLAN/PROFILE 1" = 8' VERTICAL PROFILE ONLY N/A SCALE
NAVD88 DATUM	



CITY OF SPOKANE, WASHINGTON
 DEPARTMENT OF ENGINEERING SERVICES
 808 WEST SPOKANE FALLS BLVD.
 SPOKANE, WASHINGTON 99201-3343
 (509) 625-6700

PROJECT NAME: SPOKANE TRAFFIC CALMING MASTER PLAN		TYPE OF IMPROVEMENT: TRAFFIC	
SEGMENT LIMITS: CC2 - CLIFF DRIVE EDWIDGE WOLDSON PARK		CITY PROJECT NUMBER: _____ CITY PLAN NUMBER: _____	
PROJECT LIMITS: CLIFF-CANNON NEIGHBORHOOD		EFG: TRAFFIC DESIGN	

CALL BEFORE YOU DIG 1-800-424-5555

Plotted On: May 02, 2024 8:18:53 PM

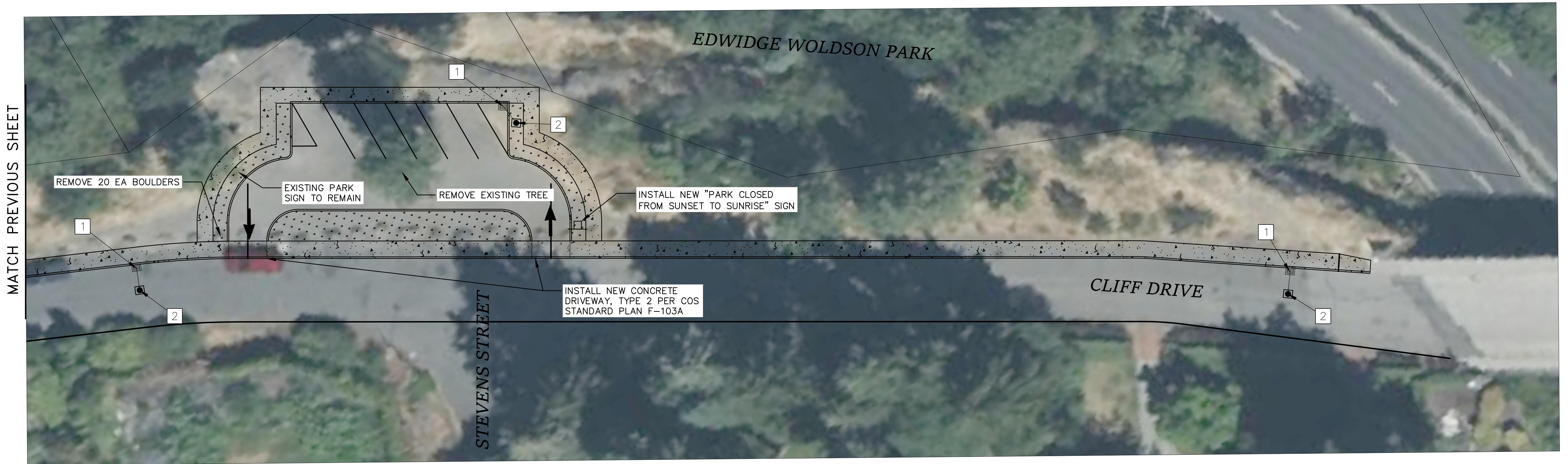

MATCH PREVIOUS SHEET

LEGEND

- INSTALL NEW CONCRETE SIDEWALK PER COS STD PLAN F-102B
- INSTALL LANDSCAPING, NATIVE PLANTINGS
- INSTALL CURB RAMP PER COS STD PLAN F-105
- PROPERTY LINE

CONSTRUCTION NOTES

- 1 INSTALL NEW CATCH BASIN TYPE 1 AND 8" DIA. PIPE AS NECESSARY. CONNECT TO EXISTING PIPE WHERE SHOWN.
- 2 INSTALL NEW DRYWELL TYPE 1 PER COS STD PLAN B-102C.

RIGHT OF WAY LINES ARE SHOWN FOR INFORMATIONAL PURPOSES ONLY

Plotted On: May 02, 2024 8:19:10 PM

**PRELIMINARY
NOT FOR CONSTRUCTION**

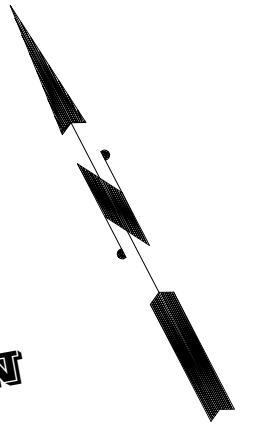

8
8 of 12

REVISIONS		AS BUILT		GRADE ORDINANCE LIST	
DATE	BY	PROJ.	DESCRIPTION	DATE	BY

NAVD88 = (OLD CBM ELEV.) - (13.13) AS OF JANUARY, 2000 USE NORTH AMERICAN VERTICAL DATUM OF 1988 (NAVD88)	
BENCH MARK LOCATION: None Given	CURRENT C.O.S. DESIGN STANDARDS ADOPTED FEB. 2007
NAVD88 ELEV.: None Given CBM NO.: None Given	HORIZONTAL PLAN/PROFILE: 1" = 16' VERTICAL PROFILE ONLY: N/A
BAR IS ONE INCH ON ORIGINAL DRAWING. IF NOT ONE INCH ON THIS SHEET, ADJUST SCALES ACCORDINGLY	SCALE:
NAVD88 DATUM	DRAWN: KL 03/2023 REVISIONS: KL 05/2023 CHECKED: SP 03/2023 APPROVED: AM 03/2023

CITY OF SPOKANE, WASHINGTON
 DEPARTMENT OF ENGINEERING SERVICES
 808 WEST SPOKANE FALLS BLVD.
 SPOKANE, WASHINGTON 99201-3343
 (509) 625-6700

PROJECT NAME: SPOKANE TRAFFIC CALMING MASTER PLAN		TYPE OF IMPROVEMENT: TRAFFIC	
SEGMENT LIMITS: CC2 - CLIFF DRIVE EDWIDGE WOLDSON PARK		CITY PROJECT NUMBER: CITY PLAN NUMBER:	
PROJECT LIMITS: CLIFF-CANNON NEIGHBORHOOD		ENGINE: TRAFFIC DESIGN	

CALL BEFORE YOU DIG 1-800-424-5555



© 2023 Microsoft Corporation © 2022 Maxar ©CNES (2022) Distribution Airbus DS

LEGEND

————— PROPERTY LINE

CONSTRUCTION NOTES

1 REMOVE EXISTING AND INSTALL NEW BIKE LANE LINE. APPLY TO CEDAR STREET FROM 12TH AVENUE TO 21ST AVENUE.

**PRELIMINARY
NOT FOR CONSTRUCTION**

9
9 of 12

RIGHT OF WAY LINES ARE SHOWN FOR INFORMATIONAL PURPOSES ONLY

DATE	BY	PROJ	DESCRIPTION	DATE	BY	PROJ	E.F.N. / U.S.N.	FROM	TO	COUNCIL ACCEPT DATE
<i>REVISIONS</i>										
<i>AS BUILT</i>										
<i>GRADE ORDINANCE LIST</i>										

NAV88 = (OLD CBM ELEV.) = (13.13)	AS OF JANUARY, 2000 USE NORTH AMERICAN VERTICAL DATUM OF 1988 (NAV88)
BENCH MARK LOCATION	None Given
NAV88 ELEV.	None Given
CBM NO.	None Given
BAR IS ONE INCH ON ORIGINAL DRAWING	HORIZONTAL PLAN/PROFILE 1" = 8'
IF NOT ONE INCH ON THIS SHEET, ADJUST SCALES ACCORDINGLY	VERTICAL PROFILE ONLY N/A
SCALE	

CITY OF SPOKANE, WASHINGTON
DEPARTMENT OF ENGINEERING SERVICES
808 WEST SPOKANE FALLS BLVD.
SPOKANE, WASHINGTON 99201-3343
(509) 625-6700

PROJECT NAME:	SPOKANE TRAFFIC CALMING MASTER PLAN		
SEGMENT LIMITS:	CC1a - CEDAR STREET 14TH AVENUE TO 19TH AVENUE		TYPE OF IMPROVEMENT: TRAFFIC
PROJECT LIMITS:	CLIFF-CANNON NEIGHBORHOOD		CITY PROJECT NUMBER
			CITY PLAN NUMBER

CALL BEFORE YOU DIG 1-800-424-5555

Plotted On: May 02, 2024 8:19:19 PM

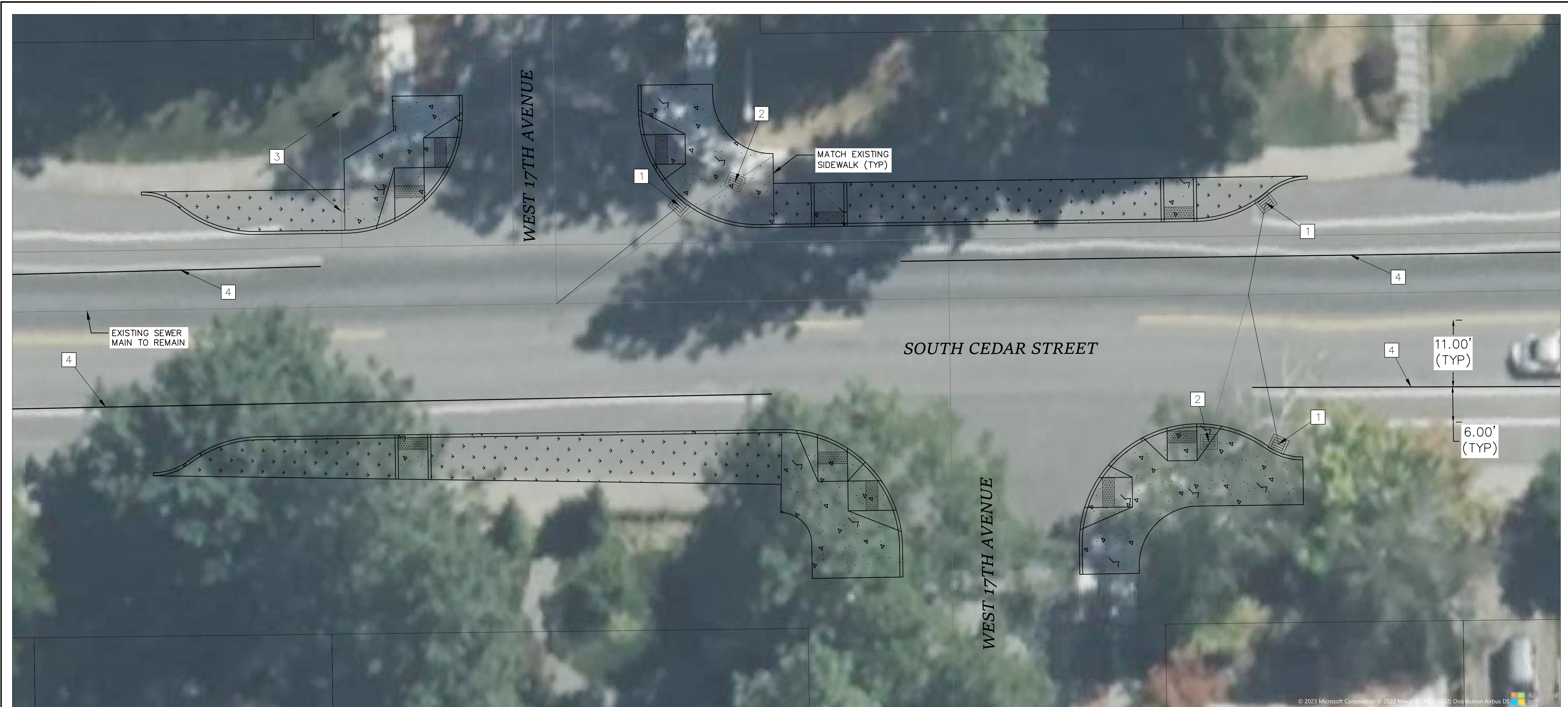

© 2023 Microsoft Corporation © 2022 Maxar © 2022 Distribution Airbus DS

LEGEND

- INSTALL NEW CONCRETE SIDEWALK PER COS STD PLAN F-102B
- INSTALL LANDSCAPING, NATIVE PLANTINGS
- INSTALL CURB RAMP PER COS STD PLAN F-105
- PROPERTY LINE
- INSTALL CROSSWALK PER COS STD PLAN G-61

CONSTRUCTION NOTES

- 1 INSTALL NEW CATCH BASIN TYPE 1 AND 8" DIA. PIPE AS NECESSARY. CONNECT TO EXISTING PIPE WHERE SHOWN.
- 2 REMOVE EXISTING INLET. PLUG AND ABANDON EXISTING PIPE.
- 3 RELOCATE EXISTING FIRE HYDRANT AS SHOWN.
- 4 REMOVE EXISTING AND INSTALL NEW BIKE LANE LINE. APPLY TO CEDAR STREET FROM 12TH AVENUE TO 21ST AVENUE.

**PRELIMINARY
NOT FOR CONSTRUCTION**

10
10 of 12

RIGHT OF WAY LINES ARE SHOWN FOR INFORMATIONAL PURPOSES ONLY

REVISIONS		AS BUILT		GRADE ORDINANCE LIST											
DATE	BY	PROJ.	DESCRIPTION	DATE	BY	PROJ.	E.F.N. / U.S.N.	FROM	TO	COUNCIL ACCEPT DATE	FROM	TO	ORD. NO.	DATE	FILE NO.

NAV88 = (OLD CBM ELEV.) = (13.13)	AS OF JANUARY, 2000 USE NORTH AMERICAN VERTICAL DATUM OF 1988 (NAV88)		
REVISIONS	DATE	BY	DESCRIPTION

CITY OF SPOKANE, WASHINGTON
DEPARTMENT OF ENGINEERING SERVICES
808 WEST SPOKANE FALLS BLVD.
SPOKANE, WASHINGTON 99201-3343
(509) 625-6700



PROJECT NAME: SPOKANE TRAFFIC CALMING MASTER PLAN	TYPE OF IMPROVEMENT: TRAFFIC
SEGMENT LIMITS: CC1a - CEDAR STREET 14TH AVENUE TO 19TH AVENUE	CITY PROJECT NUMBER: CITY PLAN NUMBER:
PROJECT LIMITS: CLIFF-CANNON NEIGHBORHOOD	ENGINEER: TRAFIC DESIGN

CALL BEFORE YOU DIG 1-800-424-5555

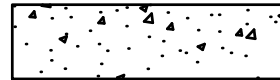
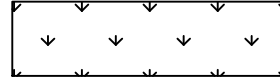
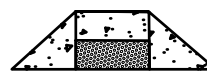

© 2023 Microsoft Corporation © 2022 Maxar ©CNES (2022) Distribution Airbus DS

LEGEND

-  INSTALL NEW CONCRETE SIDEWALK PER COS STD PLAN F-102B
-  INSTALL LANDSCAPING, NATIVE PLANTINGS
-  INSTALL CURB RAMP PER COS STD PLAN F-105
-  PROPERTY LINE
-  INSTALL CROSSWALK PER COS STD PLAN G-61

CONSTRUCTION NOTES

- 1 INSTALL NEW CATCH BASIN TYPE 1 AND 8" DIA. PIPE AS NECESSARY. CONNECT TO EXISTING PIPE WHERE SHOWN.
- 2 REMOVE EXISTING INLET. PLUG AND ABANDON EXISTING PIPE.
- 3 REMOVE EXISTING AND INSTALL NEW BIKE LANE LINE. APPLY TO CEDAR STREET FROM 12TH AVENUE TO 21ST AVENUE.

PRELIMINARY
NOT FOR CONSTRUCTION

11
11 of 12

RIGHT OF WAY LINES ARE SHOWN FOR INFORMATIONAL PURPOSES ONLY

DATE	BY	PROJ.	DESCRIPTION	DATE	BY	PROJ.	E.F.N.	U.S.N.	FROM	TO	COUNCIL ACCEPT DATE	FROM	TO	ORD. NO.	DATE	FILE NO.
REVISIONS												AS BUILT				
GRADE ORDINANCE LIST																

NAVD88 = (OLD CBM ELEV.) - (13.13) AS OF JANUARY, 2000 USE NORTH AMERICAN VERTICAL DATUM OF 1988 (NAVD88)		CURRENT C.O.S. DESIGN STANDARDS ADOPTED FEB. 2007	
BENCH MARK LOCATION None Given	NAVD88 ELEV. None Given	BAR IS ONE INCH ON ORIGINAL DRAWING: IF NOT ONE INCH ON THIS SHEET, ADJUST SCALES ACCORDINGLY	HORIZONTAL PLAN/PROFILE 1" = 10' VERTICAL PROFILE ONLY N/A SCALE
NAVD88 DATUM	DRAWN BY: KL 03/2023 REVISIONS: KL 05/2023 CHECKED: SP 03/2023 APPROVED: AM 03/2023		

CITY OF SPOKANE, WASHINGTON
DEPARTMENT OF ENGINEERING SERVICES
808 WEST SPOKANE FALLS BLVD.
SPOKANE, WASHINGTON 99201-3343
(509) 625-6700

PROJECT NAME: SPOKANE TRAFFIC CALMING MASTER PLAN		TYPE OF IMPROVEMENT: TRAFFIC	
SEGMENT LIMITS: CC1a - CEDAR STREET 14TH AVENUE TO 19TH AVENUE		CITY PROJECT NUMBER: _____ CITY PLAN NUMBER: _____	
PROJECT LIMITS: CLIFF-CANNON NEIGHBORHOOD		ENG: TRAFFIC DESIGN	

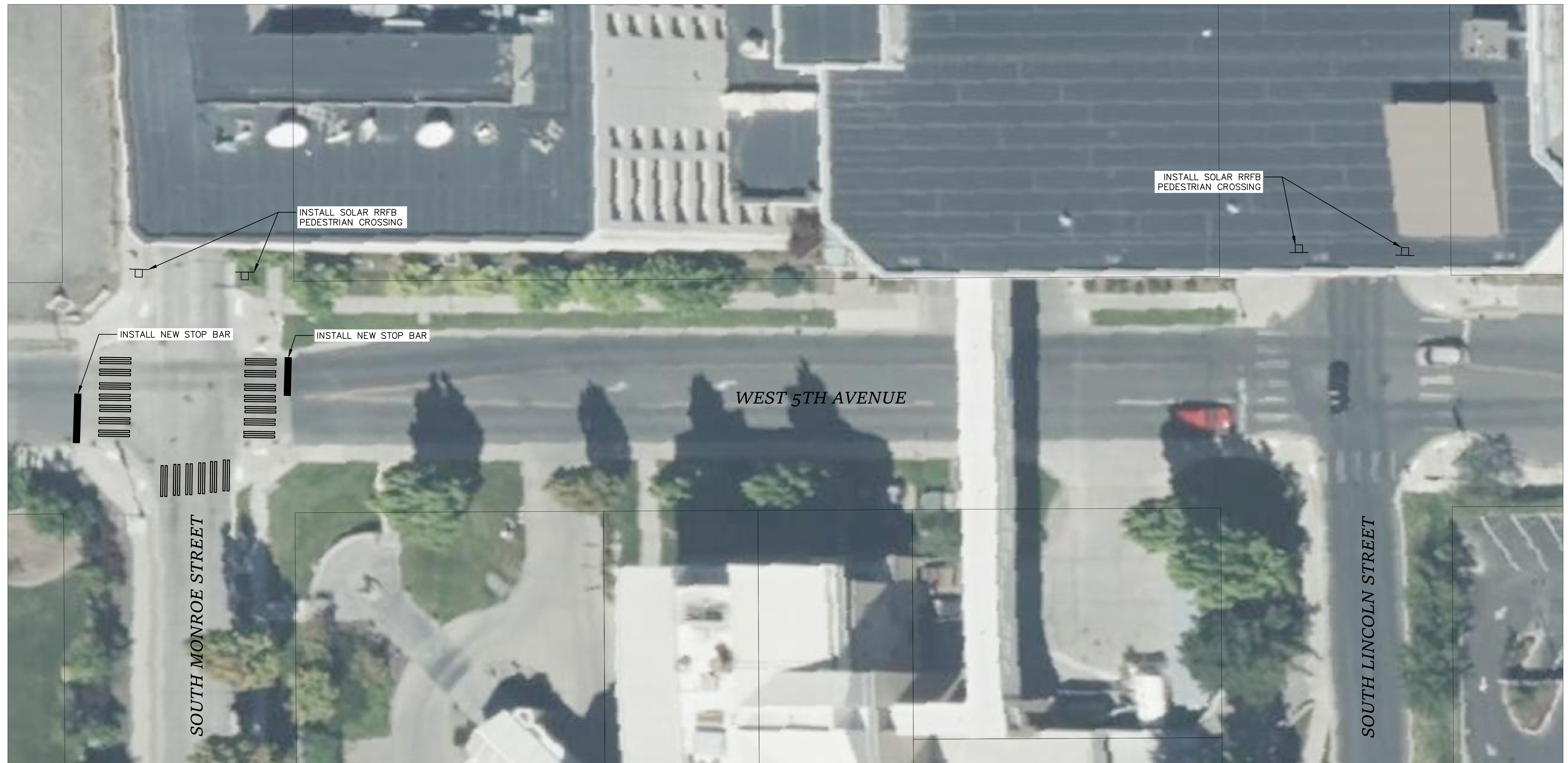

LEGEND

- PROPERTY LINE
- ==== INSTALL CROSSWALK PER COS STD PLAN C-61

**PRELIMINARY
NOT FOR CONSTRUCTION**

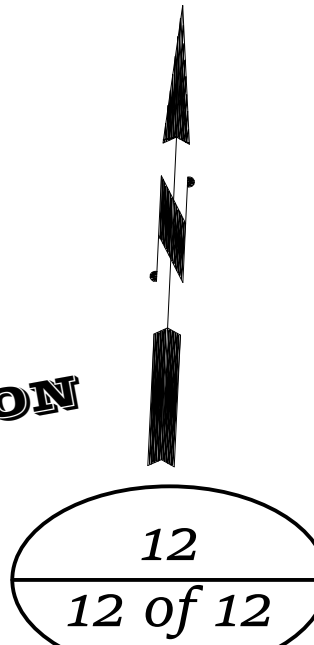

RIGHT OF WAY LINES ARE SHOWN FOR INFORMATIONAL PURPOSES ONLY

REVISIONS				AS BUILT				GRADE ORDINANCE LIST				
DATE	BY	PROJ	DESCRIPTION	DATE	BY	PROJ	E.F.N. / U.S.N.	FROM	TO	ORD. NO.	DATE	FILE NO.

NAVD88 = (OLD CBM ELEV.) - (13.13) AS OF JANUARY, 2000 USE NORTH AMERICAN VERTICAL DATUM OF 1988 (NAVD88)		CURRENT C.O.S. DESIGN STANDARDS ADOPTED FEB. 2007	
BENCH MARK LOCATION None Given	NAVD88 ELEV. None Given	BAR IS ONE INCH ON ORIGINAL DRAWING None Given	HORIZONTAL PLAN/PROFILE 1" = 16' VERTICAL PROFILE ONLY N/A
NAVD88 DATUM	SCALE	DRAWN: KL 03/2023 REVISED: KL 09/2023 CHECKED: SP 03/2023 APPROVED: AM 03/2023	SPokane CITY OF SPOKANE, WASHINGTON DEPARTMENT OF ENGINEERING SERVICES 808 WEST SPOKANE FALLS BLVD. SPOKANE, WASHINGTON 99201-3343 (509) 625-6700

SPOKANE
 CITY OF SPOKANE, WASHINGTON
 DEPARTMENT OF ENGINEERING SERVICES
 808 WEST SPOKANE FALLS BLVD.
 SPOKANE, WASHINGTON 99201-3343
 (509) 625-6700



PROJECT NAME: SPOKANE TRAFFIC CALMING MASTER PLAN		TYPE OF IMPROVEMENT: TRAFFIC	
SEGMENT LIMITS: CC3 - 5TH AVENUE MONROE STREET TO LINCOLN STREET		CITY PROJECT NUMBER: CITY PLAN NUMBER:	
PROJECT LIMITS: CLIFF-CANNON NEIGHBORHOOD		EFG: TRAFFIC DESIGN	

CALL BEFORE YOU DIG 1-800-424-5555

Plotted On: May 02, 2024 8:19pm

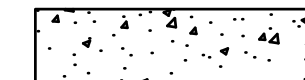
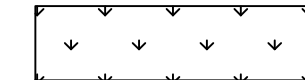

LEGEND

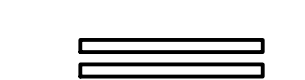
-  INSTALL NEW CONCRETE SIDEWALK PER COS STD PLAN F-102B
-  INSTALL LANDSCAPING, NATIVE PLANTINGS
-  INSTALL CURB RAMP PER COS STD PLAN F-105
-  PROPERTY LINE
-  INSTALL CROSSWALK PER COS STD PLAN G-61

CONSTRUCTION NOTES

- 1 INSTALL NEW CATCH BASIN TYPE 1 AND 8" DIA. PIPE AS NECESSARY. CONNECT TO EXISTING PIPE WHERE SHOWN.
- 2 INSTALL NEW CATCH BASIN TYPE 1 AND 8" DIA. PIPE AS NECESSARY. CONNECT TO EXISTING MANHOLE OR INLET WHERE SHOWN.
- 3 REMOVE EXISTING INLET. PLUG AND ABANDON EXISTING PIPE.
- 4 EXISTING MANHOLE TO REMAIN IN PLACE.
- 5 EXISTING INLET TO REMAIN IN PLACE.

**PRELIMINARY
NOT FOR CONSTRUCTION**

RIGHT OF WAY LINES ARE SHOWN FOR INFORMATIONAL PURPOSES ONLY

DATE	BY	PROJ.	DESCRIPTION	DATE	BY	PROJ.	E.F.N.	U.S.N.	FROM	TO	COUNCIL ACCEPT DATE
REVISIONS											
AS BUILT											

FROM	TO	ORD. NO.	DATE	FILE NO.
GRADE ORDINANCE LIST				

NAVDS8 = (OLD CBM ELEV.) = (13.13)	AS OF JANUARY, 2000 USE NORTH AMERICAN VERTICAL DATUM OF 1988 (NAVDS8)
LOCATION	None Given
NAVDS8 ELEV.	None Given
CBM NO.	None Given
BAR IS ONE INCH ON ORIGINAL DRAWING	HORIZONTAL PLAN/PROFILE 1" = 20'
IF NOT ONE INCH ON THIS SHEET, ADJUST SCALES ACCORDINGLY	VERTICAL PROFILE ONLY N/A
SCALE	

CITY OF SPOKANE, WASHINGTON
DEPARTMENT OF ENGINEERING SERVICES
808 WEST SPOKANE FALLS BLVD.
SPOKANE, WASHINGTON 99201-3343
(509) 625-6700

PROJECT NAME:	SPOKANE TRAFFIC CALMING MASTER PLAN		
SEGMENT LIMITS:	CS3 - 37TH AVENUE HIGH DRIVE TO BERNARD STREET		
PROJECT LIMITS:	COMSTOCK NEIGHBORHOOD		
TYPE OF IMPROVEMENT:	TRAFFIC		
CITY PROJECT NUMBER:			
CITY PLAN NUMBER:			
ENGINEER:	TRAFFIC DESIGN		

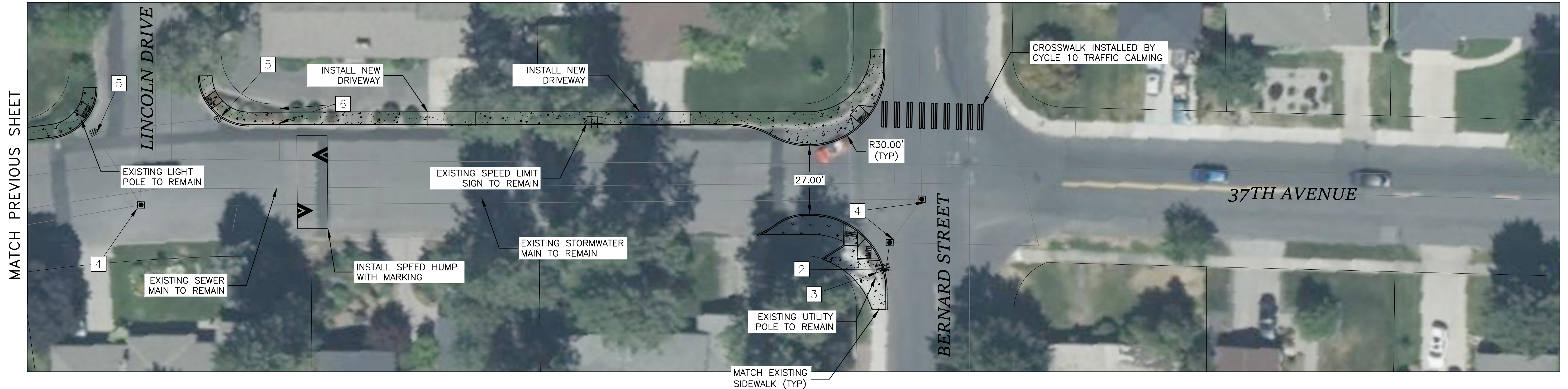

MATCH PREVIOUS SHEET

LEGEND

- INSTALL NEW CONCRETE SIDEWALK PER COS STD PLAN F-102B
- INSTALL LANDSCAPING, NATIVE PLANTINGS
- INSTALL CURB RAMP PER COS STD PLAN F-105
- PROPERTY LINE

CONSTRUCTION NOTES

- 1 INSTALL NEW CATCH BASIN TYPE 1 AND 8" DIA. PIPE AS NECESSARY. CONNECT TO EXISTING PIPE WHERE SHOWN.
- 2 INSTALL NEW CATCH BASIN TYPE 1 AND 8" DIA. PIPE AS NECESSARY. CONNECT TO EXISTING MANHOLE OR INLET WHERE SHOWN.
- 3 REMOVE EXISTING INLET. PLUG AND ABANDON EXISTING PIPE.
- 4 EXISTING MANHOLE TO REMAIN IN PLACE.
- 5 EXISTING INLET TO REMAIN IN PLACE.
- 6 RELOCATE EXISTING FIRE HYDRANT AS SHOWN.

RIGHT OF WAY LINES ARE SHOWN FOR INFORMATIONAL PURPOSES ONLY

**PRELIMINARY
NOT FOR CONSTRUCTION**

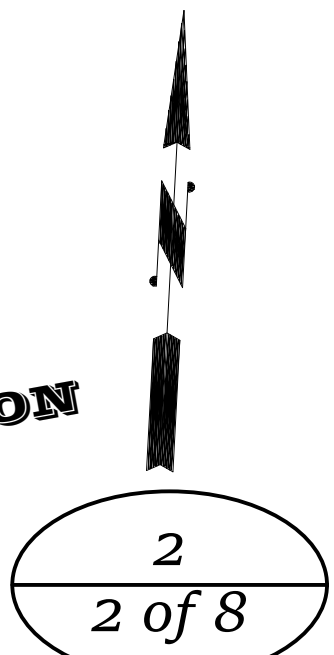

Plotted On: May 02, 2024 8:42pm



REVISIONS				AS BUILT				GRADE ORDINANCE LIST				NAV88 DATUM		SCALE		DATES	
DATE	BY	PROJ	DESCRIPTION	DATE	BY	PROJ	DESCRIPTION	FROM	TO	ORD. NO.	DATE	FILE NO.	NAV88 ELEV.	SCALE	DATE	DATE	

PROJECT NAME: SPOKANE TRAFFIC CALMING MASTER PLAN		TYPE OF IMPROVEMENT: TRAFFIC	
SEGMENT LIMITS: CS3 - 37TH AVENUE HIGH DRIVE TO BERNARD STREET		CITY PROJECT NUMBER: CITY PLAN NUMBER:	
PROJECT LIMITS: COMSTOCK NEIGHBORHOOD		DATE: TIME: DATE: TIME:	

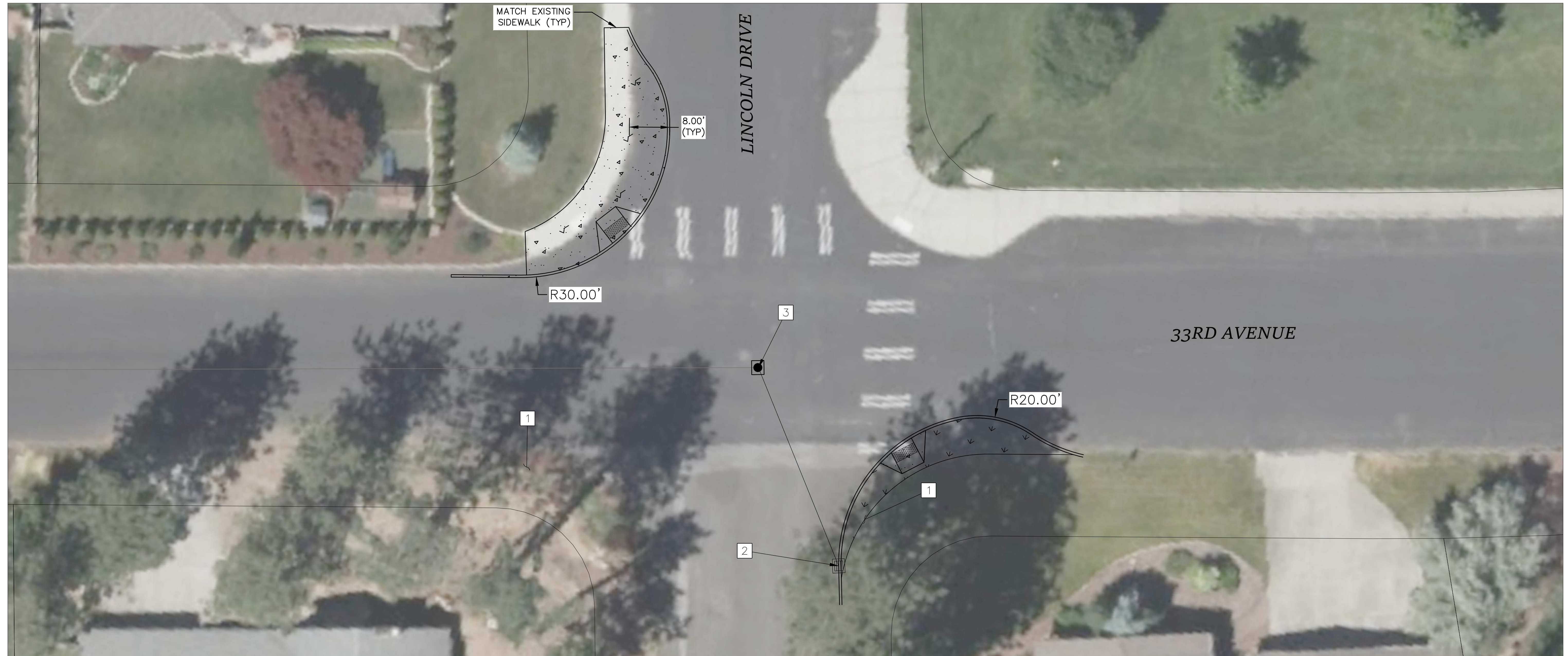
SPOKANE
CITY OF SPOKANE, WASHINGTON
DEPARTMENT OF ENGINEERING SERVICES
808 WEST SPOKANE FALLS BLVD.
SPOKANE, WASHINGTON 99201-3343
(509) 625-6700

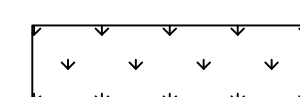
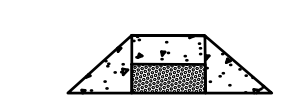

LEGEND

-  INSTALL NEW CONCRETE SIDEWALK PER COS STD PLAN F-102B
-  INSTALL LANDSCAPING, NATIVE PLANTINGS
-  INSTALL CURB RAMP PER COS STD PLAN F-105
-  PROPERTY LINE

CONSTRUCTION NOTES

- 1** TRIM EXISTING VEGETATION.
- 2** INSTALL NEW CATCH BASIN TYPE 1 AND 8" DIA. PIPE AS NECESSARY. CONNECT TO EXISTING MANHOLE WHERE SHOWN.
- 3** EXISTING MANHOLE TO REMAIN IN PLACE.

**PRELIMINARY
NOT FOR CONSTRUCTION**

3
3 of 8

RIGHT OF WAY LINES ARE SHOWN FOR INFORMATIONAL PURPOSES ONLY

REVISIONS		AS BUILT		GRADE ORDINANCE LIST								
DATE	BY	PROJ	DESCRIPTION	DATE	BY	PROJ	E.F.N. / U.S.N.	FROM	TO	ORD. NO.	DATE	FILE NO.

NAV88 = (OLD CBM ELEV.) = (13.13)	AS OF JANUARY, 2000 USE NORTH AMERICAN VERTICAL DATUM OF 1988 (NAV88)
LOCATION: None Given	CURRENT C.O.S. DESIGN STANDARDS ADOPTED FEB. 2007
NAV88 ELEV. None Given	BY: KL 03/2023
CBM NO. None Given	REVISED: KL 05/2023
BAR IS ONE INCH ON ORIGINAL DRAWING	CHECKED: SP 03/2023
HORIZONTAL PLAN/PROFILE 1" = 10'	APPROVED: AM 03/2023
VERTICAL PROFILE ONLY N/A	SCALE
IF NOT ONE INCH ON THIS SHEET, ADJUST SCALES ACCORDINGLY	



CITY OF SPOKANE, WASHINGTON
DEPARTMENT OF ENGINEERING SERVICES
808 WEST SPOKANE FALLS BLVD.
SPOKANE, WASHINGTON 99201-3343
(509) 625-6700



PROJECT NAME: SPOKANE TRAFFIC CALMING MASTER PLAN	TYPE OF IMPROVEMENT: TRAFFIC
SEGMENT LIMITS: CS1 - 33RD AVENUE	CITY PROJECT NUMBER:
PROJECT LIMITS: COMSTOCK NEIGHBORHOOD	CITY PLAN NUMBER:

CALL BEFORE YOU DIG 1-800-424-5555

Plotted On: May 02, 2024 8:42pm

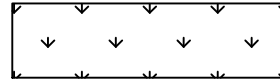
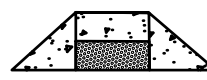

LEGEND

-  INSTALL NEW CONCRETE SIDEWALK PER COS STD PLAN F-102B
-  INSTALL LANDSCAPING, NATIVE PLANTINGS
-  INSTALL CURB RAMP PER COS STD PLAN F-105
-  PROPERTY LINE

CONSTRUCTION NOTES

- 1 INSTALL NEW CATCH BASIN TYPE 1 AND 8" DIA. PIPE AS NECESSARY. CONNECT TO EXISTING PIPE WHERE SHOWN.
- 2 REMOVE EXISTING INLET. PLUG AND ABANDON EXISTING PIPE.
- 3 RELOCATE EXISTING FIRE HYDRANT AS SHOWN.
- 4 REMOVE EXISTING AND INSTALL NEW BIKE LANE LINE. APPLY TO CEDAR STREET FROM 12TH AVENUE TO 21ST AVENUE.

PRELIMINARY
NOT FOR CONSTRUCTION

RIGHT OF WAY LINES ARE SHOWN FOR INFORMATIONAL PURPOSES ONLY

REVISIONS		AS BUILT		GRADE ORDINANCE LIST	
DATE	BY	PROJ.	DESCRIPTION	DATE	BY

NAVD88 = (OLD CBM ELEV.) - (13.13) AS OF JANUARY, 2000 USE NORTH AMERICAN VERTICAL DATUM OF 1988 (NAVD88)	
CHECK MARK LOCATION None Given	CURRENT C.O.S. DESIGN STANDARDS ADOPTED FEB. 2007
NAVD88 ELEV. None Given CBM NO. None Given	BAR IS ONE INCH ON ORIGINAL DRAWING. HORIZONTAL PLAN/PROFILE 1" = 30' VERTICAL PROFILE ONLY N/A SCALE
NAVD88 DATUM	DATES DRAWN: KL 03/2023 REVISED: KL 05/2023 CHECKED: SP 03/2023 APPROVED: AM 03/2023

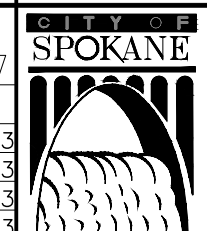

CITY OF SPOKANE, WASHINGTON
DEPARTMENT OF ENGINEERING SERVICES
808 WEST SPOKANE FALLS BLVD.
SPOKANE, WASHINGTON 99201-3343
(509) 625-6700

PROJECT NAME: SPOKANE TRAFFIC CALMING MASTER PLAN		TYPE OF IMPROVEMENT: TRAFFIC	
SEGMENT LIMITS: CS1 - 33RD AVENUE		CITY PROJECT NUMBER: CITY PLAN NUMBER:	
PROJECT LIMITS: COMSTOCK NEIGHBORHOOD		EFC: TRAFFIC DESIGN	

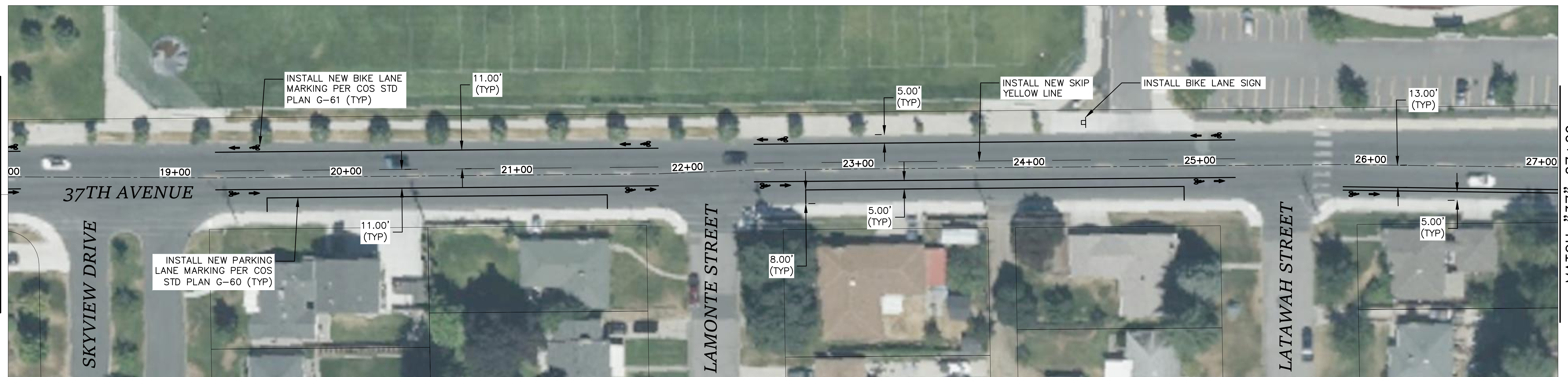
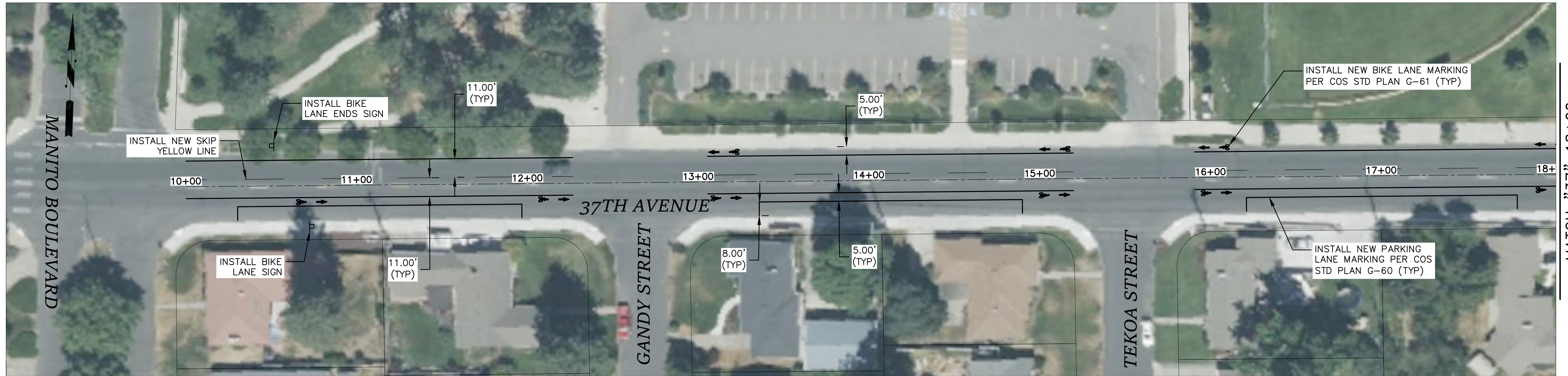

LEGEND

- PROPERTY LINE
- PROPOSED SIGN

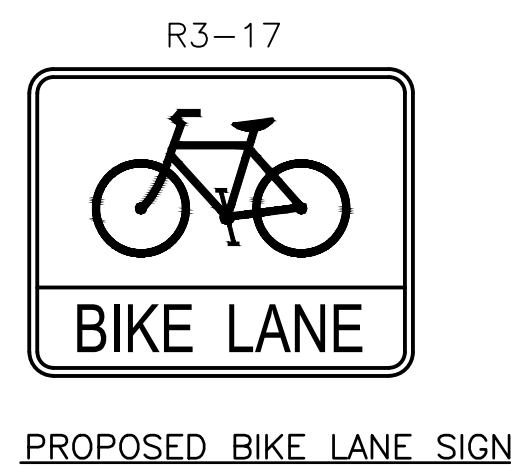

**PRELIMINARY
NOT FOR CONSTRUCTION**

RIGHT OF WAY LINES ARE SHOWN FOR INFORMATIONAL PURPOSES ONLY

DATE	BY	PROJ.	DESCRIPTION	DATE	BY	PROJ.	E.F.N.	U.S.N.	FROM	TO	COUNCIL ACCEPT DATE	FROM	TO	ORD. NO.	DATE	FILE NO.
REVISIONS												AS BUILT				
GRADE ORDINANCE LIST												NAVD88 DATUM				

NAV88 = (OLD CBM ELEV.) = (13.13) AS OF JANUARY, 2000 USE NORTH AMERICAN VERTICAL DATUM OF 1988 (NAVD88)

REVISION MARKS LOCATION: None Given

CURRENT C.O.S. DESIGN STANDARDS ADOPTED FEB. 2007

CITY OF SPOKANE, WASHINGTON
DEPARTMENT OF ENGINEERING SERVICES
808 WEST SPOKANE FALLS BLVD.
SPOKANE, WASHINGTON 99201-3343
(509) 625-6700

PROJECT NAME:	SPOKANE TRAFFIC CALMING MASTER PLAN		
SEGMENT LIMITS:	CS4 - 37TH AVENUE BERNARD STREET TO GRAND BOULEVARD		
TYPE OF IMPROVEMENT:	TRAFFIC		
CITY PROJECT NUMBER:			CITY PLAN NUMBER
PROJECT LIMITS:	COMSTOCK NEIGHBORHOOD		DATE: 03/2023

MATCH "37" 27+09



LEGEND

————— PROPERTY LINE

**PRELIMINARY
NOT FOR CONSTRUCTION**

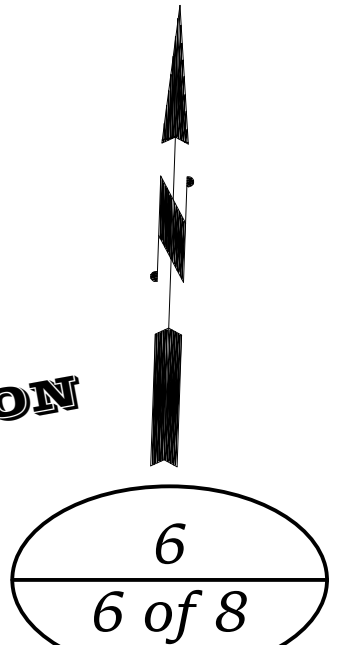

RIGHT OF WAY LINES ARE SHOWN FOR INFORMATIONAL PURPOSES ONLY

DATE	BY	PROJ	DESCRIPTION	DATE	BY	PROJ	E.F.N. / U.S.N.	FROM	TO	COUNCIL ACCEPT DATE
<i>REVISIONS</i>										
<i>AS BUILT</i>										
FROM	TO	ORD. NO.	DATE	FILE NO.						
<i>GRADE ORDINANCE LIST</i>										

NAV88 = (OLD CBM ELEV.) = (13.13)	AS OF JANUARY, 2000 USE NORTH AMERICAN VERTICAL DATUM OF 1988 (NAV88)
GENYR MARK LOCATION	None Given
NAV88 ELEV.	None Given
CBM NO.	None Given
BAR IS ONE INCH ON ORIGINAL DRAWING	HORIZONTAL PLAN/PROFILE 1" = 30'
IF NOT ONE INCH ON THIS SHEET, ADJUST SCALES ACCORDINGLY	VERTICAL PROFILE ONLY N/A
SCALE	

CITY OF SPOKANE, WASHINGTON
DEPARTMENT OF ENGINEERING SERVICES
808 WEST SPOKANE FALLS BLVD.
SPOKANE, WASHINGTON 99201-3343
(509) 625-6700



PROJECT NAME:	SPOKANE TRAFFIC CALMING MASTER PLAN	
SEGMENT LIMITS:	CS4 - 37TH AVENUE MANITO BOULEVARD TO GRAND BOULEVARD	
TYPE OF IMPROVEMENT:	TRAFFIC	
CITY PROJECT NUMBER:		
CITY PLAN NUMBER:		
PROJECT LIMITS:	COMSTOCK NEIGHBORHOOD	
E.F.N.:	TRAFFIC DESIGN	

CALL BEFORE YOU DIG 1-800-424-5555

Plotted On May 02, 2024 — 8:43pm

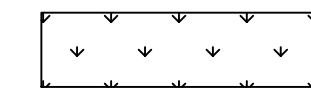
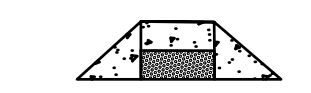

LEGEND

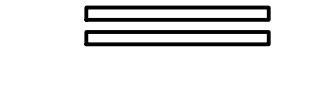
-  INSTALL NEW CONCRETE SIDEWALK PER COS STD PLAN F-102B
-  INSTALL LANDSCAPING, NATIVE PLANTINGS
-  INSTALL CURB RAMP PER COS STD PLAN F-105
-  PROPERTY LINE
-  INSTALL CROSSWALK PER COS STD PLAN G-61

CONSTRUCTION NOTES

- 1 INSTALL NEW CATCH BASIN TYPE 1 AND 8" DIA. PIPE AS NECESSARY. CONNECT TO EXISTING PIPE WHERE SHOWN.
- 2 REMOVE EXISTING INLET. PLUG AND ABANDON EXISTING PIPE.
- 3 RELOCATE EXISTING FIRE HYDRANT AS SHOWN.
- 4 RELOCATE EXISTING BIKE LANE SIGN AS SHOWN.

**PRELIMINARY
NOT FOR CONSTRUCTION**

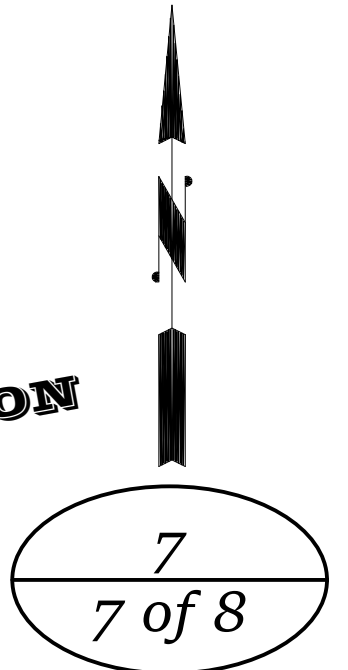

RIGHT OF WAY LINES ARE SHOWN FOR INFORMATIONAL PURPOSES ONLY

DATE	BY	PROJ.	DESCRIPTION	DATE	BY	PROJ.	E.F.N. / U.S.N.	FROM	TO	COUNCIL ACCEPT DATE	FROM	TO	ORD. NO.	DATE	FILE NO.
REVISIONS											AS BUILT				
GRADE ORDINANCE LIST											NAVD88 DATUM				

NAV88 ELEV. None Given	BAR IS ONE INCH ON ORIGINAL DRAWING	HORIZONTAL PLAN/PROFILE 1" = 10'	VERTICAL PROFILE ONLY N/A	SCALE
NAV88 LOCATION None Given	IF NOT ONE INCH ON THIS SHEET, ADJUST SCALES ACCORDINGLY			

AS OF JANUARY, 2000 USE NORTH AMERICAN VERTICAL DATUM OF 1988 (NAVD88)



CITY OF SPOKANE, WASHINGTON
DEPARTMENT OF ENGINEERING SERVICES
808 WEST SPOKANE FALLS BLVD.
SPOKANE, WASHINGTON 99201-3343
(509) 625-6700

PROJECT NAME: SPOKANE TRAFFIC CALMING MASTER PLAN	TYPE OF IMPROVEMENT: TRAFFIC
SEGMENT LIMITS: CS2 - 37TH AVENUE AND PERRY STRET	CITY PROJECT NUMBER: _____ CITY PLAN NUMBER: _____
PROJECT LIMITS: COMSTOCK NEIGHBORHOOD	EFG: TRAFFIC DESIGN

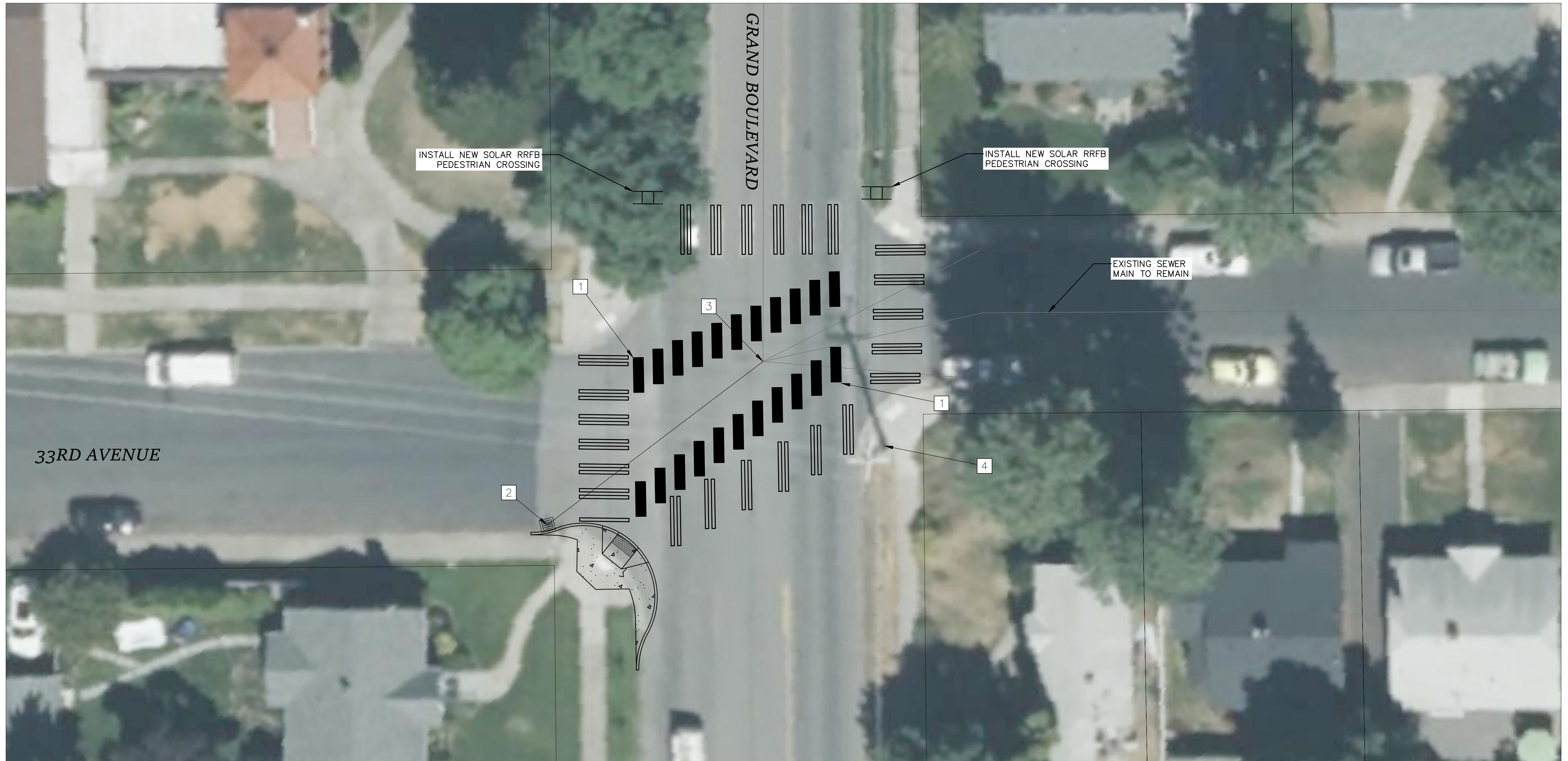
Plotted On: May 02, 2024 8:43pm

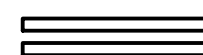

LEGEND

-  INSTALL NEW CONCRETE SIDEWALK PER COS STD PLAN F-102B
-  INSTALL CURB RAMP PER COS STD PLAN F-105
-  PROPERTY LINE
-  INSTALL CROSSWALK PER COS STD PLAN G-61

CONSTRUCTION NOTES

- 1 INSTALL BICYCLE GREENWAY CROSSING. GREEN MARKING SHALL BE USED THROUGH INTERSECTION WITH NORMAL WHITE BIKE LANE ALONG EDGES OF COLORED LANE.
- 2 INSTALL NEW CATCH BASIN TYPE 1 AND 8" DIA. PIPE AS NECESSARY. CONNECT TO EXISTING MANHOLE OR INLET WHERE SHOWN.
- 3 EXISTING MANHOLE TO REMAIN IN PLACE.
- 4 INSTALL LUMINAIRE ON EXISTING UTILITY POLE.

**PRELIMINARY
NOT FOR CONSTRUCTION**

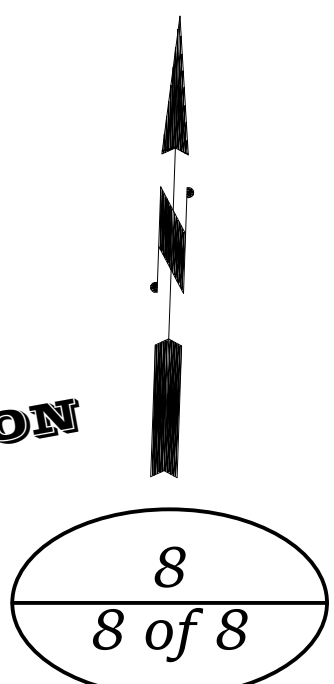

RIGHT OF WAY LINES ARE SHOWN FOR INFORMATIONAL PURPOSES ONLY

REVISIONS		AS BUILT		GRADE ORDINANCE LIST								
DATE	BY	PROJ.	DESCRIPTION	DATE	BY	PROJ.	E.F.N. / U.S.N.	FROM	TO	ORD. NO.	DATE	FILE NO.

NAVDS8 = (OLD CBM ELEV.) = (13.13)	AS OF JANUARY, 2000 USE NORTH AMERICAN VERTICAL DATUM OF 1988 (NAVDS8)
BENCH MARK LOCATION	None Given
NAVDS8 ELEV.	None Given
CBM NO.	None Given
BAR IS ONE INCH ON ORIGINAL DRAWING	HORIZONTAL PLAN/PROFILE 1" = 10'
IF NOT ONE INCH ON THIS SHEET, ADJUST SCALES ACCORDINGLY	VERTICAL PROFILE ONLY N/A
SCALE	

CITY OF SPOKANE, WASHINGTON
DEPARTMENT OF ENGINEERING SERVICES
808 WEST SPOKANE FALLS BLVD.
SPOKANE, WASHINGTON 99201-3343
(509) 625-6700

PROJECT NAME:	SPOKANE TRAFFIC CALMING MASTER PLAN	
SEGMENT LIMITS:	CS5a - 33RD AVE AND GRAND BLVD	
PROJECT LIMITS:	COMSTOCK NEIGHBORHOOD	
TYPE OF IMPROVEMENT:	TRAFFIC	
CITY PROJECT NUMBER:		CITY PLAN NUMBER

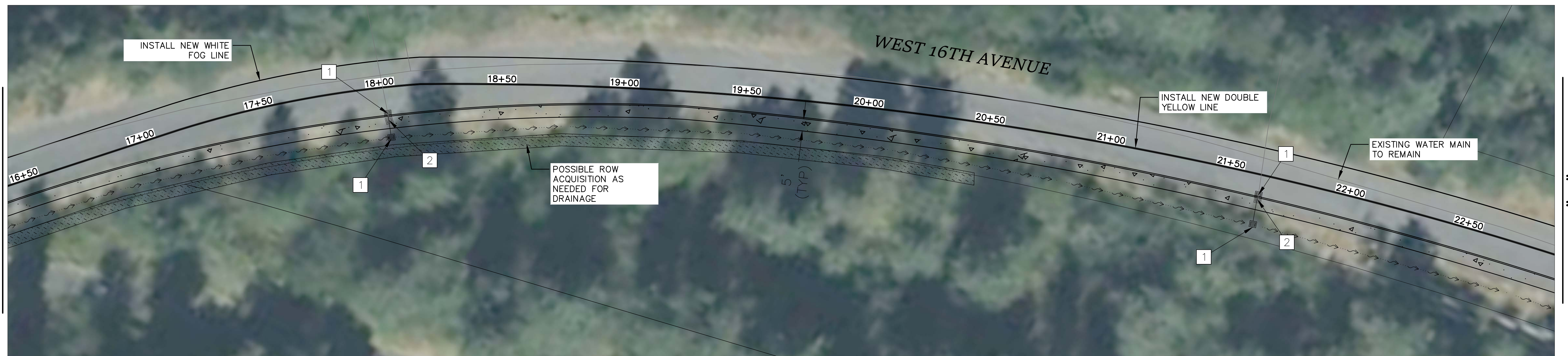
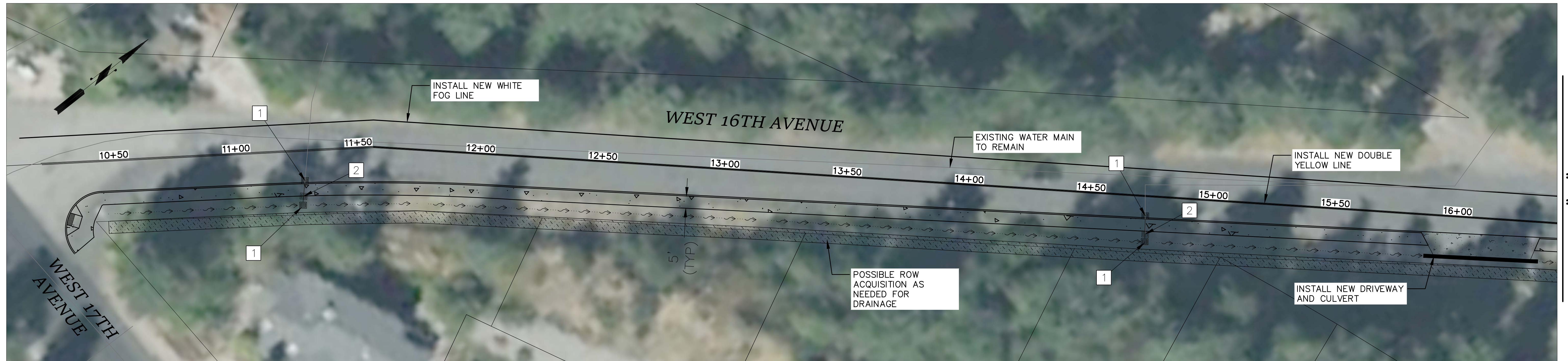

LEGEND

- INSTALL NEW CONCRETE SIDEWALK PER COS STD PLAN F-102B
- ESTIMATED POSSIBLE ROW AFFECTED
- INSTALL CURB RAMP PER COS STD PLAN F-105
- PROPERTY LINE
- REVISED DITCH LINE

CONSTRUCTION NOTES

- 1** INSTALL NEW CATCH BASIN TYPE 1 AND 8" DIA. PIPE AS NECESSARY. CONNECT TO EXISTING PIPE WHERE SHOWN.
- 2** REMOVE EXISTING INLET. PLUG AND ABANDON EXISTING PIPE.

**PRELIMINARY
NOT FOR CONSTRUCTION**

Plotted On: May 02, 2024 9:13:19 PM

NAVD88 = (OLD CBM ELEV.) = (13.13) AS OF JANUARY, 2000 USE NORTH AMERICAN VERTICAL DATUM OF 1988 (NAVD88)									
BENCH MARK LOCATION: None Given					CURRENT C.O.S. DESIGN STANDARDS ADOPTED FEB. 2007				
NAVD88 ELEV.: None Given		BAR IS ONE INCH ON ORIGINAL DRAWING:		HORIZONTAL PLAN/PROFILE 1" = 20'		VERTICAL PROFILE ONLY N/A		SCALE	
CBM NO.: None Given		IF NOT ONE INCH ON THIS SHEET, ADJUST SCALES ACCORDINGLY		DRAWN: KL 03/2023		REVISED: KL 05/2023		CHECKED: SP 03/2023	
DATE:		BY:		PROJ.:		E.F.N. / U.S.N.:		FROM:	
REVISIONS		AS BUILT		GRADE ORDINANCE LIST		NAVD88 DATUM		APPROVED: AM 03/2023	
PROJECT NAME: SPOKANE TRAFFIC CALMING MASTER PLAN					SEGMENT LIMITS: GT1 - 16TH AVENUE 17TH AVENUE TO MILTON STREET				
TYPE OF IMPROVEMENT: TRAFFIC					CITY PROJECT NUMBER:				
PROJECT LIMITS: GRANDVIEW-THORPE NEIGHBORHOOD					CITY PLAN NUMBER:				

MATCH "GT" 22+93

MATCH "GT" 29+42



MATCH "GT" 29+42

MATCH "GT" 35+70



LEGEND

- INSTALL NEW CONCRETE SIDEWALK PER COS STD PLAN F-102B
- PROPERTY LINE
- REVISED DITCH LINE

CONSTRUCTION NOTES

- 1 INSTALL NEW CATCH BASIN TYPE 1 AND 8" DIA. PIPE AS NECESSARY. CONNECT TO EXISTING PIPE WHERE SHOWN.
- 2 REMOVE EXISTING INLET. PLUG AND ABANDON EXISTING PIPE.

**PRELIMINARY
NOT FOR CONSTRUCTION**

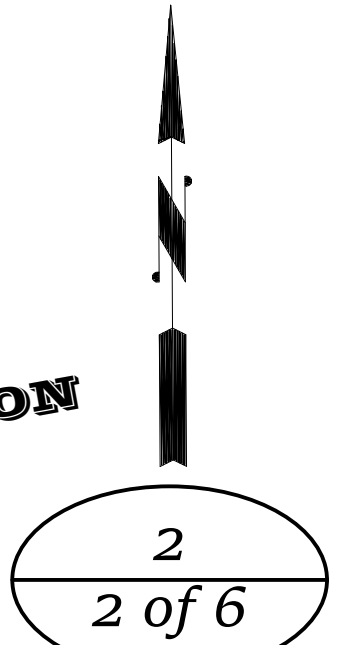

RIGHT OF WAY LINES ARE SHOWN FOR INFORMATIONAL PURPOSES ONLY

DATE	BY	PROJ.	DESCRIPTION	DATE	BY	PROJ.	E.F.N. / U.S.N.	FROM	TO	COUNCIL ACCEPT DATE
REVISIONS										
AS BUILT										

FROM	TO	ORD. NO.	DATE	FILE NO.
GRADE ORDINANCE LIST				

NAV88 = (OLD CBM ELEV.) = (13.13)	AS OF JANUARY, 2000 USE NORTH AMERICAN VERTICAL DATUM OF 1988 (NAV88)
CURRENT C.O.S. DESIGN STANDARDS ADOPTED FEB. 2007	
NAV88 ELEV. None Given	HORIZONTAL PLAN/PROFILE 1" = 20'
CBM NO. None Given	VERTICAL PROFILE ONLY N/A
SCALE	
DRAWN: KL	03/2023
REVISED: KL	05/2023
CHECKED: SP	03/2023
APPROVED: AM	03/2023

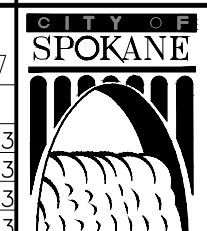

CITY OF SPOKANE, WASHINGTON
 DEPARTMENT OF ENGINEERING SERVICES
 808 WEST SPOKANE FALLS BLVD.
 SPOKANE, WASHINGTON 99201-3343
 (509) 625-6700

PROJECT NAME: SPOKANE TRAFFIC CALMING MASTER PLAN		TYPE OF IMPROVEMENT: TRAFFIC	
SEGMENT LIMITS: GT1 - 16TH AVENUE 17TH AVENUE TO MILTON STREET		CITY PROJECT NUMBER: _____ CITY PLAN NUMBER: _____	
PROJECT LIMITS: GRANDVIEW-THORPE NEIGHBORHOOD		DATE: _____	

CALL BEFORE YOU DIG 1-800-424-5555



LEGEND

- INSTALL NEW CONCRETE SIDEWALK PER COS STD PLAN F-102B
- PROPERTY LINE
- REVISED DITCH LINE

**PRELIMINARY
NOT FOR CONSTRUCTION**

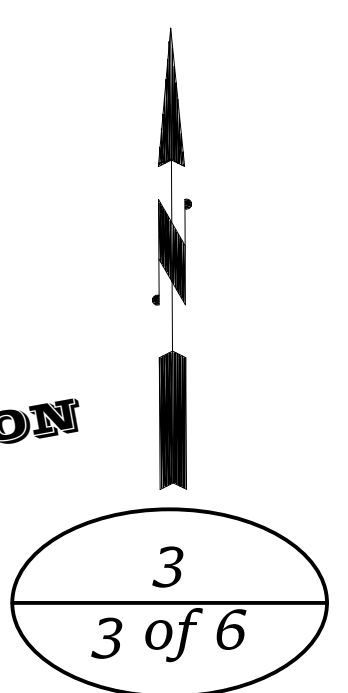

RIGHT OF WAY LINES ARE SHOWN FOR INFORMATIONAL PURPOSES ONLY

REVISIONS		AS BUILT		GRADE ORDINANCE LIST	
DATE	BY	PROJ	DESCRIPTION	DATE	BY

NAVD88 = (OLD CBM ELEV.) - (13.13) AS OF JANUARY, 2000 USE NORTH AMERICAN VERTICAL DATUM OF 1988 (NAVD88)	
BENCH MARK LOCATION None Given	CURRENT C.O.S. DESIGN STANDARDS ADOPTED FEB. 2007
NAVD88 ELEV. None Given CBM NO. None Given	DRAWN: KL 03/2023 REVISED: KL 05/2023 CHECKED: SP 03/2023 APPROVED: AM 03/2023
BAR IS ONE INCH ON ORIGINAL DRAWING. IF NOT ONE INCH ON THIS SHEET, ADJUST SCALES ACCORDINGLY.	HORIZONTAL PLAN/PROFILE 1" = 20' VERTICAL PROFILE ONLY N/A SCALE

CITY OF SPOKANE, WASHINGTON
 DEPARTMENT OF ENGINEERING SERVICES
 808 WEST SPOKANE FALLS BLVD.
 SPOKANE, WASHINGTON 99201-3343
 (509) 625-6700

PROJECT NAME: SPOKANE TRAFFIC CALMING MASTER PLAN		TYPE OF IMPROVEMENT: TRAFFIC
SEGMENT LIMITS: GT1 - 16TH AVENUE 17TH AVENUE TO MILTON STREET		CITY PROJECT NUMBER: CITY PLAN NUMBER:
PROJECT LIMITS: GRANDVIEW-THORPE NEIGHBORHOOD		DATE:

CALL BEFORE YOU DIG 1-800-424-5555

Plotted On May 02, 2024 9:16pm



LEGEND

- PROPERTY LINE
- ==== INSTALL CROSSWALK PER COS STD PLAN G-61

**PRELIMINARY
NOT FOR CONSTRUCTION**

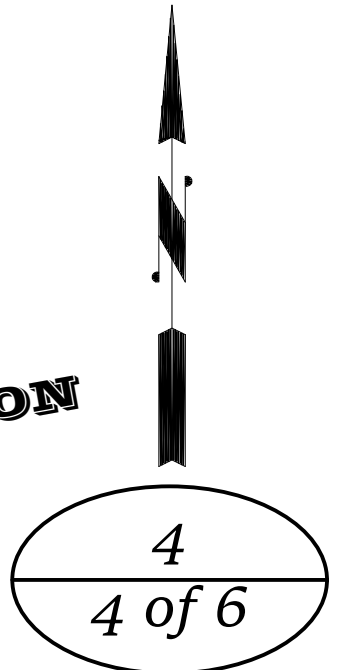

RIGHT OF WAY LINES ARE SHOWN FOR INFORMATIONAL PURPOSES ONLY

DATE	BY	PROJ	DESCRIPTION	DATE	BY	PROJ	E.F.N. / U.S.N.	FROM	TO	COUNCIL ACCEPT DATE	FROM	TO	ORD. NO.	DATE	FILE NO.
REVISIONS											AS BUILT				
											GRADE ORDINANCE LIST				

NAVD88 = (OLD CBM ELEV.) = (13.13) AS OF JANUARY, 2000 USE NORTH AMERICAN VERTICAL DATUM OF 1988 (NAVD88)		CURRENT C.O.S. DESIGN STANDARDS ADOPTED FEB. 2007	
BENCH MARK LOCATION: None Given		DRAWN: KL 03/2023	
NAVD88 ELEV.: None Given		REVISIONS: KL 05/2023	
CBM NO.: None Given		CHECKED: SP 03/2023	
BAR IS ONE INCH ON ORIGINAL DRAWING:		APPROVED: AM 03/2023	
IF NOT ONE INCH ON THIS SHEET, ADJUST SCALES ACCORDINGLY		SCALE:	

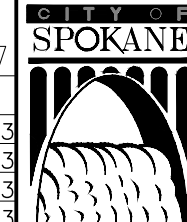

CITY OF SPOKANE, WASHINGTON
DEPARTMENT OF ENGINEERING SERVICES
808 WEST SPOKANE FALLS BLVD.
SPOKANE, WASHINGTON 99201-3343
(509) 625-6700



PROJECT NAME: SPOKANE TRAFFIC CALMING MASTER PLAN		SEGMENT LIMITS: GT3 - 17TH AVENUE AND D STREET		TYPE OF IMPROVEMENT: TRAFFIC	
PROJECT LIMITS: GRANDVIEW-THORPE NEIGHBORHOOD		CITY PROJECT NUMBER:		CITY PLAN NUMBER:	
		EFG: TRAFFIC DESIGN			

CALL BEFORE YOU DIG 1-800-424-5555

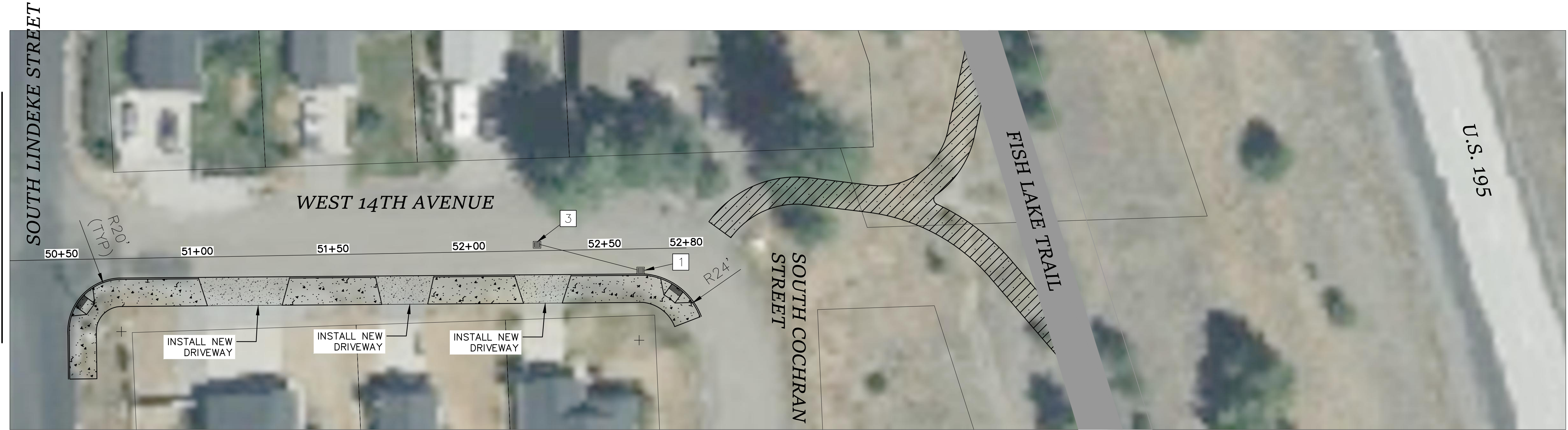
Plotted On: May 02, 2024 9:17pm

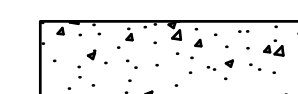
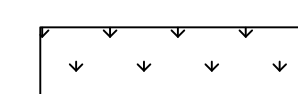

LEGEND

-  INSTALL NEW CONCRETE SIDEWALK PER COS STD PLAN F-102B
-  INSTALL LANDSCAPING, NATIVE PLANTINGS
-  INSTALL CURB RAMP PER COS STD PLAN F-105
-  PROPERTY LINE

CONSTRUCTION NOTES

- 1 INSTALL NEW CATCH BASIN TYPE 1 AND 8" DIA. PIPE AS NECESSARY. CONNECT TO EXISTING PIPE WHERE SHOWN.
- 2 REMOVE EXISTING INLET. PLUG AND ABANDON EXISTING PIPE.
- 3 INSTALL NEW DRYWELL TYPE 1 PER COS STD PLAN B-102C.

**PRELIMINARY
NOT FOR CONSTRUCTION**

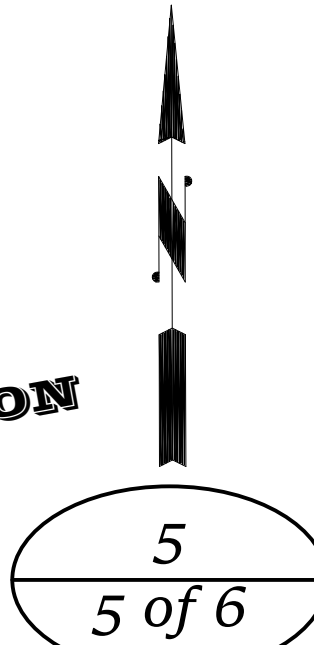

RIGHT OF WAY LINES ARE SHOWN FOR INFORMATIONAL PURPOSES ONLY

DATE	BY	PROJ	DESCRIPTION	DATE	BY	PROJ	E.F.N.	U.S.N.	FROM	TO	COUNCIL ACCEPT DATE	FROM	TO	ORD. NO.	DATE	FILE NO.
REVISIONS												AS BUILT				
												GRADE ORDINANCE LIST				

NAVDS8 ELEV. None Given	BAR IS ONE INCH ON ORIGINAL DRAWING	HORIZONTAL PLAN/PROFILE 1" = 20'	VERTICAL PROFILE ONLY N/A	SCALE
NAVDS8 DATUM	IF NOT ONE INCH ON THIS SHEET, ADJUST SCALES ACCORDINGLY			

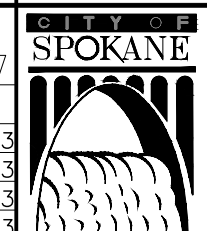

CITY OF SPOKANE, WASHINGTON
DEPARTMENT OF ENGINEERING SERVICES
808 WEST SPOKANE FALLS BLVD.
SPOKANE, WASHINGTON 99201-3343
(509) 625-6700

PROJECT NAME: SPOKANE TRAFFIC CALMING MASTER PLAN	TYPE OF IMPROVEMENT: TRAFFIC
SEGMENT LIMITS: GT4 - 14TH AVENUE TROLLEY TRAIL TO FISH LAKE TRAIL	CITY PROJECT NUMBER: _____ CITY PLAN NUMBER: _____
PROJECT LIMITS: GRANDVIEW-THORPE NEIGHBORHOOD	DATE: _____ DESIGNER: _____

CALL BEFORE YOU DIG 1-800-424-5555

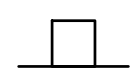

LEGEND

- PROPERTY LINE
-  PROPOSED SIGN

W02-02R

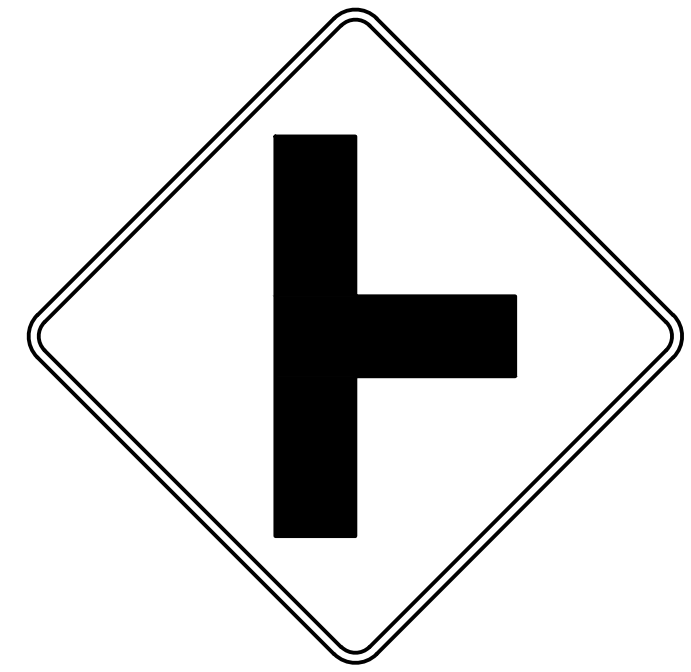

PROPOSED INTERSECTION WARNING SIGN

**PRELIMINARY
NOT FOR CONSTRUCTION**

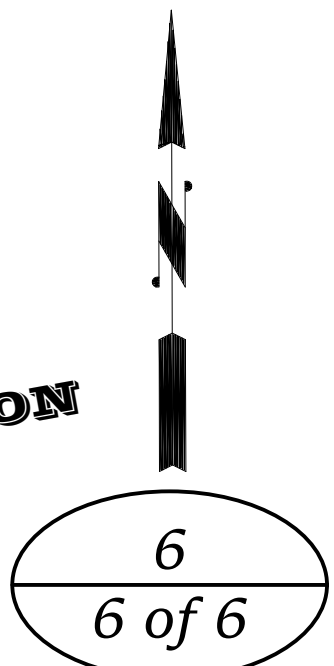

RIGHT OF WAY LINES ARE SHOWN FOR INFORMATIONAL PURPOSES ONLY

DATE	BY	PROJ.	DESCRIPTION	DATE	BY	PROJ.	E.F.N. / U.S.N.	FROM	TO	COUNCIL ACCEPT DATE	FROM	TO	ORD. NO.	DATE	FILE NO.
REVISIONS											AS BUILT				
											GRADE ORDINANCE LIST				

NAVD88 = (OLD CBM ELEV.) - (13.13) AS OF JANUARY, 2000 USE NORTH AMERICAN VERTICAL DATUM OF 1988 (NAVD88)		CURRENT C.O.S. DESIGN STANDARDS ADOPTED FEB. 2007	
BENCH MARK LOCATION None Given	NAVD88 ELEV. None Given	BAR IS ONE INCH ON ORIGINAL DRAWING None Given	HORIZONTAL PLAN/PROFILE 1" = 20' VERTICAL PROFILE ONLY N/A
NAVD88 DATUM		SCALE	



CITY OF SPOKANE, WASHINGTON
DEPARTMENT OF ENGINEERING SERVICES
808 WEST SPOKANE FALLS BLVD.
SPOKANE, WASHINGTON 99201-3343
(509) 625-6700

PROJECT NAME: SPOKANE TRAFFIC CALMING MASTER PLAN		TYPE OF IMPROVEMENT: TRAFFIC	
SEGMENT LIMITS: GT5b - 21ST AVENUE AND D STEET		CITY PROJECT NUMBER: _____	
PROJECT LIMITS: GRANDVIEW-THORPE NEIGHBORHOOD		CITY PLAN NUMBER: _____	

CALL BEFORE YOU DIG 1-800-424-5555

Plotted On: May 02, 2024 9:19pm

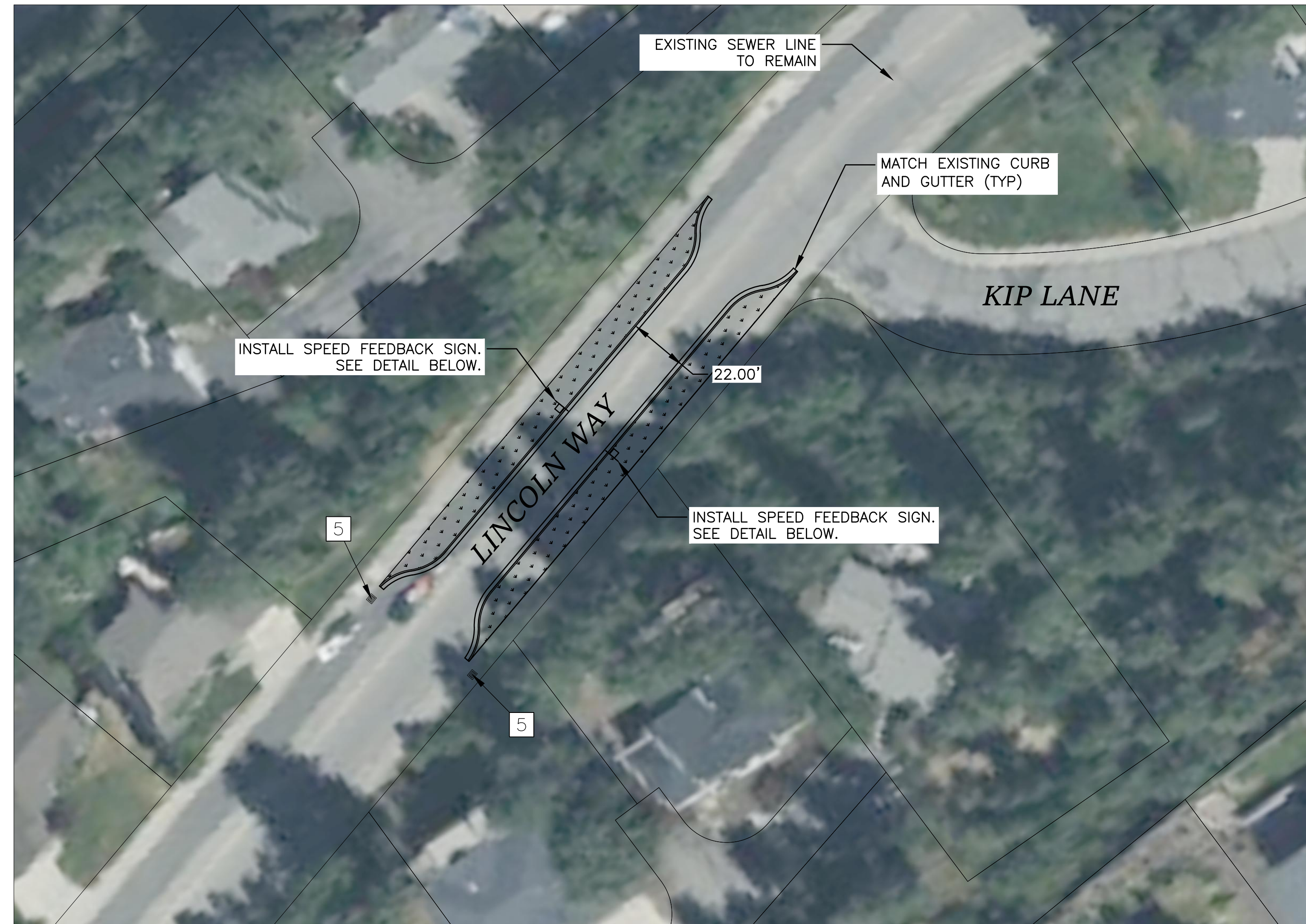

LEGEND

- INSTALL LANDSCAPING, NATIVE PLANTINGS
- PROPERTY LINE
- PROPOSED SIGN

CONSTRUCTION NOTES

- 1 INSTALL NEW CATCH BASIN TYPE 1 AND 8" DIA. PIPE AS NECESSARY. CONNECT TO EXISTING PIPE WHERE SHOWN.
- 2 REMOVE EXISTING INLET. PLUG AND ABANDON EXISTING PIPE.
- 3 EXISTING MANHOLE TO REMAIN IN PLACE.
- 4 INSTALL NEW MANHOLE IN PLACE OF EXISTING INLET.
- 5 RETAIN AND PROTECT EXISTING INLET.



PROPOSED SPEED FEEDBACK SIGN

**PRELIMINARY
NOT FOR CONSTRUCTION**

RIGHT OF WAY LINES ARE SHOWN FOR INFORMATIONAL PURPOSES ONLY

DATE	BY	PROJ.	DESCRIPTION	DATE	BY	PROJ.	E.F.N.	U.S.N.	FROM	TO	COUNCIL ACCEPT DATE	FROM	TO	ORD. NO.	DATE	FILE NO.
REVISIONS												AS BUILT				
GRADE ORDINANCE LIST												NAVD88 DATUM				

NAV88 = (OLD CBM ELEV.) = (13.13) AS OF JANUARY, 2000 USE NORTH AMERICAN VERTICAL DATUM OF 1988 (NAVD88)

LOCATION: None Given

CURRENT C.O.S. DESIGN STANDARDS ADOPTED FEB. 2007

BY: KL 03/2023

DRAWN: KL 03/2023

REVISED: KL 05/2023

CHECKED: SP 03/2023

APPROVED: AM 03/2023

SPOKANE

CITY OF SPOKANE, WASHINGTON

DEPARTMENT OF ENGINEERING SERVICES



808 WEST SPOKANE FALLS BLVD.
SPOKANE, WASHINGTON 99201-3343
(509) 625-6700

PROJECT NAME:	SPOKANE TRAFFIC CALMING MASTER PLAN		
SEGMENT LIMITS:	LAH1 - LINCOLN WAY KIP LANE TO WILLAPA AVENUE		TYPE OF IMPROVEMENT: TRAFFIC
PROJECT LIMITS:	LATAH-HANGMAN NEIGHBORHOOD		CITY PROJECT NUMBER: CITY PLAN NUMBER:

Plotted On: May 02, 2024 10:05pm



LEGEND

-  INSTALL NEW CONCRETE SIDEWALK PER COS STD PLAN F-102B
-  PROPERTY LINE
-  PROPOSED SIGN

CONSTRUCTION NOTES

- 1 INSTALL PROPOSED NO LEFT TURN SIGN.

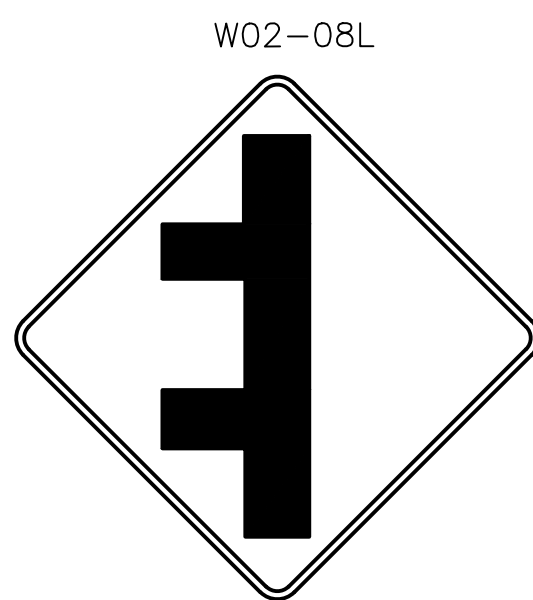

PROPOSED INTERSECTION WARNING SIGN (LEFT)

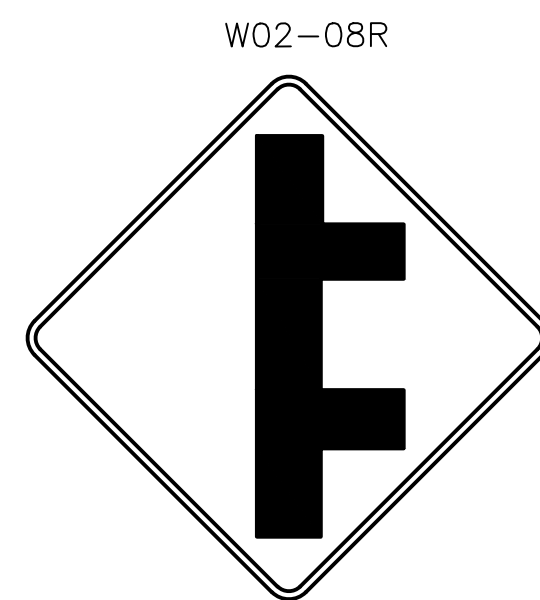

PROPOSED INTERSECTION WARNING SIGN (RIGHT)



PROPOSED NO LEFT TURN SIGN

**PRELIMINARY
NOT FOR CONSTRUCTION**

RIGHT OF WAY LINES ARE SHOWN FOR INFORMATIONAL PURPOSES ONLY										NAVD88 = (OLD CBM ELEV.) = (13.13) AS OF JANUARY, 2000 USE NORTH AMERICAN VERTICAL DATUM OF 1988 (NAVD88) BENCH MARK LOCATION: None Given CURRENT C.O.S. DESIGN STANDARDS ADOPTED FEB. 2007 NAVD88 ELEV. None Given CBM NO. None Given BAR IS ONE INCH ON ORIGINAL DRAWING. HORIZONTAL PLAN/PROFILE 1" = 20' VERTICAL PROFILE ONLY N/A IF NOT ONE INCH ON THIS SHEET, ADJUST SCALES ACCORDINGLY SCALE DRAWN: KL 03/2023 REVISED: KL 05/2023 CHECKED: SP 03/2023 APPROVED: AM 03/2023									
REVISIONS DATE BY PROJ DESCRIPTION DATE BY PROJ E.F.N. U.S.N. FROM TO COUNCIL ACCEPT DATE					AS BUILT					GRADE ORDINANCE LIST FROM TO ORD. NO. DATE FILE NO.					NAV88 DATUM SCALE				
PROJECT NAME: SPOKANE TRAFFIC CALMING MASTER PLAN SEGMENT LIMITS: LAH2a - HATCH ROAD HIGHLAND PARK DRIVE TO WESTCHESTER DRIVE PROJECT LIMITS: LATAH-HANGMAN NEIGHBORHOOD										TYPE OF IMPROVEMENT: TRAFFIC CITY PROJECT NUMBER CITY PLAN NUMBER CITY OF SPOKANE, WASHINGTON DEPARTMENT OF ENGINEERING SERVICES 808 WEST SPOKANE FALLS BLVD. SPOKANE, WASHINGTON 99201-3343 (509) 625-6700									
DATE BY PROJ DESCRIPTION DATE BY PROJ E.F.N. U.S.N. FROM TO COUNCIL ACCEPT DATE										DATE BY PROJ DESCRIPTION DATE BY PROJ E.F.N. U.S.N. FROM TO COUNCIL ACCEPT DATE									

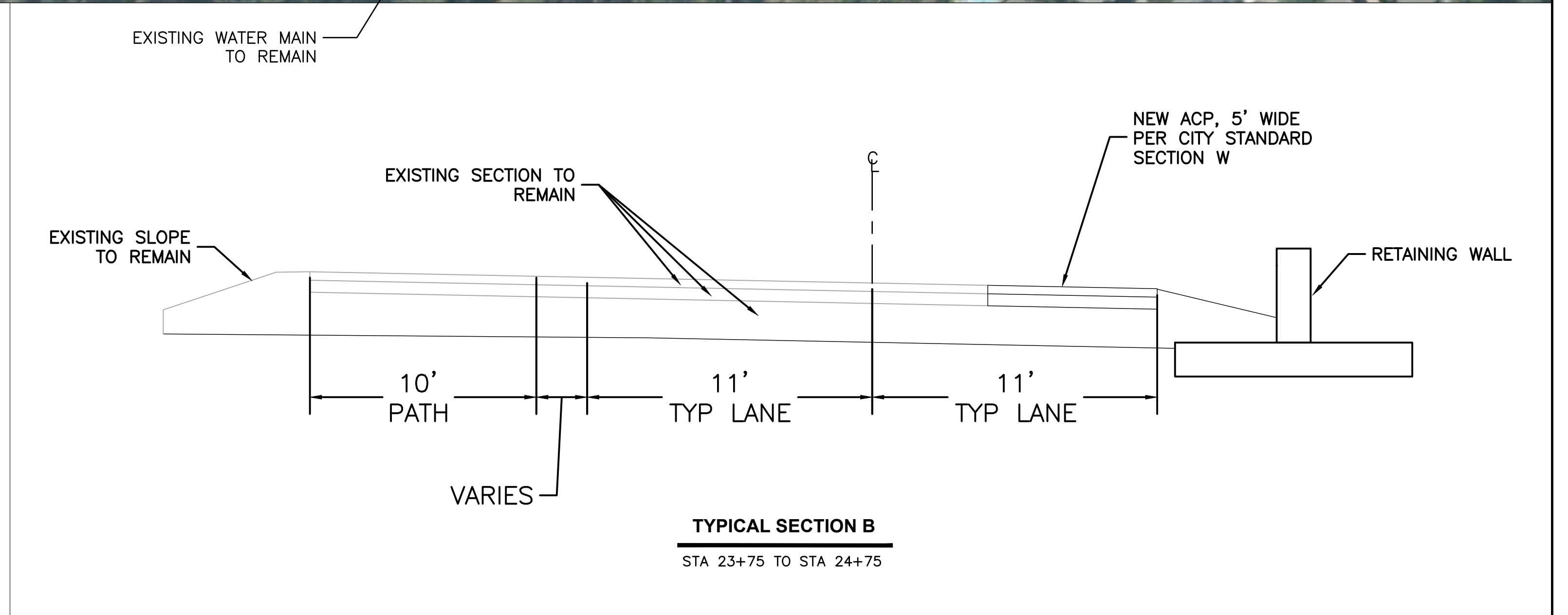
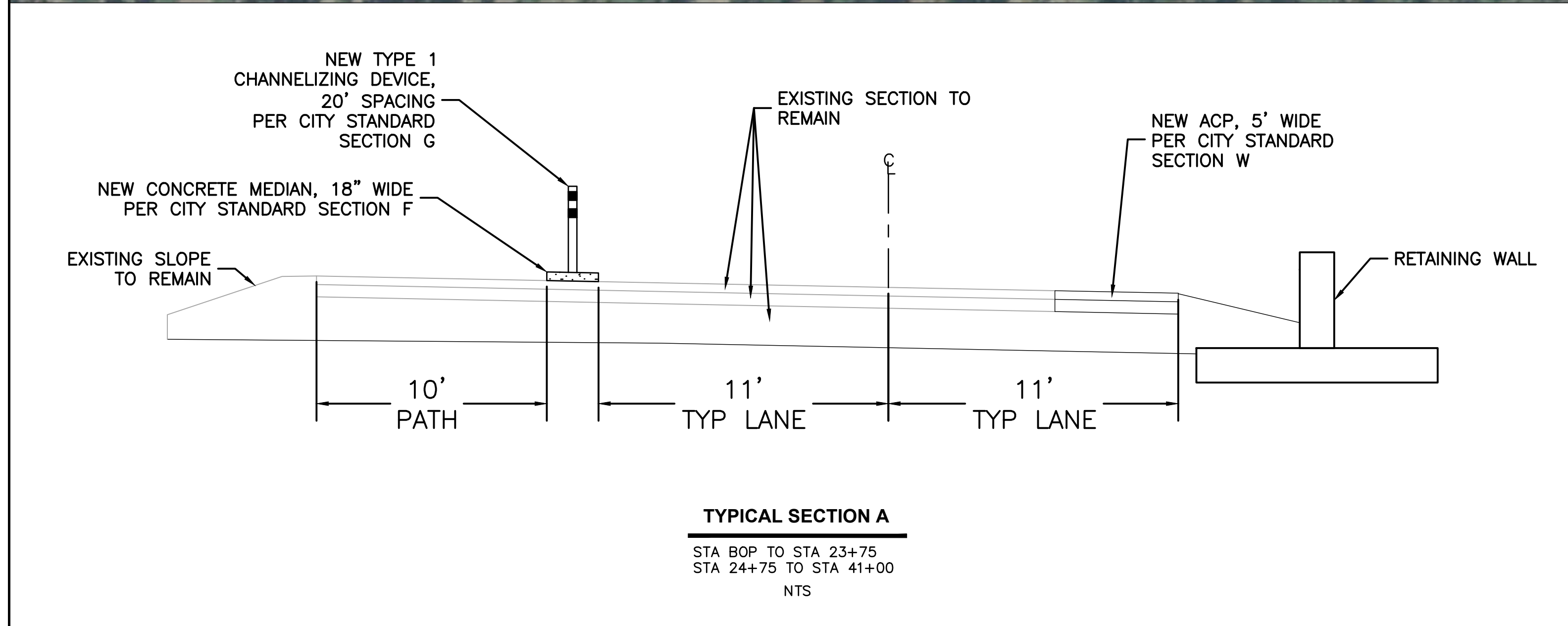

LEGEND

- INSTALL NEW CONCRETE SIDEWALK PER COS STD PLAN F-102B
- INSTALL LANDSCAPING, NATIVE PLANTINGS
- INSTALL NEW ACP PER COS STD PLANS SECTION W
- INSTALL NEW TRAFFIC ISLAND CONCRETE PER COS STD PLANS SECTION F

RIGHT OF WAY LINES ARE SHOWN FOR INFORMATIONAL PURPOSES ONLY

DATE	BY	PROJ	DESCRIPTION	DATE	BY	PROJ	E.F.N.	U.S.N.	FROM	TO	COUNCIL ACCEPT DATE	FROM	TO	ORD. NO.	DATE	FILE NO.
REVISIONS												AS BUILT				
GRADE ORDINANCE LIST																

NAV88 = (OLD CBM ELEV.) = (13.13) AS OF JANUARY, 2000 USE NORTH AMERICAN VERTICAL DATUM OF 1988 (NAV88)	CURRENT C.O.S. DESIGN STANDARDS ADOPTED FEB. 2007
NAV88 ELEV. None Given	BY: KL 03/2023
CBM NO. None Given	REVISED: KL 05/2023
None Given	CHECKED: SP 03/2023
None Given	APPROVED: AM 03/2023

CITY OF SPOKANE, WASHINGTON
 DEPARTMENT OF ENGINEERING SERVICES
 808 WEST SPOKANE FALLS BLVD.
 SPOKANE, WASHINGTON 99201-3343
 (509) 625-6700

PROJECT NAME: SPOKANE TRAFFIC CALMING MASTER PLAN	TYPE OF IMPROVEMENT: TRAFFIC
SEGMENT LIMITS: LAH3 - HATCH ROAD 57TH AVENUE TO TORRINO LANE	CITY PROJECT NUMBER: _____
PROJECT LIMITS: LATAH-HANGMAN NEIGHBORHOOD	CITY PLAN NUMBER: _____

PRELIMINARY
NOT FOR CONSTRUCTION

MATCH "H" 34+20

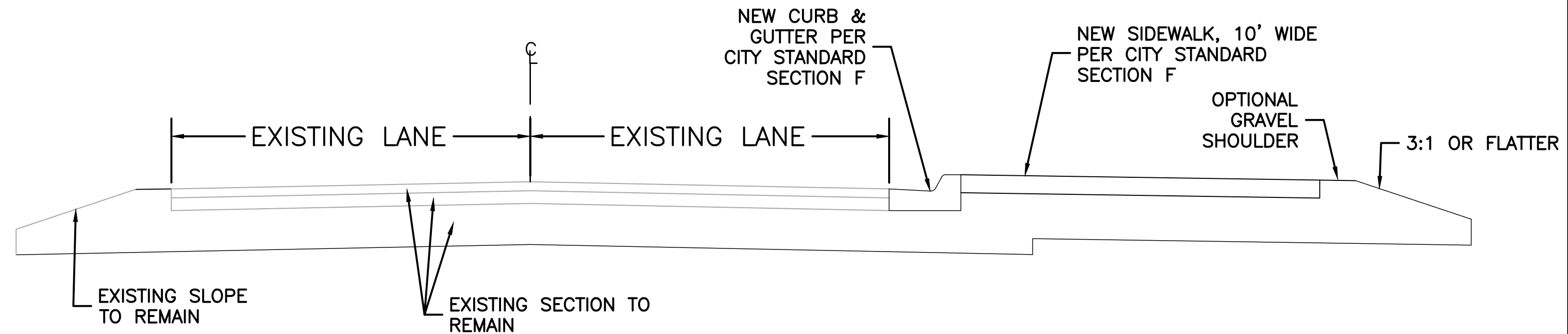

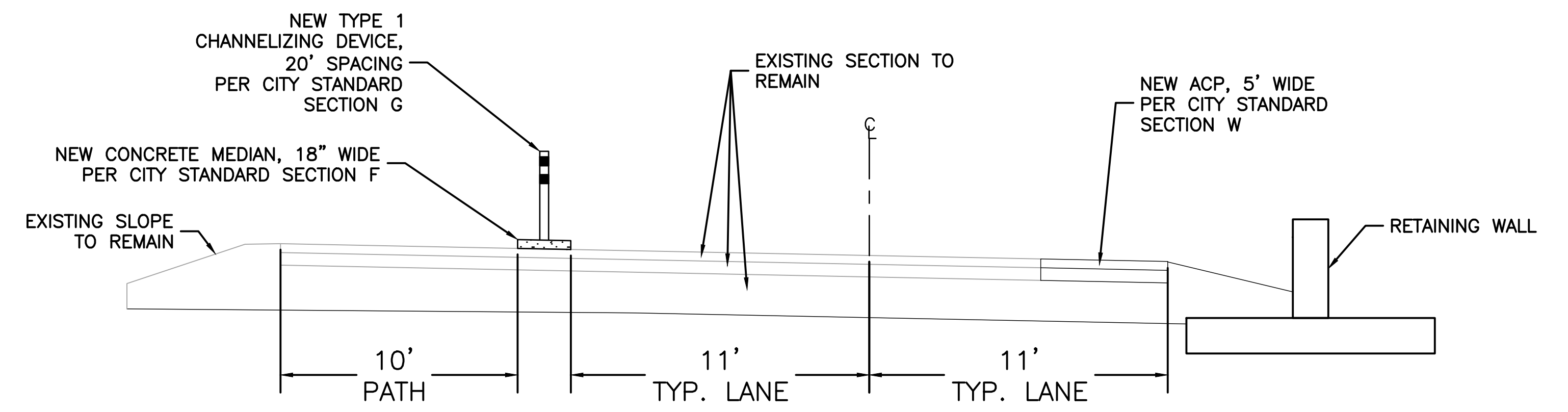

TYPICAL SECTION C
STA 41+00 TO STA EOP

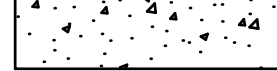

TYPICAL SECTION B
STA 24+75 TO STA 41+00

LEGEND

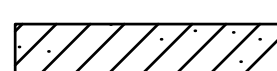
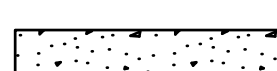
-  INSTALL NEW CONCRETE SIDEWALK PER COS STD PLAN F-102B
-  INSTALL LANDSCAPING, NATIVE PLANTINGS
-  INSTALL NEW ACP PER COS STD PLANS SECTION W
-  INSTALL NEW TRAFFIC ISLAND CONCRETE PER COS STD PLANS SECTION F

RIGHT OF WAY LINES ARE SHOWN FOR INFORMATIONAL PURPOSES ONLY

Printed On: May 02, 2024 10:06pm

DATE	BY	PROJ.	DESCRIPTION	DATE	BY	PROJ.	E.F.N.	U.S.N.	FROM	TO	COUNCIL ACCEPT DATE	FROM	TO	ORD. NO.	DATE	FILE NO.
REVISIONS												AS BUILT				
GRADE ORDINANCE LIST																

NAVD88 = (OLD CEM ELEV.) - (13.13) AS OF JANUARY, 2000 USE NORTH AMERICAN VERTICAL DATUM OF 1988 (NAVD88)		CURRENT C.O.S. DESIGN STANDARDS ADOPTED FEB. 2007	
BENCH MARK LOCATION: None Given	NAVD88 ELEV.: None Given	BAR IS ONE INCH ON ORIGINAL DRAWING:	HORIZONTAL PLAN/PROFILE 1" = 40'
CEM NO.: None Given	NAVD88 DATUM	IF NOT ONE INCH ON THIS SHEET, ADJUST SCALES ACCORDINGLY	VERTICAL PROFILE ONLY N/A
SCALE		DRAWN: KL 03/2023	CHECKED: SP 03/2023
		APPROVED: AM 03/2023	

CITY OF SPOKANE, WASHINGTON
DEPARTMENT OF ENGINEERING SERVICES
808 WEST SPOKANE FALLS BLVD.
SPOKANE, WASHINGTON 99201-3343
(509) 625-6700

PROJECT NAME: SPOKANE TRAFFIC CALMING MASTER PLAN		TYPE OF IMPROVEMENT: TRAFFIC	
SEGMENT LIMITS: LAH3 - HATCH ROAD 57TH AVENUE TO TORRINO LANE		CITY PROJECT NUMBER: CITY PLAN NUMBER:	
PROJECT LIMITS: LATAH-HANGMAN NEIGHBORHOOD		EFN: TRAFFIC DESIGN	

PRELIMINARY
NOT FOR CONSTRUCTION

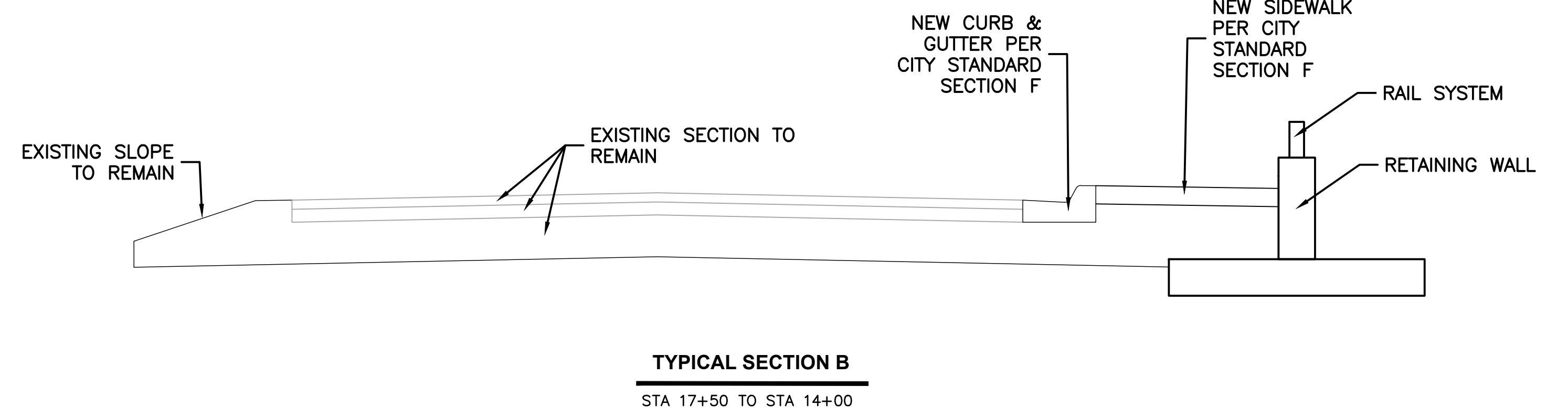
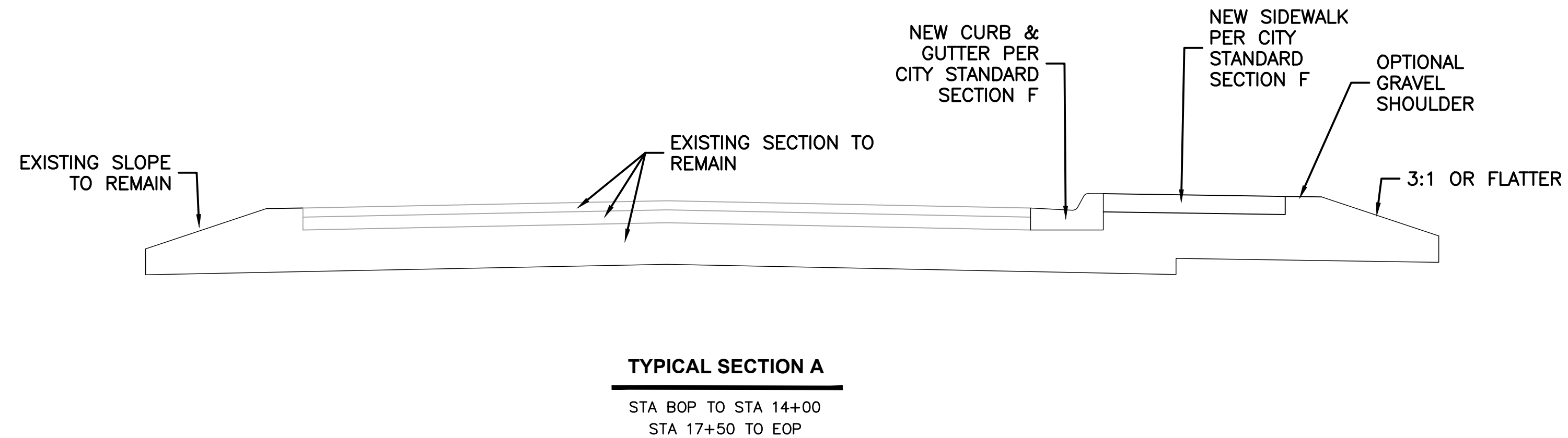

LEGEND

- INSTALL NEW CONCRETE SIDEWALK PER COS STD PLAN F-102B
- WETLAND AREA
- INSTALL CURB RAMP PER COS STD PLAN F-105
- PROPERTY LINE

CONSTRUCTION NOTES

- 1 INSTALL NEW CATCH BASIN TYPE 1 AND 8" DIA. PIPE AS NECESSARY. CONNECT TO EXISTING PIPE WHERE SHOWN.
- 2 INSTALL NEW DRYWELL TYPE 1 PER COS STD PLAN B-102C.
- 3 REMOVE EXISTING INLET. PLUG AND ABANDON EXISTING PIPE.

**PRELIMINARY
NOT FOR CONSTRUCTION**

RIGHT OF WAY LINES ARE SHOWN FOR INFORMATIONAL PURPOSES ONLY

DATE	BY	PROJ.	DESCRIPTION	DATE	BY	PROJ.	E.F.N.	U.S.N.	FROM	TO	COUNCIL ACCEPT DATE
REVISIONS											
AS BUILT											

FROM	TO	ORD. NO.	DATE	FILE NO.
GRADE ORDINANCE LIST				



NAV88 = (OLD CEM ELEV.) = (13.13)	AS OF JANUARY, 2000 USE NORTH AMERICAN VERTICAL DATUM OF 1988 (NAVD88)
LOCATION: None Given	CURRENT C.O.S. DESIGN STANDARDS ADOPTED FEB. 2007
NAV88 ELEV. None Given	BY: KL 03/2023
CBM NO. None Given	REVISED: KL 05/2023
BAR IS ONE INCH ON ORIGINAL DRAWING	CHECKED: SP 03/2023
IF NOT ONE INCH ON THIS SHEET, ADJUST SCALES ACCORDINGLY	APPROVED: AM 03/2023
HORIZONTAL PLAN/PROFILE 1" = 75'	SCALE
VERTICAL PROFILE ONLY N/A	

CITY OF SPOKANE, WASHINGTON
DEPARTMENT OF ENGINEERING SERVICES
808 WEST SPOKANE FALLS BLVD.
SPOKANE, WASHINGTON 99201-3343
(509) 625-6700

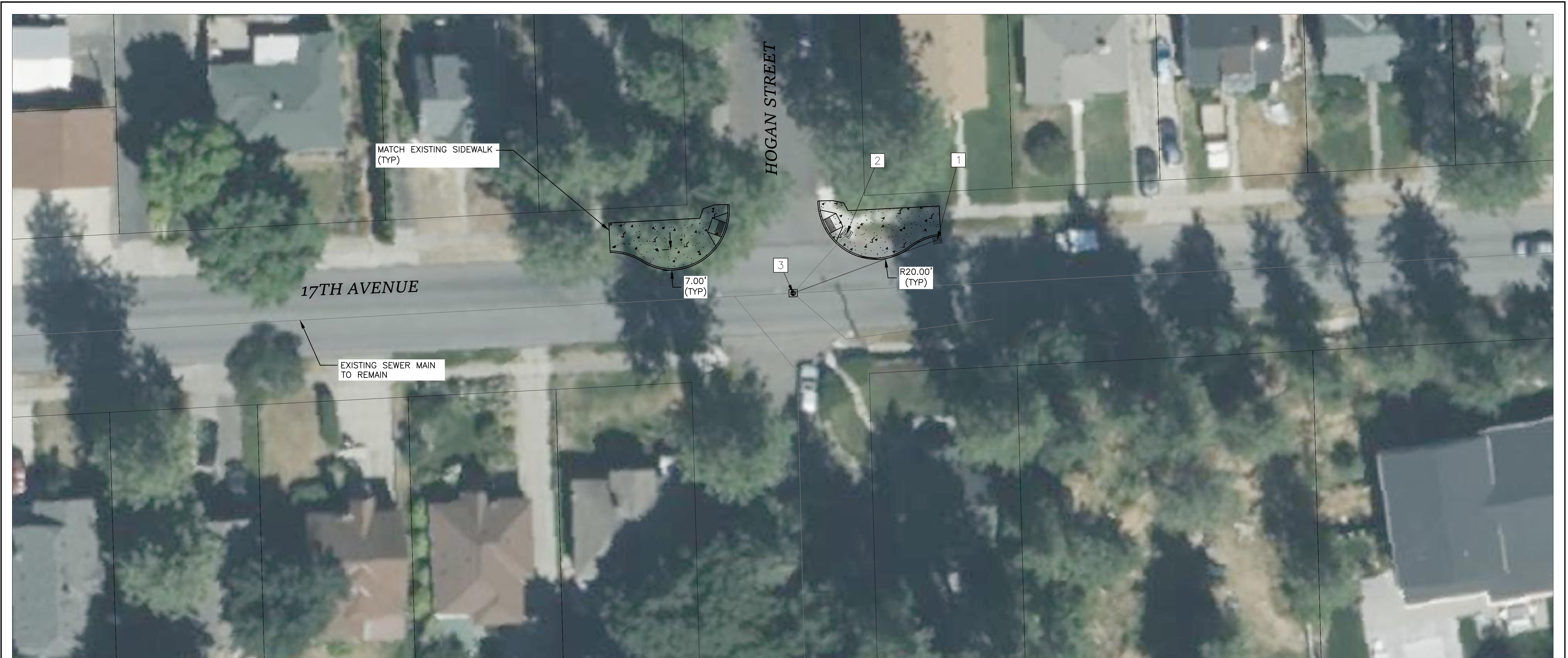
PROJECT NAME: SPOKANE TRAFFIC CALMING MASTER PLAN	TYPE OF IMPROVEMENT: TRAFFIC
SEGMENT LIMITS: LAH6b - QUALCHAN DRIVE LINCOLN WAY TO CHENEY-SPOKANE ROAD	CITY PROJECT NUMBER: _____ CITY PLAN NUMBER: _____
PROJECT LIMITS: LATAH-HANGMAN NEIGHBORHOOD	DATE: _____ E.F.N.: _____

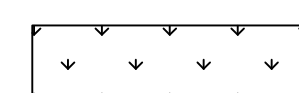
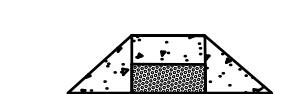

LEGEND

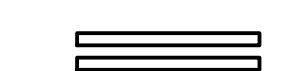
-  INSTALL NEW CONCRETE SIDEWALK PER COS STD PLAN F-102B
-  INSTALL LANDSCAPING, NATIVE PLANTINGS
-  INSTALL CURB RAMP PER COS STD PLAN F-105
-  PROPERTY LINE
-  INSTALL CROSSWALK PER COS STD PLAN G-61

CONSTRUCTION NOTES

- 1 INSTALL NEW CATCH BASIN TYPE 1 AND 8" DIA. PIPE AS NECESSARY. CONNECT TO EXISTING PIPE WHERE SHOWN.
- 2 REMOVE EXISTING INLET. PLUG AND ABANDON EXISTING PIPE.
- 3 EXISTING MANHOLE TO REMAIN IN PLACE.
- 4 EXISTING INLET TO REMAIN IN PLACE. PLUG AND ABANDON EXISTING PIPE. INSTALL NEW 8" DIA. PIPE TO EXISTING MANHOLE WHERE SHOWN.

**PRELIMINARY
NOT FOR CONSTRUCTION**

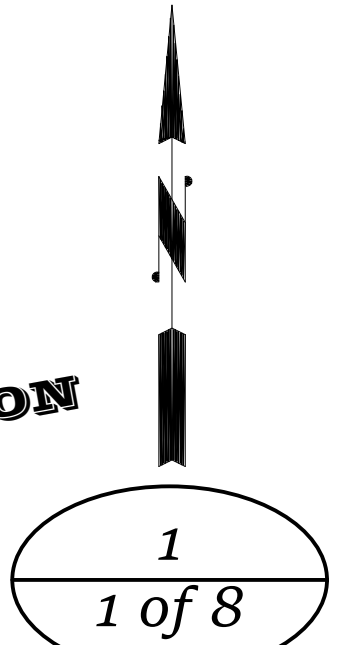

RIGHT OF WAY LINES ARE SHOWN FOR INFORMATIONAL PURPOSES ONLY

DATE	BY	PROJ	DESCRIPTION	DATE	BY	PROJ	E.F.N. / U.S.N.	FROM	TO	COUNCIL ACCEPT DATE
REVISIONS										
AS BUILT										

FROM	TO	ORD. NO.	DATE	FILE NO.
GRADE ORDINANCE LIST				

NAVD88 = (OLD CEM ELEV.) = (13.13) AS OF JANUARY, 2000 USE NORTH AMERICAN VERTICAL DATUM OF 1988 (NAVD88)	
BENCH MARK LOCATION: None Given	CURRENT C.O.S. DESIGN STANDARDS ADOPTED FEB. 2007
NAVD88 ELEV. None Given CEM NO. None Given	BAR IS ONE INCH ON ORIGINAL DRAWING. HORIZONTAL PLAN/PROFILE 1" = 16' VERTICAL PROFILE ONLY N/A SCALE
NAVD88 DATUM	DRAWN: KL 03/2023 REVISED: KL 05/2023 CHECKED: SP 03/2023 APPROVED: AM 03/2023

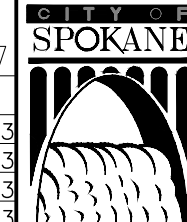

CITY OF SPOKANE, WASHINGTON
 DEPARTMENT OF ENGINEERING SERVICES
 808 WEST SPOKANE FALLS BLVD.
 SPOKANE, WASHINGTON 99201-3343
 (509) 625-6700



PROJECT NAME: SPOKANE TRAFFIC CALMING MASTER PLAN		TYPE OF IMPROVEMENT: TRAFFIC	
SEGMENT LIMITS: LIH1b - 17TH AVENUE PERRY STREET TO FISKE STREET		CITY PROJECT NUMBER: _____ CITY PLAN NUMBER: _____	
PROJECT LIMITS: LINCOLN HEIGHTS NEIGHBORHOOD		EFN: TRAFFIC DESIGN	

CALL BEFORE YOU DIG 1-800-424-5555

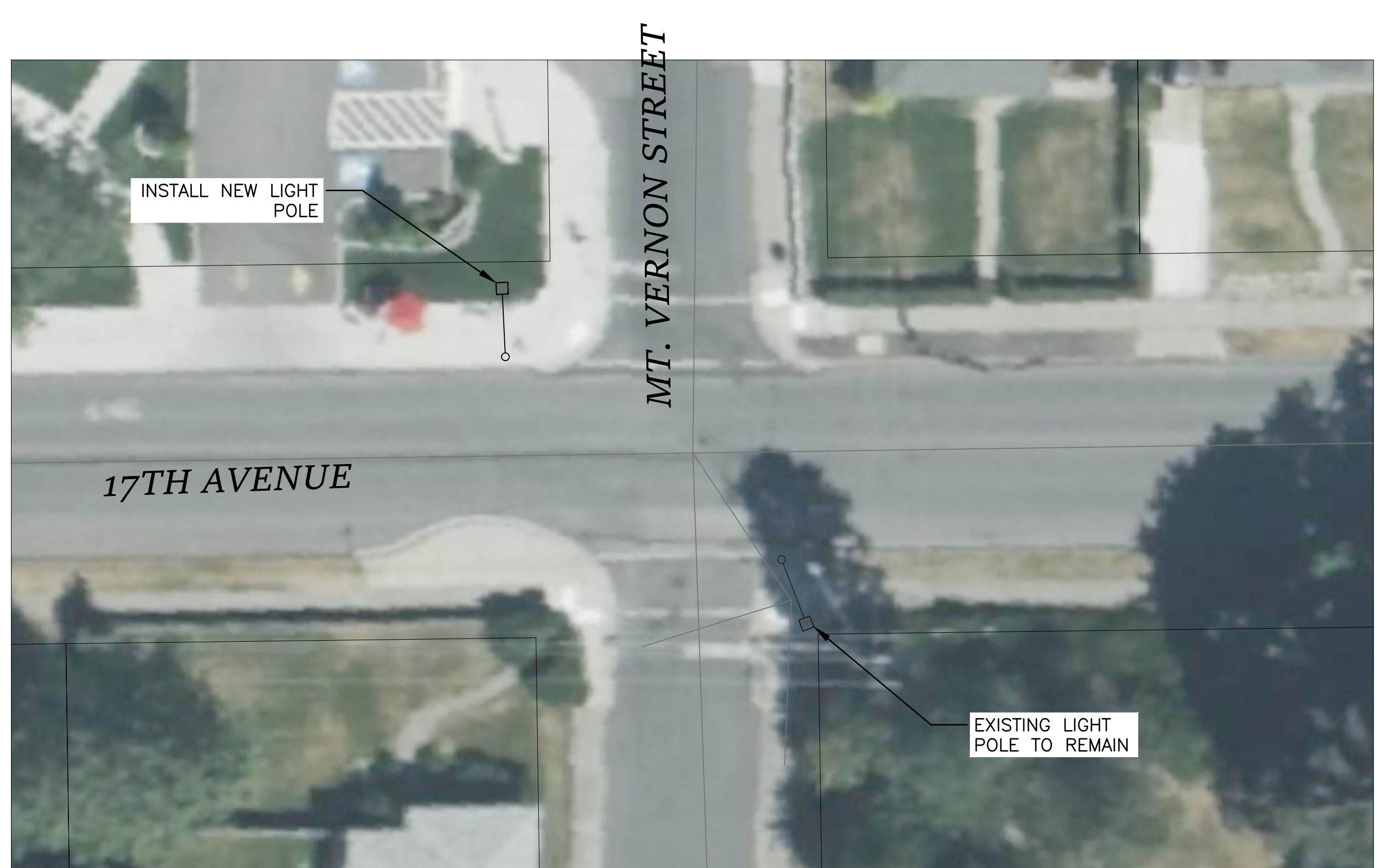
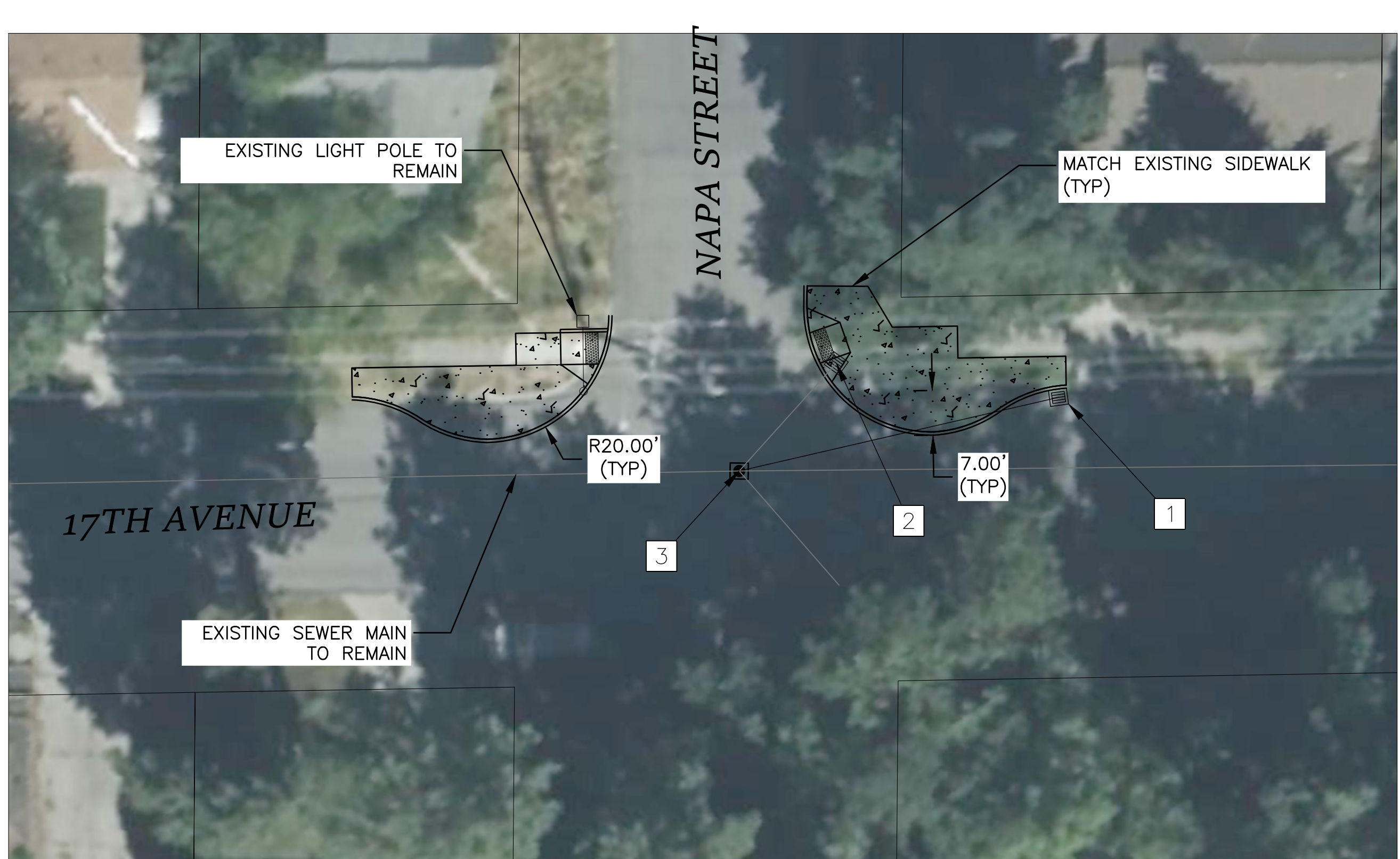
Plotted On: May 02, 2024 10:28pm

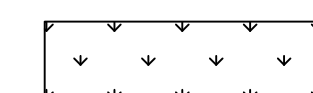
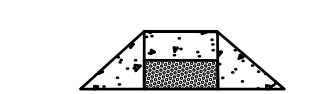

LEGEND

-  INSTALL NEW CONCRETE SIDEWALK PER COS STD PLAN F-102B
-  INSTALL LANDSCAPING, NATIVE PLANTINGS
-  INSTALL CURB RAMP PER COS STD PLAN F-105
-  PROPERTY LINE
-  INSTALL CROSSWALK PER COS STD PLAN G-61

CONSTRUCTION NOTES

- 1 INSTALL NEW CATCH BASIN TYPE 1 AND 8" DIA. PIPE AS NECESSARY. CONNECT TO EXISTING PIPE WHERE SHOWN.
- 2 REMOVE EXISTING INLET. PLUG AND ABANDON EXISTING PIPE.
- 3 EXISTING MANHOLE TO REMAIN IN PLACE.
- 4 EXISTING INLET TO REMAIN IN PLACE. PLUG AND ABANDON EXISTING PIPE. INSTALL NEW 8" DIA. PIPE TO EXISTING MANHOLE OR INLET WHERE SHOWN.

**PRELIMINARY
NOT FOR CONSTRUCTION**

RIGHT OF WAY LINES ARE SHOWN FOR INFORMATIONAL PURPOSES ONLY

DATE	BY	PROJ	DESCRIPTION	DATE	BY	PROJ	E.F.N.	U.S.N.	FROM	TO	COUNCIL ACCEPT DATE	FROM	TO	ORD. NO.	DATE	FILE NO.
REVISIONS												AS BUILT				
GRADE ORDINANCE LIST												NAVD88 DATUM				



NAV88 = (OLD CBM ELEV.) = (13.13) AS OF JANUARY, 2000 USE NORTH AMERICAN VERTICAL DATUM OF 1988 (NAVD88)	
SPKIR MARK LOCATION	None Given
NAV88 ELEV.	None Given
CBM NO.	None Given
BAR IS ONE INCH ON ORIGINAL DRAWING	HORIZONTAL PLAN/PROFILE 1" = 16'
IF NOT ONE INCH ON THIS SHEET, ADJUST SCALES ACCORDINGLY	VERTICAL PROFILE ONLY N/A
SCALE	

CITY OF SPOKANE, WASHINGTON
DEPARTMENT OF ENGINEERING SERVICES
808 WEST SPOKANE FALLS BLVD.
SPOKANE, WASHINGTON 99201-3343
(509) 625-6700

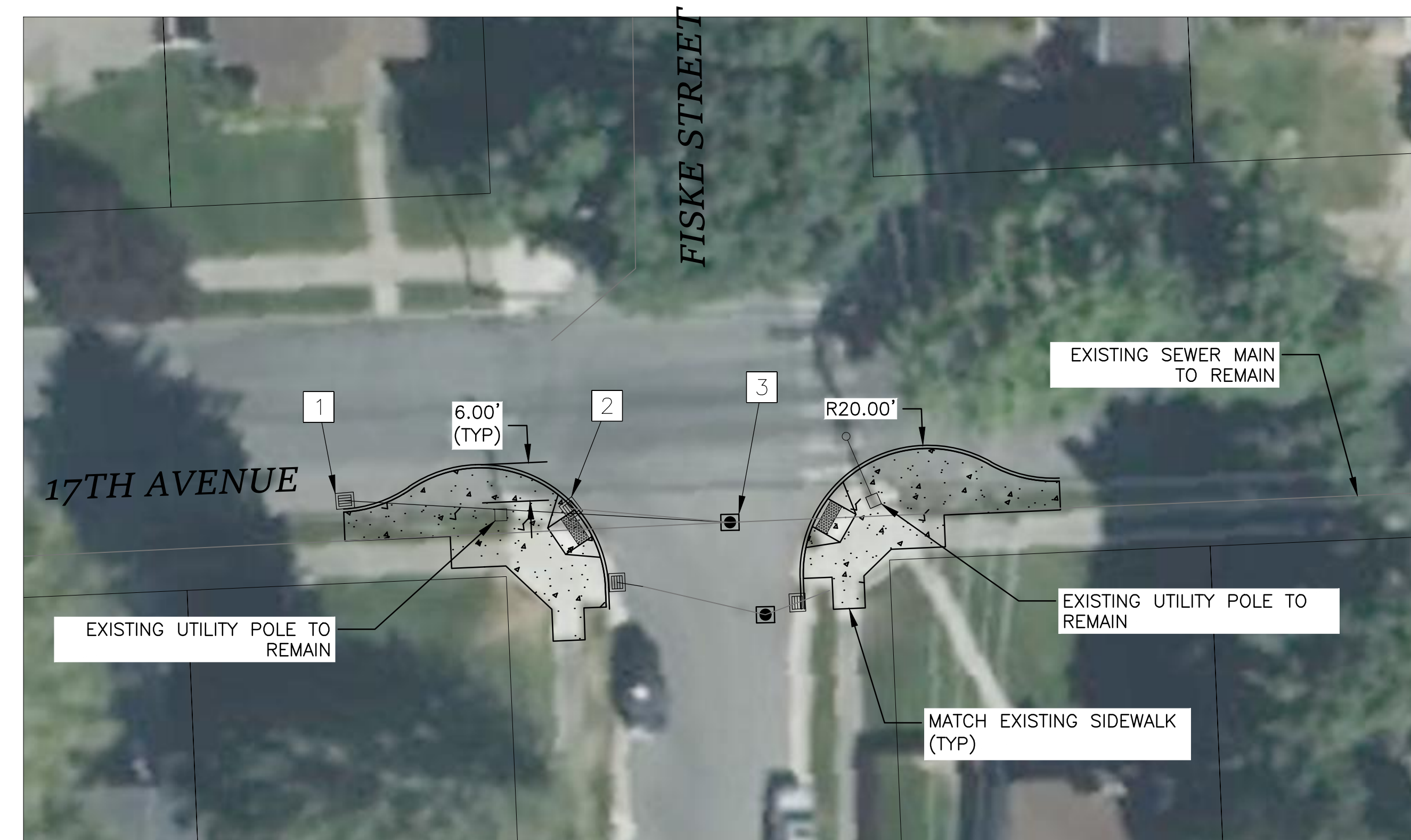
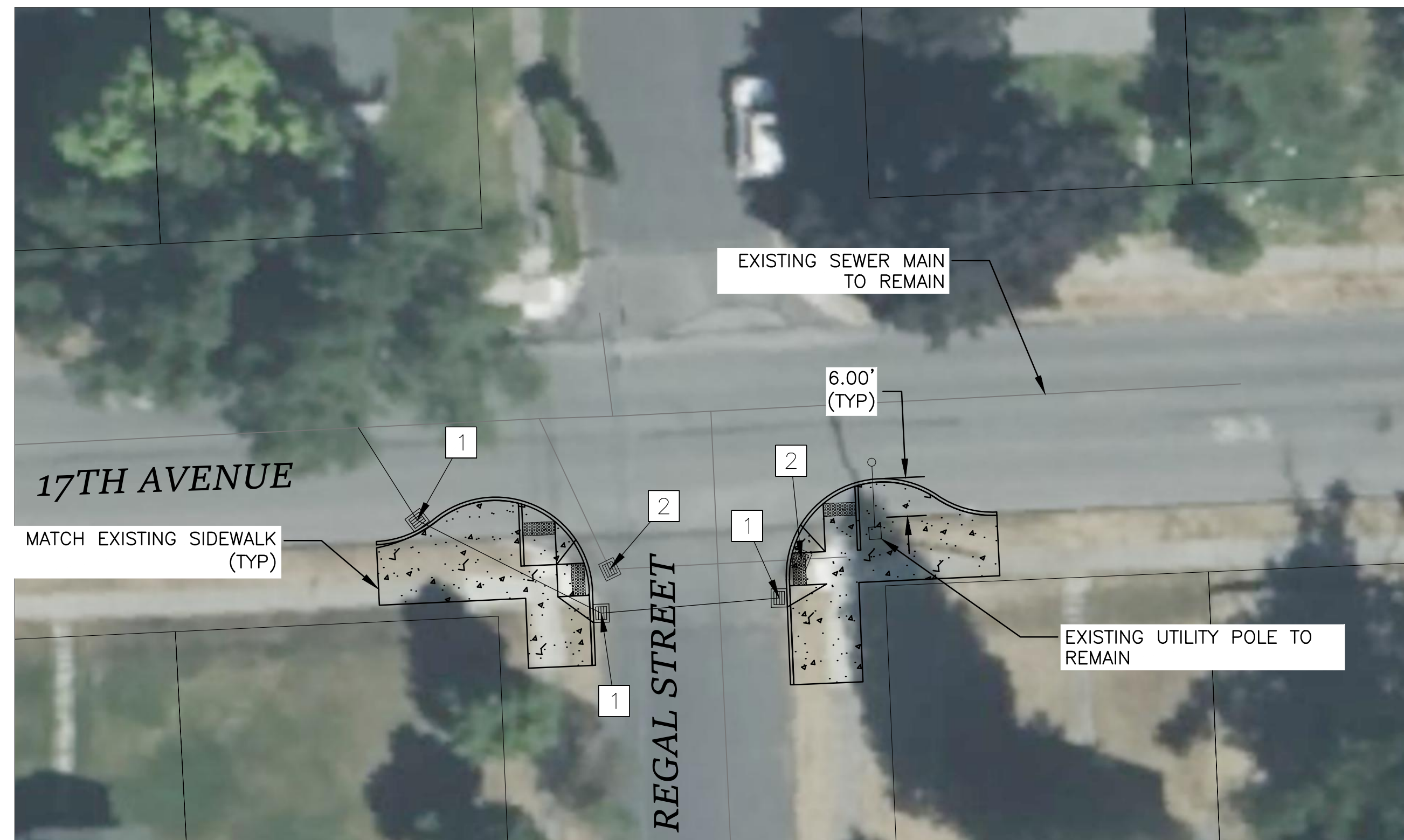
PROJECT NAME: SPOKANE TRAFFIC CALMING MASTER PLAN		TYPE OF IMPROVEMENT: TRAFFIC	
SEGMENT LIMITS: LIH1b - 17TH AVENUE PERRY STREET TO FISKE STREET		CITY PROJECT NUMBER: _____ CITY PLAN NUMBER: _____	
PROJECT LIMITS: LINCOLN HEIGHTS NEIGHBORHOOD		EFS: TRAFFIC DESIGN	

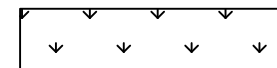
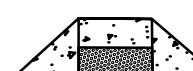

LEGEND

-  INSTALL NEW CONCRETE SIDEWALK PER COS STD PLAN F-102B
-  INSTALL LANDSCAPING, NATIVE PLANTINGS
-  INSTALL CURB RAMP PER COS STD PLAN F-105
-  PROPERTY LINE
-  INSTALL CROSSWALK PER COS STD PLAN G-61

CONSTRUCTION NOTES

- 1 INSTALL NEW CATCH BASIN TYPE 1 AND 8" DIA. PIPE AS NECESSARY. CONNECT TO EXISTING PIPE WHERE SHOWN.
- 2 REMOVE EXISTING INLET. PLUG AND ABANDON EXISTING PIPE.
- 3 EXISTING MANHOLE TO REMAIN IN PLACE.

**PRELIMINARY
NOT FOR CONSTRUCTION**

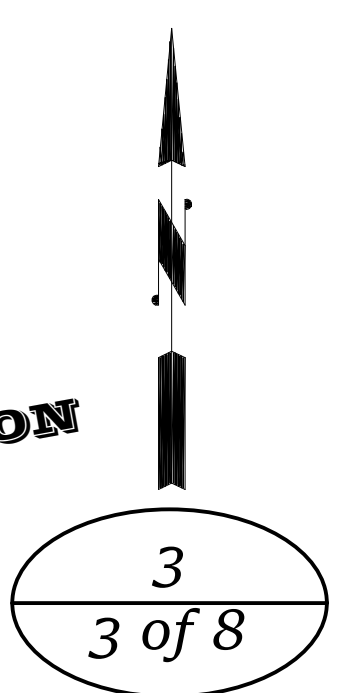

RIGHT OF WAY LINES ARE SHOWN FOR INFORMATIONAL PURPOSES ONLY

DATE	BY	PROJ	DESCRIPTION	DATE	BY	PROJ	E.F.N.	U.S.N.	FROM	TO	COUNCIL ACCEPT DATE
<i>AS BUILT</i>											

FROM	TO	ORD. NO.	DATE	FILE NO.
<i>GRADE ORDINANCE LIST</i>				

NAV88 ELEV. None Given	BAR IS ONE INCH ON ORIGINAL DRAWING	HORIZONTAL PLAN/PROFILE 1" = 16'	VERTICAL PROFILE ONLY N/A	SCALE
CBM NO. None Given	IF NOT ONE INCH ON THIS SHEET, ADJUST SCALES ACCORDINGLY			

NAV88 = (OLD CBM ELEV.) = (13.13) AS OF JANUARY, 2000 USE NORTH AMERICAN VERTICAL DATUM OF 1988 (NAVD88)

SPokane CITY OF SPOKANE, WASHINGTON
DEPARTMENT OF ENGINEERING SERVICES
808 WEST SPOKANE FALLS BLVD.
SPOKANE, WASHINGTON 99201-3343
(509) 625-6700

PROJECT NAME: SPOKANE TRAFFIC CALMING MASTER PLAN	TYPE OF IMPROVEMENT: TRAFFIC
SEGMENT LIMITS: LIH1b - 17TH AVENUE PERRY STREET TO FISKE STREET	CITY PROJECT NUMBER: _____ CITY PLAN NUMBER: _____
PROJECT LIMITS: LINCOLN HEIGHTS NEIGHBORHOOD	DATE: _____

Plotted On May 06, 2024 - 2:23pm



© 2023 Microsoft Corporation © 2022 Maxar ©CNES (2022) Distribution Airbus DS

LEGEND

 INSTALL NEW CONCRETE SIDEWALK PER COS STD PLAN F-102B

 PROPERTY LINE

**PRELIMINARY
NOT FOR CONSTRUCTION**

4
4 of 8

RIGHT OF WAY LINES ARE SHOWN FOR INFORMATIONAL PURPOSES ONLY

DATE	BY	PROJ	DESCRIPTION	DATE	BY	PROJ	E.F.N. / U.S.N.	FROM	TO	COUNCIL ACCEPT DATE
REVISIONS										
AS BUILT										
GRADE ORDINANCE LIST										

NAVD88 = (OLD CBM ELEV.) - (13.13) AS OF JANUARY, 2000 USE NORTH AMERICAN VERTICAL DATUM OF 1988 (NAVD88)	
BENCH MARK LOCATION None Given	CURRENT C.O.S. DESIGN STANDARDS ADOPTED FEB. 2007
NAVD88 ELEV. None Given CBM NO. None Given	DRAWN: KL 03/2023 REVISIONS: KL 05/2023 CHECKED: SP 03/2023 APPROVED: AM 03/2023
BAR IS ONE INCH ON ORIGINAL DRAWING. IF NOT ONE INCH ON THIS SHEET, ADJUST SCALES ACCORDINGLY	HORIZONTAL PLAN/PROFILE 1" = 20' VERTICAL PROFILE ONLY N/A SCALE
NAVD88 DATUM	

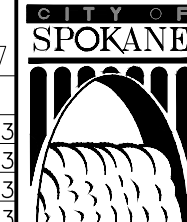

CITY OF SPOKANE, WASHINGTON
 DEPARTMENT OF ENGINEERING SERVICES
 808 WEST SPOKANE FALLS BLVD.
 SPOKANE, WASHINGTON 99201-3343
 (509) 625-6700

PROJECT NAME: SPOKANE TRAFFIC CALMING MASTER PLAN		TYPE OF IMPROVEMENT: TRAFFIC	
SEGMENT LIMITS: LIH3 - ROCKWOOD RETIREMENT TO LINCOLN HEIGHTS SHOPPING		CITY PROJECT NUMBER: _____	
PROJECT LIMITS: LINCOLN HEIGHTS NEIGHBORHOOD		CITY PLAN NUMBER: _____	
		EFG: TRAFFIC DESIGN	

CALL BEFORE YOU DIG 1-800-424-5555

Plotted On May 02, 2024 10:29pm



© 2023 Microsoft Corporation © 2023 Maxar ©CNES (2023) Distribution Airbus DS

LEGEND

 INSTALL NEW CONCRETE SIDEWALK PER COS STD PLAN F-102B

 PROPERTY LINE

**PRELIMINARY
NOT FOR CONSTRUCTION**

5
5 of 8

RIGHT OF WAY LINES ARE SHOWN FOR INFORMATIONAL PURPOSES ONLY

DATE	BY	PROJ	DESCRIPTION	DATE	BY	PROJ	E.F.N. / U.S.N.	FROM	TO	COUNCIL ACCEPT DATE	FROM	TO	ORD. NO.	DATE	FILE NO.
REVISIONS											AS BUILT				
GRADE ORDINANCE LIST											NAVD88 DATUM				

NAVDS88 = (OLD CBM ELEV.) = (13.13)	AS OF JANUARY, 2000 USE NORTH AMERICAN VERTICAL DATUM OF 1988 (NAVD88)
CURRENT C.O.S. DESIGN STANDARDS ADOPTED FEB. 2007	
NAVDS88 ELEV. None Given	HORIZONTAL PLAN/PROFILE 1" = 20'
CBM NO. None Given	VERTICAL PROFILE ONLY N/A
SCALE	



CITY OF SPOKANE, WASHINGTON
DEPARTMENT OF ENGINEERING SERVICES
808 WEST SPOKANE FALLS BLVD.
SPOKANE, WASHINGTON 99201-3343
(509) 625-6700



PROJECT NAME: SPOKANE TRAFFIC CALMING MASTER PLAN	TYPE OF IMPROVEMENT: TRAFFIC
SEGMENT LIMITS: LIH3 - ROCKWOOD RETIREMENT TO LINCOLN HEIGHTS SHOPPING	CITY PROJECT NUMBER: _____
PROJECT LIMITS: LINCOLN HEIGHTS NEIGHBORHOOD	CITY PLAN NUMBER: _____

CALL BEFORE YOU DIG 1-800-424-5555

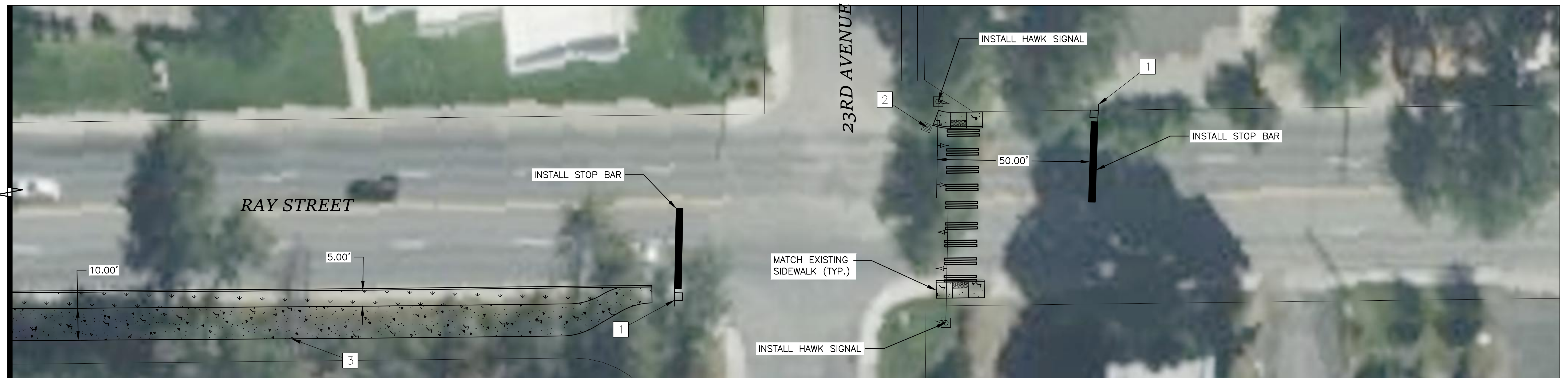
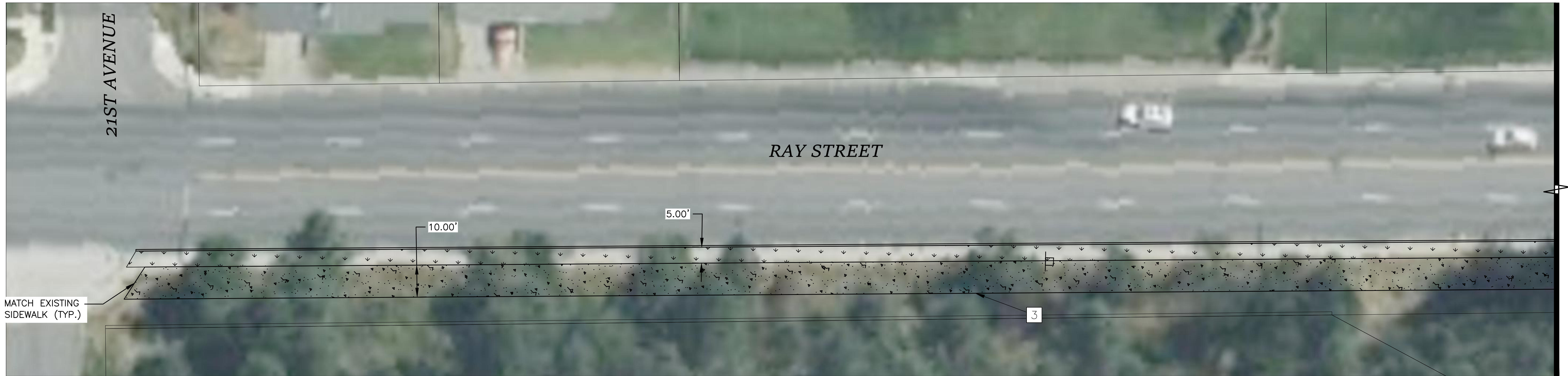
Plotted On: May 02, 2024 10:29pm

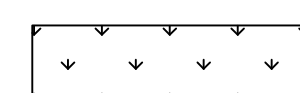
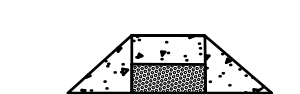

LEGEND

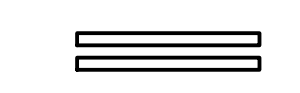
-  INSTALL NEW CONCRETE SIDEWALK PER COS STD PLAN F-102B
-  INSTALL LANDSCAPING, NATIVE PLANTINGS
-  INSTALL CURB RAMP PER COS STD PLAN F-105
-  PROPERTY LINE
-  INSTALL CROSSWALK PER COS STD PLAN G-61

CONSTRUCTION NOTES

- 1 INSTALL PROPOSED HAWK STOP BAR SIGN.
- 2 EXISTING INLET TO REMAIN IN PLACE.
- 3 INSTALL RAIL SYSTEM ALONG WEST EDGE OF PROPOSED SIDEWALK. MATCH EXISTING SLOPE OF 3:1 OR FLATTER TO BOTTOM OF DITCH.

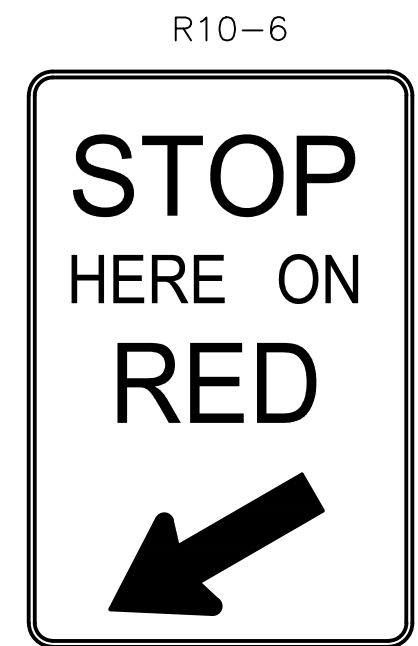

PROPOSED HAWK STOP BAR SIGNAGE

**PRELIMINARY
NOT FOR CONSTRUCTION**

RIGHT OF WAY LINES ARE SHOWN FOR INFORMATIONAL PURPOSES ONLY

DATE	BY	PROJ.	DESCRIPTION	DATE	BY	PROJ.	E.F.N. / U.S.N.	FROM	TO	COUNCIL ACCEPT DATE	FROM	TO	ORD. NO.	DATE	FILE NO.
REVISIONS											AS BUILT				
GRADE ORDINANCE LIST											NAVD88 DATUM				

NAVDS8 ELEV. (OLD CBM ELEV.) = (13.13)	AS OF JANUARY, 2000 USE NORTH AMERICAN VERTICAL DATUM OF 1988 (NAVD88)		
REVISIONS	DATE	BY	DESCRIPTION
1	03/2023	KL	AS BUILT
2	05/2023	KL	REVISED
3	03/2023	SP	CHECKED
	03/2023	AM	APPROVED

CITY OF SPOKANE, WASHINGTON
DEPARTMENT OF ENGINEERING SERVICES
808 WEST SPOKANE FALLS BLVD.
SPOKANE, WASHINGTON 99201-3343
(509) 625-6700

PROJECT NAME: SPOKANE TRAFFIC CALMING MASTER PLAN	TYPE OF IMPROVEMENT: TRAFFIC
SEGMENT LIMITS: LIH1a - RAY STREET 21ST AVENUE TO 23RD AVENUE	CITY PROJECT NUMBER: CITY PLAN NUMBER:
PROJECT LIMITS: LINCOLN HEIGHTS NEIGHBORHOOD	ENGINEER: TRAFFIC DESIGN

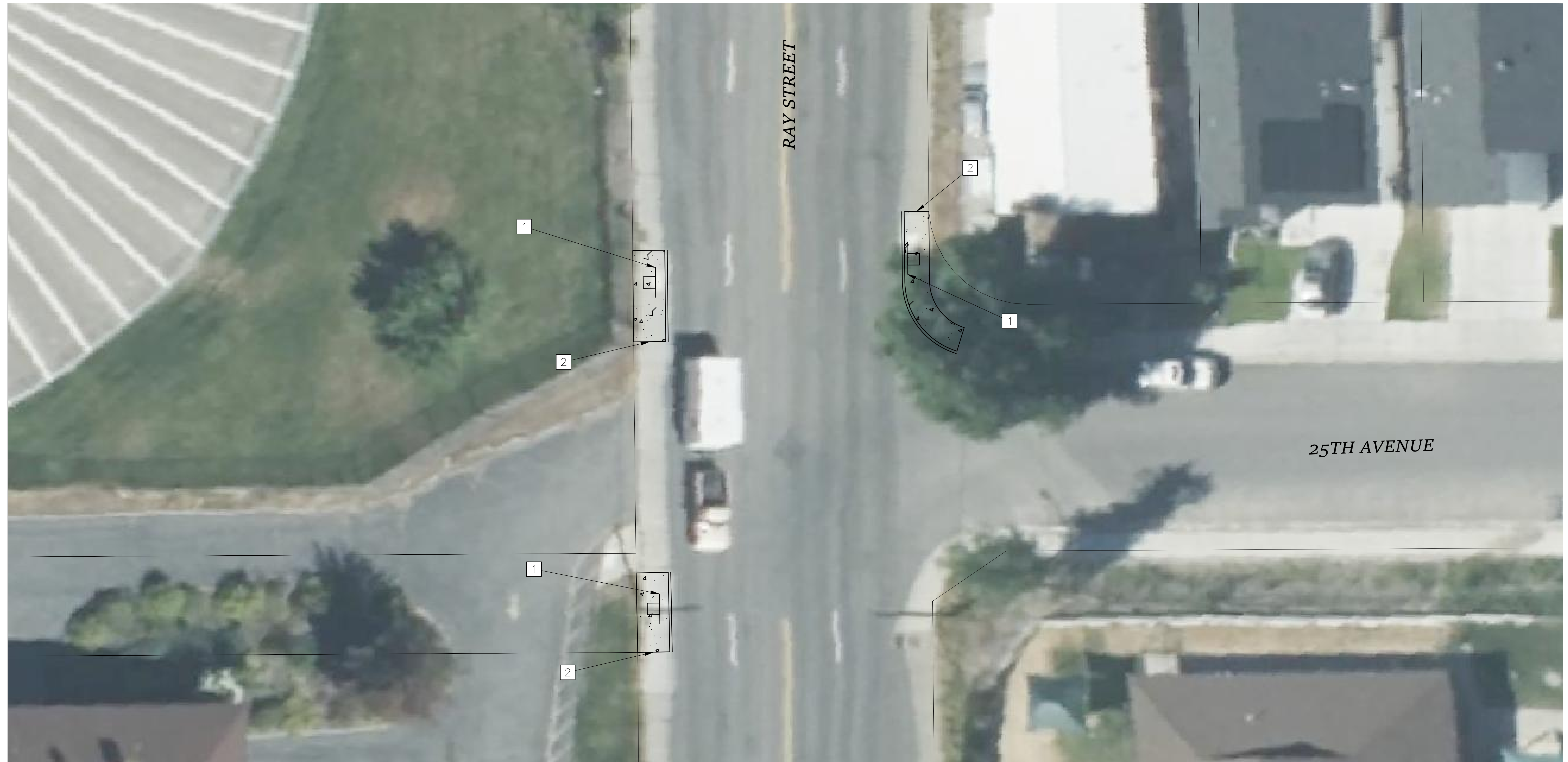

LEGEND

- INSTALL NEW CONCRETE SIDEWALK PER COS STD PLAN F-102B
- PROPERTY LINE

CONSTRUCTION NOTES

- 1 INSTALL CROSSWALK CLOSURE SUPPORT.
- 2 REPLACE EXISTING CURB RAMP WITH SIDEWALK AND CURB.

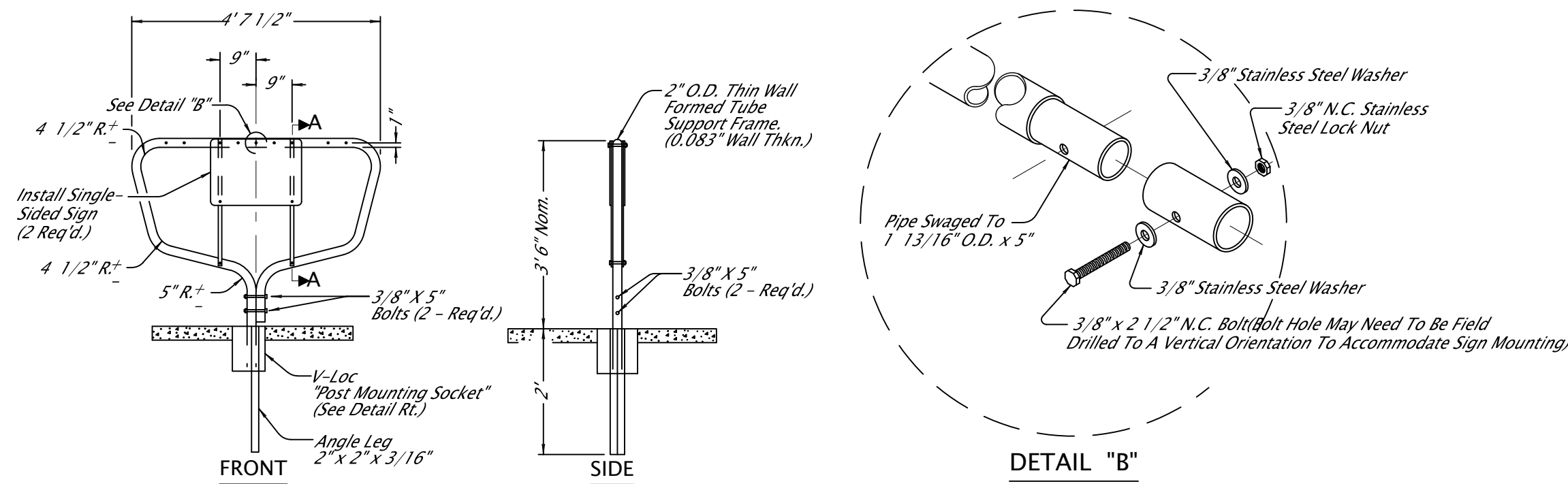

**PRELIMINARY
NOT FOR CONSTRUCTION**

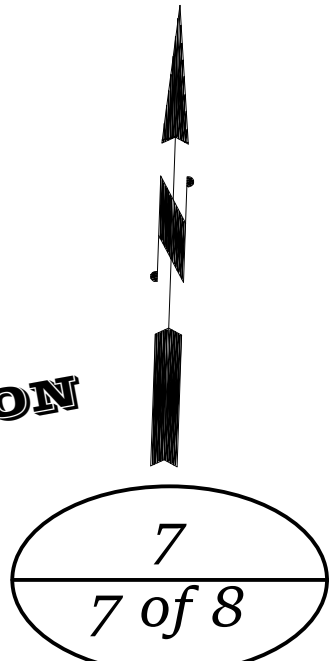

RIGHT OF WAY LINES ARE SHOWN FOR INFORMATIONAL PURPOSES ONLY

REVISIONS				AS BUILT				GRADE ORDINANCE LIST				
DATE	BY	PROJ	DESCRIPTION	DATE	BY	PROJ	E.F.N. / U.S.N.	FROM	TO	ORD. NO.	DATE	FILE NO.

NAVD88 = (OLD CEM ELEV.) = (13.13) AS OF JANUARY, 2000 USE NORTH AMERICAN VERTICAL DATUM OF 1988 (NAVD88)	
LOCATION	None Given
NAVD88 ELEV.	None Given
CEM NO.	None Given
BAR IS ONE INCH ON ORIGINAL DRAWING	HORIZONTAL PLAN/PROFILE 1" = 10'
IF NOT ONE INCH ON THIS SHEET, ADJUST SCALES ACCORDINGLY	VERTICAL PROFILE ONLY N/A
SCALE	SCALE



CITY OF SPOKANE, WASHINGTON
DEPARTMENT OF ENGINEERING SERVICES
808 WEST SPOKANE FALLS BLVD.
SPOKANE, WASHINGTON 99201-3343
(509) 625-6700

PROJECT NAME: SPOKANE TRAFFIC CALMING MASTER PLAN		TYPE OF IMPROVEMENT: TRAFFIC
SEGMENT LIMITS: LIH2 - RAY STREET AND 25TH AVENUE LINCOLN HEIGHTS RESERVOIR TANK		CITY PROJECT NUMBER:
PROJECT LIMITS: LINCOLN HEIGHTS NEIGHBORHOOD		CITY PLAN NUMBER:

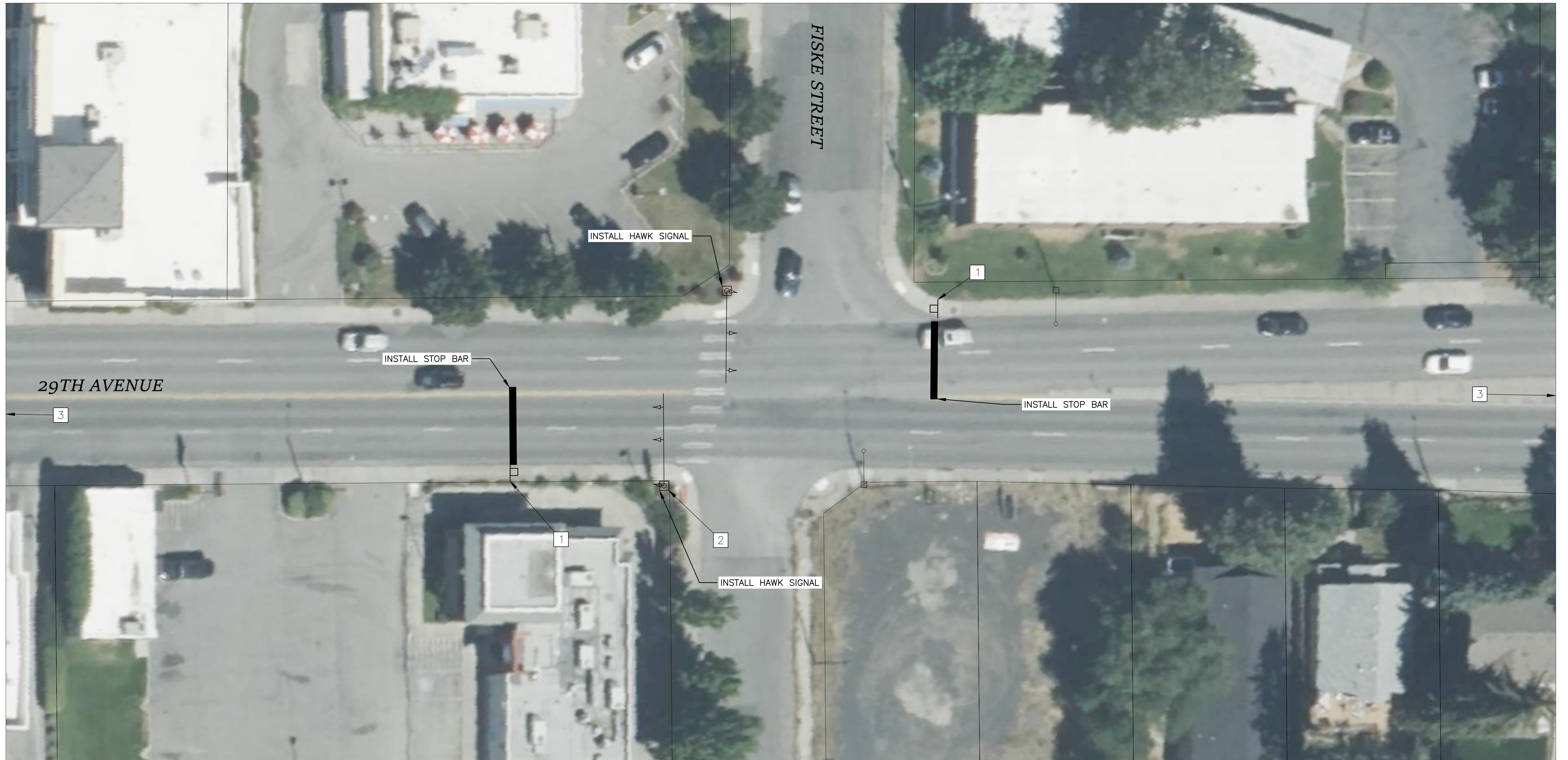

LEGEND

- PROPERTY LINE
- PROPOSED SIGN

CONSTRUCTION NOTES

- 1 INSTALL PROPOSED HAWK STOP BAR SIGN.
- 2 POTENTIAL RIGHT-OF-WAY AND EXISTING BUSINESS SIGN CONFLICT.
- 3 EVALUATE COORDINATION WITH ADJACENT TRAFFIC SIGNALS.

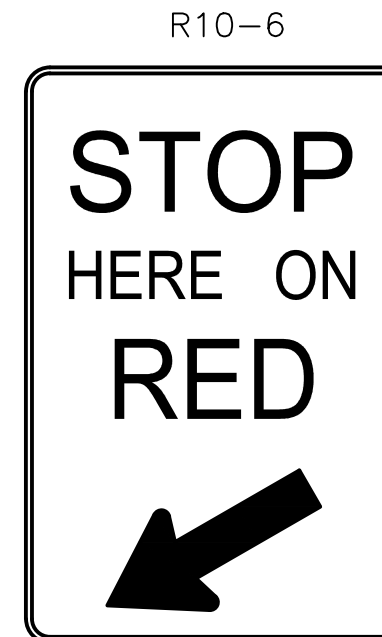

**PRELIMINARY
NOT FOR CONSTRUCTION**

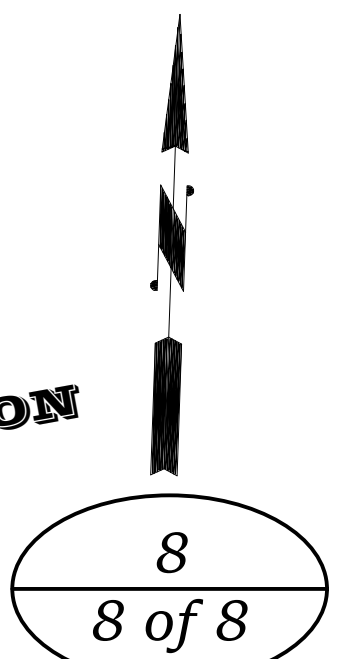

RIGHT OF WAY LINES ARE SHOWN FOR INFORMATIONAL PURPOSES ONLY

DATE	BY	PROJ.	DESCRIPTION	DATE	BY	PROJ.	E.F.N. / U.S.N.	FROM	TO	COUNCIL ACCEPT DATE
REVISIONS										
AS BUILT										

FROM	TO	ORD. NO.	DATE	FILE NO.
GRADE ORDINANCE LIST				

NAVDS8 = (OLD CBM ELEV.) = (13.13)	AS OF JANUARY, 2000 USE NORTH AMERICAN VERTICAL DATUM OF 1988 (NAVDS8)
STATION MARK LOCATION	None Given
NAVDS8 ELEV	None Given
CBM NO.	None Given
BAR IS ONE INCH ON ORIGINAL DRAWING	HORIZONTAL PLAN/PROFILE 1" = 16'
IF NOT ONE INCH ON THIS SHEET, ADJUST SCALES ACCORDINGLY	VERTICAL PROFILE ONLY N/A
SCALE	
CURRENT C.O.S. DESIGN STANDARDS ADOPTED FEB. 2007	
BY	DATES
DRAWN: KL	03/2023
REVISED: KL	05/2023
CHECKED: SP	03/2023
APPROVED: AM	03/2023

CITY OF SPOKANE, WASHINGTON
 DEPARTMENT OF ENGINEERING SERVICES
 808 WEST SPOKANE FALLS BLVD.
 SPOKANE, WASHINGTON 99201-3343
 (509) 625-6700

PROJECT NAME:	SPOKANE TRAFFIC CALMING MASTER PLAN	
SEGMENT LIMITS:	LIH4a - 29TH AVENUE AND FISKE STREET PERRY STREET TO FISKE STREET	
TYPE OF IMPROVEMENT:	TRAFFIC	
CITY PROJECT NUMBER:		
CITY PLAN NUMBER:		
PROJECT LIMITS:	LINCOLN HEIGHTS NEIGHBORHOOD	
DATE:	03/2023	
DESIGNER:	TRAFFIC DESIGN	

CALL BEFORE YOU DIG 1-800-424-5555

SEE CLIFF-CANNON NEIGHBORHOOD SHEETS

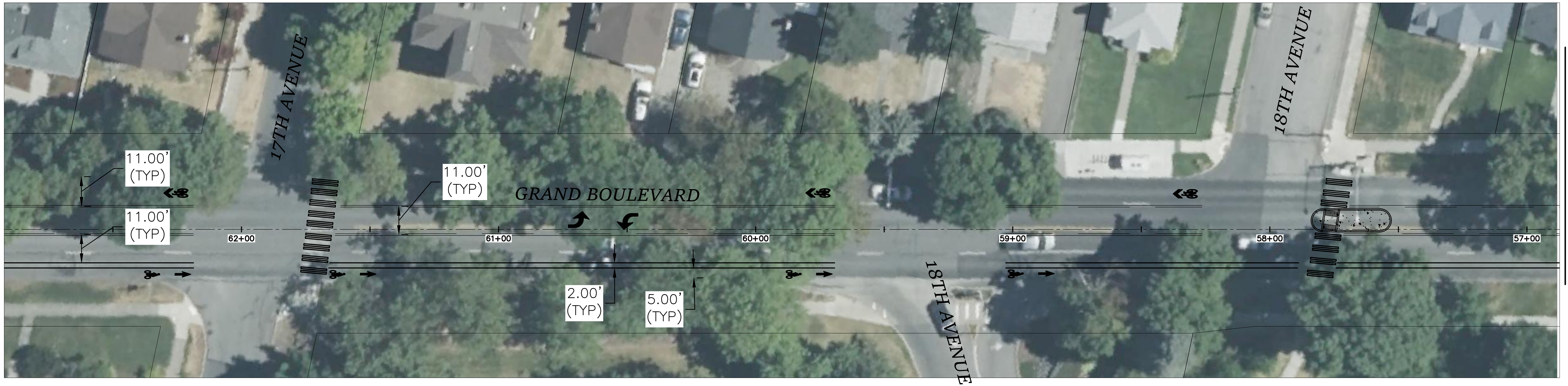



MATCH "GR" 56+90

MATCH "GR" 56+90

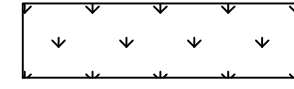
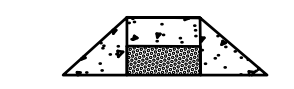
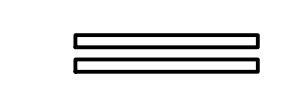

MATCH "GR" 50+90

LEGEND

-  INSTALL NEW CONCRETE MEDIAN
-  INSTALL LANDSCAPING, NATIVE PLANTINGS
-  INSTALL CURB RAMP PER COS STD PLAN F-105
-  INSTALL CROSSWALK PER COS STD PLAN G-61
-  PROPERTY LINE

**PRELIMINARY
NOT FOR CONSTRUCTION**

1
1 of 9

RIGHT OF WAY LINES ARE SHOWN FOR INFORMATIONAL PURPOSES ONLY

REVISIONS		AS BUILT		GRADE ORDINANCE LIST								
DATE	BY	PROJ.	DESCRIPTION	DATE	BY	PROJ.	E.F.N. / U.S.N.	FROM	TO	ORD. NO.	DATE	FILE NO.

NAV88 = (OLD CBM ELEV.) = (13.13) AS OF JANUARY, 2000 USE NORTH AMERICAN VERTICAL DATUM OF 1988 (NAV88)	CURRENT C.O.S. DESIGN STANDARDS ADOPTED FEB. 2007
BENCH MARK LOCATION: None Given	BY: KL 03/2023
NAV88 ELEV.: None Given	REVISOR: KL 06/2023
CBM NO.: None Given	CHECKED: SP 03/2023
BAR IS ONE INCH ON ORIGINAL DRAWING	APPROVED: AM 03/2023
HORIZONTAL PLAN/PROFILE: 1" = 20'	SCALE: N/A
VERTICAL PROFILE ONLY	

SPOKANE
CITY OF SPOKANE, WASHINGTON
DEPARTMENT OF ENGINEERING SERVICES
808 WEST SPOKANE FALLS BLVD.
SPOKANE, WASHINGTON 99201-3343
(509) 625-6700

PROJECT NAME: SPOKANE TRAFFIC CALMING MASTER PLAN	TYPE OF IMPROVEMENT: TRAFFIC
SEGMENT LIMITS: MCH2a - GRAND BOULEVARD 17TH AVENUE TO 29TH AVENUE	CITY PROJECT NUMBER:
PROJECT LIMITS: MANITO-CANNON HILL NEIGHBORHOOD	CITY PLAN NUMBER:

CALL BEFORE YOU DIG 1-800-424-5555

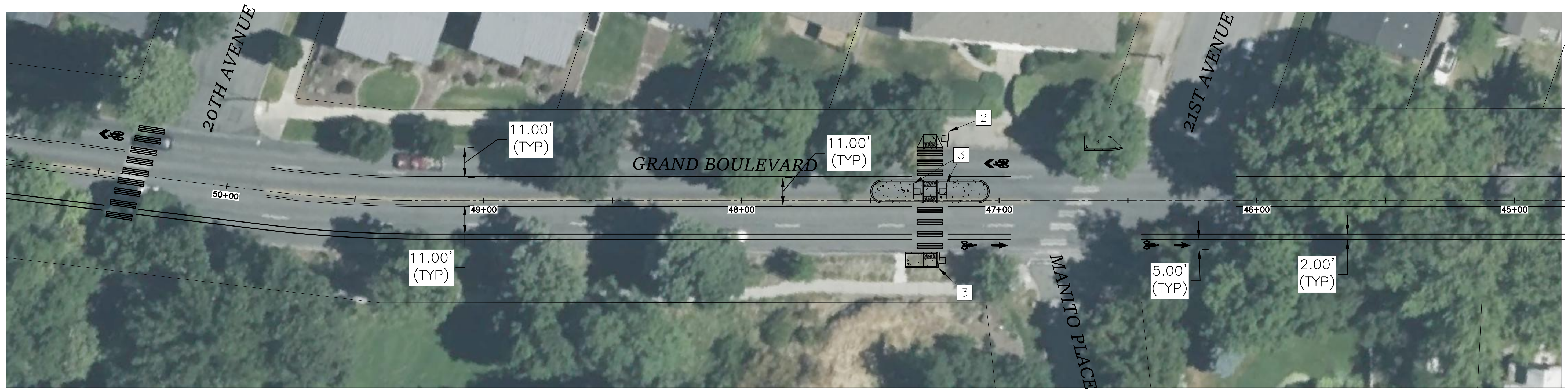

MATCH "GR" 50+90



MATCH "GR" 44+90



MATCH "GR" 44+90

MATCH "GR" 38+90

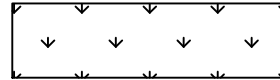
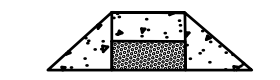
LEGEND

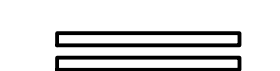
-  INSTALL NEW CONCRETE SIDEWALK PER COS STD PLAN F-102B
-  INSTALL LANDSCAPING, NATIVE PLANTINGS
-  INSTALL CURB RAMP PER COS STD PLAN F-105
-  PROPERTY LINE
-  INSTALL CROSSWALK PER COS STD PLAN G-61

CONSTRUCTION NOTES

- 1 POWER SOURCE FOR PROPOSED RRFB PEDESTRIAN CROSSING LOCATED APPROX. 175' EAST OF PARCEL NO. 35293.0201
- 2 INSTALL PROPOSED RRFB PEDESTRIAN CROSSING WITH AERIAL ELECTRICAL SERVICE PER COS STD PLANS J-110 AND J-301A
- 2 INSTALL PROPOSED HARDWIRED RRFB PEDESTRIAN CROSSING

**PRELIMINARY
NOT FOR CONSTRUCTION**

RIGHT OF WAY LINES ARE SHOWN FOR INFORMATIONAL PURPOSES ONLY



REVISIONS		AS BUILT		GRADE ORDINANCE LIST								
DATE	BY	PROJ.	DESCRIPTION	DATE	BY	PROJ.	E.F.N. / U.S.N.	FROM	TO	ORD. NO.	DATE	FILE NO.

NAVDS8 ELEV. (OLD CBM ELEV.) = (13.13)	AS OF JANUARY, 2000 USE NORTH AMERICAN VERTICAL DATUM OF 1988 (NAVDS8)
LOCATION	None Given
NAVDS8 ELEV.	None Given
CBM NO.	None Given
NAVDS8 DATUM	None Given
BAR IS ONE INCH ON ORIGINAL DRAWING	HORIZONTAL PLAN/PROFILE 1" = 20'
IF NOT ONE INCH ON THIS SHEET, ADJUST SCALES ACCORDINGLY	VERTICAL PROFILE ONLY N/A
SCALE	

CITY OF SPOKANE, WASHINGTON
DEPARTMENT OF ENGINEERING SERVICES
808 WEST SPOKANE FALLS BLVD.
SPOKANE, WASHINGTON 99201-3343
(509) 625-6700

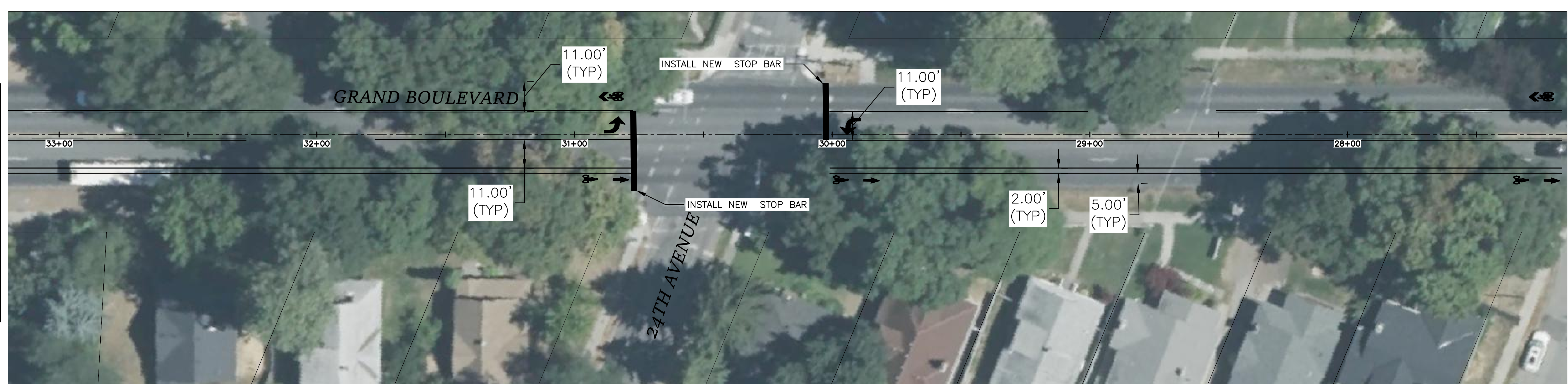
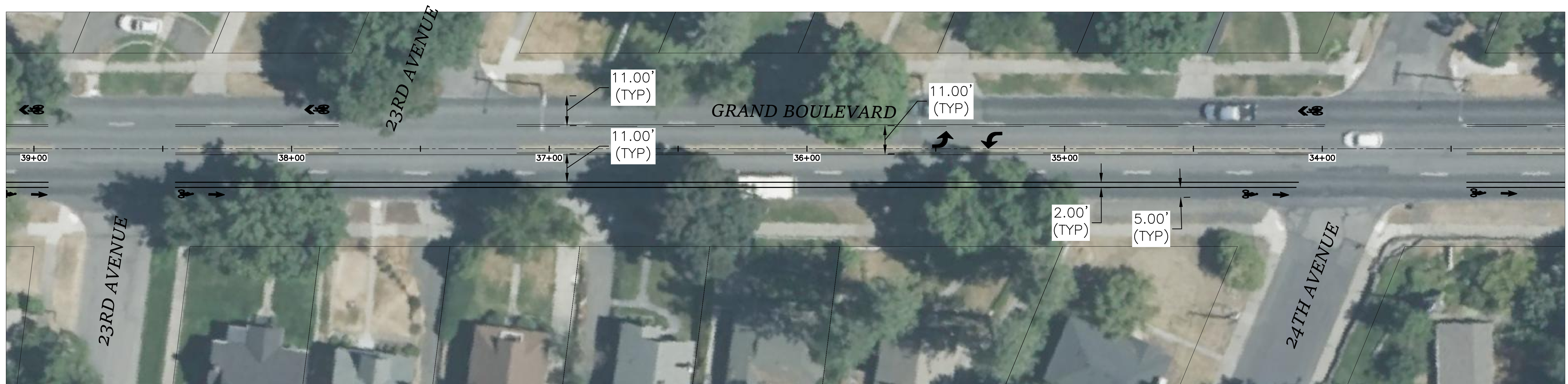
PROJECT NAME:	SPOKANE TRAFFIC CALMING MASTER PLAN	
SEGMENT LIMITS:	MCH2a - GRAND BOULEVARD 17TH AVENUE TO 29TH AVENUE	
TYPE OF IMPROVEMENT:	TRAFFIC	
CITY PROJECT NUMBER:		CITY PLAN NUMBER
PROJECT LIMITS:	MANITO-CANNON HILL NEIGHBORHOOD	

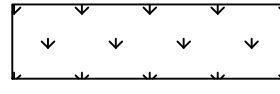
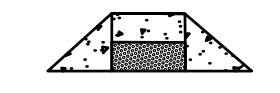

- LEGEND**
-  INSTALL NEW CONCRETE SIDEWALK PER COS STD PLAN F-102B
 -  INSTALL LANDSCAPING, NATIVE PLANTINGS
 -  INSTALL CURB RAMP PER COS STD PLAN F-105
 -  PROPERTY LINE
 -  INSTALL CROSSWALK PER COS STD PLAN G-61

**PRELIMINARY
NOT FOR CONSTRUCTION**

Plotted On: May 02, 2024 10:55pm

RIGHT OF WAY LINES ARE SHOWN FOR INFORMATIONAL PURPOSES ONLY

DATE	BY	PROJ	DESCRIPTION	DATE	BY	PROJ	E.F.N.	U.S.N.	FROM	TO	COUNCIL ACCEPT DATE	FROM	TO	ORD. NO.	DATE	FILE NO.
												AS BUILT				
												GRADE ORDINANCE LIST				

NAVD88 = (OLD CEM ELEV.) = (13.13) AS OF JANUARY, 2000 USE NORTH AMERICAN VERTICAL DATUM OF 1988 (NAVD88)	CURRENT C.O.S. DESIGN STANDARDS ADOPTED FEB. 2007
LOCATION: None Given	BY: KL 03/2023
NAVD88 ELEV.: None Given	REVISION: KL 06/2023
CEM NO.: None Given	CHECKED: SP 03/2023
BAR IS ONE INCH ON ORIGINAL DRAWING	APPROVED: AM 03/2023
IF NOT ONE INCH ON THIS SHEET, ADJUST SCALES ACCORDINGLY	
HORIZONTAL PLAN/PROFILE: 1" = 20'	SCALE
VERTICAL PROFILE ONLY: N/A	

CITY OF SPOKANE, WASHINGTON
DEPARTMENT OF ENGINEERING SERVICES
808 WEST SPOKANE FALLS BLVD.
SPOKANE, WASHINGTON 99201-3343
(509) 625-6700

PROJECT NAME: SPOKANE TRAFFIC CALMING MASTER PLAN	TYPE OF IMPROVEMENT: TRAFFIC
SEGMENT LIMITS: MCH2a - GRAND BOULEVARD 17TH AVENUE TO 29TH AVENUE	CITY PROJECT NUMBER: _____
PROJECT LIMITS: MANITO-CANNON HILL NEIGHBORHOOD	CITY PLAN NUMBER: _____

MATCH "GR" 27+10



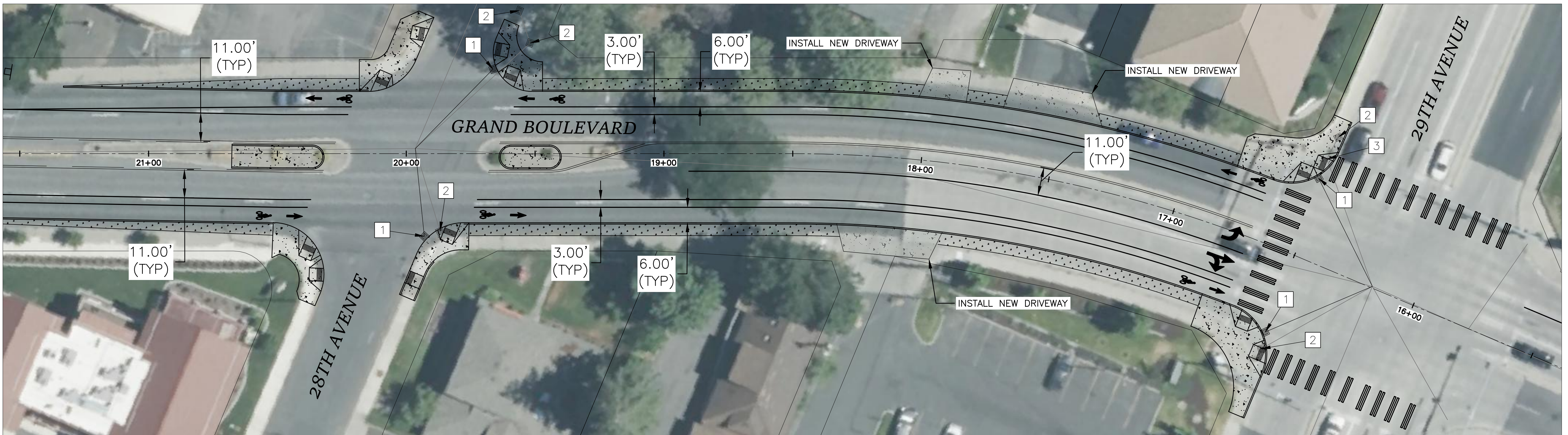

MATCH "GR" 21+50

MATCH "GR" 21+50

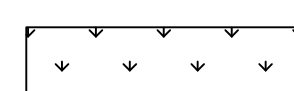
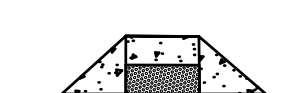

SEE "GRAND BOULEVARD TRANSPORTATION & LAND USE STUDY" (JUNE 2020)

LEGEND

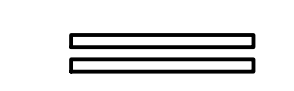
-  INSTALL NEW CONCRETE SIDEWALK PER COS STD PLAN F-102B
-  INSTALL LANDSCAPING, NATIVE PLANTINGS
-  INSTALL CURB RAMP PER COS STD PLAN F-105
-  PROPERTY LINE
-  INSTALL CROSSWALK PER COS STD PLAN G-61

CONSTRUCTION NOTES

- 1 INSTALL NEW CATCH BASIN TYPE 1 AND 8" DIA. PIPE AS NECESSARY. CONNECT TO EXISTING PIPE WHERE SHOWN.
- 2 REMOVE EXISTING INLET. PLUG AND ABANDON EXISTING PIPE.

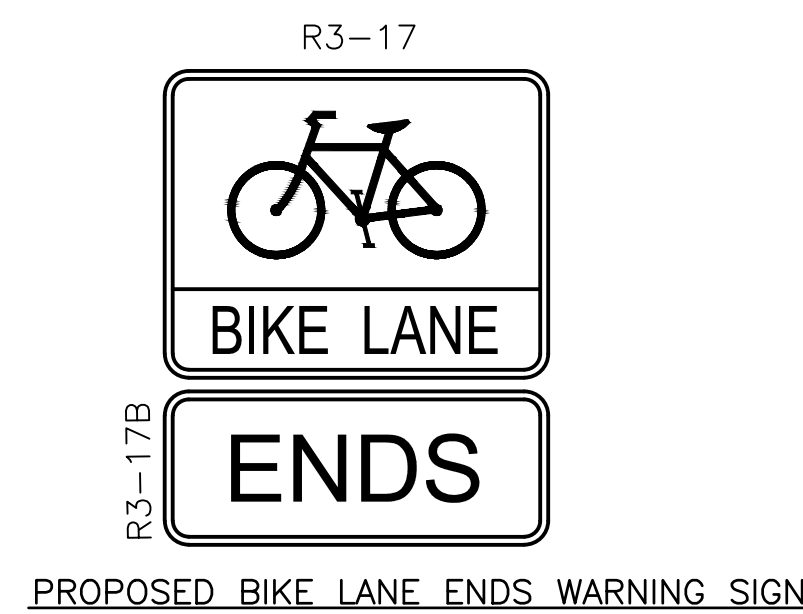

**PRELIMINARY
NOT FOR CONSTRUCTION**

RIGHT OF WAY LINES ARE SHOWN FOR INFORMATIONAL PURPOSES ONLY

DATE	BY	PROJ.	DESCRIPTION	DATE	BY	PROJ.	E.F.N.	U.S.N.	FROM	TO	COUNCIL ACCEPT DATE	FROM	TO	ORD. NO.	DATE	FILE NO.
REVISIONS												AS BUILT				
GRADE ORDINANCE LIST												NAVD88 DATUM				



NAVD88 = (OLD CBM ELEV.) = (13.13)	AS OF JANUARY, 2000 USE NORTH AMERICAN VERTICAL DATUM OF 1988 (NAVD88)
LOCATION	None Given
NAVD88 ELEV.	None Given
CBM NO.	None Given
BAR IS ONE INCH ON ORIGINAL DRAWING:	HORIZONTAL PLAN/PROFILE 1" = 20'
IF NOT ONE INCH ON THIS SHEET, ADJUST SCALES ACCORDINGLY	VERTICAL PROFILE ONLY N/A
SCALE	
CURRENT C.O.S. DESIGN STANDARDS ADOPTED FEB. 2007	
DRAWN BY: KL	03/2023
REVISED BY: KL	06/2023
CHECKED BY: SP	03/2023
APPROVED BY: AM	03/2023

CITY OF SPOKANE, WASHINGTON
DEPARTMENT OF ENGINEERING SERVICES
808 WEST SPOKANE FALLS BLVD.
SPOKANE, WASHINGTON 99201-3343
(509) 625-6700

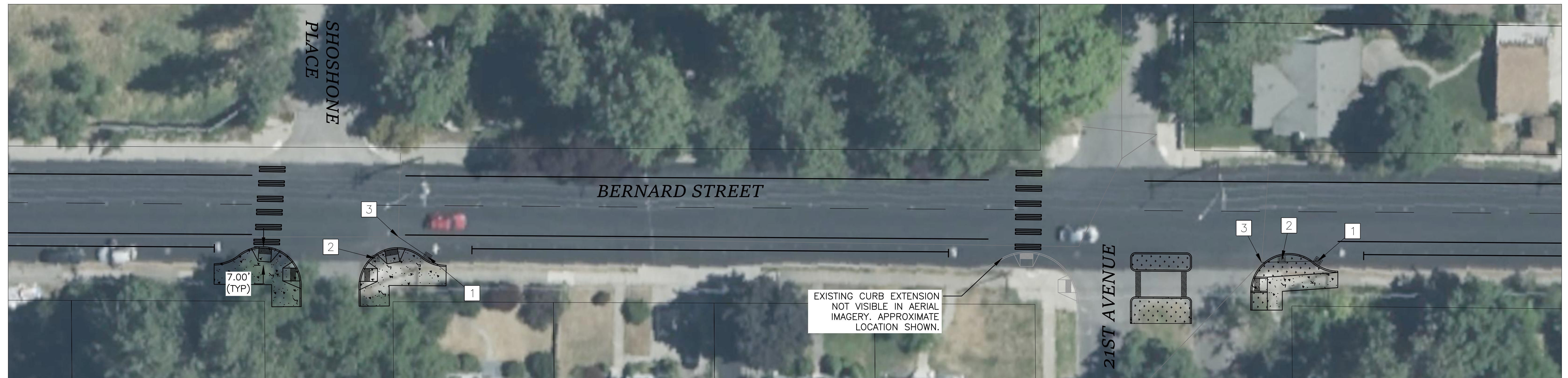
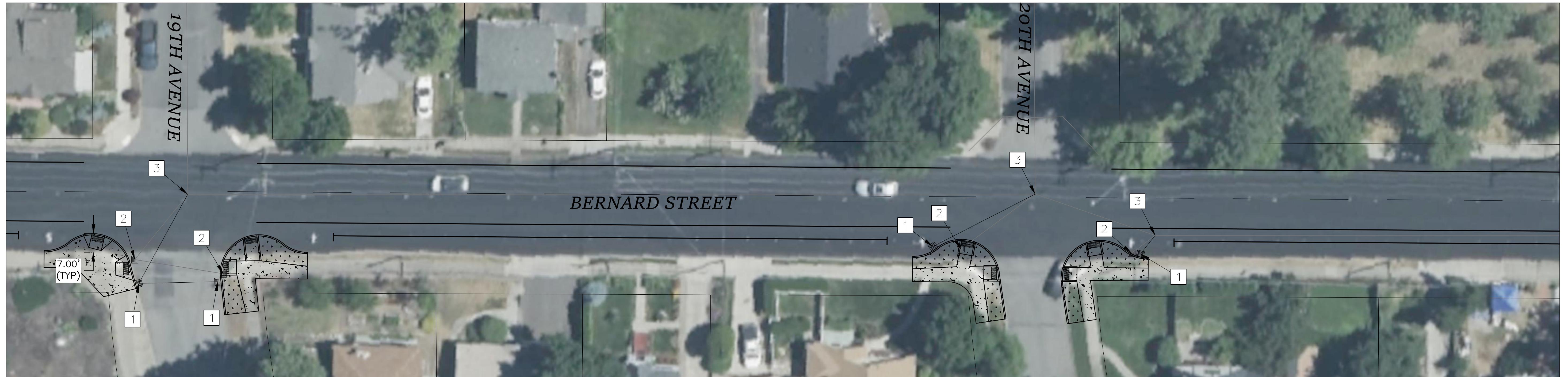
PROJECT NAME:	SPOKANE TRAFFIC CALMING MASTER PLAN	
SEGMENT LIMITS:	MCH2a - GRAND BOULEVARD 17TH AVENUE TO 29TH AVENUE	
TYPE OF IMPROVEMENT:	TRAFFIC	
CITY PROJECT NUMBER:		
CITY PLAN NUMBER:		
PROJECT LIMITS:	MANITO-CANNON HILL NEIGHBORHOOD	

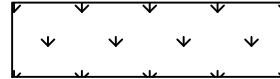
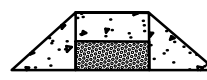

LEGEND

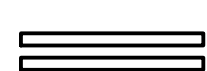
-  INSTALL NEW CONCRETE SIDEWALK PER COS STD PLAN F-102B
-  INSTALL LANDSCAPING, NATIVE PLANTINGS
-  INSTALL CURB RAMP PER COS STD PLAN F-105
-  PROPERTY LINE
-  INSTALL CROSSWALK PER COS STD PLAN G-61

CONSTRUCTION NOTES

- 1 INSTALL NEW CATCH BASIN TYPE 1 AND 8" DIA. PIPE AS NECESSARY. CONNECT TO EXISTING PIPE WHERE SHOWN.
- 2 REMOVE EXISTING INLET. PLUG AND ABANDON EXISTING PIPE.
- 3 EXISTING MANHOLE TO REMAIN IN PLACE.

EXISTING BIKE LANE, YELLOW SKIP, AND PARKING STALL MARKINGS NOT SHOWN IN AERIALS

**PRELIMINARY
NOT FOR CONSTRUCTION**

RIGHT OF WAY LINES ARE SHOWN FOR INFORMATIONAL PURPOSES ONLY

DATE	BY	PROJ	DESCRIPTION	DATE	BY	PROJ	E.F.N.	U.S.N.	FROM	TO	COUNCIL ACCEPT DATE	FROM	TO	ORD. NO.	DATE	FILE NO.
REVISIONS												AS BUILT				
GRADE ORDINANCE LIST												NAVD88 DATUM				

NAVDS8 ELEV. None Given	BAR IS ONE INCH ON ORIGINAL DRAWING	HORIZONTAL PLAN/PROFILE 1" = 20'	VERTICAL PROFILE ONLY N/A	SCALE
CBM NO. None Given	IF NOT ONE INCH ON THIS SHEET, ADJUST SCALES ACCORDINGLY			

AS OF JANUARY, 2000 USE NORTH AMERICAN VERTICAL DATUM OF 1988 (NAVD88)



CITY OF SPOKANE, WASHINGTON
DEPARTMENT OF ENGINEERING SERVICES
808 WEST SPOKANE FALLS BLVD.
SPOKANE, WASHINGTON 99201-3343
(509) 625-6700

PROJECT NAME: SPOKANE TRAFFIC CALMING MASTER PLAN	TYPE OF IMPROVEMENT: TRAFFIC
SEGMENT LIMITS: MCH2b - BERNARD STREET 19TH AVENUE TO 21ST AVENUE	CITY PROJECT NUMBER
PROJECT LIMITS: MANITO-CANNON HILL NEIGHBORHOOD	CITY PLAN NUMBER

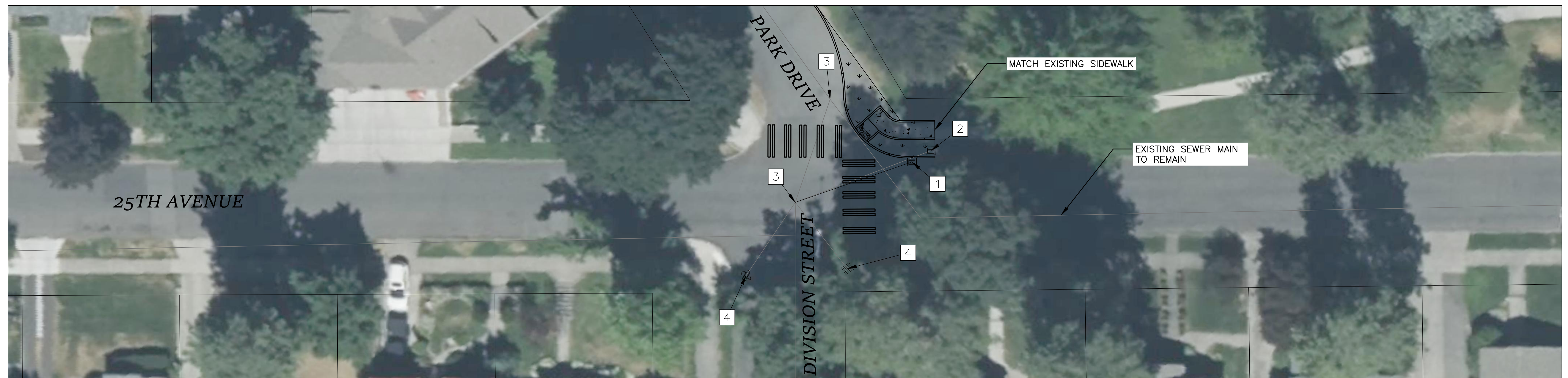
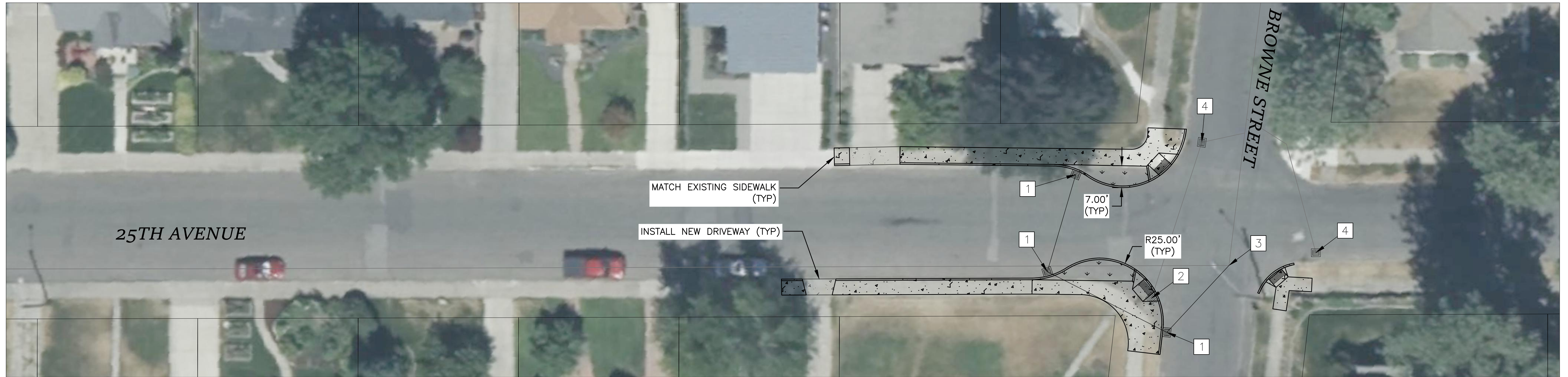
Plotted On May 06, 2024 - 2:31pm

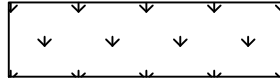
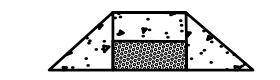

LEGEND

-  INSTALL NEW CONCRETE SIDEWALK PER COS STD PLAN F-102B
-  INSTALL LANDSCAPING, NATIVE PLANTINGS
-  INSTALL CURB RAMP PER COS STD PLAN F-105
-  INSTALL CROSSWALK PER COS STD PLAN G-61
-  PROPERTY LINE

CONSTRUCTION NOTES

- 1 INSTALL NEW CATCH BASIN TYPE 1 AND 8" DIA. PIPE AS NECESSARY. CONNECT TO EXISTING PIPE WHERE SHOWN.
- 2 REMOVE EXISTING INLET. PLUG AND ABANDON EXISTING PIPE.
- 3 EXISTING MANHOLE TO REMAIN IN PLACE.
- 4 EXISTING INLET TO REMAIN IN PLACE.

**PRELIMINARY
NOT FOR CONSTRUCTION**

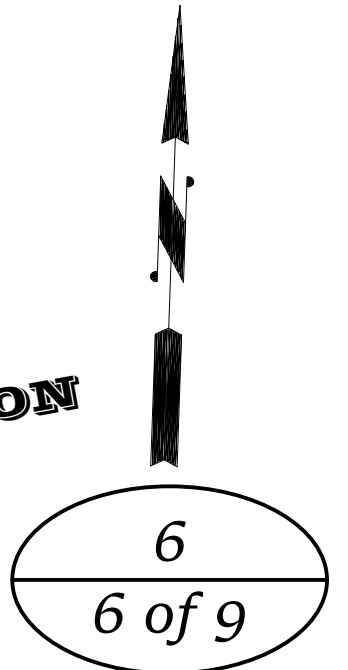

RIGHT OF WAY LINES ARE SHOWN FOR INFORMATIONAL PURPOSES ONLY

DATE	BY	PROJ.	DESCRIPTION	DATE	BY	PROJ.	E.F.N. / U.S.N.	FROM	TO	COUNCIL ACCEPT DATE
REVISIONS										
AS BUILT										

FROM	TO	ORD. NO.	DATE	FILE NO.
GRADE ORDINANCE LIST				

NAVDS8 ELEV. (OLD CSM ELEV.) = (13.13)	AS OF JANUARY, 2000 USE NORTH AMERICAN VERTICAL DATUM OF 1988 (NAVDS8)
SMOOTH MARK LOCATION	None Given
NAVDS8 ELEV.	None Given
CSM NO.	None Given
NAVDS8 DATUM	None Given
BAR IS ONE INCH ON ORIGINAL DRAWING	HORIZONTAL PLAN/PROFILE 1" = 16'
IF NOT ONE INCH ON THIS SHEET, ADJUST SCALES ACCORDINGLY	VERTICAL PROFILE ONLY N/A
	SCALE

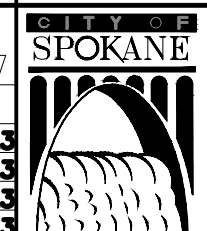

CITY OF SPOKANE, WASHINGTON
DEPARTMENT OF ENGINEERING SERVICES
808 WEST SPOKANE FALLS BLVD.
SPOKANE, WASHINGTON 99201-3343
(509) 625-6700

PROJECT NAME: SPOKANE TRAFFIC CALMING MASTER PLAN	
SEGMENT LIMITS: MCH1 - 25TH AVENUE BROWNE STREET TO DIVISION STREET	TYPE OF IMPROVEMENT: TRAFFIC
CITY PROJECT NUMBER	CITY PLAN NUMBER
PROJECT LIMITS: MANITO-CANNON HILL NEIGHBORHOOD	ENG: TRAFFIC DESIGN

CALL BEFORE YOU DIG 1-800-424-5555



LEGEND

- INSTALL LANDSCAPING, NATIVE PLANTINGS
- PROPERTY LINE

CONSTRUCTION NOTES

- 1 RELOCATE EXISTING STOP SIGN. REMOVE EXISTING STOP BAR MARKING.
- 2 REMOVE PORTION OF EXISTING MEDIAN. INSTALL NEW ASPHALT FOR BIKE LANE.

**PRELIMINARY
NOT FOR CONSTRUCTION**

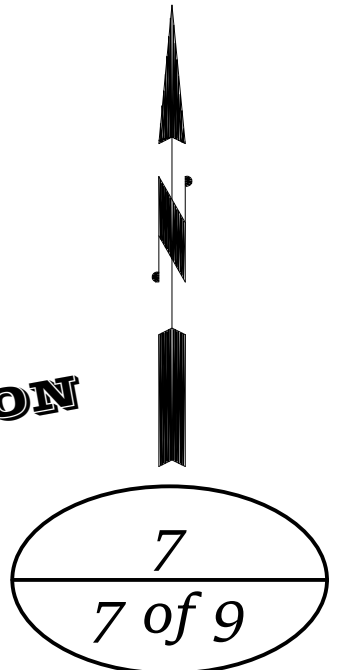

RIGHT OF WAY LINES ARE SHOWN FOR INFORMATIONAL PURPOSES ONLY

REVISIONS				AS BUILT				GRADE ORDINANCE LIST				
DATE	BY	PROJ	DESCRIPTION	DATE	BY	PROJ	E.F.N. / U.S.N.	FROM	TO	ORD. NO.	DATE	FILE NO.

NAVDS8 = (OLD CBM ELEV.) = (13.13)	AS OF JANUARY, 2000 USE NORTH AMERICAN VERTICAL DATUM OF 1988 (NAVDS8)
REVISION MARK LOCATION	None Given
NAVDS8 ELEV.	None Given
CBM NO.	None Given
BAR IS ONE INCH ON ORIGINAL DRAWING	HORIZONTAL PLAN/PROFILE 1" = 16'
IF NOT ONE INCH ON THIS SHEET, ADJUST SCALES ACCORDINGLY	VERTICAL PROFILE ONLY N/A
SCALE	SCALE

CITY OF SPOKANE, WASHINGTON
 DEPARTMENT OF ENGINEERING SERVICES
 808 WEST SPOKANE FALLS BLVD.
 SPOKANE, WASHINGTON 99201-3343
 (509) 625-6700



PROJECT NAME: SPOKANE TRAFFIC CALMING MASTER PLAN	TYPE OF IMPROVEMENT: TRAFFIC
SEGMENT LIMITS: MCH3 - 29TH AVENUE HIGH DRIVE TO MADISON STREET	CITY PROJECT NUMBER: CITY PLAN NUMBER:
PROJECT LIMITS: MANITO-CANNON HILL NEIGHBORHOOD	ENGINEER: TRAFIC DESIGN

CALL BEFORE YOU DIG 1-800-424-5555

Plotted On: May 02, 2024 10:56pm

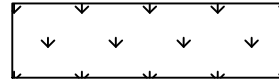
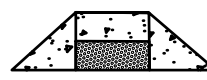

LEGEND

-  INSTALL NEW CONCRETE SIDEWALK PER COS STD PLAN F-102B
-  INSTALL LANDSCAPING, NATIVE PLANTINGS
-  INSTALL CURB RAMP PER COS STD PLAN F-105
-  PROPERTY LINE

RIGHT OF WAY LINES ARE SHOWN FOR INFORMATIONAL PURPOSES ONLY

Plotted On: May 02, 2024 10:56pm

**PRELIMINARY
NOT FOR CONSTRUCTION**

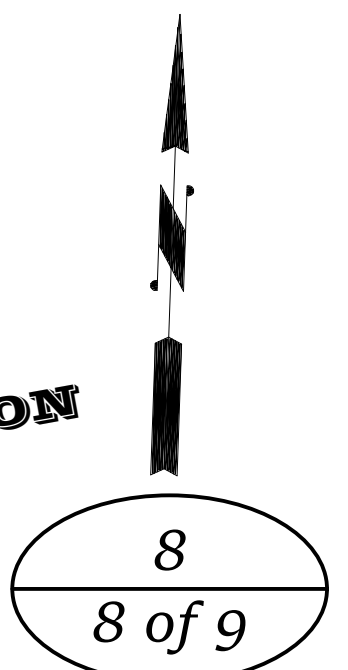

REVISIONS		AS BUILT		GRADE ORDINANCE LIST			
DATE	BY	PROJ.	DESCRIPTION	DATE	BY	PROJ.	DESCRIPTION



NAVD88 = (OLD CBM ELEV.) = (13.13) AS OF JANUARY, 2000 USE NORTH AMERICAN VERTICAL DATUM OF 1988 (NAVD88)	
BENCH MARK LOCATION: None Given	CURRENT C.O.S. DESIGN STANDARDS ADOPTED FEB. 2007
NAVD88 ELEV.: None Given CBM NO.: None Given	DRAWN: KL 03/2023 REVISED: KL 06/2023 CHECKED: SP 03/2023 APPROVED: AM 03/2023
BAR IS ONE INCH ON ORIGINAL DRAWING. IF NOT ONE INCH ON THIS SHEET, ADJUST SCALES ACCORDINGLY.	HORIZONTAL PLAN/PROFILE: VARIES VERTICAL PROFILE ONLY: N/A SCALE:

CITY OF SPOKANE, WASHINGTON
 DEPARTMENT OF ENGINEERING SERVICES
 808 WEST SPOKANE FALLS BLVD.
 SPOKANE, WASHINGTON 99201-3343
 (509) 625-6700

PROJECT NAME: SPOKANE TRAFFIC CALMING MASTER PLAN		TYPE OF IMPROVEMENT: TRAFFIC	
SEGMENT LIMITS: MCH5b - 28TH AVENUE MADISON STREET TO HOWARD STREET		CITY PROJECT NUMBER: CITY PLAN NUMBER:	
PROJECT LIMITS: MANITO-CANNON HILL NEIGHBORHOOD		ENG: TRAFFIC DESIGN	

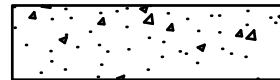
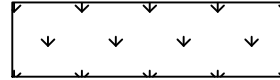

LEGEND

-  INSTALL NEW CONCRETE SIDEWALK PER COS STD PLAN F-102B
-  INSTALL LANDSCAPING, NATIVE PLANTINGS
-  PROPERTY LINE

**PRELIMINARY
NOT FOR CONSTRUCTION**

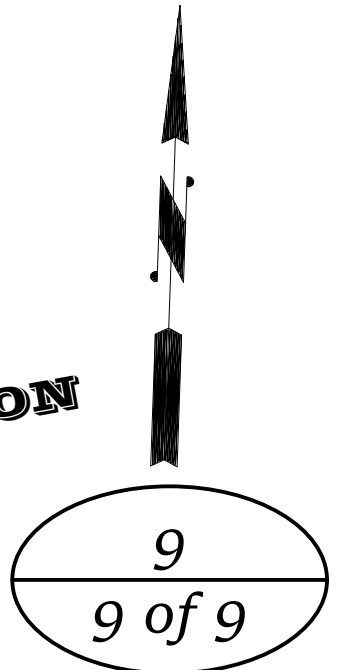

RIGHT OF WAY LINES ARE SHOWN FOR INFORMATIONAL PURPOSES ONLY

DATE	BY	PROJ	DESCRIPTION	DATE	BY	PROJ	E.F.N. / U.S.N.	FROM	TO	COUNCIL ACCEPT DATE	FROM	TO	ORD. NO.	DATE	FILE NO.
REVISIONS											AS BUILT				
GRADE ORDINANCE LIST															

NAV88 ELEV. None Given	BAR IS ONE INCH ON ORIGINAL DRAWING	HORIZONTAL PLAN/PROFILE 1" = 20'	VERTICAL PROFILE ONLY N/A	SCALE
CBM NO. None Given	IF NOT ONE INCH ON THIS SHEET, ADJUST SCALES ACCORDINGLY			
NAV88 DATUM				



CITY OF SPOKANE, WASHINGTON
 DEPARTMENT OF ENGINEERING SERVICES
 808 WEST SPOKANE FALLS BLVD.
 SPOKANE, WASHINGTON 99201-3343
 (509) 625-6700

PROJECT NAME: SPOKANE TRAFFIC CALMING MASTER PLAN		TYPE OF IMPROVEMENT: TRAFFIC	
SEGMENT LIMITS: MCH5b - 28TH AVENUE MADISON STREET TO HOWARD STREET		CITY PROJECT NUMBER: _____ CITY PLAN NUMBER: _____	
PROJECT LIMITS: MANITO-CANNON HILL NEIGHBORHOOD		ENGINEER: TRAFFIC DESIGN	

Plotted On May 02, 2024 - 10:57pm



LEGEND

-  PROPERTY LINE
-  PROPOSED SIGN

**PRELIMINARY
NOT FOR CONSTRUCTION**

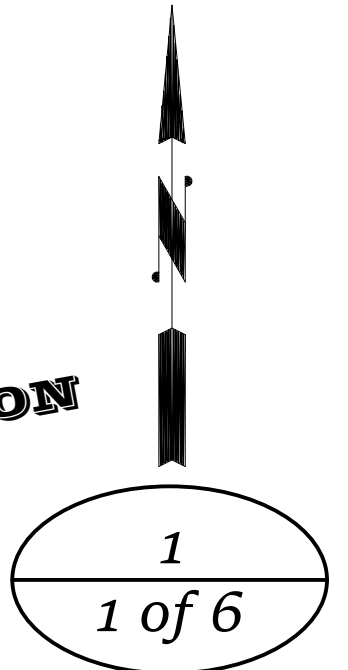

RIGHT OF WAY LINES ARE SHOWN FOR INFORMATIONAL PURPOSES ONLY

DATE	BY	PROJ.	DESCRIPTION	DATE	BY	PROJ.	E.F.N. / U.S.N.	FROM	TO	COUNCIL ACCEPT DATE	FROM	TO	ORD. NO.	DATE	FILE NO.
REVISIONS											AS BUILT				
											GRADE ORDINANCE LIST				

NAV88 = (OLD CBM ELEV.) = (13.13) AS OF JANUARY, 2000 USE NORTH AMERICAN VERTICAL DATUM OF 1988 (NAV88)	CURRENT C.O.S. DESIGN STANDARDS ADOPTED FEB. 2007
BENCH MARK LOCATION: None Given	BY: KL 03/2023
NAV88 ELEV.: None Given	REVISED: KL 05/2023
CBM NO.: None Given	CHECKED: SP 03/2023
BAR IS ONE INCH ON ORIGINAL DRAWING: HORIZONTAL PLAN/PROFILE 1" = 75'	APPROVED: AM 03/2023
VERTICAL PROFILE ONLY: N/A	
IF NOT ONE INCH ON THIS SHEET, ADJUST SCALES ACCORDINGLY	SCALE

SPOKANE
CITY OF SPOKANE, WASHINGTON
DEPARTMENT OF ENGINEERING SERVICES
808 WEST SPOKANE FALLS BLVD.
SPOKANE, WASHINGTON 99201-3343
(509) 625-6700

PROJECT NAME: SPOKANE TRAFFIC CALMING MASTER PLAN	TYPE OF IMPROVEMENT: TRAFFIC
SEGMENT LIMITS: PV2 - CLARKE AVENUE RIVERSIDE AVENUE TO ASH STREET	CITY PROJECT NUMBER: CITY PLAN NUMBER:
PROJECT LIMITS: PEACEFUL VALLEY NEIGHBORHOOD	DATE: 03/2023



CALL BEFORE YOU DIG 1-800-424-5555

Plotted On May 02, 2024 - 11:10pm

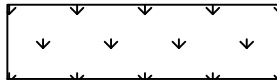
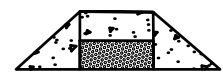

© 2023 Microsoft Corporation © 2023 Maxar © CNES (2023) Distribution Airbus DS

LEGEND

-  INSTALL LANDSCAPING, NATIVE PLANTINGS
-  INSTALL CURB RAMP PER COS STD PLAN F-105
-  PROPERTY LINE
-  INSTALL CROSSWALK PER COS STD PLAN G-61

CONSTRUCTION NOTES

- 1 INSTALL NEW CURB DROP INLET PER COS STD PLAN F-109.

**PRELIMINARY
NOT FOR CONSTRUCTION**

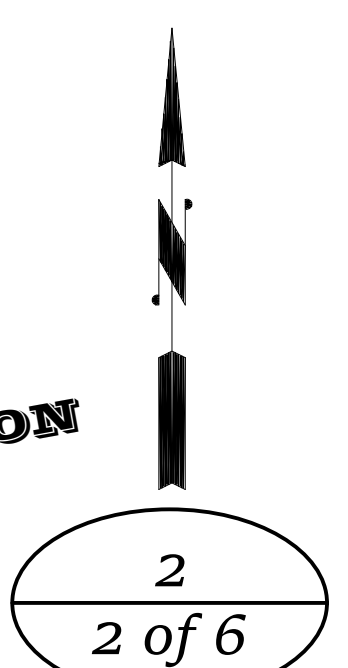

RIGHT OF WAY LINES ARE SHOWN FOR INFORMATIONAL PURPOSES ONLY

REVISIONS		AS BUILT	
DATE	BY	PROJ	DESCRIPTION

GRADE ORDINANCE LIST			
FROM	TO	ORD. NO.	DATE

NAVD88 = (OLD CBM ELEV.) - (13.13) AS OF JANUARY, 2000 USE NORTH AMERICAN VERTICAL DATUM OF 1988 (NAVD88)	
BENCH MARK LOCATION: None Given	CURRENT C.O.S. DESIGN STANDARDS ADOPTED FEB. 2007
NAVD88 ELEV. None Given CBM NO. None Given	BAR IS ONE INCH ON ORIGINAL DRAWING. HORIZONTAL PLAN/PROFILE 1" = 10' VERTICAL PROFILE ONLY N/A
NAVD88 DATUM	SCALE
DRAWN: KL 03/2023 REVISED: KL 05/2023 CHECKED: SP 03/2023 APPROVED: AM 03/2023	

CITY OF SPOKANE, WASHINGTON
 DEPARTMENT OF ENGINEERING SERVICES
 808 WEST SPOKANE FALLS BLVD.
 SPOKANE, WASHINGTON 99201-3343
 (509) 625-6700



PROJECT NAME: SPOKANE TRAFFIC CALMING MASTER PLAN		TYPE OF IMPROVEMENT: TRAFFIC	
SEGMENT LIMITS: PV2 - CLARKE AVENUE RIVERSIDE AVENUE TO ASH STREET		CITY PROJECT NUMBER	CITY PLAN NUMBER
PROJECT LIMITS: PEACEFUL VALLEY NEIGHBORHOOD		EFS: TRAFFIC DESIGN	

CALL BEFORE YOU DIG 1-800-424-5555

Plotted On May 02, 2024 - 11:10pm

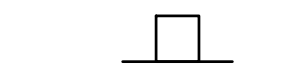

LEGEND

-  PROPERTY LINE
-  INSTALL CROSSWALK PER COS STD PLAN G-61
-  INSTALL PROPOSED PEDESTRIAN CROSSING SIGN

**PRELIMINARY
NOT FOR CONSTRUCTION**

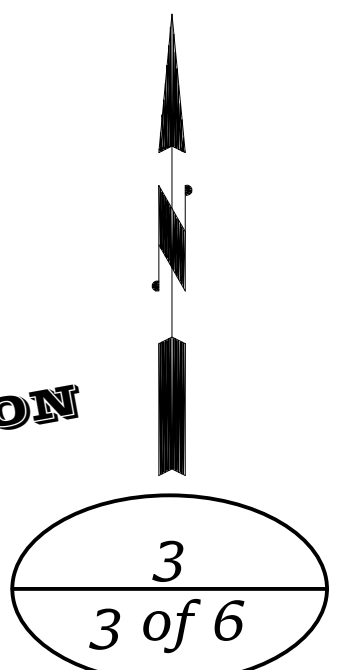

RIGHT OF WAY LINES ARE SHOWN FOR INFORMATIONAL PURPOSES ONLY

DATE	BY	PROJ	DESCRIPTION	DATE	BY	PROJ	E.F.N. / U.S.N.	FROM	TO	COUNCIL ACCEPT DATE	FROM	TO	ORD. NO.	DATE	FILE NO.
REVISIONS											AS BUILT				
GRADE ORDINANCE LIST															

<small>NAVD88 = (OLD CBM ELEV.) - (13.13) AS OF JANUARY, 2000 USE NORTH AMERICAN VERTICAL DATUM OF 1988 (NAVD88)</small> BENCH MARK LOCATION: None Given		<small>CURRENT C.O.S. DESIGN STANDARDS ADOPTED FEB. 2007</small>	
<small>NAVD88 ELEV. None Given</small> <small>CBM NO. None Given</small>	<small>BAR IS ONE INCH ON ORIGINAL DRAWING</small> <small>IF NOT ONE INCH ON THIS SHEET, ADJUST SCALES ACCORDINGLY</small>	<small>HORIZONTAL PLAN/PROFILE 1" = 16'</small> <small>VERTICAL PROFILE ONLY N/A</small>	<small>SCALE</small>
<small>DRAWN: KL 03/2023</small> <small>REVISED: KL 05/2023</small> <small>CHECKED: SP 03/2023</small> <small>APPROVED: AM 03/2023</small>			



CITY OF SPOKANE, WASHINGTON
 DEPARTMENT OF ENGINEERING SERVICES
 808 WEST SPOKANE FALLS BLVD.
 SPOKANE, WASHINGTON 99201-3343
 (509) 625-6700

PROJECT NAME: SPOKANE TRAFFIC CALMING MASTER PLAN		TYPE OF IMPROVEMENT: TRAFFIC	
SEGMENT LIMITS: PV1 - MAIN AVENUE AND CEDAR STREET		CITY PROJECT NUMBER: _____	
PROJECT LIMITS: PEACEFUL VALLEY NEIGHBORHOOD		CITY PLAN NUMBER: _____	
		EFS: TRAFFIC DESIGN	

CALL BEFORE YOU DIG 1-800-424-5555

Plotted On May 02, 2024 - 11:10pm

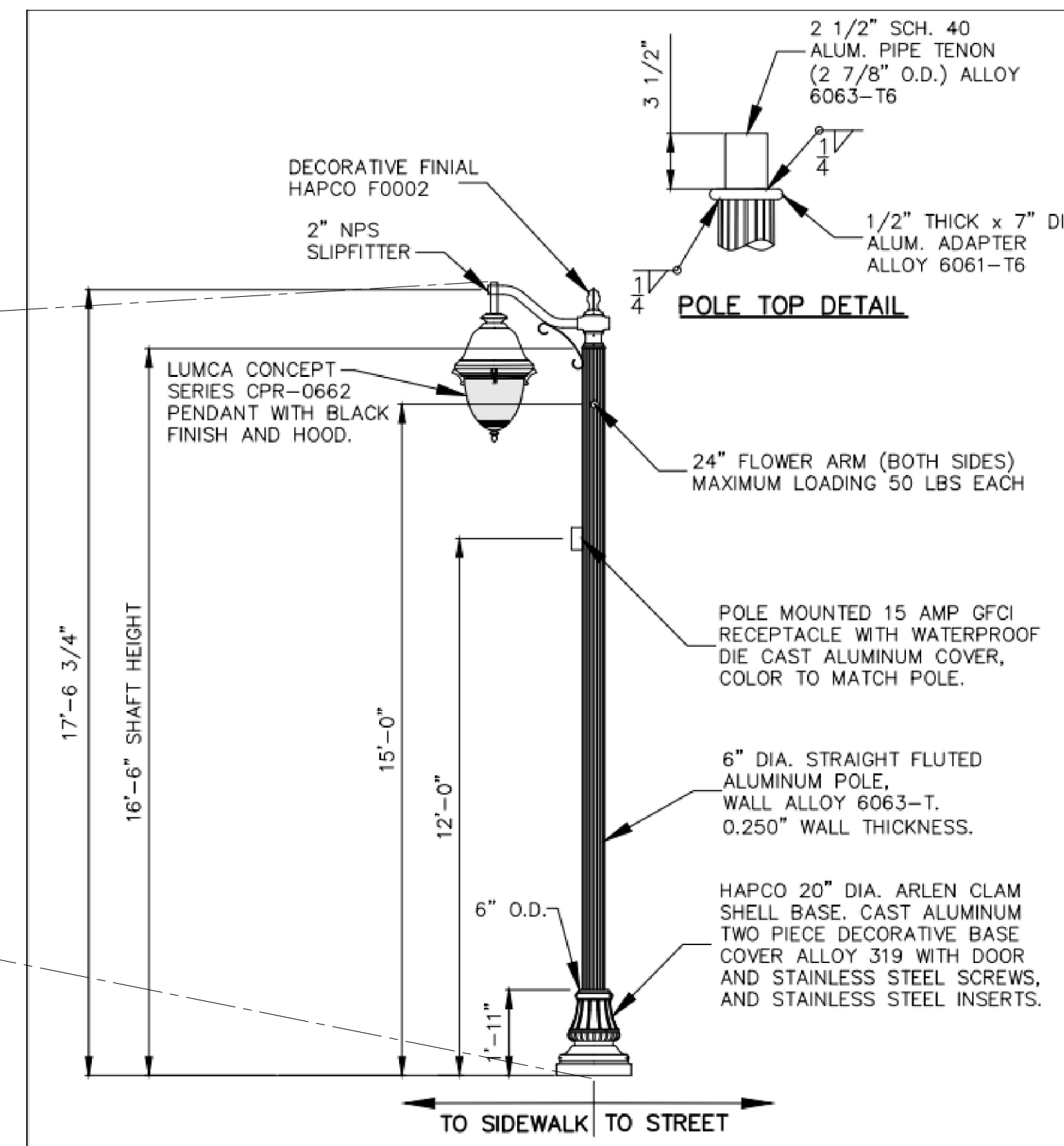

LEGEND

- INSTALL LANDSCAPING, NATIVE PLANTINGS
- INSTALL CURB RAMP PER COS STD PLAN F-105
- PROPERTY LINE

CONSTRUCTION NOTES

- 1 REPLACE ENTIRE EXISTING STRUCTURE WITH NEW MATERIAL.

**PRELIMINARY
NOT FOR CONSTRUCTION**

RIGHT OF WAY LINES ARE SHOWN FOR INFORMATIONAL PURPOSES ONLY

Plotted On: May 02, 2024 11:11:11pm



DATE	BY	PROJ.	DESCRIPTION	DATE	BY	PROJ.	E.F.N.	U.S.N.	FROM	TO	COUNCIL ACCEPT DATE	FROM	TO	ORD. NO.	DATE	FILE NO.
REVISIONS																
AS BUILT																
GRADE ORDINANCE LIST																

PROJECT NAME: SPOKANE TRAFFIC CALMING MASTER PLAN		TYPE OF IMPROVEMENT: TRAFFIC	
SEGMENT LIMITS: PV4c - SPRUCE STREET STAIRS		CITY PROJECT NUMBER: _____	
PROJECT LIMITS: PEACEFUL VALLEY NEIGHBORHOOD		CITY PLAN NUMBER: _____	

CITY OF SPOKANE, WASHINGTON
DEPARTMENT OF ENGINEERING SERVICES
808 WEST SPOKANE FALLS BLVD.
SPOKANE, WASHINGTON 99201-3343
(509) 625-6700

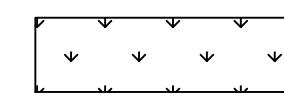
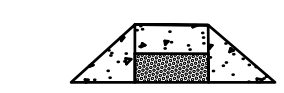

LEGEND

-  INSTALL LANDSCAPING, NATIVE PLANTINGS
-  INSTALL CURB RAMP PER COS STD PLAN F-105
-  PROPERTY LINE

CONSTRUCTION NOTES

- 1** INSTALL NEW CATCH BASIN TYPE 1 AND 8" DIA. PIPE AS NECESSARY. CONNECT TO EXISTING PIPE WHERE SHOWN.
- 2** REMOVE EXISTING INLET. PLUG AND ABANDON EXISTING PIPE.
- 3** EXISTING INLET TO REMAIN IN PLACE.

**PRELIMINARY
NOT FOR CONSTRUCTION**

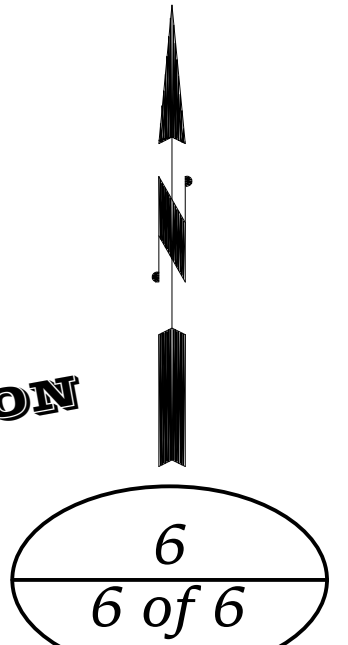

RIGHT OF WAY LINES ARE SHOWN FOR INFORMATIONAL PURPOSES ONLY

DATE	BY	PROJ	DESCRIPTION	DATE	BY	PROJ	E.F.N.	U.S.N.	FROM	TO	COUNCIL ACCEPT DATE
REVISIONS											
AS BUILT											

FROM	TO	ORD. NO.	DATE	FILE NO.
GRADE ORDINANCE LIST				

NAVD88 = (OLD CBM ELEV.) - (13.13) AS OF JANUARY, 2000 USE NORTH AMERICAN VERTICAL DATUM OF 1988 (NAVD88)	
BENCH MARK LOCATION None Given	CURRENT C.O.S. DESIGN STANDARDS ADOPTED FEB. 2007
NAVD88 ELEV. None Given CBM NO. None Given	DRAWN: KL 03/2023 REVISED: KL 05/2023 CHECKED: SP 03/2023 APPROVED: AM 03/2023
BAR IS ONE INCH ON ORIGINAL DRAWING. IF NOT ONE INCH ON THIS SHEET, ADJUST SCALES ACCORDINGLY	HORIZONTAL PLAN/PROFILE 1" = 10' VERTICAL PROFILE ONLY N/A SCALE
NAVD88 DATUM	

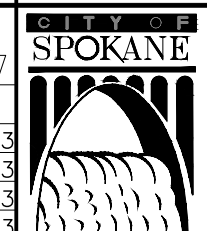

CITY OF SPOKANE, WASHINGTON
 DEPARTMENT OF ENGINEERING SERVICES
 808 WEST SPOKANE FALLS BLVD.
 SPOKANE, WASHINGTON 99201-3343
 (509) 625-6700

PROJECT NAME: SPOKANE TRAFFIC CALMING MASTER PLAN		TYPE OF IMPROVEMENT: TRAFFIC	
SEGMENT LIMITS: PV6 - MAPLE STREET AND MAIN AVENUE		CITY PROJECT NUMBER: _____	
PROJECT LIMITS: PEACEFUL VALLEY NEIGHBORHOOD		CITY PLAN NUMBER: _____	
		EFC: TRAFFIC DESIGN	

CALL BEFORE YOU DIG 1-800-424-5555

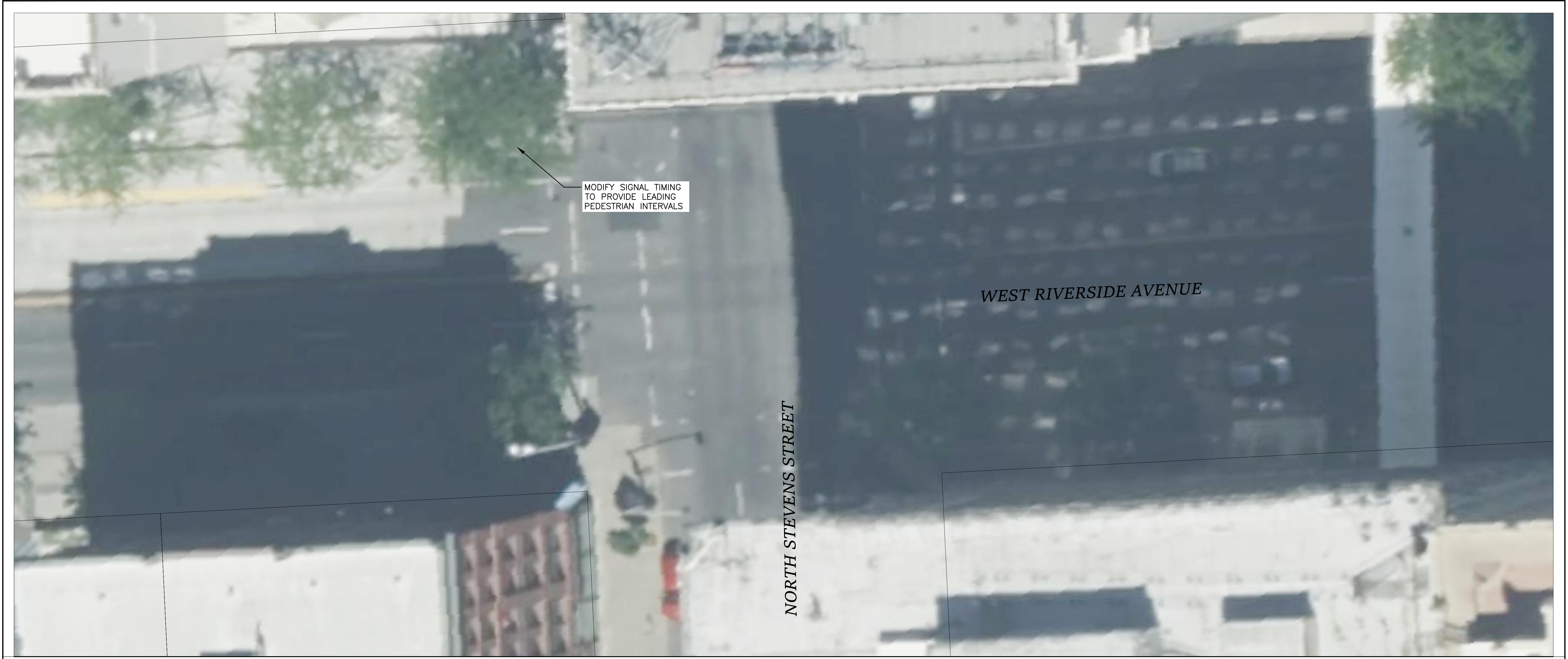

LEGEND

————— PROPERTY LINE

**PRELIMINARY
NOT FOR CONSTRUCTION**

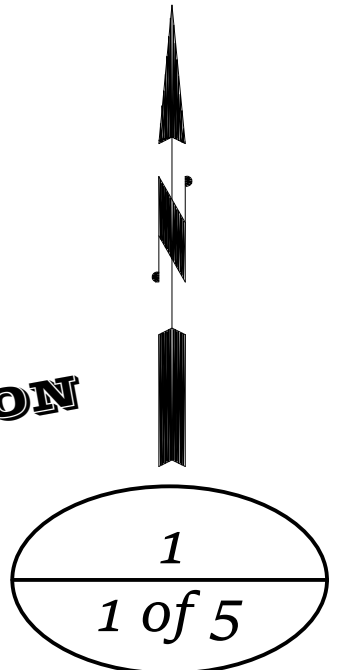

1
1 of 5

RIGHT OF WAY LINES ARE SHOWN FOR INFORMATIONAL PURPOSES ONLY

DATE	BY	PROJ	DESCRIPTION	DATE	BY	PROJ	E.F.N. / U.S.N.	FROM	TO	COUNCIL ACCEPT DATE
REVISIONS										
AS BUILT										

FROM	TO	ORD. NO.	DATE	FILE NO.
GRADE ORDINANCE LIST				

NAV88 ELEV. None Given	BAR IS ONE INCH ON ORIGINAL DRAWING	HORIZONTAL PLAN/PROFILE 1" = 10'	VERTICAL PROFILE ONLY N/A	SCALE
CBM NO. None Given	IF NOT ONE INCH ON THIS SHEET, ADJUST SCALES ACCORDINGLY			
NAV88 DATUM				

NAV88 = (OLD CBM ELEV.) = (13.13) AS OF JANUARY, 2000 USE NORTH AMERICAN VERTICAL DATUM OF 1988 (NAV88)

GENY MARK LOCATION None Given

CURRENT C.O.S. DESIGN STANDARDS ADOPTED FEB. 2007

SPOKANE

CITY OF SPOKANE, WASHINGTON
DEPARTMENT OF ENGINEERING SERVICES

808 WEST SPOKANE FALLS BLVD.
SPOKANE, WASHINGTON 99201-3343
(509) 625-6700



PROJECT NAME:	SPOKANE TRAFFIC CALMING MASTER PLAN	
SEGMENT LIMITS:	RS1 - RIVERSIDE AVENUE AND STEVENS STREET	TYPE OF IMPROVEMENT: TRAFFIC
PROJECT LIMITS:	RIVERSIDE NEIGHBORHOOD	CITY PROJECT NUMBER: _____ CITY PLAN NUMBER: _____

CALL BEFORE YOU DIG 1-800-424-5555

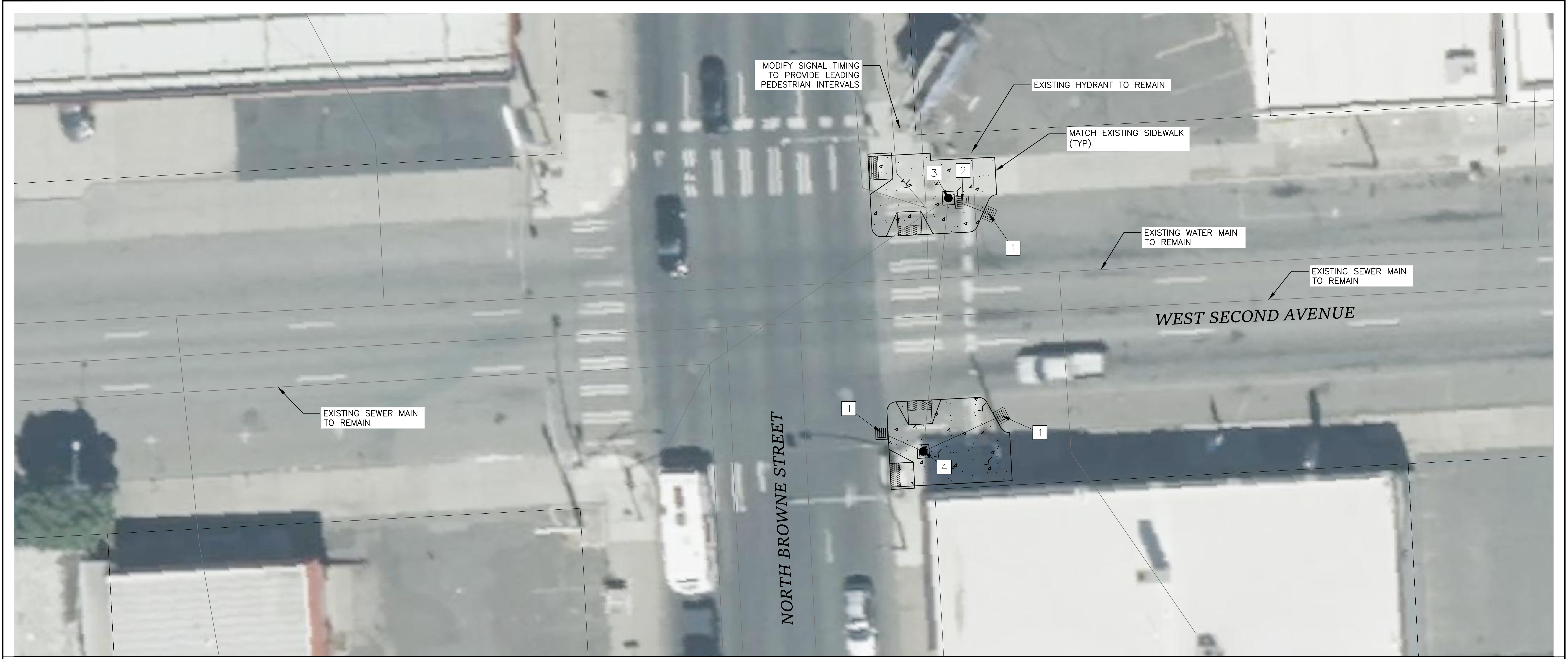
Plotted On May 02, 2024 — 11:25pm

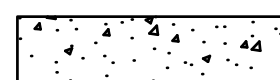
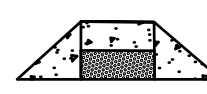

LEGEND

-  INSTALL NEW CONCRETE SIDEWALK PER COS STD PLAN F-102B
-  INSTALL CURB RAMP PER COS STD PLAN F-105
-  PROPERTY LINE

CONSTRUCTION NOTES

- 1 INSTALL NEW CATCH BASIN TYPE 1 AND 8" DIA. PIPE AS NECESSARY. CONNECT TO EXISTING PIPE WHERE SHOWN.
- 2 REMOVE EXISTING INLET. PLUG AND ABANDON EXISTING PIPE.
- 3 EXISTING MANHOLE TO REMAIN IN PLACE.
- 4 REMOVE EXISTING INLET AND INSTALL NEW STORM MANHOLE.

**PRELIMINARY
NOT FOR CONSTRUCTION**

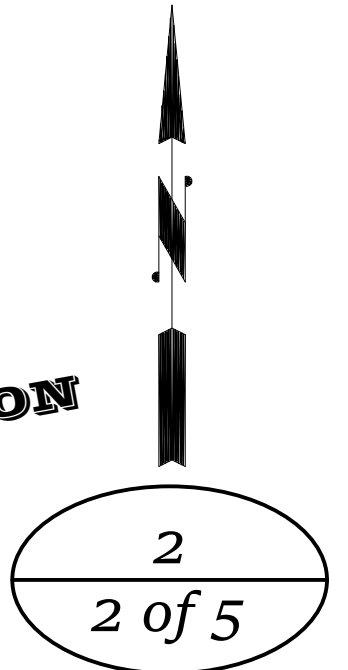

RIGHT OF WAY LINES ARE SHOWN FOR INFORMATIONAL PURPOSES ONLY

REVISIONS		AS BUILT		GRADE ORDINANCE LIST						
DATE	BY	PROJ.	DESCRIPTION	DATE	BY	PROJ.	E.F.N. / U.S.N.	FROM	TO	COUNCIL ACCEPT DATE

NAV88 = (OLD CBM ELEV.) = (13.13)	AS OF JANUARY, 2000 USE NORTH AMERICAN VERTICAL DATUM OF 1988 (NAV88)
LOCATION: None Given	CURRENT C.O.S. DESIGN STANDARDS ADOPTED FEB. 2007
NAV88 ELEV. None Given	BY: KL 03/2023
CBM NO. None Given	REVISED: KL 05/2023
BAR IS ONE INCH ON ORIGINAL DRAWING	CHECKED: SP 03/2023
HORIZONTAL PLAN/PROFILE 1" = 10'	APPROVED: AM 03/2023
VERTICAL PROFILE ONLY N/A	SCALE
IF NOT ONE INCH ON THIS SHEET, ADJUST SCALES ACCORDINGLY	

SPOKANE
CITY OF SPOKANE, WASHINGTON
DEPARTMENT OF ENGINEERING SERVICES
808 WEST SPOKANE FALLS BLVD.
SPOKANE, WASHINGTON 99201-3343
(509) 625-6700

PROJECT NAME: SPOKANE TRAFFIC CALMING MASTER PLAN	TYPE OF IMPROVEMENT: TRAFFIC
SEGMENT LIMITS: RS2 - SECOND AVENUE AND BROWNE STREET	CITY PROJECT NUMBER:
PROJECT LIMITS: RIVERSIDE NEIGHBORHOOD	CITY PLAN NUMBER:

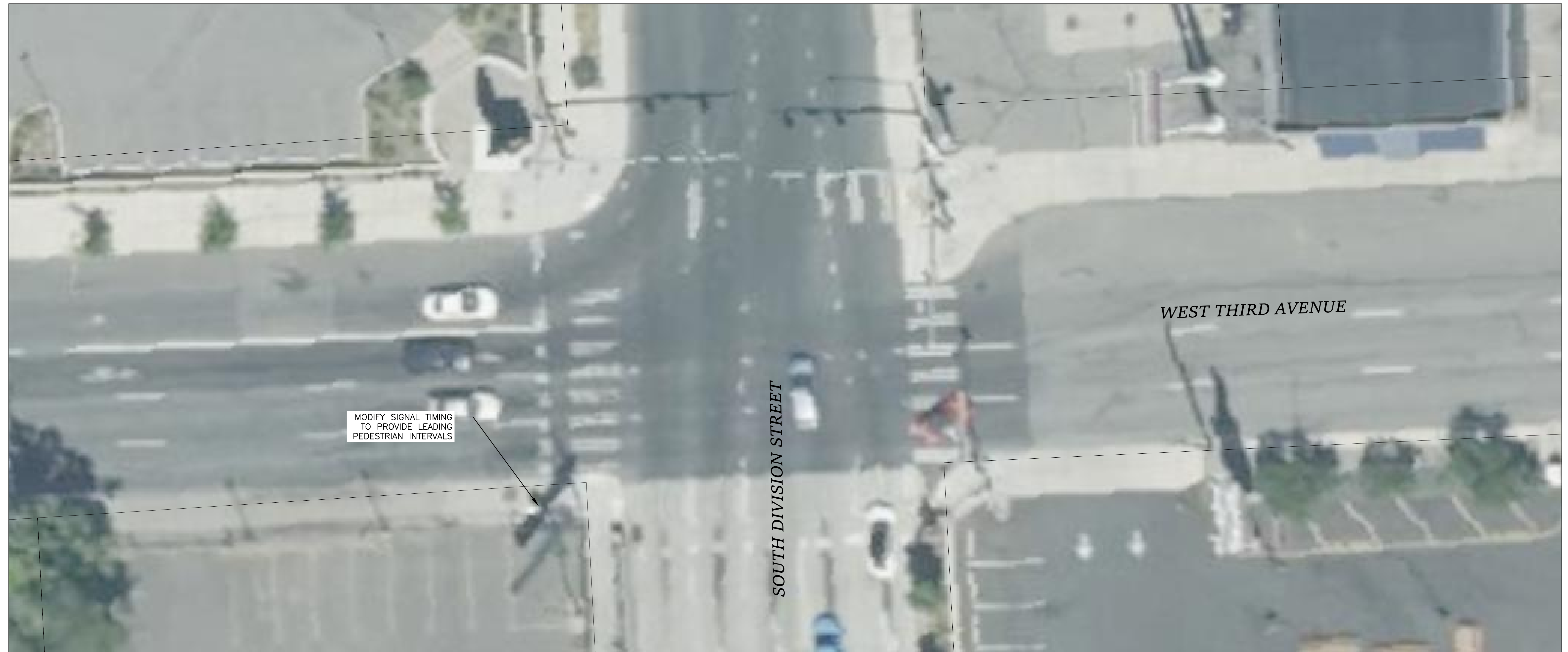

LEGEND

————— PROPERTY LINE

**PRELIMINARY
NOT FOR CONSTRUCTION**

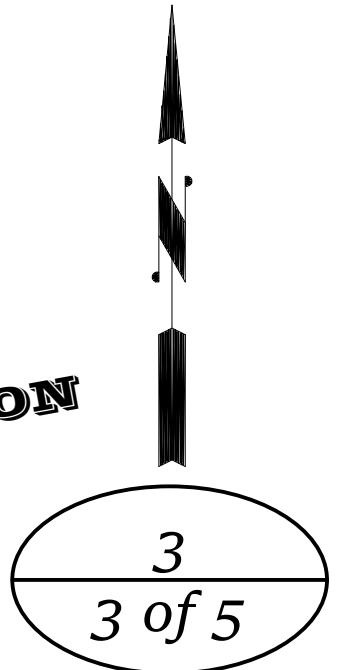

RIGHT OF WAY LINES ARE SHOWN FOR INFORMATIONAL PURPOSES ONLY

DATE	BY	PROJ.	DESCRIPTION	DATE	BY	PROJ.	E.F.N. / U.S.N.	FROM	TO	COUNCIL ACCEPT DATE	FROM	TO	ORD. NO.	DATE	FILE NO.
REVISIONS											AS BUILT				
GRADE ORDINANCE LIST											NAV88 DATUM				

NAV88 = (OLD CBM ELEV.) = (13.13) AS OF JANUARY, 2000 USE NORTH AMERICAN VERTICAL DATUM OF 1988 (NAV88)	CURRENT C.O.S. DESIGN STANDARDS ADOPTED FEB. 2007
GEN. MARK LOCATION: None Given	BY: KL 03/2023
NAV88 ELEV. None Given	REVISED: KL 05/2023
CBM NO. None Given	CHECKED: SP 03/2023
BAR IS ONE INCH ON ORIGINAL DRAWING	APPROVED: AM 03/2023
HORIZONTAL PLAN/PROFILE 1" = 10'	
VERTICAL PROFILE ONLY N/A	
SCALE	
IF NOT ONE INCH ON THIS SHEET, ADJUST SCALES ACCORDINGLY	

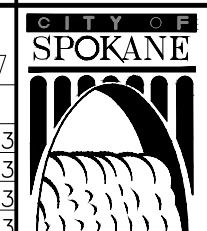

CITY OF SPOKANE, WASHINGTON
DEPARTMENT OF ENGINEERING SERVICES
808 WEST SPOKANE FALLS BLVD.
SPOKANE, WASHINGTON 99201-3343
(509) 625-6700



PROJECT NAME: SPOKANE TRAFFIC CALMING MASTER PLAN	TYPE OF IMPROVEMENT: TRAFFIC
SEGMENT LIMITS: RS3 - THIRD AVENUE AND DIVISION STREET	CITY PROJECT NUMBER: _____
CITY PLAN NUMBER: _____	PROJECT LIMITS: RIVERSIDE NEIGHBORHOOD
EFC: TRAFFIC DESIGN	

CALL BEFORE YOU DIG 1-800-424-5555

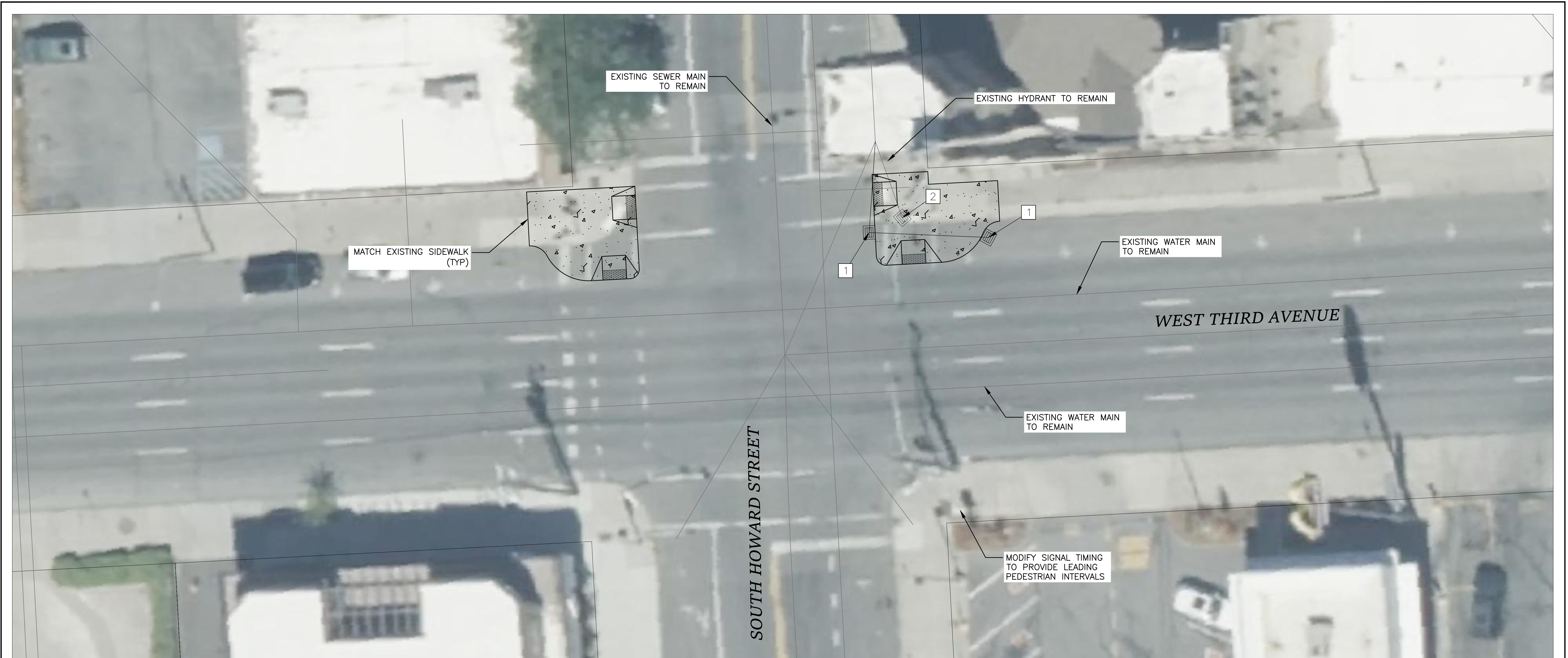
Plotted On May 02, 2024 - 11:25pm

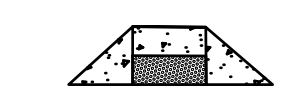

LEGEND

-  INSTALL NEW CONCRETE SIDEWALK PER COS STD PLAN F-102B
-  INSTALL CURB RAMP PER COS STD PLAN F-105
-  PROPERTY LINE

CONSTRUCTION NOTES

- 1 INSTALL NEW CATCH BASIN TYPE 1 AND 8" DIA. PIPE AS NECESSARY. CONNECT TO EXISTING PIPE WHERE SHOWN.
- 2 REMOVE EXISTING INLET. PLUG AND ABANDON EXISTING PIPE.

**PRELIMINARY
NOT FOR CONSTRUCTION**

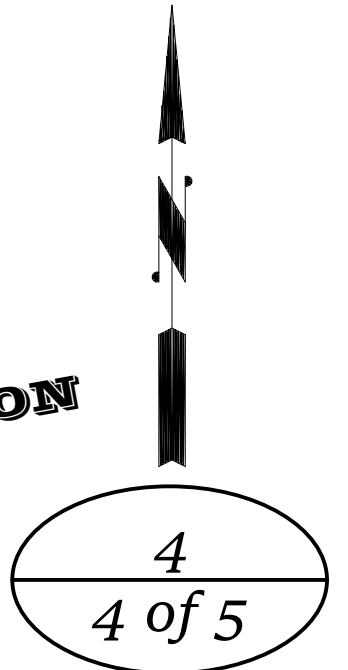

RIGHT OF WAY LINES ARE SHOWN FOR INFORMATIONAL PURPOSES ONLY

REVISIONS				AS BUILT				GRADE ORDINANCE LIST				
DATE	BY	PROJ	DESCRIPTION	DATE	BY	PROJ	DESCRIPTION	FROM	TO	ORD. NO.	DATE	FILE NO.

NAV88 = (OLD CBM ELEV.) = (13.13)	AS OF JANUARY, 2000 USE NORTH AMERICAN VERTICAL DATUM OF 1988 (NAV88)
LOCATION: None Given	CURRENT C.O.S. DESIGN STANDARDS ADOPTED FEB. 2007
NAV88 ELEV. None Given	BY: KL 03/2023
CBM NO. None Given	REVISED: KL 05/2023
BAR IS ONE INCH ON ORIGINAL DRAWING	CHECKED: SP 03/2023
HORIZONTAL PLAN/PROFILE 1" = 10'	APPROVED: AM 03/2023
VERTICAL PROFILE ONLY N/A	SCALE
IF NOT ONE INCH ON THIS SHEET, ADJUST SCALES ACCORDINGLY	

CITY OF SPOKANE, WASHINGTON
DEPARTMENT OF ENGINEERING SERVICES
808 WEST SPOKANE FALLS BLVD.
SPOKANE, WASHINGTON 99201-3343
(509) 625-6700



PROJECT NAME: SPOKANE TRAFFIC CALMING MASTER PLAN	TYPE OF IMPROVEMENT: TRAFFIC
SEGMENT LIMITS: RS4 - THIRD AVENUE AND HOWARD STREET	CITY PROJECT NUMBER:
PROJECT LIMITS: RIVERSIDE NEIGHBORHOOD	CITY PLAN NUMBER:

CALL BEFORE YOU DIG 1-800-424-5555

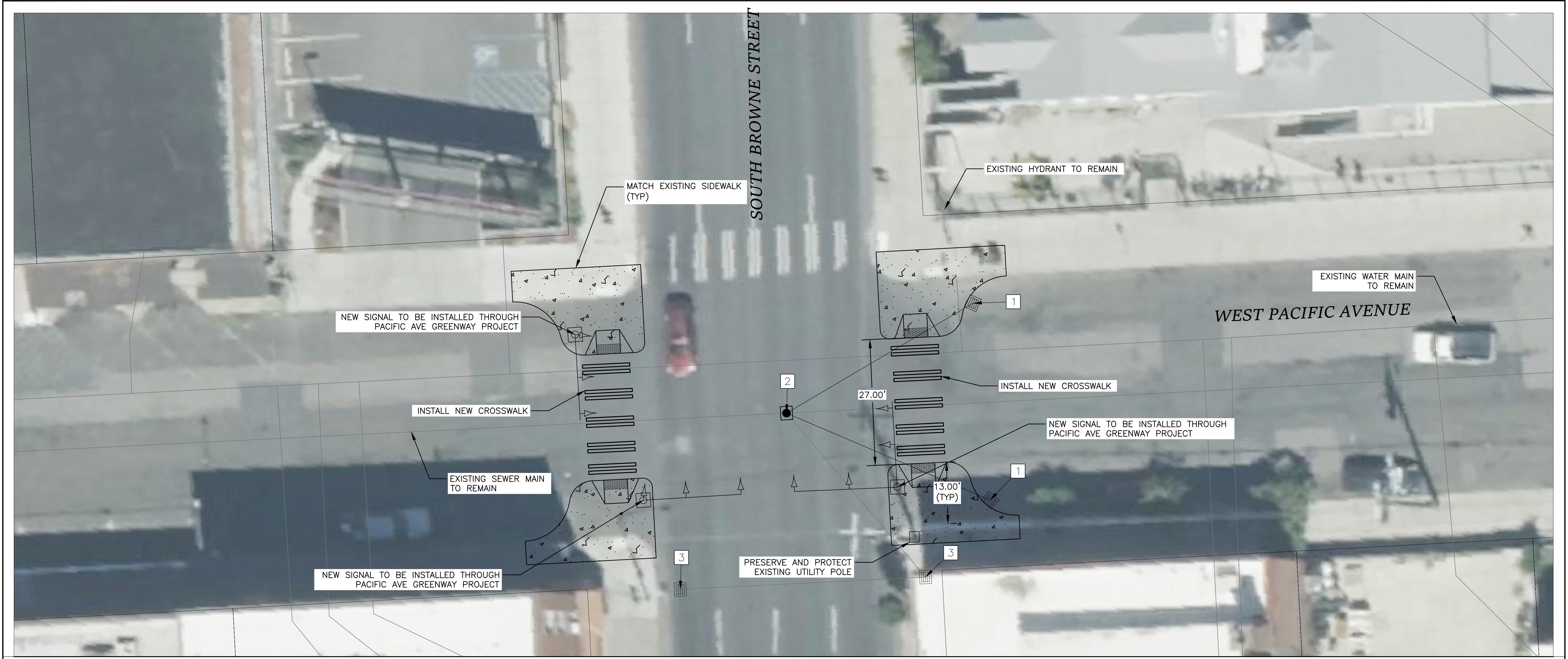
Plotted On May 02, 2024 - 11:25pm

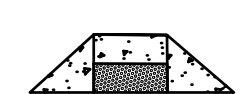

LEGEND

-  INSTALL NEW CONCRETE SIDEWALK PER COS STD PLAN F-102B
-  INSTALL CURB RAMP PER COS STD PLAN F-105
-  PROPERTY LINE

CONSTRUCTION NOTES

- 1 INSTALL NEW CATCH BASIN TYPE 1 AND 8" DIA. PIPE AS NECESSARY. CONNECT TO EXISTING PIPE WHERE SHOWN.
- 2 EXISTING MANHOLE TO REMAIN IN PLACE.
- 3 EXISTING INLET TO REMAIN IN PLACE.

**PRELIMINARY
NOT FOR CONSTRUCTION**

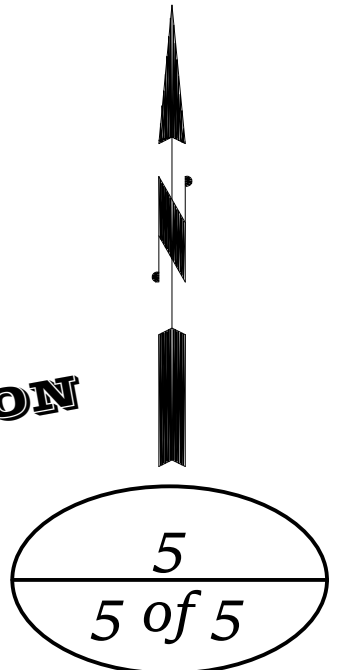

RIGHT OF WAY LINES ARE SHOWN FOR INFORMATIONAL PURPOSES ONLY

DATE	BY	PROJ	DESCRIPTION	DATE	BY	PROJ	E.F.N.	U.S.N.	FROM	TO	COUNCIL ACCEPT DATE
REVISIONS											
AS BUILT											

FROM	TO	ORD. NO.	DATE	FILE NO.
GRADE ORDINANCE LIST				



NAVDS8 ELEV. None Given	BAR IS ONE INCH ON ORIGINAL DRAWING	HORIZONTAL PLAN/PROFILE 1" = 10'	VERTICAL PROFILE ONLY N/A	SCALE
NAVDS8 DATUM	IF NOT ONE INCH ON THIS SHEET, ADJUST SCALES ACCORDINGLY			

CITY OF SPOKANE, WASHINGTON
 DEPARTMENT OF ENGINEERING SERVICES
 808 WEST SPOKANE FALLS BLVD.
 SPOKANE, WASHINGTON 99201-3343
 (509) 625-6700

PROJECT NAME:	SPOKANE TRAFFIC CALMING MASTER PLAN		
SEGMENT LIMITS:	RS5 - PACIFIC AVENUE AND BROWNE STREET		TYPE OF IMPROVEMENT: TRAFFIC
PROJECT LIMITS:	RIVERSIDE NEIGHBORHOOD		CITY PROJECT NUMBER: _____
			CITY PLAN NUMBER: _____

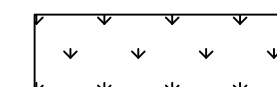

LEGEND

-  INSTALL NEW CONCRETE SIDEWALK PER COS STD PLAN F-102B
-  INSTALL LANDSCAPING, NATIVE PLANTINGS
-  INSTALL CURB RAMP PER COS STD PLAN F-105
-  PROPERTY LINE

CONSTRUCTION NOTES

- 1 INSTALL NEW CATCH BASIN TYPE 1 AND 8" DIA. PIPE AS NECESSARY. CONNECT TO EXISTING PIPE WHERE SHOWN.
- 2 REMOVE EXISTING INLET. PLUG AND ABANDON EXISTING PIPE.
- 3 EXISTING MANHOLE TO REMAIN IN PLACE.
- 4 EXISTING MANHOLE TO REMAIN IN PLACE.
- 5 EXISTING MANHOLE TO REMAIN IN PLACE.
- 6 INSTALL CURB CUT INLET.
- 7 INSTALL OVERFLOW STRUCTURE AND 8" DIA. PIPE.

**PRELIMINARY
NOT FOR CONSTRUCTION**

RIGHT OF WAY LINES ARE SHOWN FOR INFORMATIONAL PURPOSES ONLY

DATE	BY	PROJ	DESCRIPTION	DATE	BY	PROJ	E.F.N. / U.S.N.	FROM	TO	COUNCIL ACCEPT DATE
REVISIONS										
AS BUILT										

FROM	TO	ORD. NO.	DATE	FILE NO.
GRADE ORDINANCE LIST				

NAVDS8 = (OLD CBM ELEV.) = (13.13)	AS OF JANUARY, 2000 USE NORTH AMERICAN VERTICAL DATUM OF 1988 (NAVDS8)
NAVDS8 ELEV. None Given	CURRENT C.O.S. DESIGN STANDARDS ADOPTED FEB. 2007
CBM NO. None Given	BY: KL 03/2023
None Given	DRAWN: KL 03/2023
None Given	REVISED: KL 05/2023
None Given	CHECKED: SP 03/2023
None Given	APPROVED: AM 03/2023

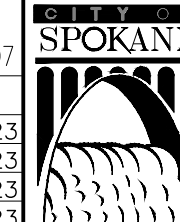

CITY OF SPOKANE, WASHINGTON
DEPARTMENT OF ENGINEERING SERVICES
808 WEST SPOKANE FALLS BLVD.
SPOKANE, WASHINGTON 99201-3343
(509) 625-6700

PROJECT NAME: SPOKANE TRAFFIC CALMING MASTER PLAN	TYPE OF IMPROVEMENT: TRAFFIC
SEGMENT LIMITS: RW1b - ROCKWOOD BOULEVARD AND 10TH AVENUE/SUMNER AVENUE	CITY PROJECT NUMBER: CITY PLAN NUMBER
PROJECT LIMITS: ROCKWOOD NEIGHBORHOOD	ENR TRAFFIC DESIGN

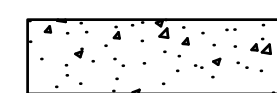
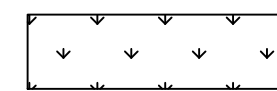
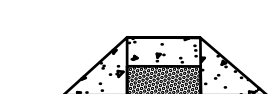

LEGEND

-  INSTALL NEW CONCRETE SIDEWALK PER COS STD PLAN F-102B
-  INSTALL LANDSCAPING, NATIVE PLANTINGS
-  INSTALL CURB RAMP PER COS STD PLAN F-105
- PROPERTY LINE

RIGHT OF WAY LINES ARE SHOWN FOR INFORMATIONAL PURPOSES ONLY

**PRELIMINARY
NOT FOR CONSTRUCTION**

Plotted On: May 02, 2024 11:35pm



REVISIONS		AS BUILT		GRADE ORDINANCE LIST		NAV88 DATUM		SCALE								
DATE	BY	PROJ.	DESCRIPTION	DATE	BY	PROJ.	E.F.N. / U.S.N.	FROM	TO	ORD. NO.	DATE	FILE NO.	NAV88 ELEV.	None Given	Horizontal Plane/Profile 1" = 10'	Vertical Profile Only N/A

PROJECT NAME: SPOKANE TRAFFIC CALMING MASTER PLAN		TYPE OF IMPROVEMENT: TRAFFIC	
SEGMENT LIMITS: RW3a - ROCKWOOD BOULEVARD AND 11TH AVENUE		CITY PROJECT NUMBER: CITY PLAN NUMBER:	
PROJECT LIMITS: ROCKWOOD NEIGHBORHOOD		EFFECTIVE DATE: DESIGN DATE:	

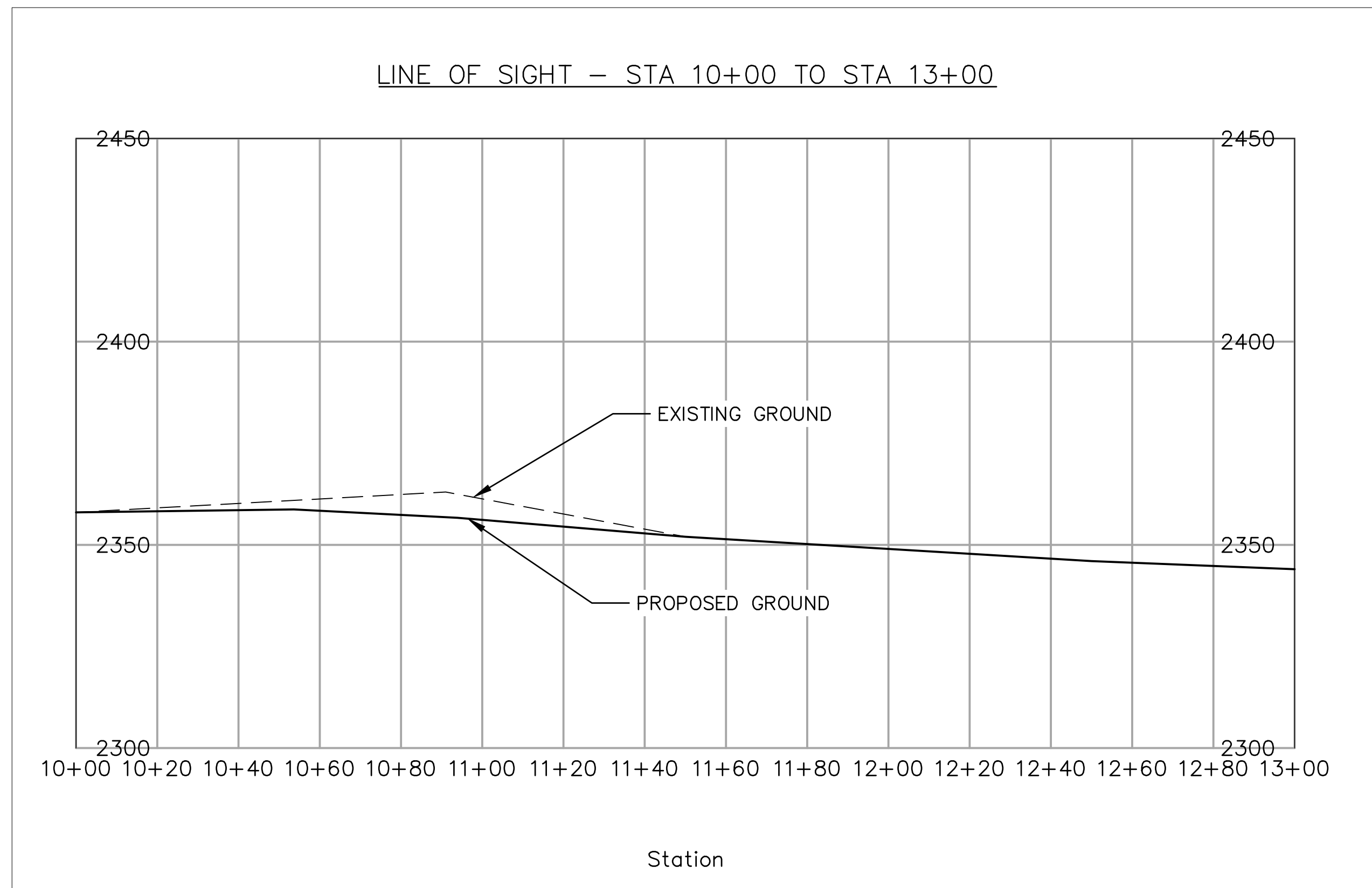
SPOKANE
CITY OF SPOKANE, WASHINGTON
DEPARTMENT OF ENGINEERING SERVICES
808 WEST SPOKANE FALLS BLVD.
SPOKANE, WASHINGTON 99201-3343
(509) 625-6700

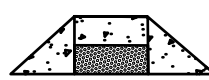

LEGEND

-  INSTALL NEW CONCRETE SIDEWALK PER COS STD PLAN F-102B
-  INSTALL CURB RAMP PER COS STD PLAN F-105
-  PROPERTY LINE

RIGHT OF WAY LINES ARE SHOWN FOR INFORMATIONAL PURPOSES ONLY

DATE	BY	PROJ	DESCRIPTION	DATE	BY	PROJ	E.F.N.	U.S.N.	FROM	TO	COUNCIL ACCEPT DATE	FROM	TO	ORD. NO.	DATE	FILE NO.
REVISIONS												AS BUILT				
GRADE ORDINANCE LIST												NAVD88 DATUM				

NAVD88 = (OLD CEM ELEV.) = (13.13) AS OF JANUARY, 2000 USE NORTH AMERICAN VERTICAL DATUM OF 1988 (NAVD88)	CURRENT C.O.S. DESIGN STANDARDS ADOPTED FEB. 2007
SPOKANE CITY OF SPOKANE, WASHINGTON DEPARTMENT OF ENGINEERING SERVICES	808 WEST SPOKANE FALLS BLVD. SPOKANE, WASHINGTON 99201-3343 (509) 625-6700



CITY OF SPOKANE, WASHINGTON
DEPARTMENT OF ENGINEERING SERVICES
808 WEST SPOKANE FALLS BLVD.
SPOKANE, WASHINGTON 99201-3343
(509) 625-6700

PROJECT NAME: SPOKANE TRAFFIC CALMING MASTER PLAN	TYPE OF IMPROVEMENT: TRAFFIC
SEGMENT LIMITS: SG1 - FREYA STREET AND 44TH AVENUE	CITY PROJECT NUMBER: CITY PLAN NUMBER
PROJECT LIMITS: SOUTHGATE NEIGHBORHOOD	ENGINEER: TRAFFIC DESIGN



**PRELIMINARY
NOT FOR CONSTRUCTION**

1
1 of 6

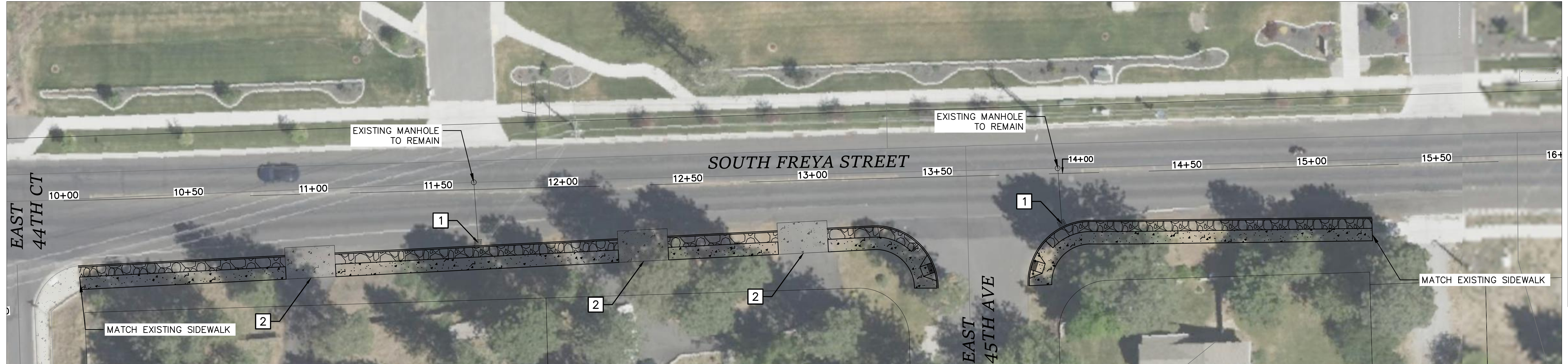
Plotted On May 02, 2024 - 11:48pm

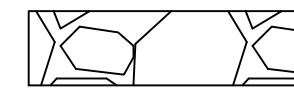
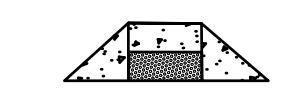

LEGEND

-  INSTALL NEW CONCRETE SIDEWALK PER COS STD PLAN F-102B
-  INSTALL AGGREGATE TOP DRESSING
-  INSTALL CURB RAMP PER COS STD PLAN F-105
-  PROPERTY LINE
-  INSTALL NEW CURB PER COS STD PLAN F-106B

CONSTRUCTION NOTES

- 1 INSTALL NEW CATCH BASIN TYPE 1 AND 8" DIA. PIPE AS NECESSARY. CONNECT TO EXISTING PIPE WHERE SHOWN.
- 2 INSTALL CONCRETE DRIVEWAY PER COS STD PLAN F-103A



**PRELIMINARY
NOT FOR CONSTRUCTION**

2
2 of 6

RIGHT OF WAY LINES ARE SHOWN FOR INFORMATIONAL PURPOSES ONLY

DATE	BY	PROJ.	DESCRIPTION	DATE	BY	PROJ.	E.F.N. / U.S.N.	FROM	TO	COUNCIL ACCEPT DATE
<i>AS BUILT</i>										

NAV88 = (OLD CBM ELEV.) = (13.13) AS OF JANUARY, 2000 USE NORTH AMERICAN VERTICAL DATUM OF 1988 (NAV88)	CURRENT C.O.S. DESIGN STANDARDS ADOPTED FEB. 2007
NAV88 ELEV. None Given	BY: KL 03/2023
CBM NO. None Given	REVISED: KL 05/2023
BAR IS ONE INCH ON ORIGINAL DRAWING	CHECKED: SP 03/2023
IF NOT ONE INCH ON THIS SHEET, ADJUST SCALES ACCORDINGLY	APPROVED: AM 03/2023

CITY OF SPOKANE, WASHINGTON
DEPARTMENT OF ENGINEERING SERVICES
808 WEST SPOKANE FALLS BLVD.
SPOKANE, WASHINGTON 99201-3343
(509) 625-6700

PROJECT NAME: SPOKANE TRAFFIC CALMING MASTER PLAN	TYPE OF IMPROVEMENT: TRAFFIC
SEGMENT LIMITS: SG2 - FREYA STREET 46TH COURT TO PALOUSE HWY	CITY PROJECT NUMBER: [] CITY PLAN NUMBER: []
PROJECT LIMITS: SOUTHGATE NEIGHBORHOOD	ENGINE: TRAFFIC DESIGN

MATCH "SG-R2" 15+98





MATCH "SG-R2" 21+85

MATCH "SG-R2" 21+85

MATCH "SG-R2" 27+75

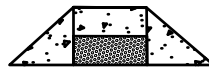

LEGEND

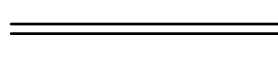
-  INSTALL NEW CONCRETE SIDEWALK PER COS STD PLAN F-102B
-  INSTALL AGGREGATE TOP DRESSING
-  INSTALL CURB RAMP PER COS STD PLAN F-105
-  PROPERTY LINE
-  INSTALL NEW CURB PER COS STD PLAN F-106B

RIGHT OF WAY LINES ARE SHOWN FOR INFORMATIONAL PURPOSES ONLY



**PRELIMINARY
NOT FOR CONSTRUCTION**

2
2 of 6

Plotted On: May 02, 2024 11:49pm

DATE	BY	PROJ	DESCRIPTION	DATE	BY	PROJ	E.F.N.	U.S.N.	FROM	TO	COUNCIL ACCEPT DATE	FROM	TO	ORD. NO.	DATE	FILE NO.
REVISIONS												AS BUILT				
GRADE ORDINANCE LIST												NAVD88 DATUM				

NAVD88 = (OLD CBM ELEV.) - (13.13) AS OF JANUARY, 2000 USE NORTH AMERICAN VERTICAL DATUM OF 1988 (NAVD88)	CURRENT C.O.S. DESIGN STANDARDS ADOPTED FEB. 2007
SPOKANE CITY OF SPOKANE, WASHINGTON DEPARTMENT OF ENGINEERING SERVICES	808 WEST SPOKANE FALLS BLVD. SPOKANE, WASHINGTON 99201-3343 (509) 625-6700

SPOKANE
CITY OF SPOKANE, WASHINGTON
DEPARTMENT OF ENGINEERING SERVICES
808 WEST SPOKANE FALLS BLVD.
SPOKANE, WASHINGTON 99201-3343
(509) 625-6700

PROJECT NAME: SPOKANE TRAFFIC CALMING MASTER PLAN	TYPE OF IMPROVEMENT: TRAFFIC
SEGMENT LIMITS: SG2 - FREYA STREET 46TH COURT TO PALOUSE HWY	CITY PROJECT NUMBER: CITY PLAN NUMBER
PROJECT LIMITS: SOUTHGATE NEIGHBORHOOD	ENGINEER: TRAFFIC DESIGN

CALL BEFORE YOU DIG 1-800-424-5555

MATCH "SG-R2" 27+75



MATCH "SG-R2" 33+60

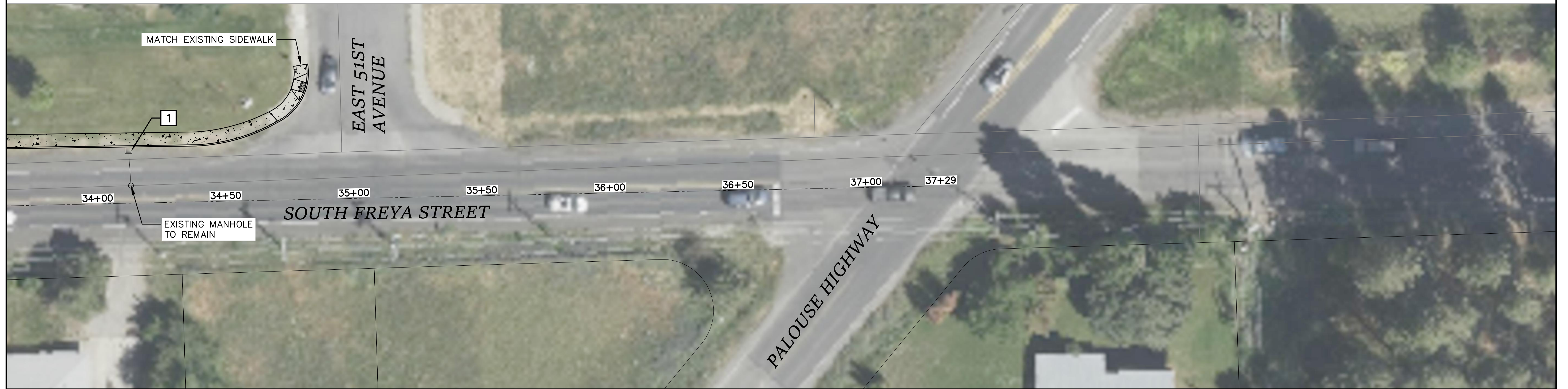

MATCH "SG-R2" 33+60

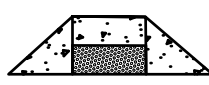

LEGEND

-  INSTALL NEW CONCRETE SIDEWALK PER COS STD PLAN F-102B
-  INSTALL CURB RAMP PER COS STD PLAN F-105
-  PROPERTY LINE
-  INSTALL NEW CURB PER COS STD PLAN F-106B

CONSTRUCTION NOTES

- 1 INSTALL NEW CATCH BASIN TYPE 1 AND 8" DIA. PIPE AS NECESSARY. CONNECT TO EXISTING PIPE WHERE SHOWN.

RIGHT OF WAY LINES ARE SHOWN FOR INFORMATIONAL PURPOSES ONLY

REVISIONS		AS BUILT		GRADE ORDINANCE LIST	
DATE	BY	PROJ.	DESCRIPTION	DATE	BY

NAV88 = (OLD CBM ELEV.) - (13.13)	AS OF JANUARY, 2000 USE NORTH AMERICAN VERTICAL DATUM OF 1988 (NAV88)
REVISIONS	DATE



CITY OF SPOKANE, WASHINGTON
 DEPARTMENT OF ENGINEERING SERVICES
 808 WEST SPOKANE FALLS BLVD.
 SPOKANE, WASHINGTON 99201-3343
 (509) 625-6700

PROJECT NAME: SPOKANE TRAFFIC CALMING MASTER PLAN		TYPE OF IMPROVEMENT: TRAFFIC	
SEGMENT LIMITS: SG2 - FREYA STREET 46TH COURT TO PALOUSE HWY		CITY PROJECT NUMBER: CITY PLAN NUMBER:	
PROJECT LIMITS: SOUTHGATE NEIGHBORHOOD		DATE: 03/2023	

PRELIMINARY
NOT FOR CONSTRUCTION

3
3 of 6

CALL BEFORE YOU DIG 1-800-424-5555



LEGEND

- PROPERTY LINE
- PROPOSED RRFB PEDESTAL LOCATION

CONSTRUCTION NOTES

- 1 POWER SOURCE FOR PROPOSED RRFB PEDESTRIAN CROSSING
- 2 INSTALL PROPOSED RRFB PEDESTRIAN CROSSING WITH AERIAL ELECTRICAL SERVICE PER COS STD PLANS J-110 AND J-301A
- 3 INSTALL PROPOSED HARDWIRED RRFB PEDESTRIAN CROSSING

**PRELIMINARY
NOT FOR CONSTRUCTION**

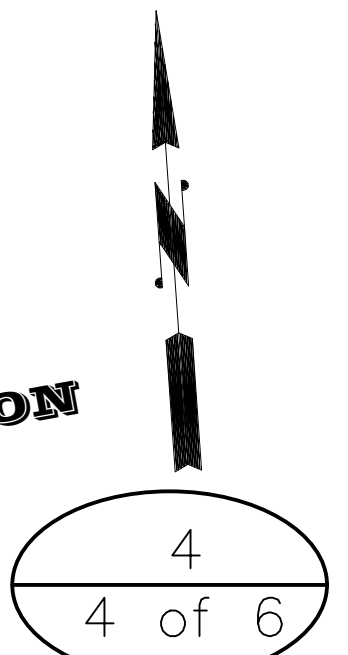

RIGHT OF WAY LINES ARE SHOWN FOR INFORMATIONAL PURPOSES ONLY

DATE	BY	PROJ.	DESCRIPTION	DATE	BY	PROJ.	E.F.N. / U.S.N.	FROM	TO	COUNCIL ACCEPT DATE	FROM	TO	ORD. NO.	DATE	FILE NO.
REVISIONS											AS BUILT				
GRADE ORDINANCE LIST											NAVD88 DATUM				

NAVDSB = (OLD CBM ELEV.) = (13.13)	AS OF JANUARY, 2000 USE NORTH AMERICAN VERTICAL DATUM OF 1988 (NAVD88)
BECHER MARK LOCATION	None Given
NAVDSB ELEV	None Given
CBM NO.	None Given
BAR IS ONE INCH ON ORIGINAL DRAWING	HORIZONTAL PLAN/PROFILE 1" = 16'
IF NOT ONE INCH ON THIS SHEET, ADJUST SCALES ACCORDINGLY	VERTICAL PROFILE ONLY N/A
	SCALE

CITY OF SPOKANE, WASHINGTON
DEPARTMENT OF ENGINEERING SERVICES
808 WEST SPOKANE FALLS BLVD.
SPOKANE, WASHINGTON 99201-3343
(509) 625-6700



PROJECT NAME:	SPOKANE TRAFFIC CALMING MASTER PLAN	
SEGMENT LIMITS:	SG7 - 37TH AVENUE AND NAPA STREET	TYPE OF IMPROVEMENT: TRAFFIC
PROJECT LIMITS:	SOUTHGATE NEIGHBORHOOD	CITY PROJECT NUMBER / CITY PLAN NUMBER

CALL BEFORE YOU DIG 1-800-424-5555

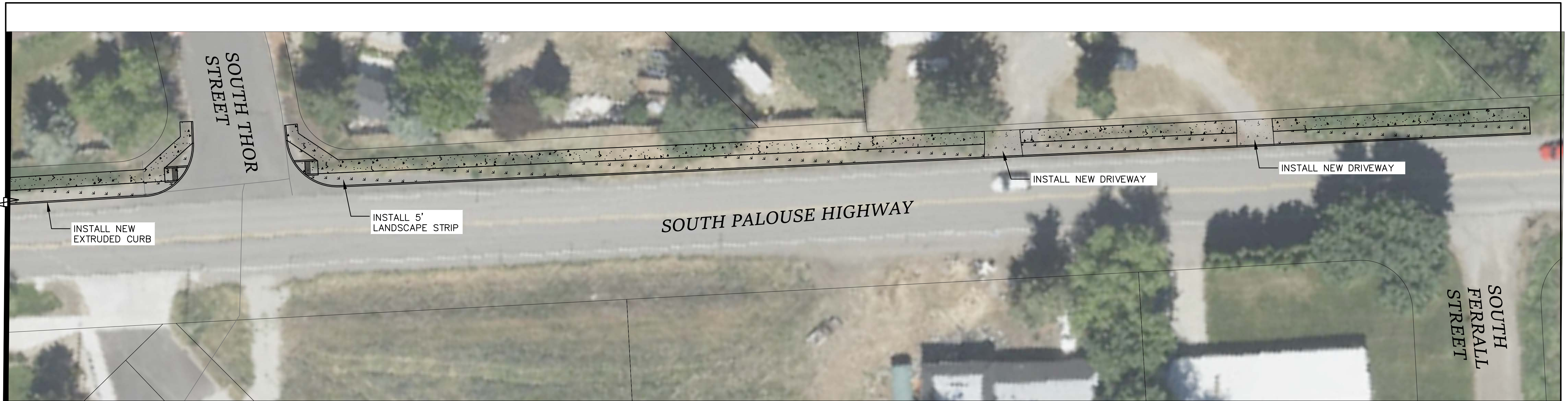
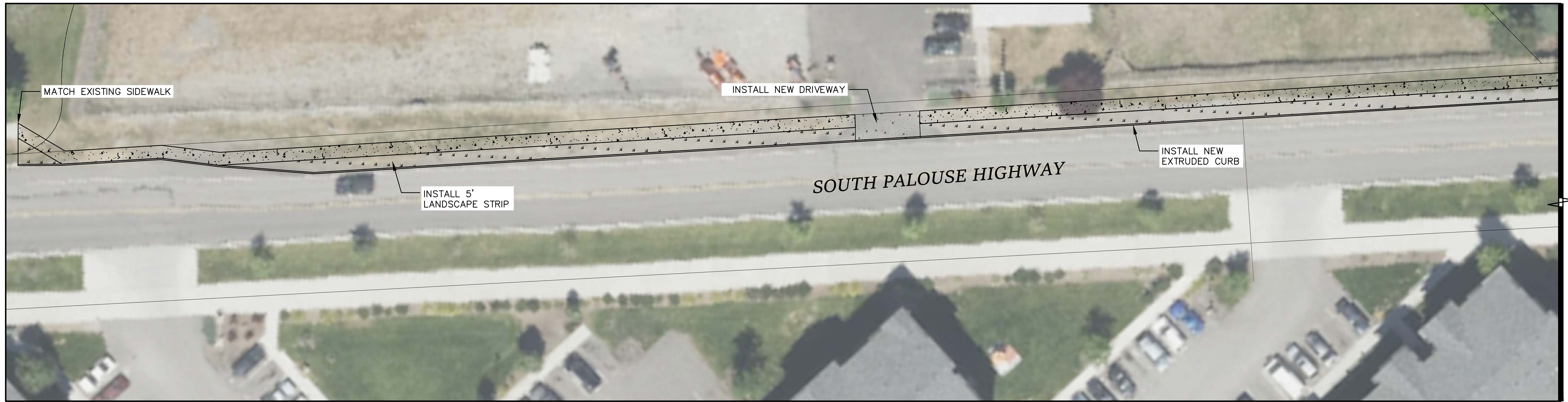
Plotted On May 02, 2024 - 11:49pm

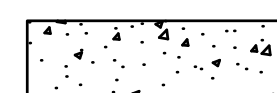
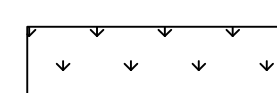
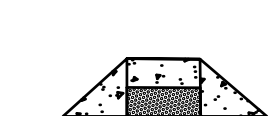

LEGEND

-  INSTALL NEW CONCRETE SIDEWALK PER COS STD PLAN F-102B
-  INSTALL LANDSCAPING, NATIVE PLANTINGS
-  INSTALL CURB RAMP PER COS STD PLAN F-105
-  PROPERTY LINE
-  INSTALL NEW CURB PER COS STD PLAN F-106B

RIGHT OF WAY LINES ARE SHOWN FOR INFORMATIONAL PURPOSES ONLY

**PRELIMINARY
NOT FOR CONSTRUCTION**

5
5 of 6

Plotted On: May 02, 2024 11:49pm

REVISIONS		AS BUILT		GRADE ORDINANCE LIST								
DATE	BY	PROJ.	DESCRIPTION	DATE	BY	PROJ.	E.F.N. / U.S.N.	FROM	TO	ORD. NO.	DATE	FILE NO.



NAV88 = (OLD CBM ELEV.) = (13.13)	AS OF JANUARY, 2000 USE NORTH AMERICAN VERTICAL DATUM OF 1988 (NAV88)
GEN. MARK LOCATION	None Given
NAV88 ELEV.	None Given
CBM NO.	None Given
BAR IS ONE INCH ON ORIGINAL DRAWING	HORIZONTAL PLAN/PROFILE 1" = 20'
IF NOT ONE INCH ON THIS SHEET, ADJUST SCALES ACCORDINGLY	VERTICAL PROFILE ONLY N/A
SCALE	

CITY OF SPOKANE, WASHINGTON
DEPARTMENT OF ENGINEERING SERVICES
808 WEST SPOKANE FALLS BLVD.
SPOKANE, WASHINGTON 99201-3343
(509) 625-6700

PROJECT NAME:	SPOKANE TRAFFIC CALMING MASTER PLAN	
SEGMENT LIMITS:	SG3 - PALOUSE HIGHWAY FERRALL STREET TO CLARE VIEW SOUTH	
TYPE OF IMPROVEMENT:	TRAFFIC	
CITY PROJECT NUMBER:		CITY PLAN NUMBER
PROJECT LIMITS:	SOUTHGATE NEIGHBORHOOD	

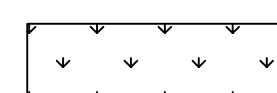
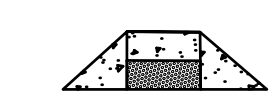

LEGEND

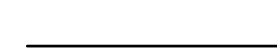
-  INSTALL NEW CONCRETE SIDEWALK PER COS STD PLAN F-102B
-  INSTALL LANDSCAPING, NATIVE PLANTINGS
-  INSTALL CURB RAMP PER COS STD PLAN F-105
-  PROPERTY LINE
-  INSTALL NEW CURB PER COS STD PLAN F-106B

**PRELIMINARY
NOT FOR CONSTRUCTION**

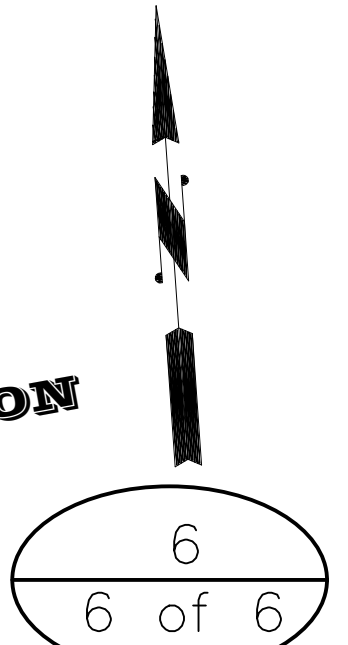

RIGHT OF WAY LINES ARE SHOWN FOR INFORMATIONAL PURPOSES ONLY

REVISIONS				AS BUILT				GRADE ORDINANCE LIST				
DATE	BY	PROJ	DESCRIPTION	DATE	BY	PROJ	E.F.N. / U.S.N.	FROM	TO	ORD. NO.	DATE	FILE NO.

NAVD88 = (OLD CEM ELEV.) - (13.13) AS OF JANUARY, 2000 USE NORTH AMERICAN VERTICAL DATUM OF 1988 (NAVD88)	
BENCH MARK LOCATION: None Given	CURRENT C.O.S. DESIGN STANDARDS ADOPTED FEB. 2007
NAVD88 ELEV: None Given	HORIZONTAL PLAN/PROFILE: 1" = 20'
CBM NO.: None Given	VERTICAL PROFILE ONLY: N/A
BAR IS ONE INCH ON ORIGINAL DRAWING. IF NOT ONE INCH ON THIS SHEET, ADJUST SCALES ACCORDINGLY	SCALE
DRAWN: KL 03/2023 CHECKED: SP 03/2023 APPROVED: AM 03/2023	

CITY OF SPOKANE, WASHINGTON
 DEPARTMENT OF ENGINEERING SERVICES
 808 WEST SPOKANE FALLS BLVD.
 SPOKANE, WASHINGTON 99201-3343
 (509) 625-6700

PROJECT NAME: SPOKANE TRAFFIC CALMING MASTER PLAN		TYPE OF IMPROVEMENT: TRAFFIC	
SEGMENT LIMITS: SG5 - 44TH AVENUE ALTAMONT STREET TO COOK STREET		CITY PROJECT NUMBER: CITY PLAN NUMBER:	
PROJECT LIMITS: SOUTHGATE NEIGHBORHOOD		EFG: TRAFFIC DESIGN	

CALL BEFORE YOU DIG 1-800-424-5555

Plotted On: May 02, 2024 - 11:50pm



LEGEND

	INSTALL NEW CONCRETE SIDEWALK PER COS STD PLAN F-102B
	INSTALL CURB RAMP PER COS STD PLAN F-105
	PROPERTY LINE
	PROPOSED SIGN

CONSTRUCTION NOTES

1 INSTALL PROPOSED 25 MPH SPEED LIMIT SIGN.



PROPOSED SPEED LIMIT SIGN

NOTE:

1. PAVED MULTI-USE PATH FROM WESTCLIFF PLACE TO CANYON DRIVE WAS REVIEWED AND EXCEEDED ADA LIMIT OF 5% MAX SLOPE.

**PRELIMINARY
NOT FOR CONSTRUCTION**

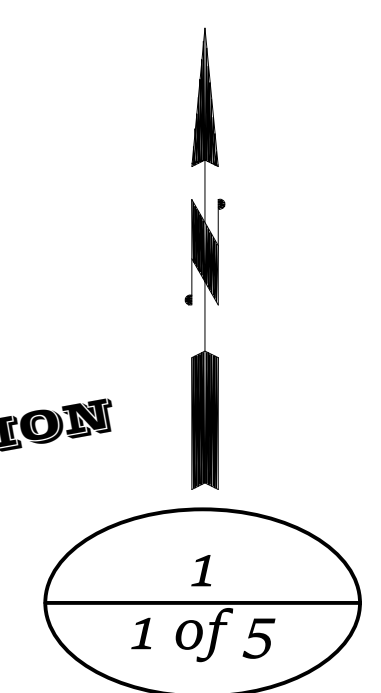

DATE	BY	PROJ	DESCRIPTION	DATE	BY	PROJ	E.F.N.	U.S.N.	FROM	TO	COUNCIL ACCEPT DATE	FROM	TO	ORD. NO.	DATE	FILE NO.
REVISIONS												AS BUILT				
GRADE ORDINANCE LIST																



NAV88 = (OLD CBM ELEV.) = (13.13)	AS OF JANUARY, 2000 USE NORTH AMERICAN VERTICAL DATUM OF 1988 (NAV88)
BENCH MARK LOCATION: None Given	
CURRENT C.O.S. DESIGN STANDARDS ADOPTED FEB. 2007	
NAV88 ELEV. None Given	HORIZONTAL PLAN/PROFILE 1" = 30'
CBM NO. None Given	VERTICAL PROFILE ONLY N/A
IF NOT ONE INCH ON THIS SHEET, ADJUST SCALES ACCORDINGLY	
NAV88 DATUM	SCALE
DRAWN: KL	03/2023
REVISED: KL	05/2023
CHECKED: SP	03/2023
APPROVED: AM	03/2023

CITY OF SPOKANE, WASHINGTON
DEPARTMENT OF ENGINEERING SERVICES
808 WEST SPOKANE FALLS BLVD.
SPOKANE, WASHINGTON 99201-3343
(509) 625-6700

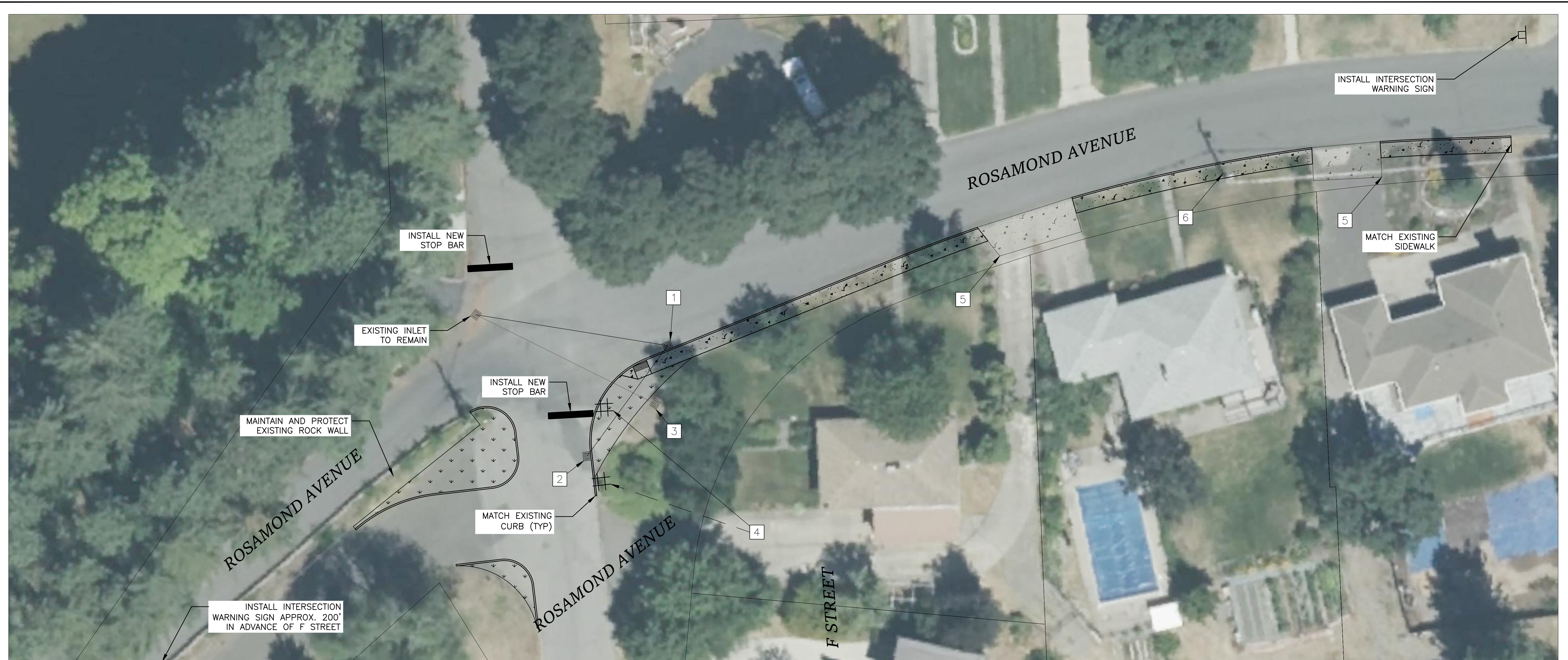
PROJECT NAME: SPOKANE TRAFFIC CALMING MASTER PLAN	TYPE OF IMPROVEMENT: TRAFFIC
SEGMENT LIMITS: WH3a - WEST DRIVE/WESTCLIFF PLACE	CITY PROJECT NUMBER: _____
PROJECT LIMITS: WEST HILLS NEIGHBORHOOD	CITY PLAN NUMBER: _____

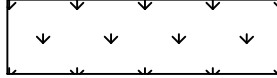
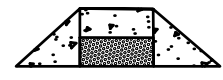

LEGEND

-  INSTALL NEW CONCRETE SIDEWALK PER COS STD PLAN F-102B
-  INSTALL LANDSCAPING, NATIVE PLANTINGS
-  INSTALL CURB RAMP PER COS STD PLAN F-105
-  PROPERTY LINE
-  PROPOSED SIGN

CONSTRUCTION NOTES

- 1 INSTALL NEW CATCH BASIN TYPE 1 AND 8" DIA. PIPE AS NECESSARY. CONNECT TO EXISTING PIPE WHERE SHOWN.
- 2 INSTALL NEW CATCH BASIN TYPE 1 AND 8" DIA. PIPE AS NECESSARY. CONNECT TO NEW CATCH BASIN WHERE SHOWN.
- 3 REMOVE EXISTING INLET. PLUG AND ABANDON EXISTING PIPE.
- 4 RELOCATE EXISTING STOP SIGN TO BE CLOSER TO ROSAMOND AVENUE INTERSECTION.
- 5 INSTALL CONCRETE DRIVEWAY TYPE 2 PER COS STD PLAN F-103A.
- 6 RELOCATE EXISTING UTILITY POLE.

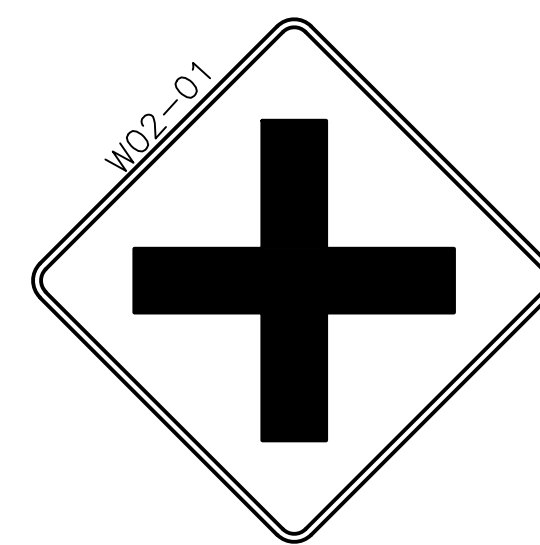

PROPOSED INTERSECTION WARNING SIGN

**PRELIMINARY
NOT FOR CONSTRUCTION**

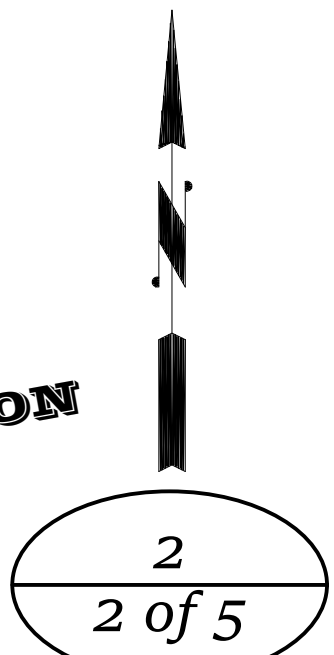

RIGHT OF WAY LINES ARE SHOWN FOR INFORMATIONAL PURPOSES ONLY

DATE	BY	PROJ	DESCRIPTION	DATE	BY	PROJ	E.F.N. / U.S.N.	FROM	TO	COUNCIL ACCEPT DATE	FROM	TO	ORD. NO.	DATE	FILE NO.
REVISIONS															
AS BUILT															
GRADE ORDINANCE LIST															

NAVD88 = (OLD CBM ELEV.) = (13.13) AS OF JANUARY, 2000 USE NORTH AMERICAN VERTICAL DATUM OF 1988 (NAVD88)		CURRENT C.O.S. DESIGN STANDARDS ADOPTED FEB. 2007	
LOCATION	None Given		
NAVD88 ELEV.	None Given	HORIZONTAL PLAN/PROFILE	1" = 16'
CBM NO.	None Given	VERTICAL PROFILE ONLY	N/A
BAR IS ONE INCH ON ORIGINAL DRAWING		SCALE	
IF NOT ONE INCH ON THIS SHEET, ADJUST SCALES ACCORDINGLY		DRAWN: KL 03/2023	
NAVD88 DATUM		REVISOR: KL 05/2023	
		CHECKED: SP 03/2023	
		APPROVED: AM 03/2023	



CITY OF SPOKANE, WASHINGTON
DEPARTMENT OF ENGINEERING SERVICES
808 WEST SPOKANE FALLS BLVD.
SPOKANE, WASHINGTON 99201-3343
(509) 625-6700

PROJECT NAME:	SPOKANE TRAFFIC CALMING MASTER PLAN		
SEGMENT LIMITS:	WH3b - ROSAMOND AVENUE AND F STREET		
PROJECT LIMITS:	WEST HILLS NEIGHBORHOOD		
TYPE OF IMPROVEMENT:	TRAFFIC		
CITY PROJECT NUMBER:			CITY PLAN NUMBER
ENGINEER:		TRAFFIC DESIGN	

CALL BEFORE YOU DIG 1-800-424-5555

Printed On: May 03, 2024 12:01pm



LEGEND

————— PROPERTY LINE

**PRELIMINARY
NOT FOR CONSTRUCTION**

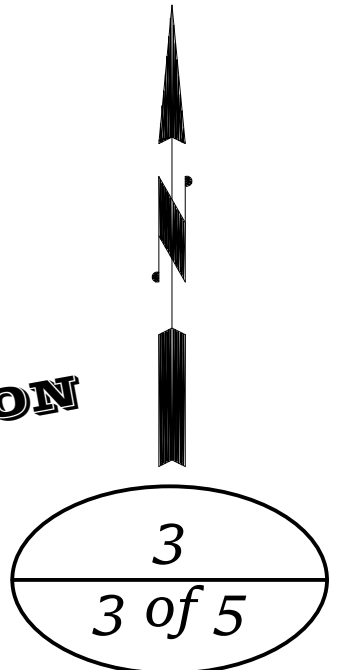

RIGHT OF WAY LINES ARE SHOWN FOR INFORMATIONAL PURPOSES ONLY

DATE	BY	PROJ.	DESCRIPTION	DATE	BY	PROJ.	E.F.N. / U.S.N.	FROM	TO	COUNCIL ACCEPT DATE
REVISIONS										
AS BUILT										
GRADE ORDINANCE LIST										

NAV88 = (OLD CBM ELEV.) = (13.13)	AS OF JANUARY, 2000 USE NORTH AMERICAN VERTICAL DATUM OF 1988 (NAV88)
BENCH MARK LOCATION: None Given	
NAV88 ELEV. None Given	CURRENT C.O.S. DESIGN STANDARDS ADOPTED FEB. 2007
CBM NO. Name Given	BY: KL 03/2023
BAR IS ONE INCH ON ORIGINAL DRAWING	REVISED: KL 05/2023
HORIZONTAL PLAN/PROFILE 1" = 16'	CHECKED: SP 03/2023
VERTICAL PROFILE ONLY N/A	APPROVED: AM 03/2023
IF NOT ONE INCH ON THIS SHEET, ADJUST SCALES ACCORDINGLY	SCALE

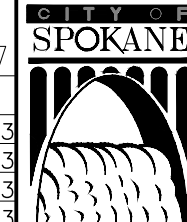

CITY OF SPOKANE, WASHINGTON
DEPARTMENT OF ENGINEERING SERVICES
808 WEST SPOKANE FALLS BLVD.
SPOKANE, WASHINGTON 99201-3343
(509) 625-6700

PROJECT NAME: SPOKANE TRAFFIC CALMING MASTER PLAN	TYPE OF IMPROVEMENT: TRAFFIC
SEGMENT LIMITS: WH4 - A STREET HIGH BRIDGE PARK	CITY PROJECT NUMBER: _____
PROJECT LIMITS: WEST HILLS NEIGHBORHOOD	CITY PLAN NUMBER: _____
EFG: TRAFFIC DESIGN	

CALL BEFORE YOU DIG 1-800-424-5555

Plotted On May 03, 2024 — 12:01pm



LEGEND

- PROPERTY LINE
- PROPOSED SIGN



PROPOSED SPEED LIMIT SIGN

PRELIMINARY
NOT FOR CONSTRUCTION

RIGHT OF WAY LINES ARE SHOWN FOR INFORMATIONAL PURPOSES ONLY

REVISIONS				AS BUILT				GRADE ORDINANCE LIST				
DATE	BY	PROJ	DESCRIPTION	DATE	BY	PROJ	E.F.N. / U.S.N.	FROM	TO	ORD. NO.	DATE	FILE NO.

<small>NAVDS8 = (OLD CBM ELEV.) = (13.13) AS OF JANUARY, 2000 USE NORTH AMERICAN VERTICAL DATUM OF 1988 (NAVDS8)</small> BENCH MARK LOCATION: None Given		<small>CURRENT C.O.S. DESIGN STANDARDS ADOPTED FEB. 2007</small>	
<small>NAVDS8 ELEV. None Given</small> <small>CBM NO. None Given</small>	<small>BAR IS ONE INCH ON ORIGINAL DRAWING:</small> HORIZONTAL PLAN/PROFILE 1" = 20' VERTICAL PROFILE ONLY N/A	<small>IF NOT ONE INCH ON THIS SHEET, ADJUST SCALES ACCORDINGLY</small>	<small>SCALE</small>
<small>NAVDS8 DATUM</small>		<small>DRAWN: KL 03/2023</small> <small>REVISED: KL 05/2023</small> <small>CHECKED: SP 03/2023</small> <small>APPROVED: AM 03/2023</small>	



SPOKANE
CITY OF SPOKANE, WASHINGTON
DEPARTMENT OF ENGINEERING SERVICES
808 WEST SPOKANE FALLS BLVD.
SPOKANE, WASHINGTON 99201-3343
(509) 625-6700

PROJECT NAME: SPOKANE TRAFFIC CALMING MASTER PLAN		TYPE OF IMPROVEMENT: TRAFFIC	
SEGMENT LIMITS: WH5a - SANDRIDGE AVENUE ROGUE RIVER ST TO RIVER RIDGE BLVD		CITY PROJECT NUMBER: CITY PLAN NUMBER:	
PROJECT LIMITS: WEST HILLS NEIGHBORHOOD		EFC: TRAFFIC DESIGN	

Plotted On: May 03, 2024 12:01pm

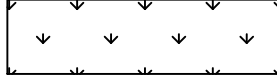
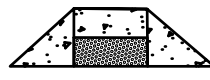

LEGEND

-  INSTALL NEW CONCRETE SIDEWALK PER COS STD PLAN F-102B
-  INSTALL LANDSCAPING, NATIVE PLANTINGS
-  INSTALL CURB RAMP PER COS STD PLAN F-105
-  PROPERTY LINE

CONSTRUCTION NOTES

- 1 INSTALL NEW CATCH BASIN TYPE 1 AND 8" DIA. PIPE AS NECESSARY. CONNECT TO EXISTING PIPE WHERE SHOWN.
- 2 REMOVE EXISTING INLET. PLUG AND ABANDON EXISTING PIPE.
- 3 REMOVE EXISTING INLET AND INSTALL NEW STORM MANHOLE.
- 4 EXISTING MANHOLE TO REMAIN IN PLACE.
- 5 INSTALL PROPOSED 20 MPH SPEED LIMIT SIGN APPROX. 200' IN ADVANCE OF EXISTING PARK SIGN.
- 6 INSTALL NEW 8" DIA. PIPE TO CONNECT TO EXISTING SEWER MAIN (APPROX. 200').

NOTE:

1. CITY COUNCIL RESOLUTION ADOPTING 20 MPH SPEED LIMIT IS REQUIRED FOR THIS PROJECT.



PROPOSED SPEED LIMIT SIGN

**PRELIMINARY
NOT FOR CONSTRUCTION**

RIGHT OF WAY LINES ARE SHOWN FOR INFORMATIONAL PURPOSES ONLY

Plotted On: May 03, 2024 12:01pm

DATE	BY	PROJ.	DESCRIPTION	DATE	BY	PROJ.	E.F.N.	U.S.N.	FROM	TO	COUNCIL ACCEPT DATE	FROM	TO	ORD. NO.	DATE	FILE NO.
REVISIONS												AS BUILT				
GRADE ORDINANCE LIST												NAVD88 DATUM				

NAV88 = (OLD CBM ELEV.) = (13.13) AS OF JANUARY, 2000 USE NORTH AMERICAN VERTICAL DATUM OF 1988 (NAVD88)

SPokane City of Spokane, Washington Department of Engineering Services

808 WEST SPOKANE FALLS BLVD.
SPOKANE, WASHINGTON 99201-3343
(509) 625-6700

PROJECT NAME: SPOKANE TRAFFIC CALMING MASTER PLAN		TYPE OF IMPROVEMENT: TRAFFIC	
SEGMENT LIMITS: WH5b - F STREET 7TH AVENUE TO HARTSON AVENUE		CITY PROJECT NUMBER: _____ CITY PLAN NUMBER: _____	
PROJECT LIMITS: WEST HILLS NEIGHBORHOOD		EFC: TRAFFIC DESIGN	

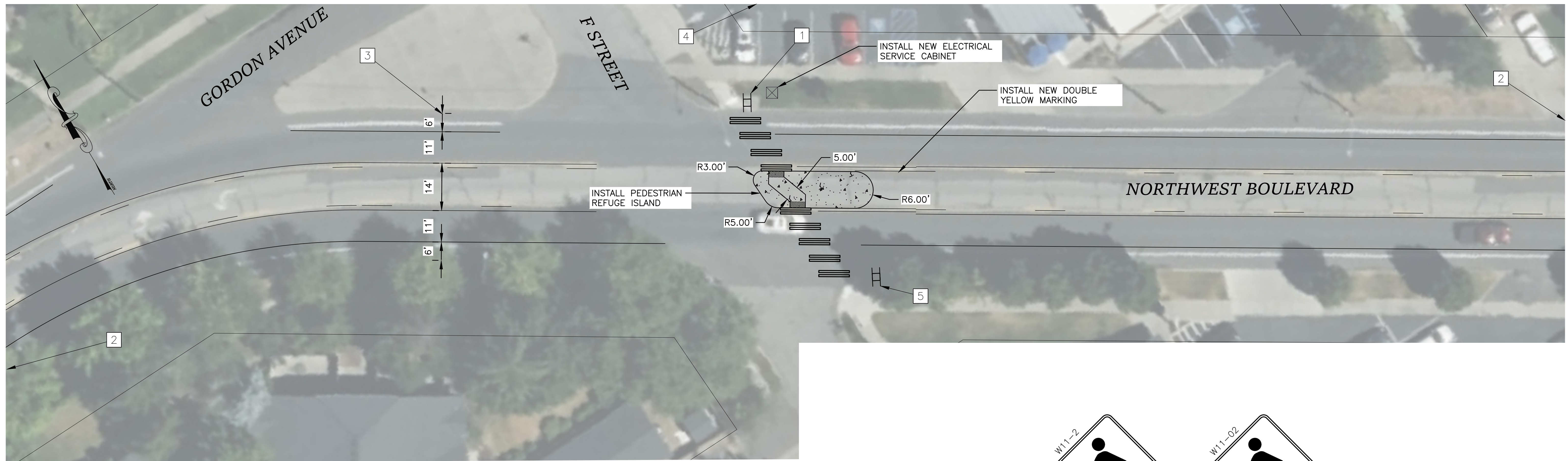

LEGEND

- PROPERTY LINE
- EXISTING CURB
- INSTALL NEW CONCRETE PEDESTRIAN ISLAND
- INSTALL NEW CURB PER COS STD PLAN F-106B
- PROPOSED SIGN
- INSTALL CURB RAMP PER COS STD PLAN F-105

CONSTRUCTION NOTES



- 1 INSTALL PROPOSED RRFB PEDESTRIAN CROSSING WITH AERIAL ELECTRICAL SERVICE PER COS STD PLANS J-110 AND J-301A
- 2 INSTALL PROPOSED SIGNAGE 2 APPROXIMATELY 375 FT IN ADVANCE OF CROSSWALK.
- 3 INSTALL 6 FT BIKE LANES, 11 FT THROUGH LANES, AND 14 FT TWO WAY LEFT TURN LANE TYPICAL SECTION FROM AUDUBON STREET TO ASSEMBLY STREET
- 4 POWER SOURCE LOCATION AT FLYING GOAT ACCESS TO GORDON AVENUE
- 5 INSTALL PROPOSED HARDWIRED RRFB PEDESTRIAN CROSSING

**PRELIMINARY
NOT FOR CONSTRUCTION**

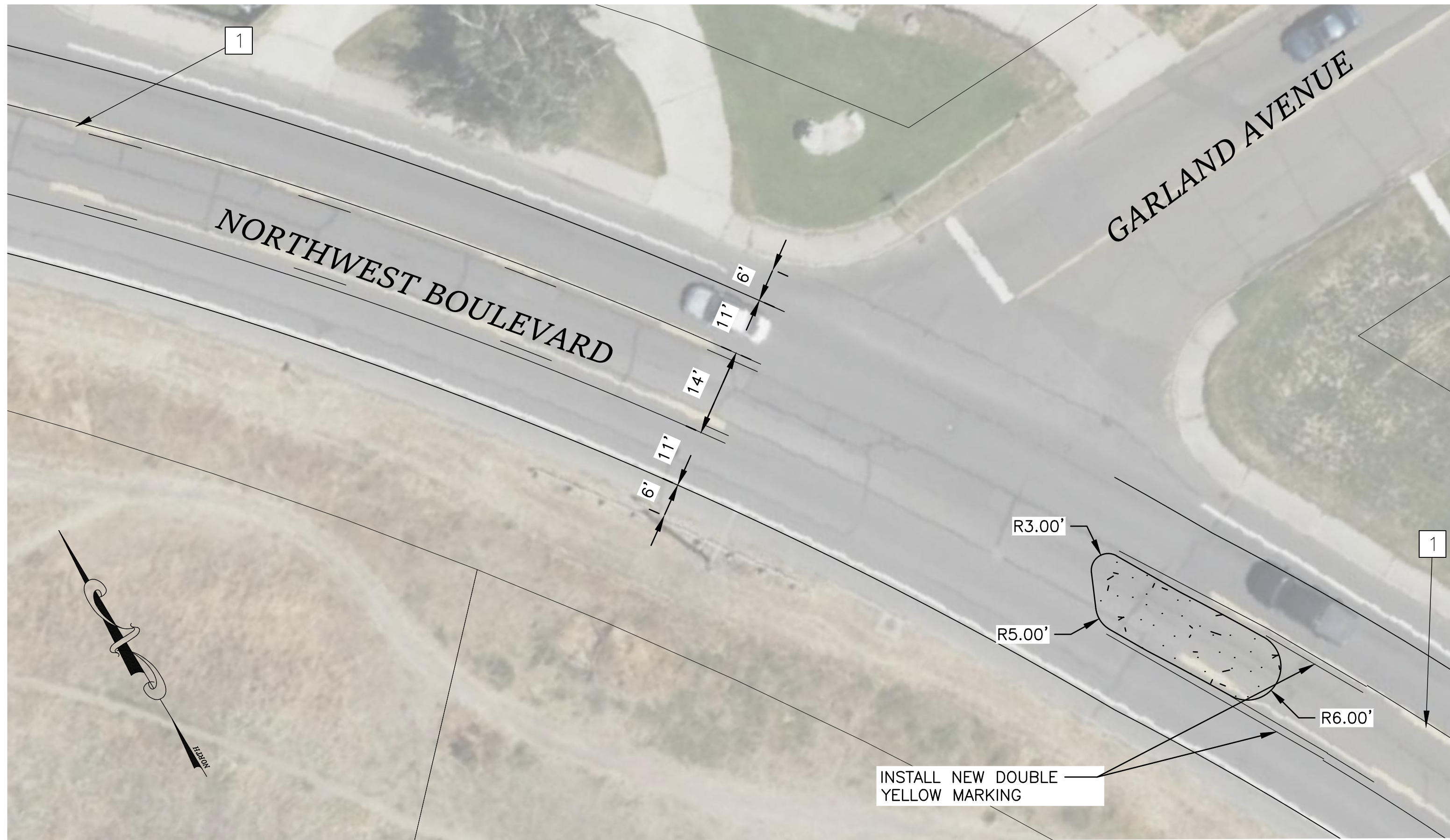
NAVD88 = (OLD CEM ELEV.) - (13.13) AS OF JANUARY, 2020 USE NORTH AMERICAN VERTICAL DATUM OF 1988 (NAVD88) BENCH MARK LOCATION: None Given CURRENT C.O.S. DESIGN STANDARDS ADOPTED FEB. 2007												PROJECT NAME: SPOKANE TRAFFIC CALMING MASTER PLAN											
NAVD88 ELEV.: None Given CEM NO.: None Given BAR IS ONE INCH ON ORIGINAL DRAWING. HORIZONTAL PLAN/PROFILE: 1" = 16' VERTICAL PROFILE ONLY: N/A IF NOT ONE INCH ON THIS SHEET, ADJUST SCALES ACCORDINGLY										DRAWN: DRV 02/2023 REVISION: DRV 05/2023 CHECKED: JS 02/2023 APPROVED: AM 02/2023		TYPE OF IMPROVEMENT: TRAFFIC											
REVISIONS										AS BUILT		GRADE ORDINANCE LIST		NAVD88 DATUM		SCALE		CITY OF SPOKANE, WASHINGTON DEPARTMENT OF ENGINEERING SERVICES 808 WEST SPOKANE FALLS BLVD. SPOKANE, WASHINGTON 99201-3343 (509) 625-6300		SEGMENT LIMITS: AD2 - NORTHWEST BOULEVARD ASSEMBLY STREET TO AUDUBON STREET		CITY PROJECT NUMBER: _____ CITY PLAN NUMBER: _____	
REVISIONS										AS BUILT		GRADE ORDINANCE LIST		NAVD88 DATUM		SCALE		PROJECT LIMITS: AUDUBON-DOWNRIVER BOULEVARD		EFN: TRAFFIC DESIGN			

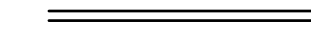

LEGEND

-  PROPERTY LINE
-  EXISTING CURB
-  INSTALL NEW CONCRETE PEDESTRIAN ISLAND
-  INSTALL NEW CURB PER COS STD PLAN F-106B

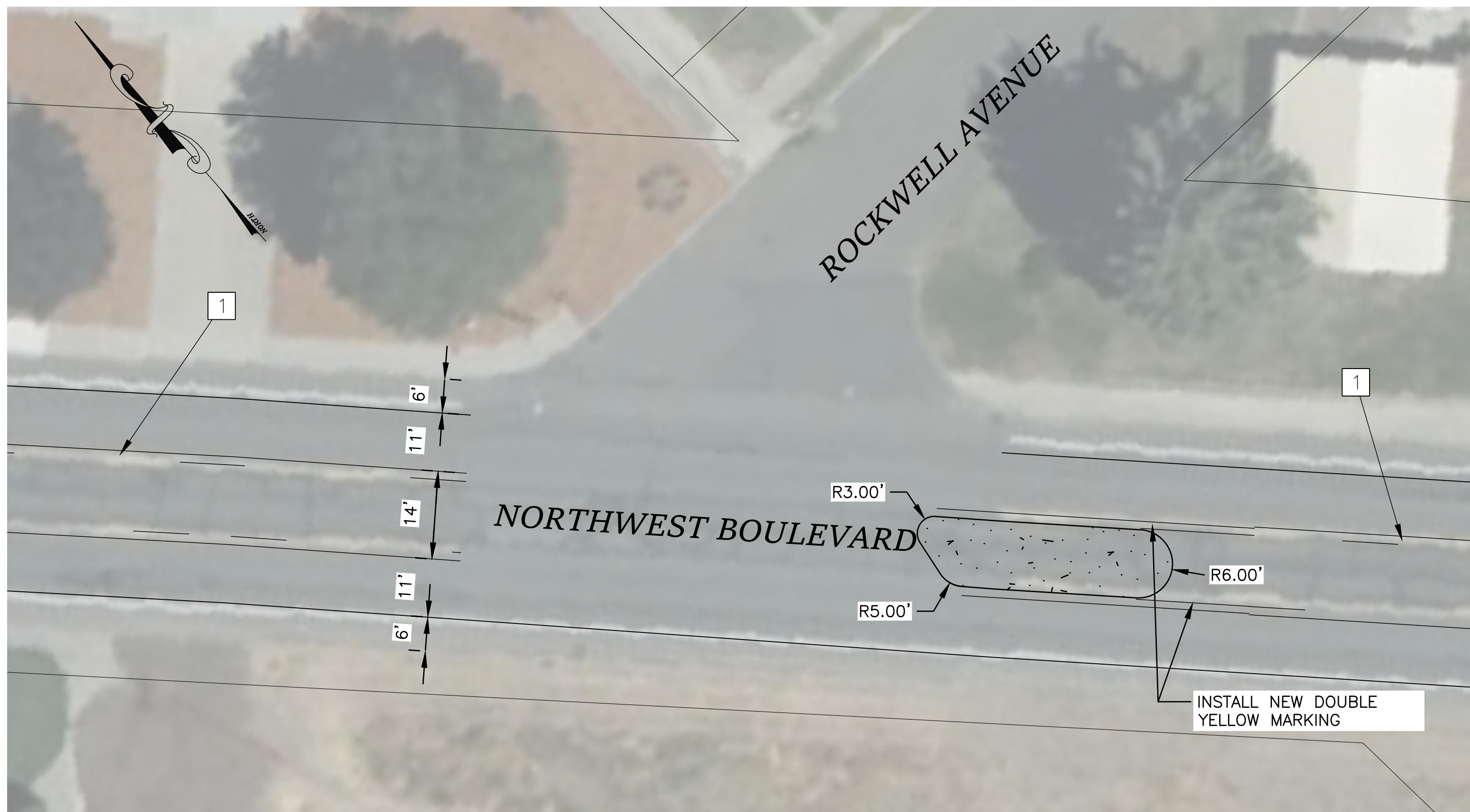

CONSTRUCTION NOTES

- 1 INSTALL 6 FT BIKE LANES, 11 FT THROUGH LANES, AND 14 FT TWO WAY LEFT TURN LANE TYPICAL SECTION FROM AUDUBON STREET TO ASSEMBLY STREET

**PRELIMINARY
NOT FOR CONSTRUCTION**

NAVD88 = (OLD CEM ELEV.) - (13.13) AS OF JANUARY, 2000 USE NORTH AMERICAN VERTICAL DATUM OF 1988 (NAVD88) BENCH MARK LOCATION: None Given CURRENT C.O.S. DESIGN STANDARDS ADOPTED FEB. 2007												PROJECT NAME: SPOKANE TRAFFIC CALMING MASTER PLAN	
NAVD88 Elev. None Given CEM NO. None Given BAR IS ONE INCH ON ORIGINAL DRAWING. HORIZONTAL PLAN/PROFILE 1" = 16' VERTICAL PROFILE ONLY N/A IF NOT ONE INCH ON THIS SHEET, ADJUST SCALES ACCORDINGLY										SCALE		SEGMENT LIMITS: AD2 - NORTHWEST BOULEVARD ASSEMBLY STREET TO AUDUBON STREET	
DATE BY PROJ. DESCRIPTION DATE BY PROJ. E.F.N. U.S.N. FROM TO COUNCIL ACCEPT DATE FROM TO ORD. NO. DATE FILE NO.										NAVD88 DATUM		PROJECT LIMITS: AUDUBON-DOWNRIVER BOULEVARD	
REVISIONS										AS BUILT		TRAFFIC	
GRADE ORDINANCE LIST										TYPE OF IMPROVEMENT:		CITY PROJECT NUMBER CITY PLAN NUMBER	

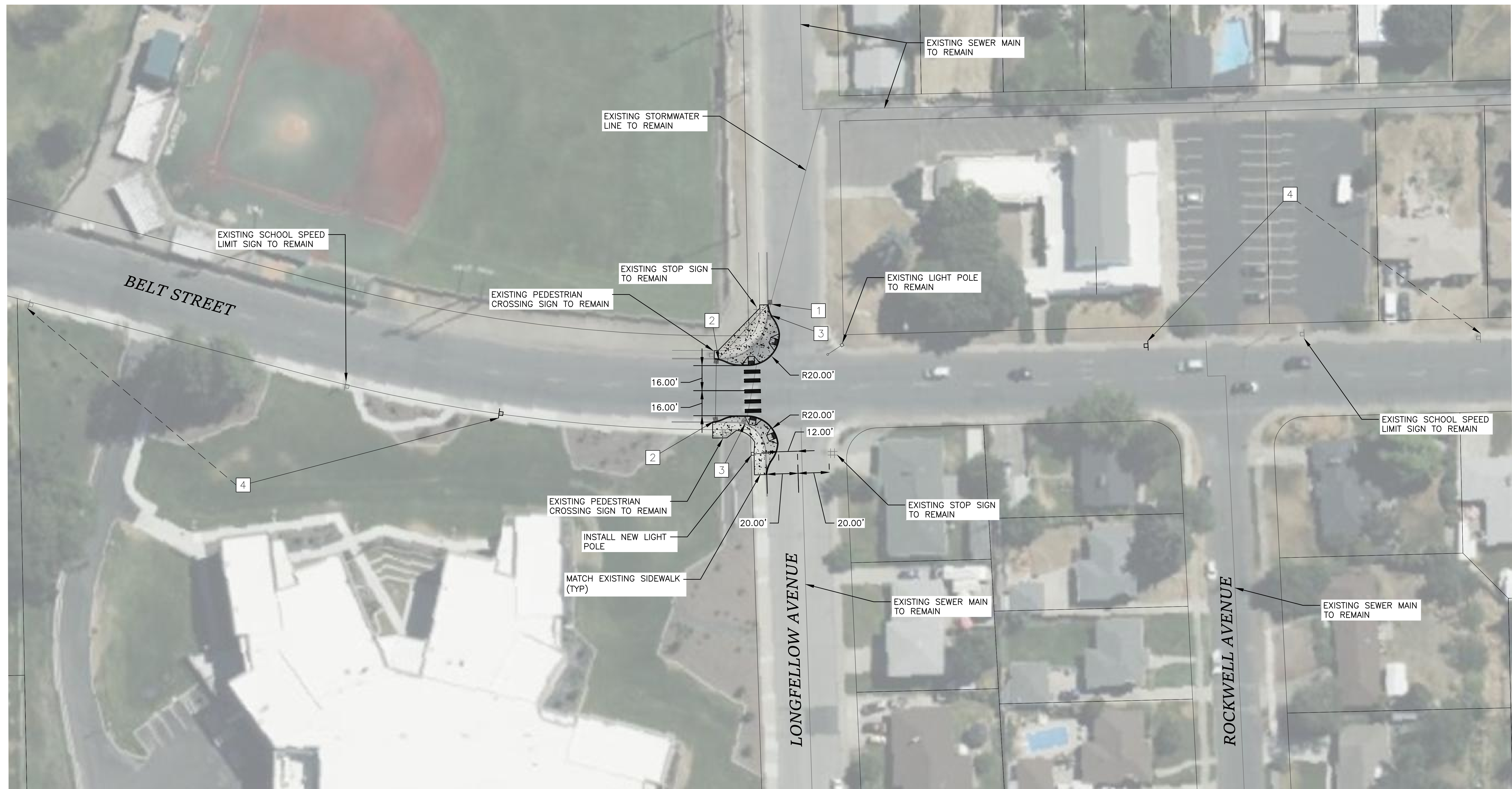

LEGEND

	PROPERTY LINE		INSTALL CROSSWALK PER COS STD PLAN G-61
	EXISTING CURB		PROPOSED SIGN
	PROPOSED INLET		INSTALL CURB RAMP PER COS STD PLAN F-105
	INSTALL NEW CONCRETE SIDEWALK PER COS STD PLAN F-102B		
	INSTALL NEW CURB PER COS STD PLAN F-106B		

CONSTRUCTION NOTES



- 1 INSTALL NEW CATCH BASIN TYPE 1. CONNECT NEW CATCH BASIN TO EXISTING PIPE.
- 2 INSTALL NEW CATCH BASIN TYPE 1 AND 8" DIA. PIPE AS NECESSARY. CONNECT TO NEW CATCH BASIN TYPE 1.
- 3 REMOVE EXISTING INLET. PLUG AND ABANDON EXISTING PIPE.
- 4 RELOCATE EXISTING SCHOOL CROSSING AHEAD SIGN TO BE AFTER EXISTING SCHOOL SPEED LIMIT SIGN

**PRELIMINARY
NOT FOR CONSTRUCTION**

NAVD88 = (OLD CEM ELEV.) - (13.13) AS OF JANUARY, 2000 USE NORTH AMERICAN VERTICAL DATUM OF 1988 (NAVD88)																																	
BENCH MARK LOCATION					CURRENT C.O.S. DESIGN STANDARDS ADOPTED FEB. 2007																												
None Given					BY: DATES																												
NAVD88 ELEV. None Given					DRAWN: DRV 02/2023																												
CEM NO. None Given					REVISED: DRV 05/2023																												
BAR IS ONE INCH ON ORIGINAL DRAWING. HORIZONTAL PLAN/PROFILE 1" = 30' VERTICAL ONLY N/A					CHECKED: JS 02/2023																												
IF NOT ONE INCH ON THIS SHEET, ADJUST SCALES ACCORDINGLY					APPROVED: AM 02/2023																												
SCALE					 808 WEST SPOKANE FALLS BLVD. SPOKANE, WASHINGTON 99201-3343 (509) 625-6300																												
REVISIONS <table border="1" style="width: 100%; border-collapse: collapse;"> <thead> <tr> <th>DATE</th> <th>BY</th> <th>PROJ.</th> <th>DESCRIPTION</th> <th>DATE</th> <th>BY</th> <th>PROJ.</th> <th>E.F.N.</th> <th>U.S.N.</th> <th>FROM</th> <th>TO</th> <th>COUNCIL ACCEPT DATE</th> </tr> </thead> <tbody> <tr> <td colspan="12" style="text-align: center;">AS BUILT</td> </tr> </tbody> </table>										DATE	BY	PROJ.	DESCRIPTION	DATE	BY	PROJ.	E.F.N.	U.S.N.	FROM	TO	COUNCIL ACCEPT DATE	AS BUILT											
DATE	BY	PROJ.	DESCRIPTION	DATE	BY	PROJ.	E.F.N.	U.S.N.	FROM	TO	COUNCIL ACCEPT DATE																						
AS BUILT																																	
GRADE ORDINANCE LIST																																	
NAVD88 DATUM																																	
PROJECT NAME: SPOKANE TRAFFIC CALMING MASTER PLAN SEGMENT LIMITS: ADS1 - BELT STREET AND LONGFELLOW AVENUE PROJECT LIMITS: AUDUBON-DOWNRIVER NEIGHBORHOOD																																	
TYPE OF IMPROVEMENT: TRAFFIC CITY PROJECT NUMBER: _____ CITY PLAN NUMBER: _____ EFN: TRAFFIC DESIGN																																	



LEGEND

-  PROPERTY LINE
-  INSTALL CROSSWALK PER COS STD PLAN G-61
-  EXISTING SERVICE CABINET

CONSTRUCTION NOTES

- 1 FOR TRAFFIC SIGNAL CABINET AND CONTROLLER MAKE MODIFICATIONS AS NECESSARY TO IMPLEMENT LEADING PEDESTRIAN INTERVAL

**PRELIMINARY
NOT FOR CONSTRUCTION**

4
4 of 7

NAVD88 = (OLD CEM ELEV.) - (13.13) AS OF JANUARY, 2000 USE NORTH AMERICAN VERTICAL DATUM OF 1988 (NAVD88)									
BENCH MARK LOCATION: None Given									
NAVD88 ELEV.: None Given CEM NO.: None Given					CURRENT C.O.S. DESIGN STANDARDS ADOPTED FEB. 2007 HORIZONTAL PLAN/PROFILE: 1" = 16' VERTICAL PROFILE ONLY: N/A				
BAR IS ONE INCH ON ORIGINAL DRAWING. IF NOT ONE INCH ON THIS SHEET, ADJUST SCALES ACCORDINGLY					SCALE:				
NAVD88 DATUM									
CITY OF SPOKANE, WASHINGTON DEPARTMENT OF ENGINEERING SERVICES 808 WEST SPOKANE FALLS BLVD. SPOKANE, WASHINGTON 99201-3343 (509) 625-6300									
PROJECT NAME: SPOKANE TRAFFIC CALMING MASTER PLAN									
SEGMENT LIMITS: AD4 - NORTHWEST BOULEVARD AND TJ MEENACH DRIVE									
PROJECT LIMITS: AUDUBON-DOWNRIVER NEIGHBORHOOD									
TYPE OF IMPROVEMENT: TRAFFIC									
CITY PROJECT NUMBER: CITY PLAN NUMBER:									
EPN: TRAFFIC DESIGN									

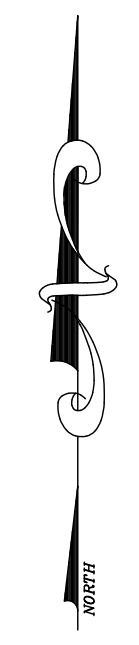

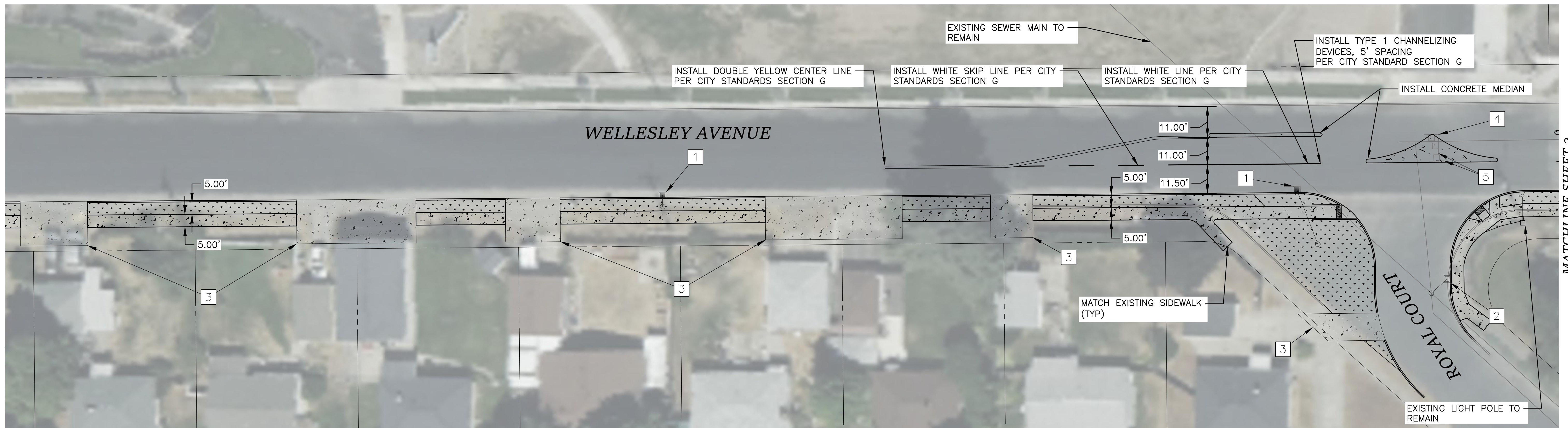
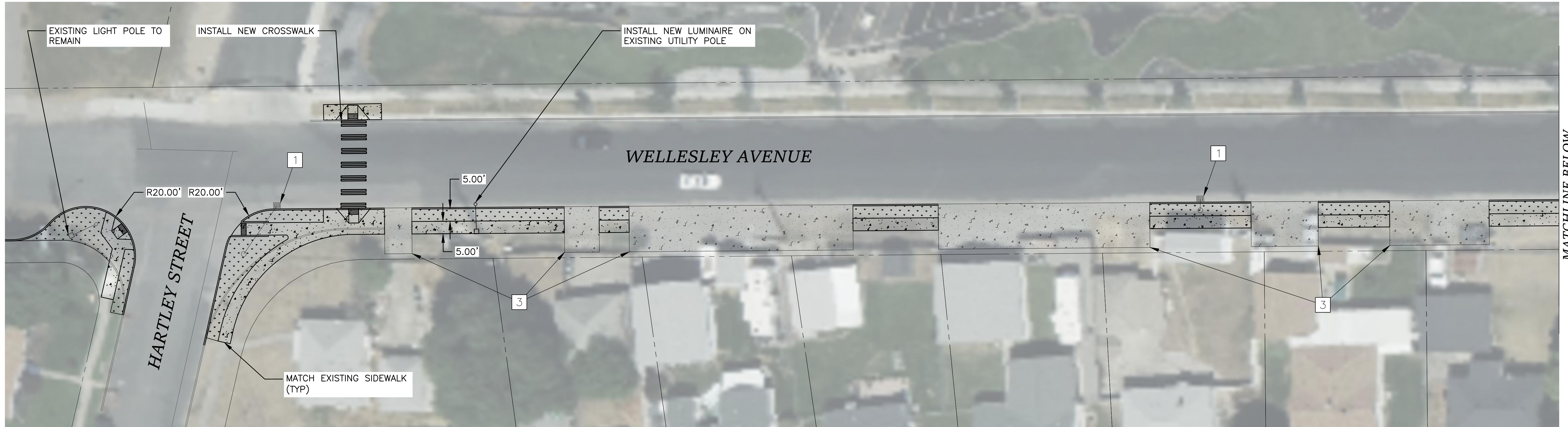

LEGEND

	PROPERTY LINE		INSTALL LANDSCAPING STRIP
	EXISTING CURB		INSTALL CROSSWALK PER COS STD PLAN G-61
	PROPOSED INLET		INSTALL CURB RAMP PER COS STD PLAN F-105
	INSTALL NEW CONCRETE SIDEWALK PER COS STD PLAN F-102B		
	INSTALL NEW CURB PER COS STD PLAN F-106B		

CONSTRUCTION NOTES

- 1 INSTALL NEW DRYWELL IN LANDSCAPING STRIP. INSTALL NEW CATCH BASIN TYPE 1 AND 8" DIAM. PIPE AS NECESSARY. CONNECT TO NEW DRYWELL.
- 2 INSTALL NEW CATCH BASIN TYPE 1 AND 8" DIAM. PIPE AS NECESSARY. CONNECT TO EXISTING SEWER MANHOLE.
- 3 INSTALL CONCRETE DRIVEWAY TYPE 2 PER COS STD PLAN F-103A
- 4 INSTALL PROPOSED KEEP LEFT SIGN R04-08B
- 5 INSTALL PROPOSED NO LEFT TURN SIGN R03-02

**PRELIMINARY
NOT FOR CONSTRUCTION**

5
5 of 7

<p>NAVD88 = (OLD CEM ELEV.) - (13.13) AS OF JANUARY, 2000 USE NORTH AMERICAN VERTICAL DATUM OF 1988 (NAVD88)</p> <p>BENCH MARK LOCATION: None Given</p> <p>CURRENT C.O.S. DESIGN STANDARDS ADOPTED FEB. 2007</p> <p>CITY OF SPOKANE, WASHINGTON DEPARTMENT OF ENGINEERING SERVICES 808 WEST SPOKANE FALLS BLVD. SPOKANE, WASHINGTON 99201-3343 (509) 625-6300</p>										<p>PROJECT NAME: SPOKANE TRAFFIC CALMING MASTER PLAN</p> <p>SEGMENT LIMITS: AD1 - WELLESLEY AVENUE PAULINE FLETT MIDDLE SCHOOL</p> <p>PROJECT LIMITS: AUDUBON-DOWNRIVER NEIGHBORHOOD</p>		<p>TYPE OF IMPROVEMENT: TRAFFIC</p> <p>CITY PROJECT NUMBER: _____ CITY PLAN NUMBER: _____</p> <p>DATE: _____</p>																									
<p>REVISIONS</p> <table border="1"> <thead> <tr> <th>DATE</th> <th>BY</th> <th>PROJ.</th> <th>DESCRIPTION</th> </tr> </thead> <tbody> <tr> <td></td> <td></td> <td></td> <td>AS BUILT</td> </tr> </tbody> </table>										DATE	BY	PROJ.	DESCRIPTION				AS BUILT	<p>GRADE ORDINANCE LIST</p> <table border="1"> <thead> <tr> <th>FROM</th> <th>TO</th> <th>ORD. NO.</th> <th>DATE</th> <th>FILE NO.</th> </tr> </thead> <tbody> <tr> <td></td> <td></td> <td></td> <td></td> <td></td> </tr> </tbody> </table>										FROM	TO	ORD. NO.	DATE	FILE NO.					
DATE	BY	PROJ.	DESCRIPTION																																		
			AS BUILT																																		
FROM	TO	ORD. NO.	DATE	FILE NO.																																	

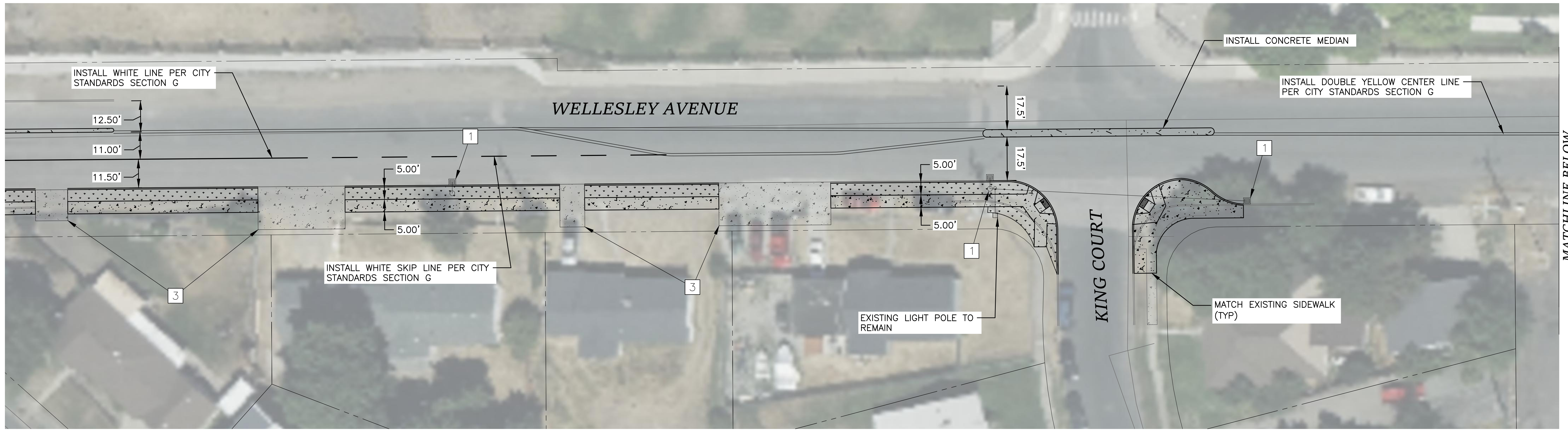

MATCHLINE ABOVE

MATCHLINE BELOW

LEGEND

	PROPERTY LINE		INSTALL LANDSCAPING STRIP
	EXISTING CURB		INSTALL CROSSWALK PER COS STD PLAN G-61
	PROPOSED INLET		INSTALL CURB RAMP PER COS STD PLAN F-105
	INSTALL NEW CONCRETE SIDEWALK PER COS STD PLAN F-102B		
	INSTALL NEW CURB PER COS STD PLAN F-106B		

CONSTRUCTION NOTES



- 1 INSTALL NEW DRYWELL IN LANDSCAPING STRIP. INSTALL NEW CATCH BASIN TYPE 1 AND 8" DIAM. PIPE AS NECESSARY. CONNECT TO NEW DRYWELL.
- 2 INSTALL NEW CATCH BASIN TYPE 1 AND 8" DIAM. PIPE AS NECESSARY. CONNECT TO EXISTING SEWER MANHOLE.
- 3 INSTALL CONCRETE DRIVEWAY TYPE 2 PER COS STD PLAN F-103A
- 4 INSTALL PROPOSED KEEP LEFT SIGN R04-08B
- 5 INSTALL PROPOSED NO LEFT TURN SIGN R03-02

**PRELIMINARY
NOT FOR CONSTRUCTION**

NAVD88 = (OLD CEM ELEV.) - (13.13) AS OF JANUARY, 2000 USE NORTH AMERICAN VERTICAL DATUM OF 1988 (NAVD88) BENCH MARK LOCATION: None Given NAVD88 ELEV.: None Given CEM NO.: None Given BAR IS ONE INCH ON ORIGINAL DRAWING. HORIZONTAL PLANIMETER: 1" = 20' VERTICAL PROFILE: N/A IF NOT ONE INCH ON THIS SHEET, ADJUST SCALES ACCORDINGLY SCALE:										CURRENT C.O.S. DESIGN STANDARDS ADOPTED FEB. 2007 BY: DRV DATES: 02/2023 REVISIONS: DRV 05/2023 CHECKED: JS 02/2023 APPROVED: AM 02/2023		 808 WEST SPOKANE FALLS BLVD. SPOKANE, WASHINGTON 99201-3343 (509) 625-6300		PROJECT NAME: SPOKANE TRAFFIC CALMING MASTER PLAN SEGMENT LIMITS: AD1 - WELLESLEY AVENUE PAULINE FLETT MIDDLE SCHOOL PROJECT LIMITS: AUDUBON-DOWNRIVER NEIGHBORHOOD		TYPE OF IMPROVEMENT: TRAFFIC CITY PROJECT NUMBER: _____ CITY PLAN NUMBER: _____ EPN: TRAFFIC DESIGN																																												
<table border="1" style="width: 100%; border-collapse: collapse;"> <thead> <tr> <th>DATE</th> <th>BY</th> <th>PROJ.</th> <th>DESCRIPTION</th> <th>DATE</th> <th>BY</th> <th>PROJ.</th> <th>E.F.N.</th> <th>U.S.N.</th> <th>FROM</th> <th>TO</th> <th>COUNCIL ACCEPT DATE</th> <th>FROM</th> <th>TO</th> <th>ORD. NO.</th> <th>DATE</th> <th>FILE NO.</th> </tr> </thead> <tbody> <tr> <td colspan="10" style="text-align: center;">REVISIONS</td> <td colspan="7" style="text-align: center;">AS BUILT</td> </tr> <tr> <td colspan="10" style="text-align: center;">GRADE ORDINANCE LIST</td> <td colspan="7" style="text-align: center;">NAVD88 DATUM</td> </tr> </tbody> </table>										DATE	BY	PROJ.	DESCRIPTION	DATE	BY	PROJ.	E.F.N.	U.S.N.	FROM	TO	COUNCIL ACCEPT DATE	FROM	TO	ORD. NO.	DATE	FILE NO.	REVISIONS										AS BUILT							GRADE ORDINANCE LIST										NAVD88 DATUM						
DATE	BY	PROJ.	DESCRIPTION	DATE	BY	PROJ.	E.F.N.	U.S.N.	FROM	TO	COUNCIL ACCEPT DATE	FROM	TO	ORD. NO.	DATE	FILE NO.																																												
REVISIONS										AS BUILT																																																		
GRADE ORDINANCE LIST										NAVD88 DATUM																																																		

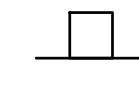

LEGEND

-  PROPERTY LINE
-  PROPOSED SIGN
-  EXISTING SERVICE CABINET

CONSTRUCTION NOTES

- 1 FOR TRAFFIC SIGNAL CABINET AND CONTROLLER MAKE MODIFICATIONS AS NECESSARY TO IMPLEMENT LEADING PEDESTRIAN INTERVAL

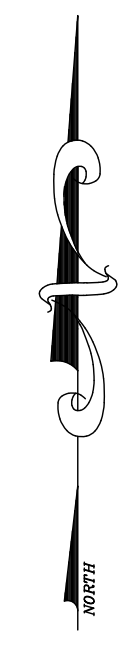



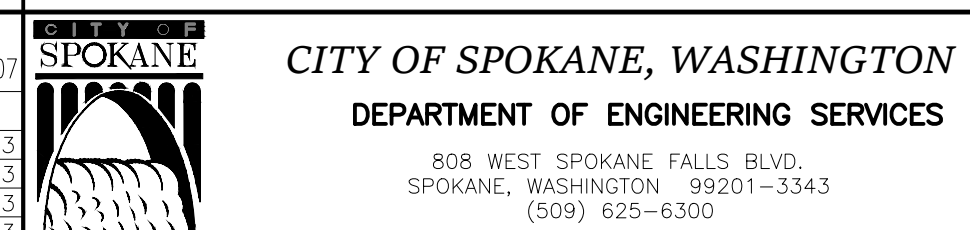

**PRELIMINARY
NOT FOR CONSTRUCTION**

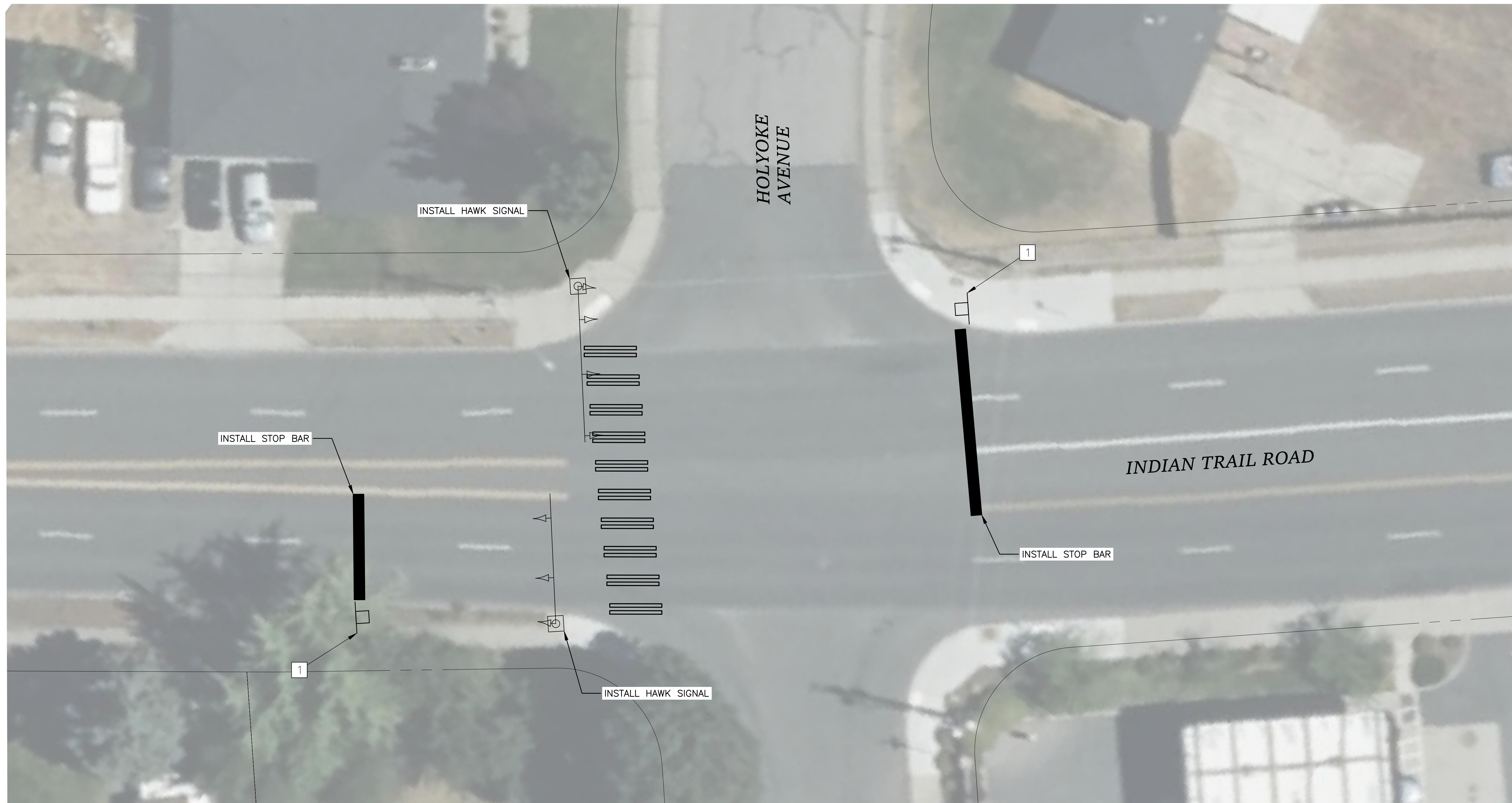
7
7 of 7

NAVD88 = (OLD CEM ELEV.) - (13.13) AS OF JANUARY, 2000 USE NORTH AMERICAN VERTICAL DATUM OF 1988 (NAVD88)									
BENCH MARK LOCATION: None Given									
NAVD88 ELEV.: None Given CEM NO.: None Given					CURRENT C.O.S. DESIGN STANDARDS ADOPTED FEB. 2007				
BAR IS ONE INCH ON ORIGINAL DRAWING. HORIZONTAL PLANIMETER: 1" = 10' VERTICAL PROFILE ONLY: N/A					SCALE				
IF NOT ONE INCH ON THIS SHEET, ADJUST SCALES ACCORDINGLY					NAVD88 DATUM				
DRAWN: DRV 02/2023 REVISION: DRV 05/2023 CHECKED: JS 02/2023 APPROVED: AM 02/2023									
									
PROJECT NAME: SPOKANE TRAFFIC CALMING MASTER PLAN									
SEGMENT LIMITS: AD3 - WELLESLEY AVENUE AND ALBERTA STREET									
PROJECT LIMITS: AUDUBON-DOWNRIVER NEIGHBORHOOD									
TYPE OF IMPROVEMENT: TRAFFIC									
CITY PROJECT NUMBER: _____ CITY PLAN NUMBER: _____									
EPN: TRAFFIC DESIGN									

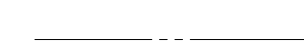

LEGEND

-  PROPERTY LINE
-  INSTALL CROSSWALK PER COS STD PLAN G-61
-  PROPOSED SIGN
-  INSTALL NEW CONCRETE SIDEWALK PER COS STD PLAN F-102B

CONSTRUCTION NOTES

- 1 INSTALL PROPOSED HAWK STOP BAR SIGN

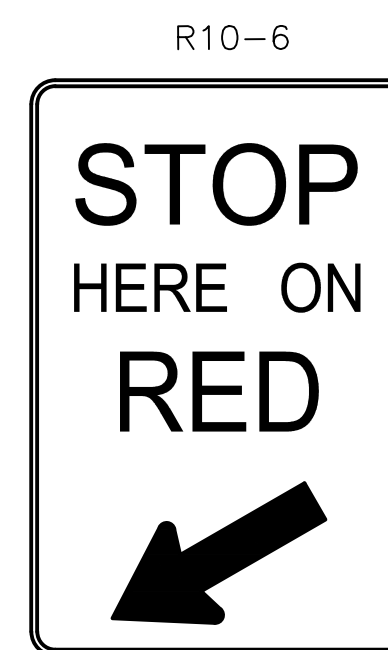

PROPOSED HAWK STOP BAR SIGNAGE

**PRELIMINARY
NOT FOR CONSTRUCTION**

1
1 of 9

NAVD88 = (OLD CEM ELEV.) - (13.13) AS OF JANUARY, 2020 USE NORTH AMERICAN VERTICAL DATUM OF 1988 (NAVD88) BENCH MARK LOCATION: None Given CURRENT C.O.S. DESIGN STANDARDS ADOPTED FEB. 2007										 CITY OF SPOKANE, WASHINGTON DEPARTMENT OF ENGINEERING SERVICES 808 WEST SPOKANE FALLS BLVD. SPOKANE, WASHINGTON 99201-3343 (509) 625-6300		PROJECT NAME: SPOKANE TRAFFIC CALMING MASTER PLAN SEGMENT LIMITS: BST1 - INDIAN TRAIL ROAD HOLYOKE AVENUE TO EXCELL AVENUE PROJECT LIMITS: BALBOA-SOUTH INDIAN TRAIL		TYPE OF IMPROVEMENT: TRAFFIC CITY PROJECT NUMBER: _____ CITY PLAN NUMBER: _____	
NAVD88 ELEV. None Given CEM NO. None Given		BAR IS ONE INCH ON ORIGINAL DRAWING. HORIZONTAL PLAN/PROFILE 1" = 10' VERTICAL PROFILE ONLY N/A		DRAWN: DRV 02/2023 REVISED: DRV 05/2023 CHECKED: JS 02/2023 APPROVED: AM 02/2023		SCALE: _____		NAVD88 DATUM IF NOT ONE INCH ON THIS SHEET, ADJUST SCALES ACCORDINGLY		REVISIONS DATE BY PROJ. DESCRIPTION DATE BY PROJ. E.F.N. U.S.N. FROM TO COUNCIL ACCEPT DATE		AS BUILT FROM TO ORD. NO. DATE FILE NO.		GRADE ORDINANCE LIST	



LEGEND

- PROPERTY LINE
- EXISTING CURB
- INSTALL NEW CURB PER COS STD PLAN F-106B
- INSTALL LANDSCAPING STRIP

CONSTRUCTION NOTES

- 1 INSTALL NEW CATCH BASIN TYPE 1 AND 8" DIAM. PIPE AS NECESSARY. CONNECT TO EXISTING DRYWELL
- 2 INSTALL OVERFLOW STRUCTURE AND 8" DIA. PIPE
- 3 REMOVE EXISTING INLET. PLUG AND ABANDON EXISTING PIPE
- 4 INSTALL CONCRETE DRIVEWAY TYPE 2 PER COS STD PLAN F-103A
- 5 INSTALL 11 FT THROUGH LANES AND 14 FT LANDSCAPE BUFFER TYPICAL SECTION FROM LOCATION SHOWN TO 5 MILE ROAD
- 6 INSTALL 8 FT LANDSCAPE BUFFER, 11 FT THROUGH LANES, AND 6 FT BIKE LANE TYPICAL SECTION FROM CEDAR ROAD TO 5 MILE ROAD
- 7 CLOSE EXISTING DRIVEWAY AND INSTALL NEW SIDEWALK
- 8 INSTALL CURB CUT INLET
- 9 MODIFY VIDEO DETECTION TO ACCOMMODATE BICYCLISTS

**PRELIMINARY
NOT FOR CONSTRUCTION**



2
2 of 9

NAVD88 = (OLD CEM ELEV.) - (13.13) AS OF JANUARY, 2000 USE NORTH AMERICAN VERTICAL DATUM OF 1988 (NAVD88)									
BENCH MARK LOCATION: None Given									
NAVD88 ELEV.: None Given CEM NO.: None Given					CURRENT C.O.S. DESIGN STANDARDS ADOPTED FEB. 2007				
BAR IS ONE INCH ON ORIGINAL DRAWING. HORIZONTAL PLAN/PROFILE: 1" = 50' VERTICAL: ONLY N/A					SCALE				
IF NOT ONE INCH ON THIS SHEET, ADJUST SCALES ACCORDINGLY					NAVD88 DATUM				
CITY OF SPOKANE, WASHINGTON DEPARTMENT OF ENGINEERING SERVICES 808 WEST SPOKANE FALLS BLVD. SPOKANE, WASHINGTON 99201-3343 (509) 625-6300									
PROJECT NAME: SPOKANE TRAFFIC CALMING MASTER PLAN									
SEGMENT LIMITS: BSIT3 - MAPLE STREET/ASH STREET COUNTRY HOME BOULEVARD									
PROJECT LIMITS: BALBOA-SOUTH INDIAN TRAIL									
TYPE OF IMPROVEMENT: TRAFFIC									
CITY PROJECT NUMBER: _____ CITY PLAN NUMBER: _____									
EFN: TRAFFIC DESIGN									

DATE	BY	PROJ.	DESCRIPTION	DATE	BY	PROJ.	E.F.N.	U.S.N.	FROM	TO	COUNCIL ACCEPT DATE	FROM	TO	ORD. NO.	DATE	FILE NO.
REVISIONS																
AS BUILT																
GRADE ORDINANCE LIST																





MATCHLINE BELOW



MATCHLINE ABOVE

MATCHLINE NEXT SHEET

LEGEND

-  PROPERTY LINE
-  EXISTING CURB
-  SHARED LANE MARKING

**PRELIMINARY
NOT FOR CONSTRUCTION**

3
3 of 9

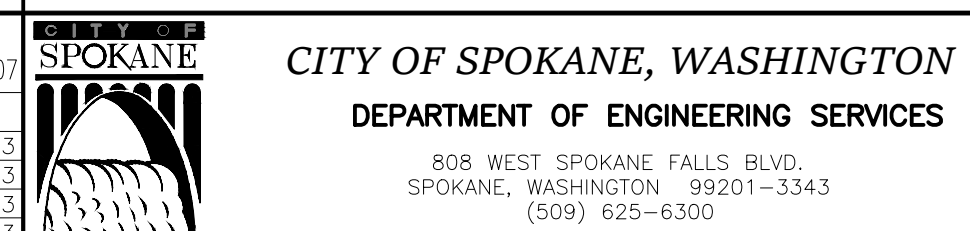
NAVD88 = (OLD CEM ELEV.) - (13.13) AS OF JANUARY, 2000 USE NORTH AMERICAN VERTICAL DATUM OF 1988 (NAVD88) BENCH MARK LOCATION: None Given CURRENT C.O.S. DESIGN STANDARDS ADOPTED FEB. 2007												PROJECT NAME: SPOKANE TRAFFIC CALMING MASTER PLAN SEGMENT LIMITS: BSIT5 - WOODISDE AVENUE INDIAN TRAIL ROAD TO 5 MILE ROAD PROJECT LIMITS: BALBOA-SOUTH INDIAN TRAIL																																								
<table border="1"> <thead> <tr> <th>DATE</th> <th>BY</th> <th>PROJ.</th> <th>DESCRIPTION</th> <th>DATE</th> <th>BY</th> <th>PROJ.</th> <th>E.F.N.</th> <th>U.S.N.</th> <th>FROM</th> <th>TO</th> <th>COUNCIL ACCEPT DATE</th> <th>FROM</th> <th>TO</th> <th>ORD. NO.</th> <th>DATE</th> <th>FILE NO.</th> </tr> </thead> <tbody> <tr> <td colspan="10">REVISIONS</td> <td colspan="2">AS BUILT</td> <td colspan="6">GRADE ORDINANCE LIST</td> </tr> </tbody> </table>										DATE	BY	PROJ.	DESCRIPTION	DATE	BY	PROJ.	E.F.N.	U.S.N.	FROM	TO	COUNCIL ACCEPT DATE	FROM	TO	ORD. NO.	DATE	FILE NO.	REVISIONS										AS BUILT		GRADE ORDINANCE LIST						NAVD88 ELEV. None Given CEM NO. None Given BAR IS ONE INCH ON ORIGINAL DRAWING. HORIZONTAL PLANIMETER ONLY N/A VERTICAL PROFILE ONLY N/A IF NOT ONE INCH ON THIS SHEET, ADJUST SCALES ACCORDINGLY		SCALE 1" = 40' DRAWN: DRV 02/2023 REVISED: DRV 05/2023 CHECKED: JS 02/2023 APPROVED: 02/2023		CITY OF SPOKANE, WASHINGTON DEPARTMENT OF ENGINEERING SERVICES 808 WEST SPOKANE FALLS BLVD. SPOKANE, WASHINGTON 99201-3343 (509) 625-6300		TYPE OF IMPROVEMENT: TRAFFIC CITY PROJECT NUMBER CITY PLAN NUMBER EFN: TRAFFIC DESIGN	
DATE	BY	PROJ.	DESCRIPTION	DATE	BY	PROJ.	E.F.N.	U.S.N.	FROM	TO	COUNCIL ACCEPT DATE	FROM	TO	ORD. NO.	DATE	FILE NO.																																				
REVISIONS										AS BUILT		GRADE ORDINANCE LIST																																								

MATCHLINE PREVIOUS SHEET







MATCHLINE BELOW

MATCHLINE ABOVE



LEGEND

-  PROPERTY LINE
-  EXISTING CURB
-  SHARED LANE MARKING
-  PROPOSED SIGN

CONSTRUCTION NOTES

- 1 POWER SOURCE FOR PROPOSED RADAR SPEED FEEDBACK SIGN LOCATED 130' SOUTH ON LINDEKE ST
- 2 INSTALL PROPOSED RADAR SPEED FEEDBACK SIGN WITH AERIAL ELECTRICAL SERVICE PER COS STANDARD PLANS J-110 AND J-301A
- 3 INSTALL PROPOSED HARDWIRED RADAR SPEED FEEDBACK SIGN



PROPOSED SPEED FEEDBACK SIGN

**PRELIMINARY
NOT FOR CONSTRUCTION**

DATE	BY	PROJ.	DESCRIPTION	DATE	BY	PROJ.	E.F.N.	U.S.N.	FROM	TO	COUNCIL ACCEPT DATE	FROM	TO	ORD. NO.	DATE	FILE NO.	
REVISIONS												AS BUILT					
GRADE ORDINANCE LIST												NAVD88 DATUM					

NAVDS88 = (OLD CEM ELEV.) - (13.13) AS OF JANUARY, 2000 USE NORTH AMERICAN VERTICAL DATUM OF 1988 (NAVD88)
 BENCH MARK LOCATION: None Given
 CURRENT C.O.S. DESIGN STANDARDS ADOPTED FEB. 2007
 CITY OF SPOKANE, WASHINGTON
 DEPARTMENT OF ENGINEERING SERVICES
 808 WEST SPOKANE FALLS BLVD.
 SPOKANE, WASHINGTON 99201-3343
 (509) 625-6300

PROJECT NAME:	SPOKANE TRAFFIC CALMING MASTER PLAN	
SEGMENT LIMITS:	BSIT5 - WOODSIDE AVENUE INDIAN TRAIL ROAD TO 5 MILE ROAD	
TYPE OF IMPROVEMENT:	TRAFFIC	
CITY PROJECT NUMBER:		
CITY PLAN NUMBER:		
PROJECT LIMITS:	BALBOA-SOUTH INDIAN TRAIL	
EPN:	TRAFFIC DESIGN	

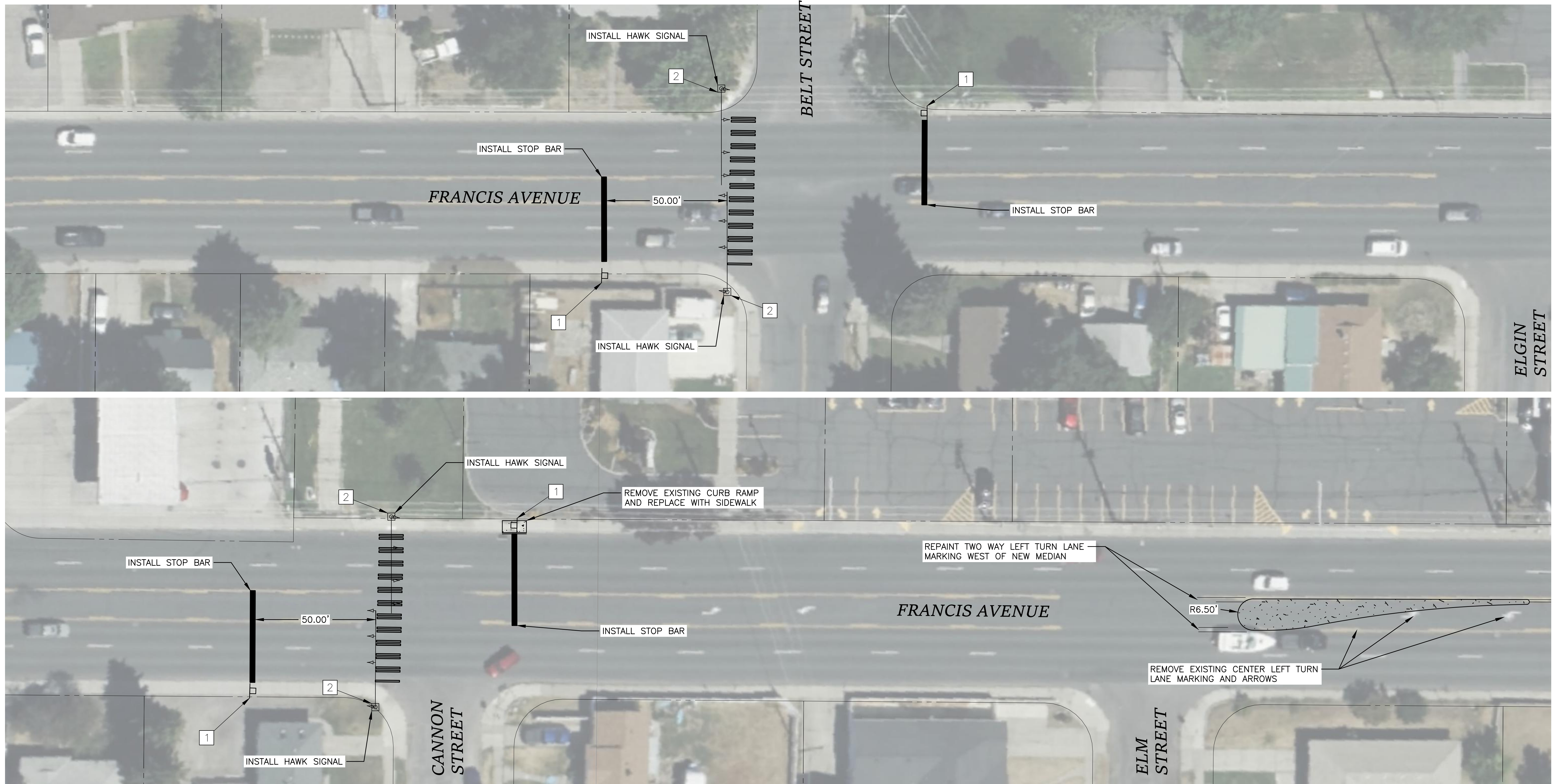

MATCHLINE NEXT SHEET

LEGEND

- PROPERTY LINE
- INSTALL CROSSWALK PER COS STD PLAN G-61
- PROPOSED SIGN
- INSTALL NEW CONCRETE SIDEWALK PER COS STD PLAN F-102B
- INSTALL NEW CURB PER COS STD PLAN F-106B
- INSTALL NEW TRAFFIC ISLAND CONCRETE PER COS STD PLAN F-108

CONSTRUCTION NOTES

- 1 INSTALL PROPOSED HAWK STOP BAR SIGN
- 2 POTENTIAL RIGHT-OF-WAY CONFLICT

NOTE:

- 1. PROJECT REQUIRES WSDOT APPROVAL.

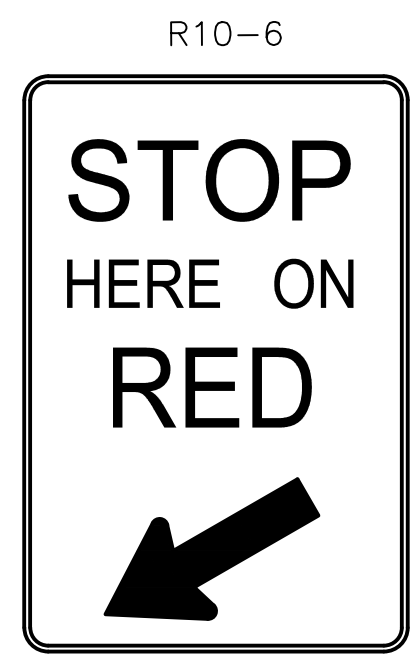

PROPOSED HAWK STOP BAR SIGNAGE

**PRELIMINARY
NOT FOR CONSTRUCTION**

NAVD88 = (OLD CEM ELEV.) - (13.13) AS OF JANUARY, 2000 USE NORTH AMERICAN VERTICAL DATUM OF 1988 (NAVD88) BENCH MARK LOCATION: None Given										CURRENT C.O.S. DESIGN STANDARDS ADOPTED FEB. 2007									
NAVD88 ELEV.: None Given CEM NO.: None Given					HORIZONTAL PLAN/PROFILE: None Given VERTICAL PROFILE ONLY: None Given					BY: DRV DATE: 02/2023 CHECKED: JS DATE: 02/2023 APPROVED: AM DATE: 02/2023									
BAR IS ONE INCH ON ORIGINAL DRAWING. IF NOT ONE INCH ON THIS SHEET, ADJUST SCALES ACCORDINGLY.										SCALE:									
REVISIONS										AS BUILT									
GRADE ORDINANCE LIST										NAVD88 DATUM									

CITY OF SPOKANE, WASHINGTON
 DEPARTMENT OF ENGINEERING SERVICES
 808 WEST SPOKANE FALLS BLVD.
 SPOKANE, WASHINGTON 99201-3343
 (509) 625-6300

PROJECT NAME: SPOKANE TRAFFIC CALMING MASTER PLAN	
SEGMENT LIMITS: BSIT2 - FRANCIS AVENUE FIVE MILE SHOPPING CENTER	TYPE OF IMPROVEMENT: TRAFFIC
PROJECT LIMITS: BALBOA-SOUTH INDIAN TRAIL	CITY PROJECT NUMBER: _____ CITY PLAN NUMBER: _____
EFN: TRAFFIC DESIGN	

MATCHLINE PREVIOUS SHEET

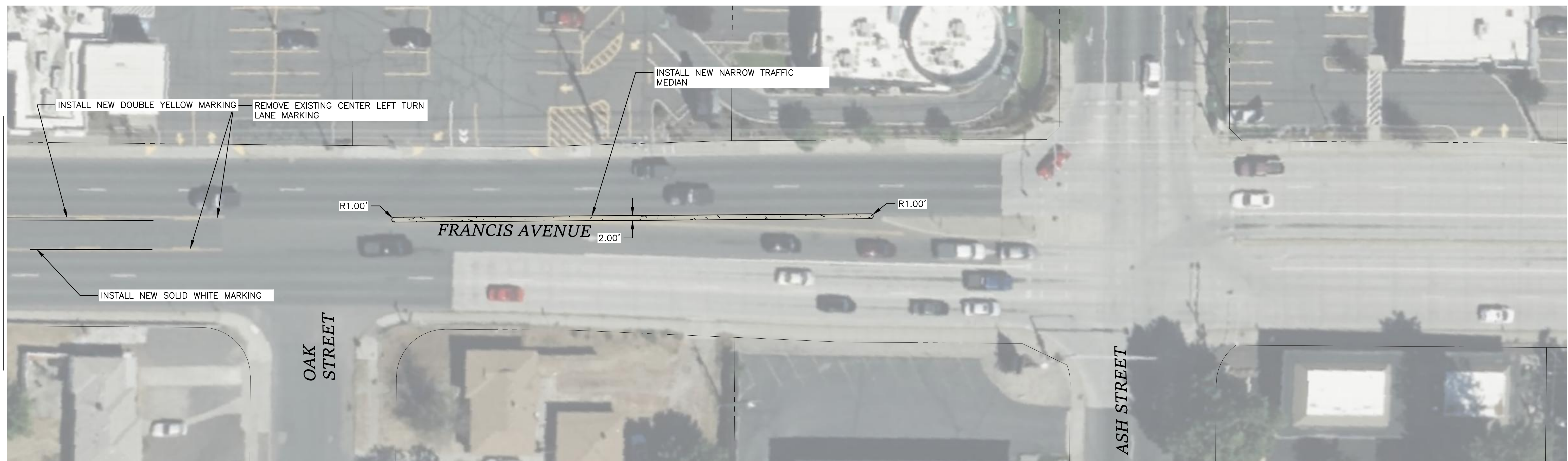

LEGEND

- PROPERTY LINE
- INSTALL NEW TRAFFIC ISLAND CONCRETE PER COS STD PLAN F-108

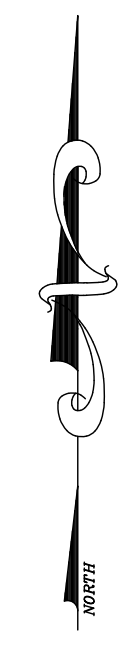

**PRELIMINARY
NOT FOR CONSTRUCTION**

6
6 of 9

<small>NAVD88 = (OLD CEM ELEV.) - (13.13) AS OF JANUARY, 2000 USE NORTH AMERICAN VERTICAL DATUM OF 1988 (NAVD88)</small> BENCH MARK LOCATION: None Given										CURRENT C.O.S. DESIGN STANDARDS ADOPTED FEB. 2007				CITY OF SPOKANE, WASHINGTON DEPARTMENT OF ENGINEERING SERVICES <small>808 WEST SPOKANE FALLS BLVD. SPOKANE, WASHINGTON 99201-3343 (509) 625-6300</small>		PROJECT NAME: SPOKANE TRAFFIC CALMING MASTER PLAN		SEGMENT LIMITS: BSIT2 - FRANCIS AVENUE FIVE MILE SHOPPING CENTER		TYPE OF IMPROVEMENT: TRAFFIC	
<small>NAVOD88 ELEV. None Given CEM NO. None Given</small>										<small>BY: DRV DATE: 02/2023</small>		<small>SCALE</small>		PROJECT LIMITS: BALBOA-SOUTH INDIAN TRAIL		<small>IF NOT ONE INCH ON THIS SHEET ADJUST SCALES ACCORDINGLY</small>		<small>IF NOT ONE INCH ON THIS SHEET ADJUST SCALES ACCORDINGLY</small>		<small>EPN: TRAFFIC DESIGN</small>	
REVISIONS										<small>CHECKED: JS DATE: 02/2023</small>				<small>APPROVED: AM DATE: 02/2023</small>		AS BUILT		GRADE ORDINANCE LIST		NAVD88 DATUM	

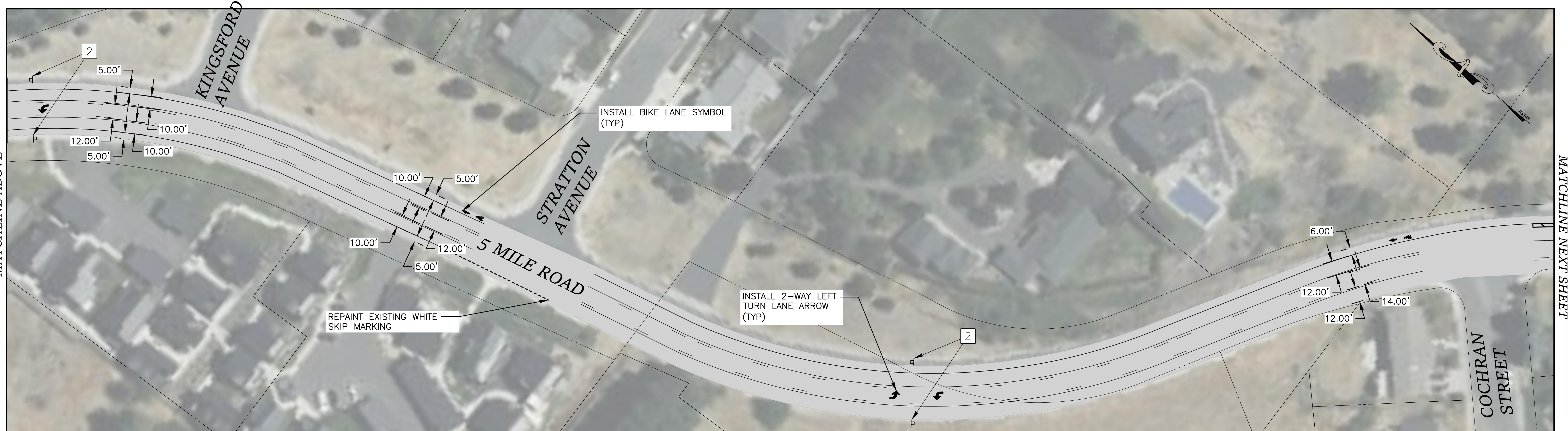
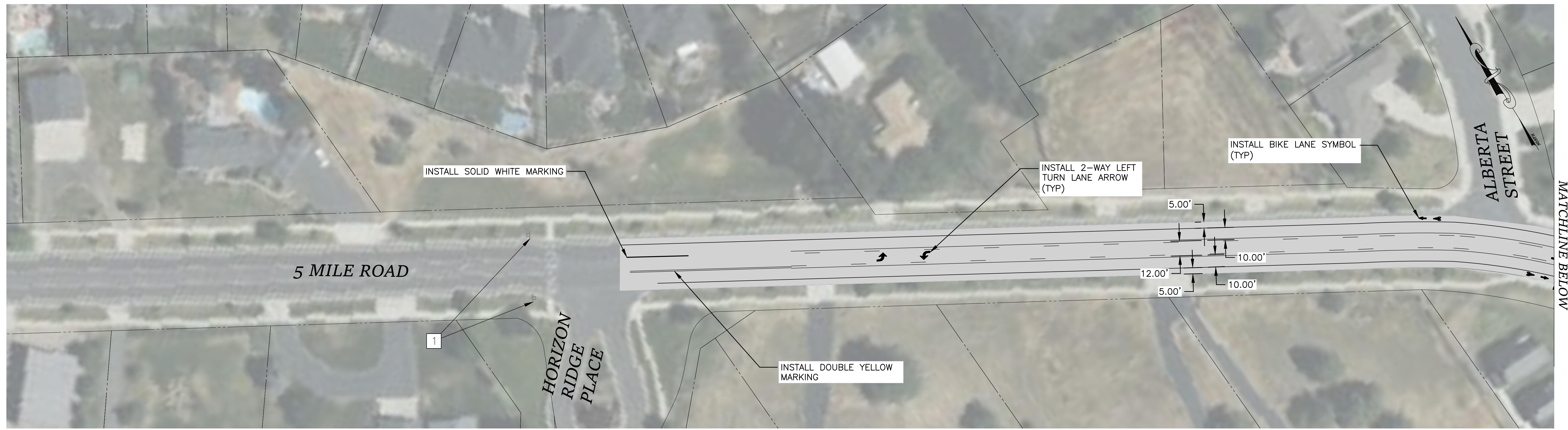

LEGEND

	PROPERTY LINE		INSTALL 2-WAY LEFT TURN LANE MARKING
	EXISTING CURB		INSTALL PROPOSED SIGN
	EXISTING ASPHALT PAVEMENT		

CONSTRUCTION NOTES

- 1 REMOVE EXISTING BEGINNING/ENDING TWO WAY LEFT TURN SIGNAGE
- 2 INSTALL INTERMEDIATE TWO WAY LEFT TURN SIGNAGE PER COS STD PLAN 6-70

**PRELIMINARY
NOT FOR CONSTRUCTION**

NAVD88 = (OLD CEM ELEV.) - (13.13) AS OF JANUARY, 2000 USE NORTH AMERICAN VERTICAL DATUM OF 1988 (NAVD88) BENCH MARK LOCATION: None Given CURRENT C.O.S. DESIGN STANDARDS ADOPTED FEB. 2007										 808 WEST SPOKANE FALLS BLVD. SPOKANE, WASHINGTON 99201-3343 (509) 625-6300		PROJECT NAME: SPOKANE TRAFFIC CALMING MASTER PLAN SEGMENT LIMITS: BSIT4 - FIVE MILE ROAD HORIZON RIDGE PLACE TO ASH STREET PROJECT LIMITS: BALBOA-SOUTH INDIAN TRAIL		TYPE OF IMPROVEMENT: TRAFFIC CITY PROJECT NUMBER: _____ CITY PLAN NUMBER: _____ EFN: TRAFFIC DESIGN	
NAVD88 ELEV.: None Given CEM NO.: None Given		HORIZONTAL PLAN/PROFILE: 1" = 40' VERTICAL PROFILE ONLY: N/A		SCALE: _____		DRAWN: DRV 02/2023 REVISION: DRV 05/2023 CHECKED: JS 02/2023 APPROVED: AM 02/2023		REVISIONS: _____ AS BUILT: _____ GRADE ORDINANCE LIST: _____ NAVD88 DATUM: _____		DATE: _____ BY: _____ PROJ: _____ E.F.N.: U.S.N. FROM: _____ TO: _____ COUNCIL ACCEPT DATE: _____					

MATCHLINE PREVIOUS SHEET

MATCHLINE BELOW

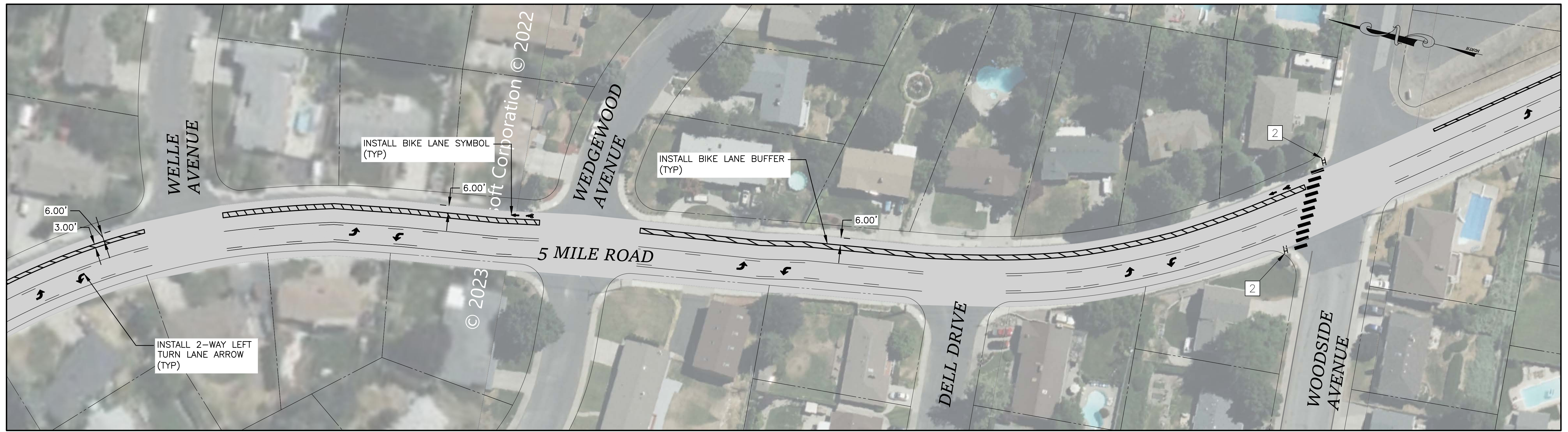

MATCHLINE ABOVE

MATCHLINE NEXT SHEET

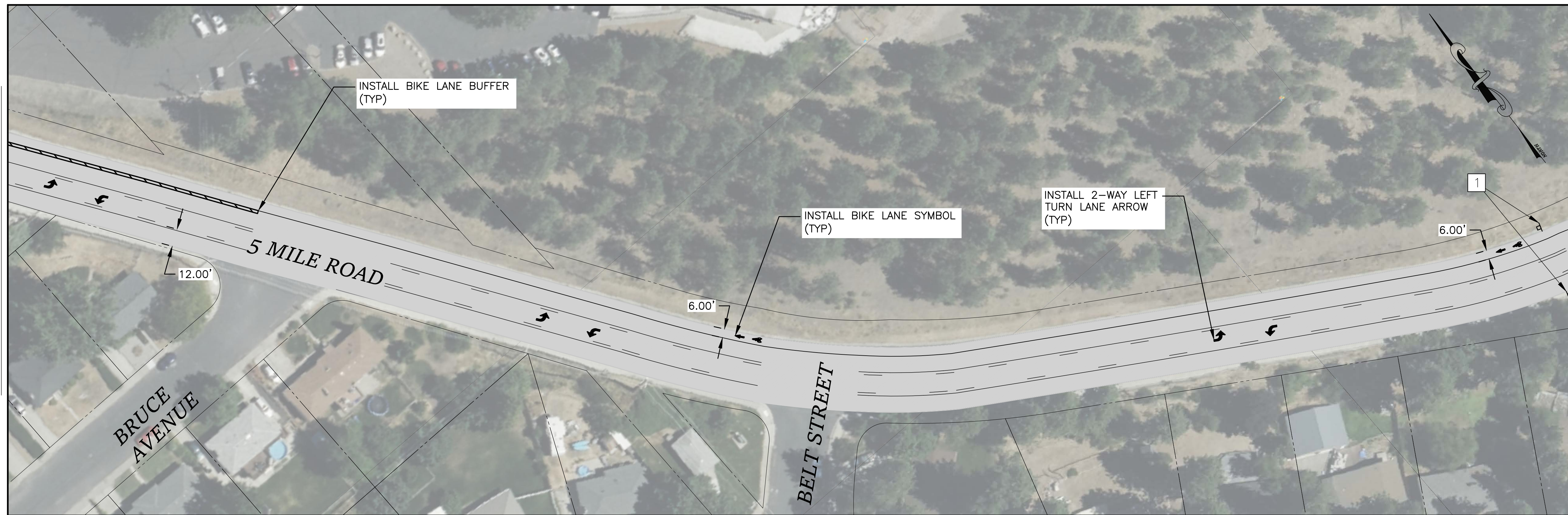

PROPOSED RRFB SIGNAGE

LEGEND

	PROPERTY LINE		INSTALL 2-WAY LEFT TURN LANE MARKING
	EXISTING CURB		INSTALL PROPOSED SIGN
	EXISTING ASPHALT PAVEMENT		INSTALL CROSSWALK PER COS STD PLAN G-61

CONSTRUCTION NOTES

- 1 INSTALL BEGINNING/ENDING TWO WAY LEFT TURN SIGNAGE PER COS STD PLAN 6-70
- 2 INSTALL RRFB AND PROPOSED RRFB SIGNAGE

PRELIMINARY
NOT FOR CONSTRUCTION

NAVD88 = (OLD CEM ELEV.) - (13.13) AS OF JANUARY, 2000 USE NORTH AMERICAN VERTICAL DATUM OF 1988 (NAVD88) BENCH MARK LOCATION: None Given CURRENT C.O.S. DESIGN STANDARDS ADOPTED FEB. 2007										 808 WEST SPOKANE FALLS BLVD. SPOKANE, WASHINGTON 99201-3343 (509) 625-6300		PROJECT NAME: SPOKANE TRAFFIC CALMING MASTER PLAN SEGMENT LIMITS: BSIT4 - FIVE MILE ROAD HORIZON RIDGE PLACE TO ASH STREET PROJECT LIMITS: BALBOA-SOUTH INDIAN TRAIL		TYPE OF IMPROVEMENT: TRAFFIC CITY PROJECT NUMBER: _____ CITY PLAN NUMBER: _____ EFN: TRAFFIC DESIGN	
REVISIONS: _____ AS BUILT _____ GRADE ORDINANCE LIST _____ NAVD88 DATUM _____ DATE BY PROJ. DESCRIPTION DATE BY PROJ. E.F.N., U.S.N. FROM TO COUNCIL ACCEPT DATE FROM TO ORD. NO. DATE FILE NO.										SCALE: _____ DRAWN: DRV 02/2023 REVISION: DRV 05/2023 CHECKED: JS 02/2023 APPROVED: AM 02/2023		PROJECT LIMITS: _____		CALL BEFORE YOU DIG 1-800-424-5555	

MATCHLINE PREVIOUS SHEET

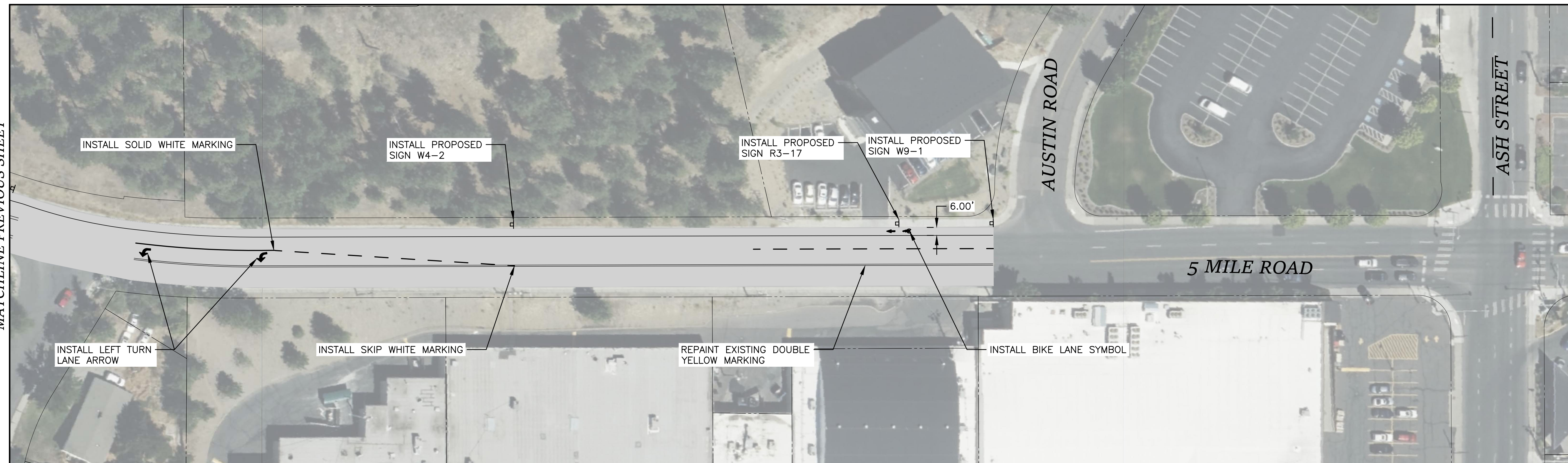

LEGEND

	PROPERTY LINE		INSTALL 2-WAY LEFT TURN LANE MARKING
	EXISTING CURB		INSTALL PROPOSED SIGN
	EXISTING ASPHALT PAVEMENT		

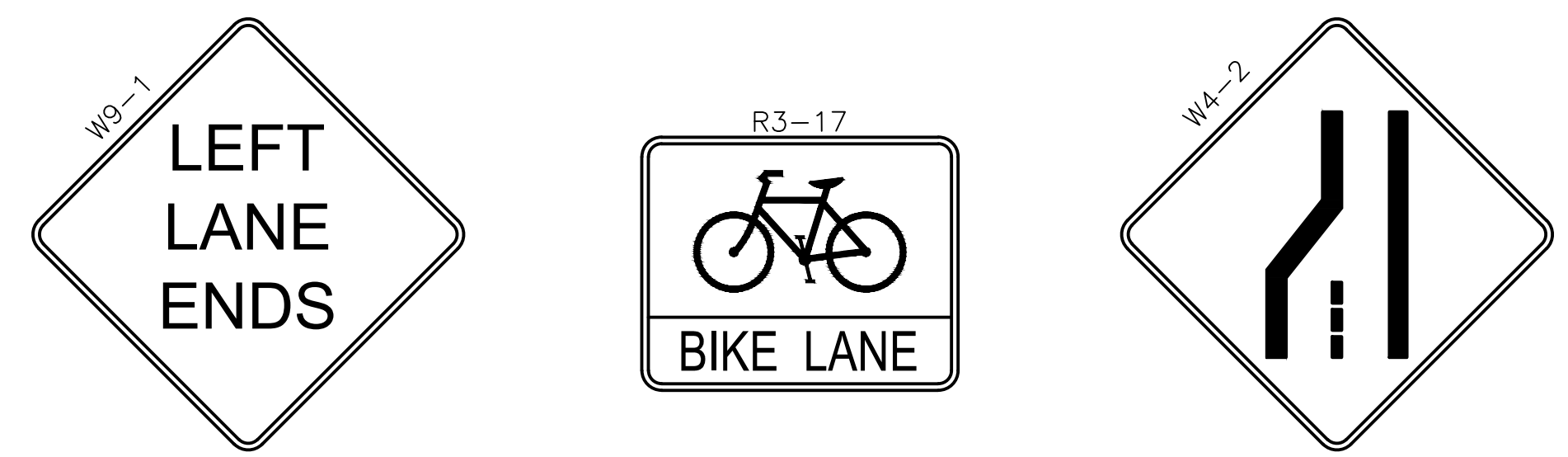

PROPOSED SIGNAGE



**PRELIMINARY
NOT FOR CONSTRUCTION**

NAVD88 = (OLD CEM ELEV.) - (13.13) AS OF JANUARY, 2000 USE NORTH AMERICAN VERTICAL DATUM OF 1988 (NAVD88) BENCH MARK LOCATION: None Given CURRENT C.O.S. DESIGN STANDARDS ADOPTED FEB. 2007												CITY OF SPOKANE, WASHINGTON DEPARTMENT OF ENGINEERING SERVICES 808 WEST SPOKANE FALLS BLVD. SPOKANE, WASHINGTON 99201-3343 (509) 625-6300		PROJECT NAME: SPOKANE TRAFFIC CALMING MASTER PLAN SEGMENT LIMITS: BSIT4 - FIVE MILE ROAD HORIZON RIDGE PLACE TO ASH STREET PROJECT LIMITS: BALBOA-SOUTH INDIAN TRAIL		TYPE OF IMPROVEMENT: TRAFFIC	
NAVD88 ELEV. None Given CEM NO. None Given BAR IS ONE INCH ON ORIGINAL DRAWING. HORIZONTAL PLAN/PROFILE 1" = 40' VERTICAL PROFILE ONLY N/A IF NOT ONE INCH ON THIS SHEET, ADJUST SCALES ACCORDINGLY										SCALE		DRAWN: DRV 02/2023 REVISED: DRV 05/2023 CHECKED: JS 02/2023 APPROVED: AM 02/2023		DATE: 02/2023		REVISIONS	
AS BUILT										GRADE ORDINANCE LIST		NAVD88 DATUM		REVISIONS			

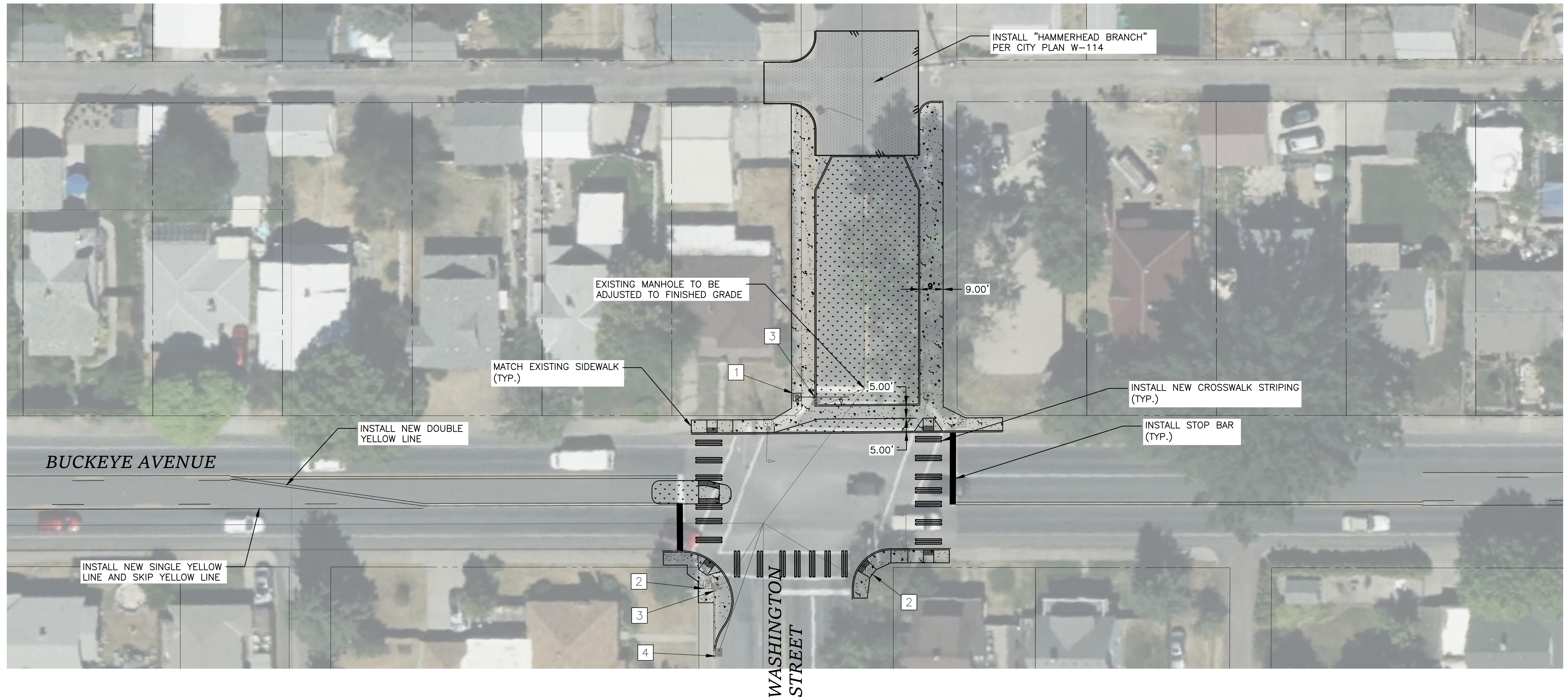

LEGEND

	PROPERTY LINE		INSTALL LANDSCAPING STRIP
	EXISTING CURB		INSTALL CURB RAMP PER COS STD PLAN F-105
	INSTALL NEW CONCRETE SIDEWALK PER COS STD PLAN F-102B		
	INSTALL NEW CURB PER COS STD PLAN F-106B		
	INSTALL CROSSWALK PER COS STD PLAN G-61		

CONSTRUCTION NOTES

- 1 REMOVE EXISTING TRAFFIC SIGNAL BASE AND SIGNAL. INSTALL NEW TRAFFIC SIGNAL BASE, MAST ARM, AND SIGNAL(S)
- 2 EXISTING TRAFFIC SIGNAL BASE AND MAST ARM TO BE REMOVED
- 3 REMOVE EXISTING INLET. PLUG AND ABANDON EXISTING PIPE
- 4 INSTALL NEW CATCH BASIN TYPE 1 AND 8" DIAM. PIPE AS NECESSARY. CONNECT TO EXISTING MANHOLE WHERE SHOWN.

**PRELIMINARY
NOT FOR CONSTRUCTION**

RIGHT OF WAY LINES ARE SHOWN FOR INFORMATIONAL PURPOSES ONLY

DATE	BY	PROJ.	DESCRIPTION	DATE	BY	PROJ.	E.F.N.	U.S.N.	FROM	TO	COUNCIL ACCEPT DATE	FROM	TO	ORD. NO.	DATE	FILE NO.
REVISIONS												AS BUILT				
GRADE ORDINANCE LIST																

NAV88 ELEV. None Given	BAR IS ONE INCH ON ORIGINAL DRAWING	HORIZONTAL PLAN/PROFILE 1" = 20'	VERTICAL PROFILE ONLY N/A	SCALE
CBM NO. None Given	IF NOT ONE INCH ON THIS SHEET, ADJUST SCALES ACCORDINGLY			
NAV88 DATUM				

CITY OF SPOKANE, WASHINGTON
DEPARTMENT OF ENGINEERING SERVICES
808 WEST SPOKANE FALLS BLVD.
SPOKANE, WASHINGTON 99201-3343
(509) 625-6700

PROJECT NAME: SPOKANE TRAFFIC CALMING MASTER PLAN		TYPE OF IMPROVEMENT: TRAFFIC	
SEGMENT LIMITS: EG2 - BUCKEYE AVENUE AND WASHINGTON STREET - ALT A		CITY PROJECT NUMBER	CITY PLAN NUMBER
PROJECT LIMITS: EMERSON-GARFIELD NEIGHBORHOOD		E.N. TRAFFIC DESIGN	

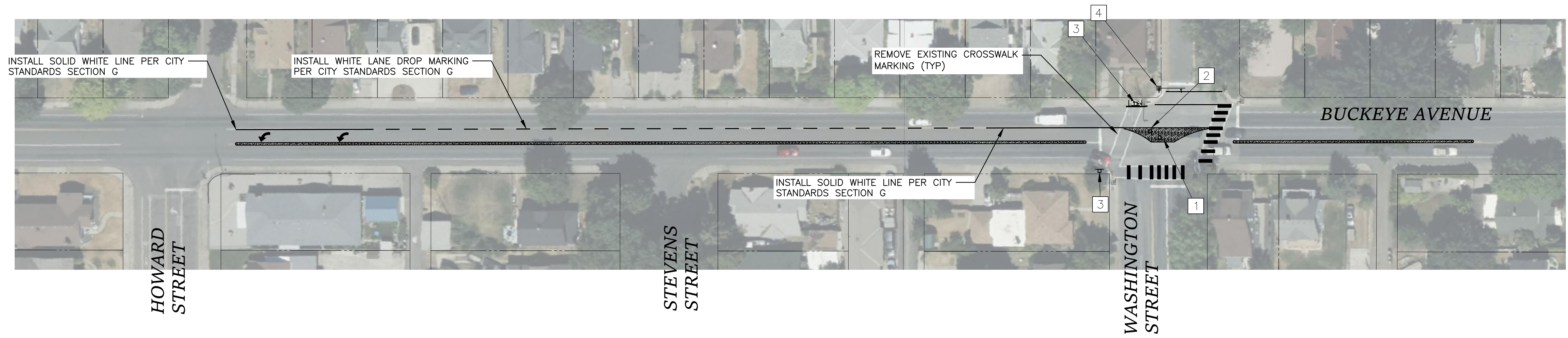

LEGEND

	PROPERTY LINE		INSTALL LANDSCAPING STRIP
	EXISTING CURB		INSTALL CURB RAMP PER COS STD PLAN F-105
	INSTALL NEW CONCRETE SIDEWALK PER COS STD PLAN F-102B		PROPOSED CONCRETE MEDIAN
	INSTALL NEW CURB PER COS STD PLAN F-106B		
	INSTALL CROSSWALK PER COS STD PLAN G-61		

CONSTRUCTION NOTES

- 1 INSTALL KEEP LEFT SIGN R4-BB
- 2 INSTALL MERGE LEFT W4-1L SIGN
- 3 INSTALL CROSSWALK CLOSURE SIGN AND SUPPORT
- 4 REMOVE EXISTING TRAFFIC SIGNAL BASE AND SIGNAL. INSTALL NEW TRAFFIC SIGNAL BASE, MAST ARM, AND SIGNAL(S)

**PRELIMINARY
NOT FOR CONSTRUCTION**

RIGHT OF WAY LINES ARE SHOWN FOR INFORMATIONAL PURPOSES ONLY

REVISIONS		AS BUILT		GRADE ORDINANCE LIST		NAVD88 DATUM		SCALE				
DATE	BY	PROJ.	DESCRIPTION	DATE	BY	PROJ.	E.F.N. / U.S.N.	FROM	TO	ORD. NO.	DATE	FILE NO.

NAV88 = (OLD CBM ELEV.) - (13.13) AS OF JANUARY, 2000 USE NORTH AMERICAN VERTICAL DATUM OF 1988 (NAVD88)

SPokane
CITY OF SPOKANE, WASHINGTON
DEPARTMENT OF ENGINEERING SERVICES
808 WEST SPOKANE FALLS BLVD.
SPOKANE, WASHINGTON 99201-3343
(509) 625-6700

PROJECT NAME: SPOKANE TRAFFIC CALMING MASTER PLAN		TYPE OF IMPROVEMENT: TRAFFIC	
SEGMENT LIMITS: EG2 - BUCKEYE AND WASHINGTON STREET - ALT B		CITY PROJECT NUMBER: _____	
PROJECT LIMITS: EMERSON-GARFIELD NEIGHBORHOOD		CITY PLAN NUMBER: _____	

Plotted On: May 03, 2024 9:37am

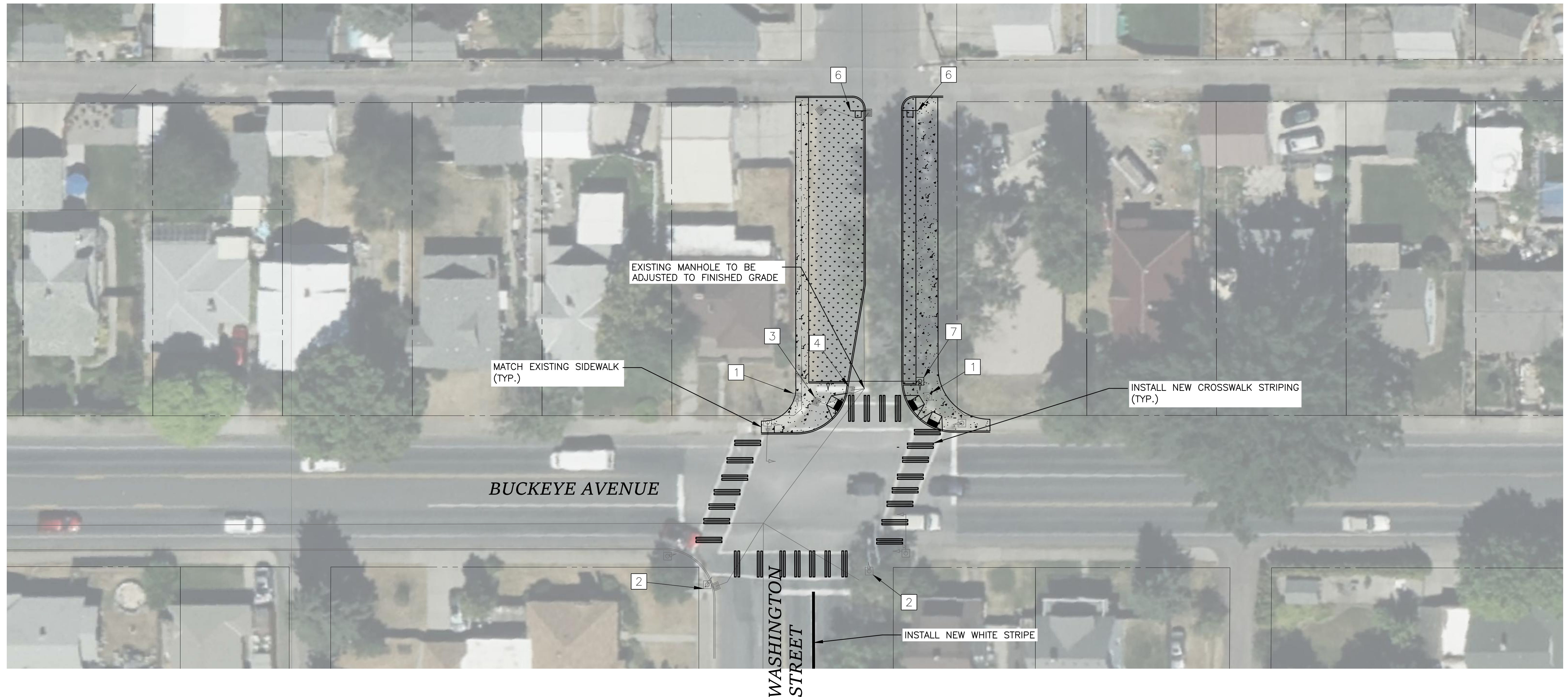

LEGEND

	PROPERTY LINE		INSTALL LANDSCAPING STRIP
	EXISTING CURB		INSTALL CURB RAMP PER COS STD PLAN F-105
	INSTALL NEW CONCRETE SIDEWALK PER COS STD PLAN F-102B		
	INSTALL NEW CURB PER COS STD PLAN F-106B		
	INSTALL CROSSWALK PER COS STD PLAN G-61		

CONSTRUCTION NOTES

- 1 REMOVE EXISTING TRAFFIC SIGNAL BASE AND SIGNAL.
- 2 EXISTING TRAFFIC SIGNAL BASE AND MAST ARM TO BE REMOVED
- 3 REMOVE EXISTING INLET. PLUG AND ABANDON EXISTING PIPE
- 4 INSTALL NEW CATCH BASIN TYPE 1 AND 8" DIAM. PIPE AS NECESSARY. CONNECT TO EXISTING MANHOLE WHERE SHOWN.
- 5 INSTALL NEW CATCH BASIN TYPE 1 AND 8" DIAM. PIPE AS NECESSARY. CONNECT TO EXISTING STORMWATER LINE WHERE SHOWN.
- 6 INSTALL DO NOT ENTER R5-1 SIGN.
- 7 INSTALL NEW TRAFFIC SIGNAL BASE, MAST ARM, AND SIGNAL(S)

**PRELIMINARY
NOT FOR CONSTRUCTION**

RIGHT OF WAY LINES ARE SHOWN FOR INFORMATIONAL PURPOSES ONLY										NAVD88 = (OLD CBM ELEV.) = (13.13) AS OF JANUARY, 2000 USE NORTH AMERICAN VERTICAL DATUM OF 1988 (NAVD88)		CURRENT C.O.S. DESIGN STANDARDS ADOPTED FEB. 2007		CITY OF SPOKANE, WASHINGTON DEPARTMENT OF ENGINEERING SERVICES 808 WEST SPOKANE FALLS BLVD. SPOKANE, WASHINGTON 99201-3343 (509) 625-6700		PROJECT NAME: SPOKANE TRAFFIC CALMING MASTER PLAN SEGMENT LIMITS: EG2 - BUCKEYE AND WASHINGTON STREET - ALT C PROJECT LIMITS: EMERSON-GARFIELD NEIGHBORHOOD		TYPE OF IMPROVEMENT: TRAFFIC CITY PROJECT NUMBER: _____ CITY PLAN NUMBER: _____			
DATE	BY	PROJ.	DESCRIPTION	DATE	BY	PROJ.	E.F.N. / U.S.N.	FROM	TO	COUNCIL ACCEPT DATE	FROM	TO	ORD. NO.	DATE	FILE NO.	NAVD88 DATUM	SCALE	APPROVED:	DATE	DATE	DATE
REVISIONS AS BUILT										GRADE ORDINANCE LIST		DRAWN: SEA 12/2022 REVISED: DRV 05/2023 CHECKED: JS 01/2023 APPROVED: AM 01/2023				PROJECT NAME: SPOKANE TRAFFIC CALMING MASTER PLAN SEGMENT LIMITS: EG2 - BUCKEYE AND WASHINGTON STREET - ALT C PROJECT LIMITS: EMERSON-GARFIELD NEIGHBORHOOD		TYPE OF IMPROVEMENT: TRAFFIC CITY PROJECT NUMBER: _____ CITY PLAN NUMBER: _____			

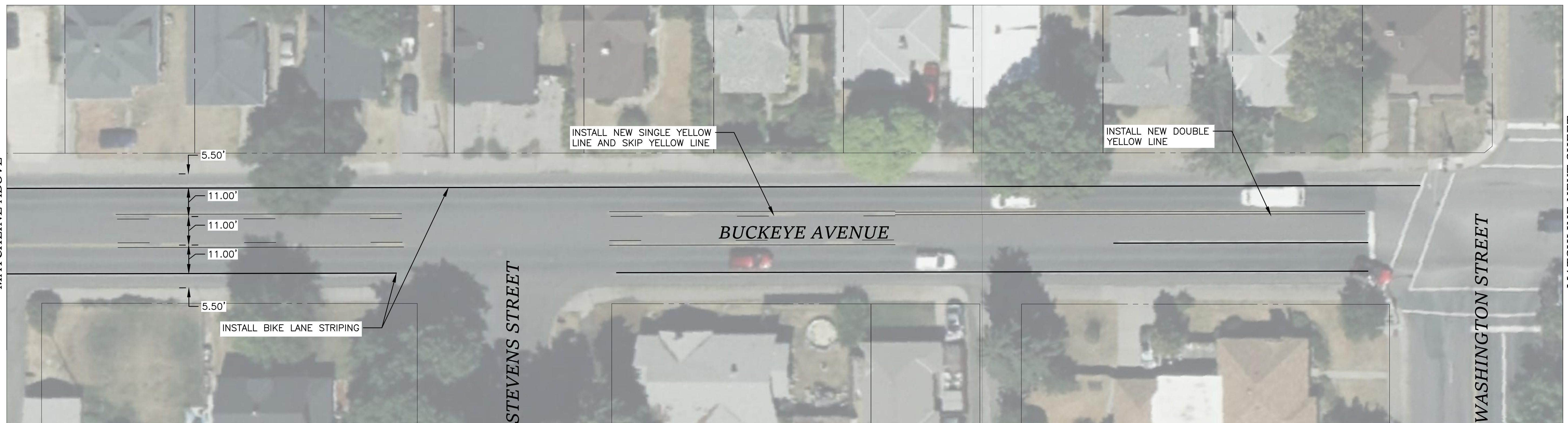
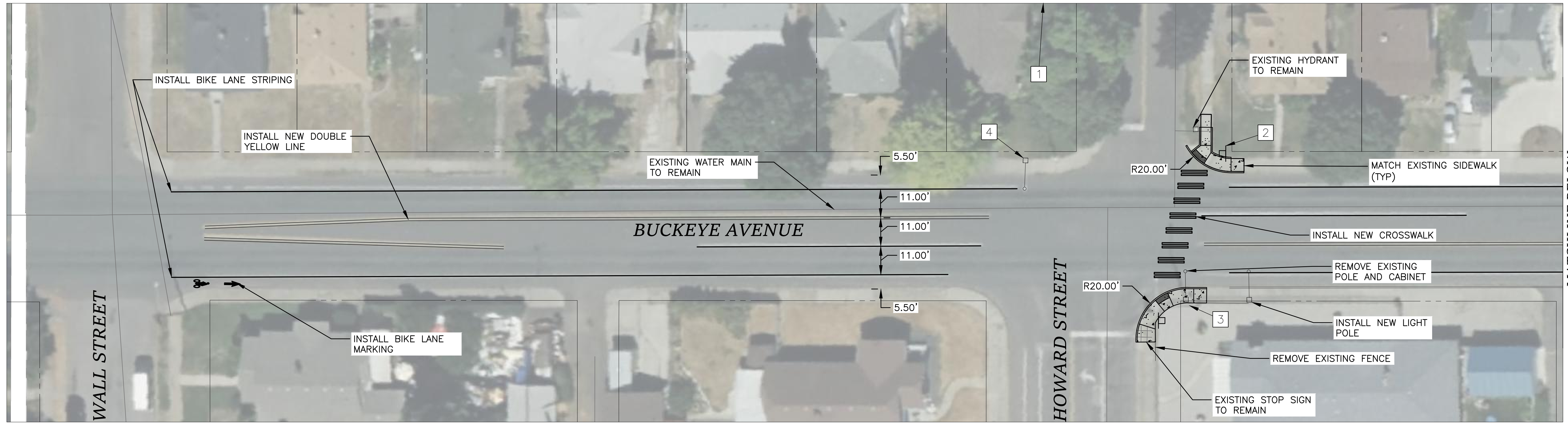

LEGEND

	PROPERTY LINE		INSTALL CURB RAMP PER COS STD PLAN F-105
	EXISTING CURB		INSTALL CROSSWALK PER COS STD PLAN G-61
	INSTALL NEW CONCRETE SIDEWALK PER COS STD PLAN F-102B		
	INSTALL NEW CURB PER COS STD PLAN F-106B		
	PROPOSED RRFB		

CONSTRUCTION NOTES

- 1 POWER SOURCE FOR PROPOSED RRFB PEDESTRIAN CROSSING LOCATED IN ALLEY BETWEEN BUCKEYE AVE AND CLEVELAND AVE
- 2 INSTALL PROPOSED RRFB PEDESTRIAN CROSSING WITH AERIAL ELECTRICAL SERVICE PER COS STD PLANS J-110 AND J-301A
- 3 INSTALL PROPOSED HARDWIRED RRFB PEDESTRIAN CROSSING
- 4 REMOVE EXISTING POLE AND REPLACE WITH NEW LIGHT POLE AND AERIAL SERVICE

NOTE:

1. SEE BUCKEYE AVENUE AND WASHINGTON STREET CONCEPT DESIGN FOR TRAFFIC SIGNAL REVISIONS

**PRELIMINARY
NOT FOR CONSTRUCTION**

RIGHT OF WAY LINES ARE SHOWN FOR INFORMATIONAL PURPOSES ONLY										NAVD88 = (OLD CBM ELEV.) - (13.13) AS OF JANUARY, 2000 USE NORTH AMERICAN VERTICAL DATUM OF 1988 (NAVD88) CURRENT C.O.S. DESIGN STANDARDS ADOPTED FEB. 2007 CITY OF SPOKANE, WASHINGTON DEPARTMENT OF ENGINEERING SERVICES 808 WEST SPOKANE FALLS BLVD. SPOKANE, WASHINGTON 99201-3343 (509) 625-6700									
REVISIONS DATE BY PROJ DESCRIPTION DATE BY PROJ E.F.N. U.S.N. FROM TO COUNCIL ACCEPT DATE					AS BUILT FROM TO ORD. NO. DATE FILE NO.					GRADE ORDINANCE LIST NAVD88 DATUM BAR IS ONE INCH ON ORIGINAL DRAWING HORIZONTAL PLAN/PROFILE 1" = 20' VERTICAL PROFILE ONLY N/A IF NOT ONE INCH ON THIS SHEET, ADJUST SCALES ACCORDINGLY SCALE					NAVD88 DATUM DRAWN: SEA 12/2022 REVISED: DRV 05/2023 CHECKED: JS 01/2023 APPROVED: AM 01/2023				
PROJECT NAME: SPOKANE TRAFFIC CALMING MASTER PLAN SEGMENT LIMITS: EG1 - BUCKEYE AVENUE WALL STREET TO ATLANTIC PROJECT LIMITS: EMERSON-GARFIELD NEIGHBORHOOD										TYPE OF IMPROVEMENT: TRAFFIC CITY PROJECT NUMBER: _____ CITY PLAN NUMBER: _____ EFN: TRAFFIC DESIGN									

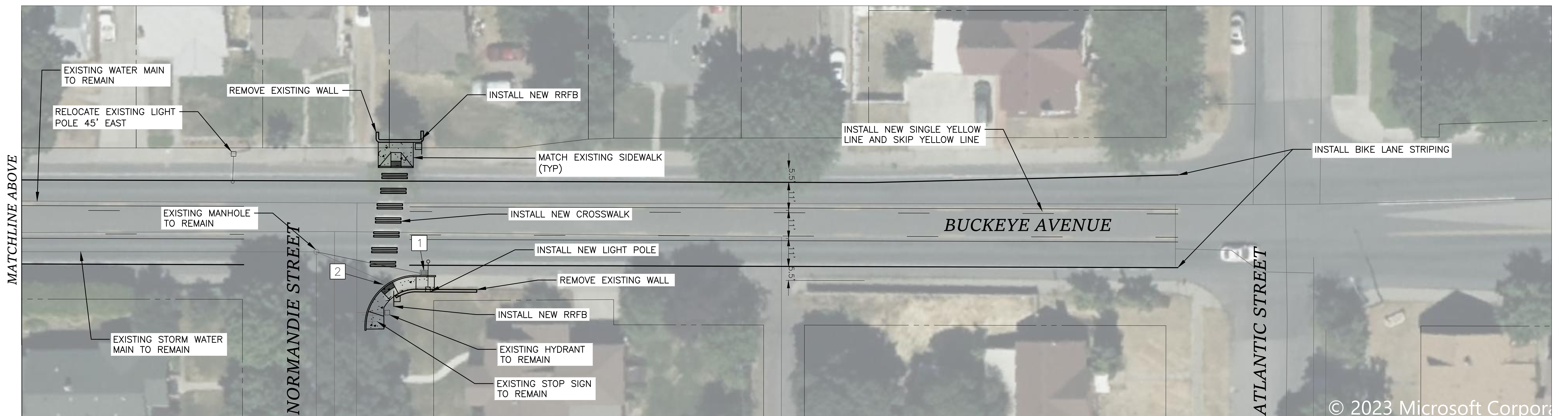
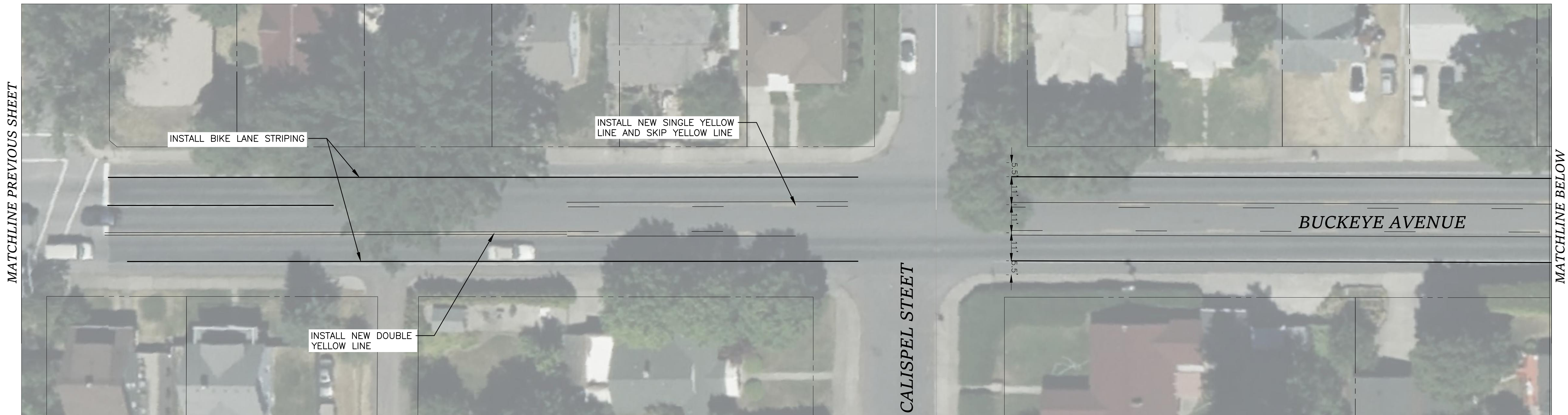

LEGEND

	PROPERTY LINE		INSTALL CURB RAMP PER COS STD PLAN F-105
	EXISTING CURB		PROPOSED RRFB
	INSTALL NEW CONCRETE SIDEWALK PER COS STD PLAN F-102B		INSTALL CROSSWALK PER COS STD PLAN G-61
	INSTALL NEW CURB PER COS STD PLAN F-106B		

CONSTRUCTION NOTES

- INSTALL NEW CATCH BASIN TYPE 1 AND 8" DIAM. PIPE AS NECESSARY. CONNECT TO EXISTING MANHOLE WHERE SHOWN.
- REMOVE EXISTING INLET. PLUG AND ABANDON EXISTING PIPE.

NOTE:

- SEE BUCKEYE AVENUE AND WASHINGTON STREET CONCEPT DESIGN FOR TRAFFIC SIGNAL REVISIONS

**PRELIMINARY
NOT FOR CONSTRUCTION**

Plotted On: May 03, 2024 9:40am

RIGHT OF WAY LINES ARE SHOWN FOR INFORMATIONAL PURPOSES ONLY

DATE	BY	PROJ.	DESCRIPTION	DATE	BY	PROJ.	E.F.N.	U.S.N.	FROM	TO	COUNCIL ACCEPT DATE	FROM	TO	ORD. NO.	DATE	FILE NO.
REVISIONS																
AS BUILT																
GRADE ORDINANCE LIST																

NAV88 = (OLD CBM ELEV.) = (13.13)	AS OF JANUARY, 2000 USE NORTH AMERICAN VERTICAL DATUM OF 1988 (NAV88)
LOCATION	None Given
NAV88 ELEV.	None Given
CBM NO.	None Given
BAR IS ONE INCH ON ORIGINAL DRAWING	HORIZONTAL PLAN/PROFILE 1" = 20'
IF NOT ONE INCH ON THIS SHEET, ADJUST SCALES ACCORDINGLY	VERTICAL PROFILE ONLY N/A
SCALE	

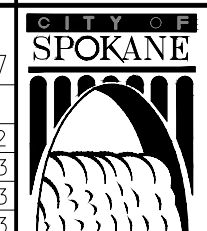

CITY OF SPOKANE, WASHINGTON
DEPARTMENT OF ENGINEERING SERVICES
808 WEST SPOKANE FALLS BLVD.
SPOKANE, WASHINGTON 99201-3343
(509) 625-6700

PROJECT NAME:	SPOKANE TRAFFIC CALMING MASTER PLAN		
SEGMENT LIMITS:	EG1 - BUCKEYE AVENUE WALL STREET TO ATLANTIC STREET		
TYPE OF IMPROVEMENT:	TRAFFIC		
CITY PROJECT NUMBER:			
CITY PLAN NUMBER:			
PROJECT LIMITS:	EMERSON-GARFIELD NEIGHBORHOOD		
DATE:			

CALL BEFORE YOU DIG 1-800-424-5555

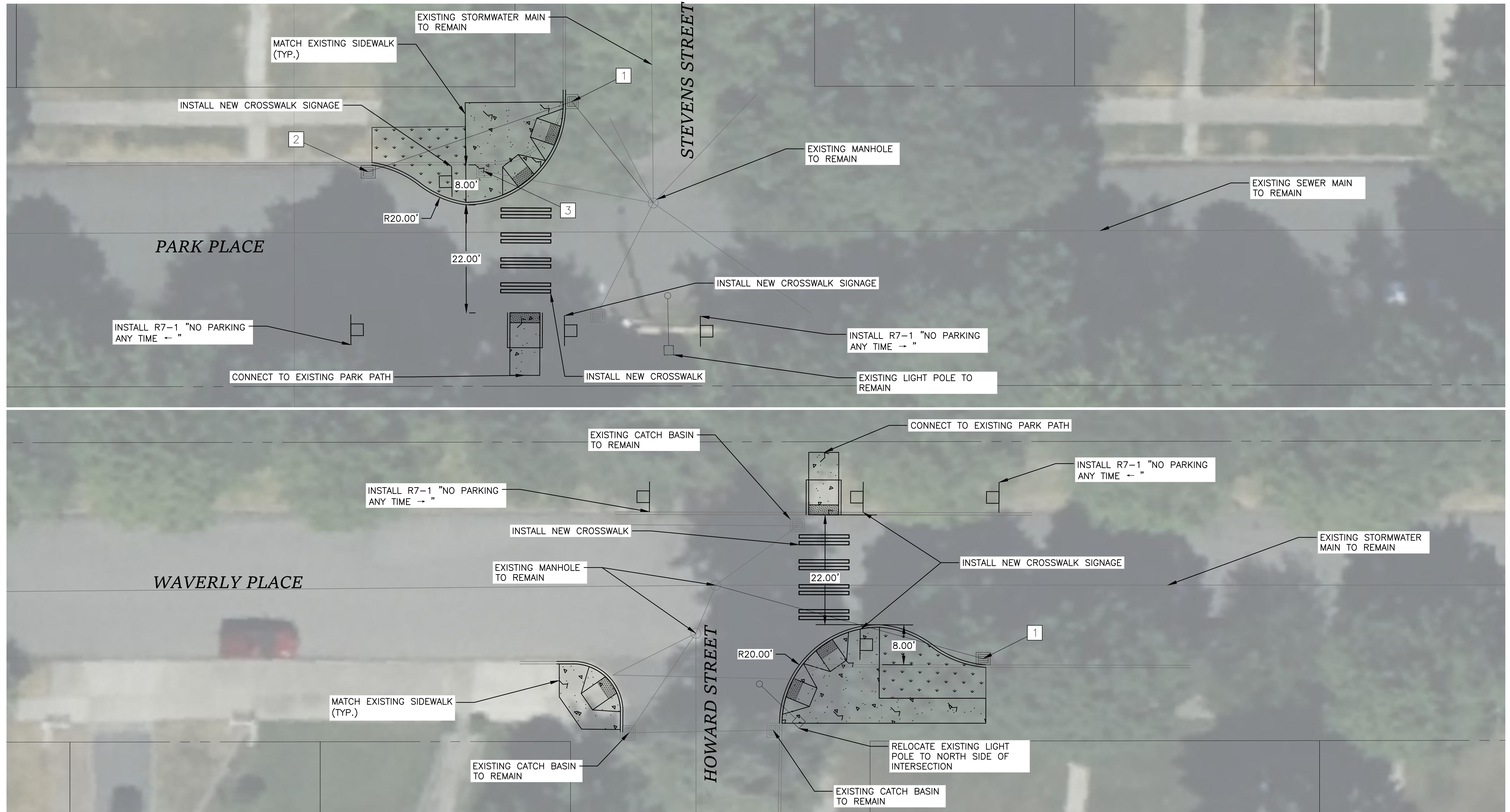

LEGEND

	PROPERTY LINE		INSTALL LANDSCAPING STRIP
	EXISTING CURB		INSTALL CURB RAMP PER COS STD PLAN F-105
	INSTALL NEW CONCRETE SIDEWALK PER COS STD PLAN F-102B		INSTALL CROSSWALK PER COS STD PLAN G-61
	INSTALL NEW CURB PER COS STD PLAN F-106B		
	PROPOSED SIGN		

CONSTRUCTION NOTES

- 1 INSTALL NEW CATCH BASIN TYPE 1 AND 8" DIAM. PIPE AS NECESSARY. CONNECT TO EXISTING MANHOLE WHERE SHOWN.
- 2 INSTALL NEW CATCH BASIN TYPE 1 AND 8" DIAM. PIPE AS NECESSARY. CONNECT TO NEW CATCH BASIN TYPE 1 WHERE SHOWN.
- 3 REMOVE EXISTING INLET. PLUG AND ABANDON EXISTING PIPE.

**PRELIMINARY
NOT FOR CONSTRUCTION**

RIGHT OF WAY LINES ARE SHOWN FOR INFORMATIONAL PURPOSES ONLY										NAVD88 = (OLD CBM ELEV.) = (13.13) AS OF JANUARY, 2000 USE NORTH AMERICAN VERTICAL DATUM OF 1988 (NAVD88) LOCATION: None Given CURRENT C.O.S. DESIGN STANDARDS ADOPTED FEB. 2007 NAVD88 ELEV.: None Given CBM NO.: None Given HORIZONTAL PLAN/PROFILE 1" = 10' VERTICAL PROFILE ONLY N/A SCALE BAR IS ONE INCH ON ORIGINAL DRAWING IF NOT ONE INCH ON THIS SHEET, ADJUST SCALES ACCORDINGLY DRAWN: SEA 12/2022 REVISED: DRV 05/2023 CHECKED: JS 01/2023 APPROVED: AM 01/2023		 CITY OF SPOKANE, WASHINGTON DEPARTMENT OF ENGINEERING SERVICES 808 WEST SPOKANE FALLS BLVD. SPOKANE, WASHINGTON 99201-3343 (509) 625-6700		PROJECT NAME: SPOKANE TRAFFIC CALMING MASTER PLAN SEGMENT LIMITS: EG5 - CORBIN PARK PROJECT LIMITS: EMERSON-GARFIELD NEIGHBORHOOD		TYPE OF IMPROVEMENT: TRAFFIC CITY PROJECT NUMBER: _____ CITY PLAN NUMBER: _____ EFN: TRAFFIC DESIGN	
REVISIONS	AS BUILT	GRADE ORDINANCE LIST	NAVD88 DATUM	SCALE													

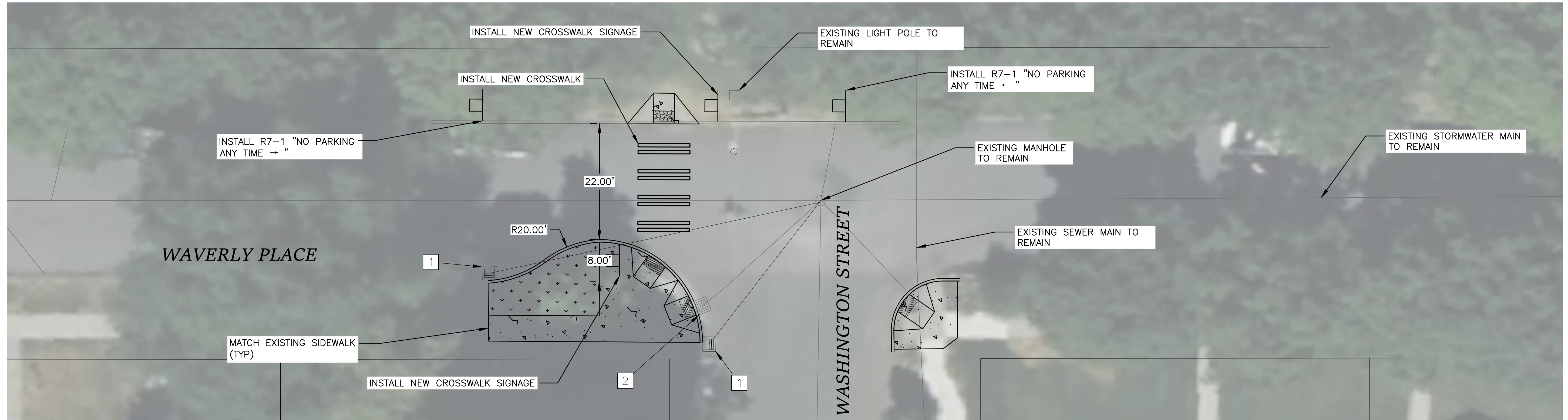

LEGEND

	PROPERTY LINE		INSTALL LANDSCAPING STRIP
	EXISTING CURB		INSTALL CURB RAMP PER COS STD PLAN F-105
	INSTALL NEW CONCRETE SIDEWALK PER COS STD PLAN F-102B		
	INSTALL NEW CURB PER COS STD PLAN F-106B		
	PROPOSED SIGN		
	INSTALL CROSSWALK PER COS STD PLAN G-61		

CONSTRUCTION NOTES

- 1 INSTALL NEW CATCH BASIN TYPE 1 AND 8" DIA. PIPE AS NECESSARY. CONNECT TO EXISTING MANHOLE WHERE SHOWN.
- 2 REMOVE EXISTING INLET. PLUG AND ABANDON EXISTING PIPE.

**PRELIMINARY
NOT FOR CONSTRUCTION**

RIGHT OF WAY LINES ARE SHOWN FOR INFORMATIONAL PURPOSES ONLY

DATE	BY	PROJ	DESCRIPTION	DATE	BY	PROJ	E.F.N. / U.S.N.	FROM	TO	COUNCIL ACCEPT DATE	FROM	TO	ORD. NO.	DATE	FILE NO.
REVISIONS															
AS BUILT															
GRADE ORDINANCE LIST															
NAVD88 DATUM															
SCALE															

NAV88 = (OLD CBM ELEV.) = (13.13) AS OF JANUARY, 2000 USE NORTH AMERICAN VERTICAL DATUM OF 1988 (NAVD88)

SPokane
CITY OF SPOKANE, WASHINGTON
DEPARTMENT OF ENGINEERING SERVICES
808 WEST SPOKANE FALLS BLVD.
SPOKANE, WASHINGTON 99201-3343
(509) 625-6700

PROJECT NAME:	SPOKANE TRAFFIC CALMING MASTER PLAN		
SEGMENT LIMITS:	EG5 - CORBIN PARK GRACE AVENUE TO YORK AVENUE		TYPE OF IMPROVEMENT: TRAFFIC
PROJECT LIMITS:	EMERSON-GARFIELD NEIGHBORHOOD		CITY PROJECT NUMBER
			CITY PLAN NUMBER

Printed On May 03, 2024 9:43am



LEGEND
 _____ PROPERTY LINE



PROPOSED WAY FINDING SIGNAGE

**PRELIMINARY
 NOT FOR CONSTRUCTION**

NAVD88 = (OLD CBM ELEV.) = (13.13) AS OF JANUARY, 2000 USE NORTH AMERICAN VERTICAL DATUM OF 1988 (NAVD88)		CURRENT C.O.S. DESIGN STANDARDS ADOPTED FEB. 2007	
LOCATION: None Given		BY: SEA 12/2022	
NAVD88 ELEV.: None Given		REVISION: DRV 05/2023	
CBM NO.: None Given		CHECKED: JS 01/2023	
BAR IS ONE INCH ON ORIGINAL DRAWING		APPROVED: AM 01/2023	
IF NOT ONE INCH ON THIS SHEET, ADJUST SCALES ACCORDINGLY		SCALE:	
NAVD88 DATUM		CITY OF SPOKANE, WASHINGTON DEPARTMENT OF ENGINEERING SERVICES 808 WEST SPOKANE FALLS BLVD. SPOKANE, WASHINGTON 99201-3343 (509) 625-6700	

PROJECT NAME: SPOKANE TRAFFIC CALMING MASTER PLAN		TYPE OF IMPROVEMENT: TRAFFIC	
SEGMENT LIMITS: EG4 - POST STREET GRACE AVENUE TO YORK AVENUE		CITY PROJECT NUMBER:	
PROJECT LIMITS: EMERSON-GARFIELD NEIGHBORHOOD		CITY PLAN NUMBER:	

Plotted On: May 03, 2024 9:44am
 C:\dowl_pw\d0405761\Emerson-Garfield Sheets.dwg, 5/3/2024 9:44:12 AM, AutoCAD PDF (General Documentation).pc3

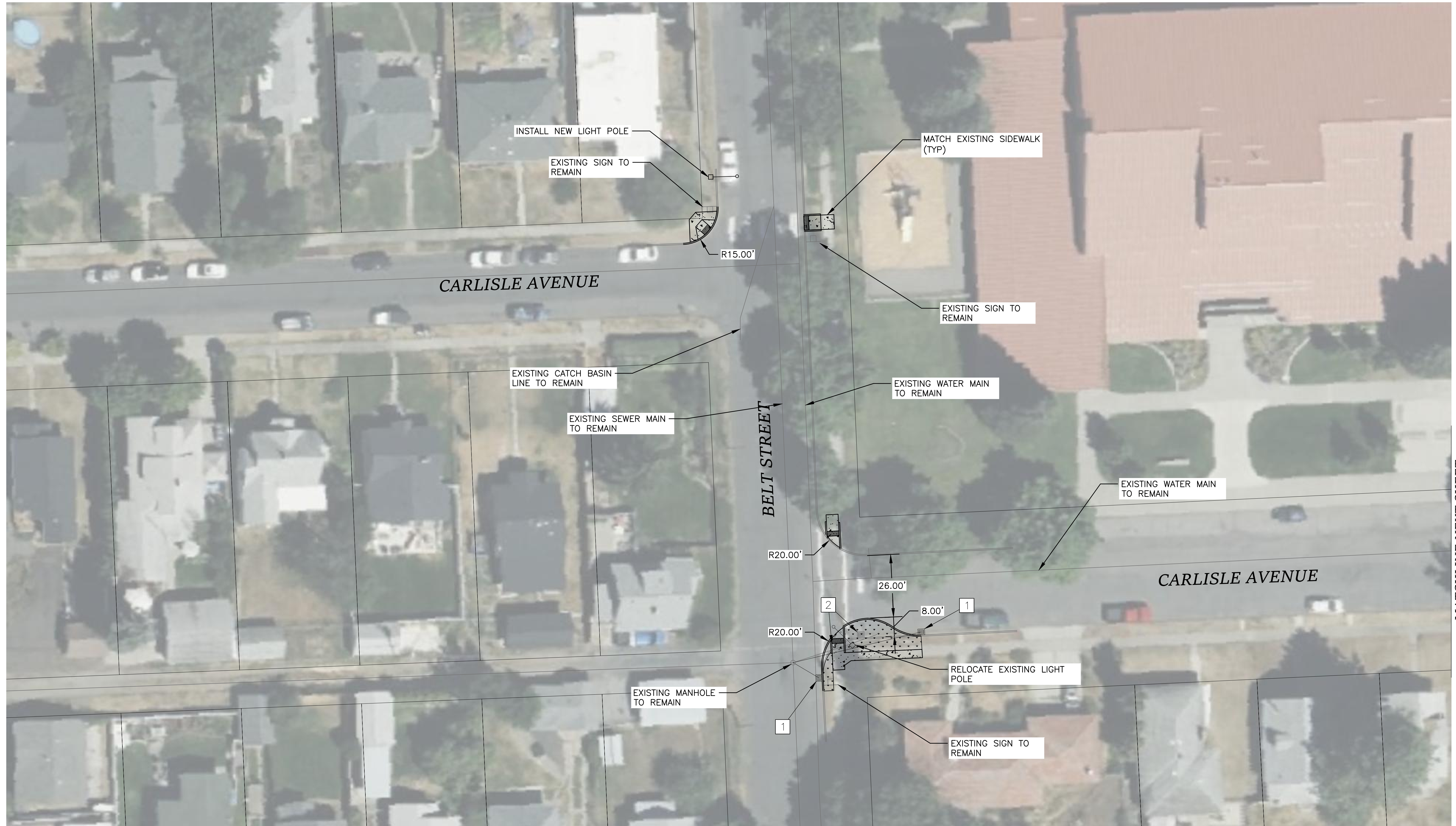

LEGEND

	PROPERTY LINE		INSTALL CURB RAMP PER COS STD PLAN F-105
	EXISTING CURB		INSTALL LANDSCAPING STRIP
	INSTALL NEW CONCRETE SIDEWALK PER COS STD PLAN F-102B		INSTALL NEW CURB PER COS STD PLAN F-106B

CONSTRUCTION NOTES

- 1 INSTALL NEW CATCH BASIN TYPE 1 AND 8" DIA. PIPE. CONNECT TO EXISTING MANHOLE WHERE SHOWN.
- 2 REMOVE EXISTING INLET. PLUG AND ABANDON EXISTING PIPE.

**PRELIMINARY
NOT FOR CONSTRUCTION**

DATE		BY		PROJ.		DESCRIPTION		DATE		BY		PROJ.		E.F.N. / U.S.N.		FROM		TO		COUNCIL ACCEPT DATE	
REVISIONS																					
AS BUILT																					
GRADE ORDINANCE LIST																					
NAVD88 DATUM																					
SCALE																					

PROJECT NAME: SPOKANE TRAFFIC CALMING MASTER PLAN		TYPE OF IMPROVEMENT: TRAFFIC	
SEGMENT LIMITS: EGS1 - AUDUBON ELEMENTARY		CITY PROJECT NUMBER: _____	
PROJECT LIMITS: EMERSON-GARFIELD NEIGHBORHOOD		CITY PLAN NUMBER: _____	

CITY OF SPOKANE, WASHINGTON
DEPARTMENT OF ENGINEERING SERVICES
808 WEST SPOKANE FALLS BLVD.
SPOKANE, WASHINGTON 99201-3343
(509) 625-6700

Plotted On: May 03, 2024 9:44am

MATCHLINE PREVIOUS SHEET



LEGEND

	PROPERTY LINE
	EXISTING CURB
	INSTALL NEW CONCRETE SIDEWALK PER COS STD PLAN F-102B
	INSTALL NEW CURB PER COS STD PLAN F-106B
	INSTALL LANDSCAPING STRIP
	INSTALL CURB RAMP PER COS STD PLAN F-105

CONSTRUCTION NOTES

- 1 INSTALL NEW CATCH BASIN TYPE 1 AND 8" DIAM. PIPE AS NECESSARY. CONNECT TO EXISTING DRYWELL WHERE SHOWN.
- 2 REMOVE EXISTING INLET. PLUG AND ABANDON EXISTING PIPE.
- 3 EXISTING INLET TO REMAIN. PLUG AND ABANDON EXISTING PIPE AND INSTALL NEW 8" DIAM. PIPE. CONNECT TO NEW CATCH BASIN TYPE 1 WHERE SHOWN.
- 4 EXISTING INLET TO REMAIN. EXISTING PIPE TO EXISTING DRYWELL TO REMAIN. PLUG AND ABANDON EXISTING PIPE TO EXISTING CATCH BASIN.

**PRELIMINARY
NOT FOR CONSTRUCTION**

RIGHT OF WAY LINES ARE SHOWN FOR INFORMATIONAL PURPOSES ONLY

DATE	BY	PROJ.	DESCRIPTION	DATE	BY	PROJ.	E.F.N.	U.S.N.	FROM	TO	COUNCIL ACCEPT DATE	FROM	TO	ORD. NO.	DATE	FILE NO.
REVISIONS												AS BUILT				
GRADE ORDINANCE LIST												NAVD88 DATUM				

NAVD88 = (OLD CBM ELEV.) - (13.13) AS OF JANUARY, 2000 USE NORTH AMERICAN VERTICAL DATUM OF 1988 (NAVD88)		CURRENT C.O.S. DESIGN STANDARDS ADOPTED FEB. 2007	
GEN. MARK LOCATION: None Given	BAR IS ONE INCH ON ORIGINAL DRAWING: None Given	HORIZONTAL PLAN/PROFILE: 1" = 20'	VERTICAL PROFILE ONLY: N/A
NAVD88 ELEV.: None Given	CBM NO.: None Given	SCALE:	SCALE:

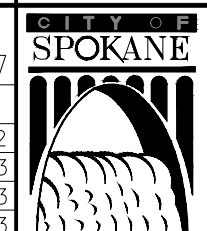

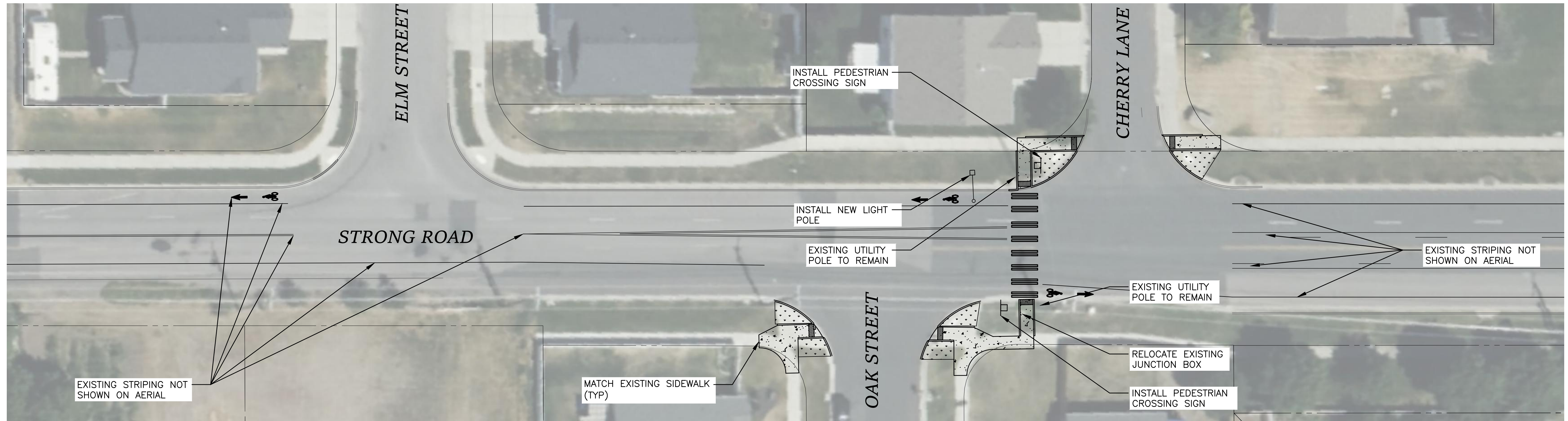

CITY OF SPOKANE, WASHINGTON
DEPARTMENT OF ENGINEERING SERVICES
808 WEST SPOKANE FALLS BLVD.
SPOKANE, WASHINGTON 99201-3343
(509) 625-6700

PROJECT NAME: SPOKANE TRAFFIC CALMING MASTER PLAN		TYPE OF IMPROVEMENT: TRAFFIC	
SEGMENT LIMITS: EGS1 - AUDUBON ELEMENTARY		CITY PROJECT NUMBER: _____ CITY PLAN NUMBER: _____	
PROJECT LIMITS: EMERSON-GARFIELD NEIGHBORHOOD		E.F.N.: _____ U.S.N.: _____	

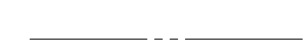

LEGEND

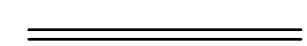
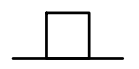
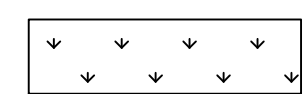
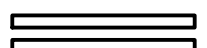
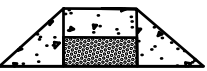
-  PROPERTY LINE
-  EXISTING CURB
-  INSTALL NEW CONCRETE SIDEWALK PER COS STD PLAN F-102B
-  INSTALL NEW CURB PER COS STD PLAN F-106B
-  PROPOSED SIGN
-  INSTALL LANDSCAPING STRIP
-  INSTALL CROSSWALK PER COS STD PLAN G-61
-  INSTALL CURB RAMP PER COS STD PLAN F-105

NOTE:

1. SEE CEDAR ROAD CONCEPT DESIGN FOR SIDEWALK AND BICYCLE FACILITY



**PRELIMINARY
NOT FOR CONSTRUCTION**

1
1 of 7

NAVD88 = (OLD CEM ELEV.) - (13.13) AS OF JANUARY, 2000 USE NORTH AMERICAN VERTICAL DATUM OF 1988 (NAVD88)									
BENCH MARK LOCATION: None Given									
NAVD88 ELEV.: None Given CEM NO.: None Given					CURRENT C.O.S. DESIGN STANDARDS ADOPTED FEB. 2007				
BAR IS ONE INCH ON ORIGINAL DRAWING.					HORIZONTAL PLAN/PROFILE: VERTICAL PROFILE ONLY				
IF NOT ONE INCH ON THIS SHEET, ADJUST SCALES ACCORDINGLY					SCALE				
NAVD88 DATUM					DRAWN: _____ BY: _____ DATES: _____ REVISIONS: _____ CHECKED: _____ APPROVED: _____				
REVISIONS					AS BUILT				
GRADE ORDINANCE LIST					NAVD88 DATUM				
CITY OF SPOKANE, WASHINGTON DEPARTMENT OF ENGINEERING SERVICES 808 WEST SPOKANE FALLS BLVD. SPOKANE, WASHINGTON 99201-3343 (509) 625-6300									
SPOKANE TRAFFIC CALMING MASTER PLAN									
SEGMENT LIMITS: FMP2 - STRONG ROAD ELM STREET TO CHERRY LANE									
PROJECT LIMITS: FIVE MILE PRAIRIE NEIGHBORHOOD									
TYPE OF IMPROVEMENT: TRAFFIC									
CITY PROJECT NUMBER: _____ CITY PLAN NUMBER: _____									

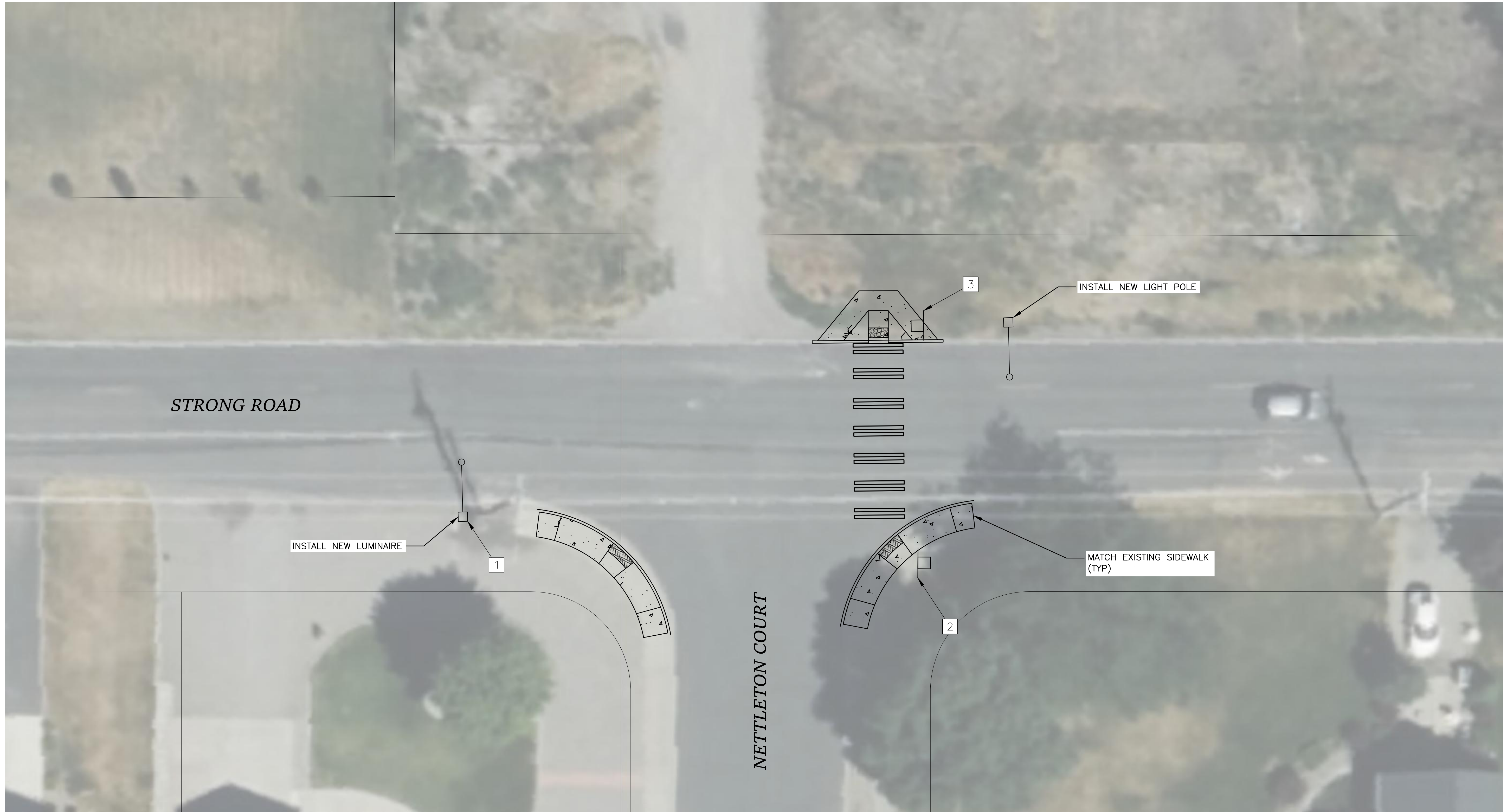

LEGEND

	PROPERTY LINE		INSTALL CROSSWALK PER COS STD PLAN G-61
	EXISTING CURB		INSTALL CURB RAMP PER COS STD PLAN F-105
	INSTALL NEW CONCRETE SIDEWALK PER COS STD PLAN F-102B		
	INSTALL NEW CURB PER COS STD PLAN F-106B		
	PROPOSED RRFB		

CONSTRUCTION NOTES



- 1 POWER SOURCE FOR PROPOSED RRFB PEDESTRIAN CROSSING
- 2 INSTALL PROPOSED RRFB PEDESTRIAN CROSSING WITH AERIAL ELECTRICAL SERVICE PER COS STD PLANS J-110 AND J-301A
- 2 INSTALL PROPOSED HARDWIRED RRFB PEDESTRIAN CROSSING

**PRELIMINARY
NOT FOR CONSTRUCTION**

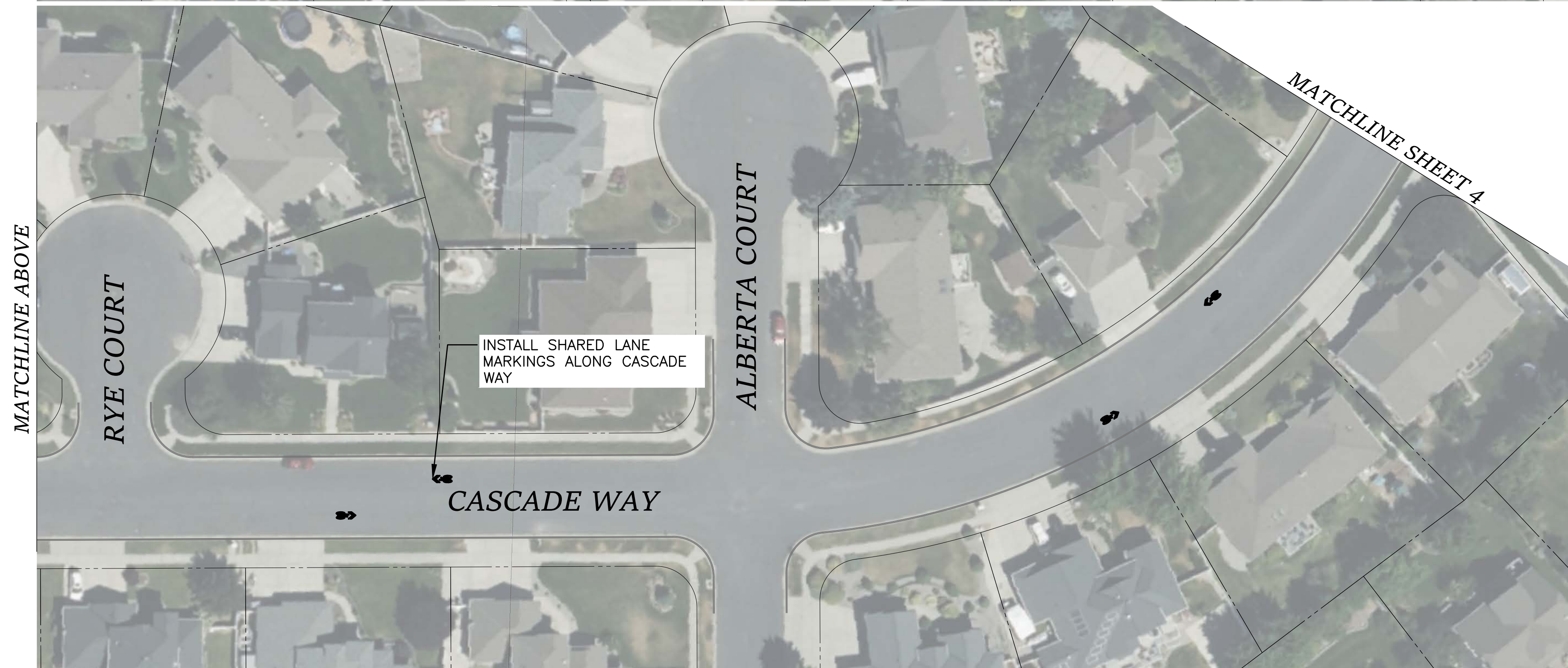
NAVD88 = (OLD CEM ELEV.) - (13.13) AS OF JANUARY, 2000 USE NORTH AMERICAN VERTICAL DATUM OF 1988 (NAVD88) BENCH MARK LOCATION: None Given CURRENT C.O.S. DESIGN STANDARDS ADOPTED FEB. 2007										 808 WEST SPOKANE FALLS BLVD. SPOKANE, WASHINGTON 99201-3343 (509) 625-6300		PROJECT NAME: SPOKANE TRAFFIC CALMING MASTER PLAN SEGMENT LIMITS: FMP6e - STRONG ROAD PROJECT LIMITS: FIVE MILE PRAIRIE NEIGHBORHOOD		TYPE OF IMPROVEMENT: TRAFFIC CITY PROJECT NUMBER: _____ CITY PLAN NUMBER: _____	
REVISIONS DATE BY PROJ. DESCRIPTION		AS BUILT DATE BY PROJ. E.F.N. U.S.N. FROM TO COUNCIL ACCEPT DATE		GRADE ORDINANCE LIST FROM TO ORD. NO. DATE FILE NO.		NAVD88 DATUM NAVD88 ELEV. None Given CEM NO. None Given BAR IS ONE INCH ON ORIGINAL DRAWING. HORIZONTAL PLAN/PROFILE VERTICAL ONLY PROFILE ONLY IF NOT ONE INCH ON THIS SHEET, ADJUST SCALES ACCORDINGLY		SCALE		DRAWN: _____ BY _____ DATES _____ REVISIONS: _____ CHECKED: _____ APPROVED: _____					



LEGEND

-  PROPERTY LINE
-  EXISTING CURB
-  SHARED LANE MARKING

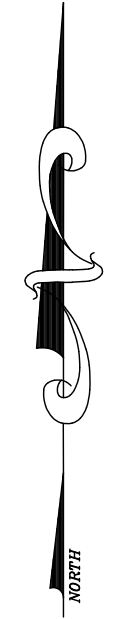

**PRELIMINARY
NOT FOR CONSTRUCTION**

3
3 of 7

NAVD88 = (OLD CEM ELEV.) - (13.13) AS OF JANUARY, 2000 USE NORTH AMERICAN VERTICAL DATUM OF 1988 (NAVD88) BENCH MARK LOCATION: None Given CURRENT C.O.S. DESIGN STANDARDS ADOPTED FEB. 2007 CITY OF SPOKANE, WASHINGTON DEPARTMENT OF ENGINEERING SERVICES 808 WEST SPOKANE FALLS BLVD. SPOKANE, WASHINGTON 99201-3343 (509) 625-6300										PROJECT NAME: SPOKANE TRAFFIC CALMING MASTER PLAN SEGMENT LIMITS: FMP3 - CASCADE WAY FIVE MILE ROAD TO AUSTIN ROAD PROJECT LIMITS: FIVE MILE PRAIRIE NEIGHBORHOOD		TYPE OF IMPROVEMENT: TRAFFIC CITY PROJECT NUMBER: _____ CITY PLAN NUMBER: _____	
NAVD88 ELEV. None Given CEM NO. None Given BAR IS ONE INCH ON ORIGINAL DRAWING. HORIZONTAL PLANIMETER ONLY VERTICAL PROFILE ONLY IF NOT ONE INCH ON THIS SHEET, ADJUST SCALES ACCORDINGLY.		DRAWN: _____ BY: _____ DATES: _____ REVISIONS: _____ CHECKED: _____ APPROVED: _____		SCALE: _____									
REVISIONS DATE BY PROJ. DESCRIPTION		AS BUILT DATE BY PROJ. E.F.N. U.S.N. FROM TO		GRADE ORDINANCE LIST FROM TO ORD. NO. DATE FILE NO.									

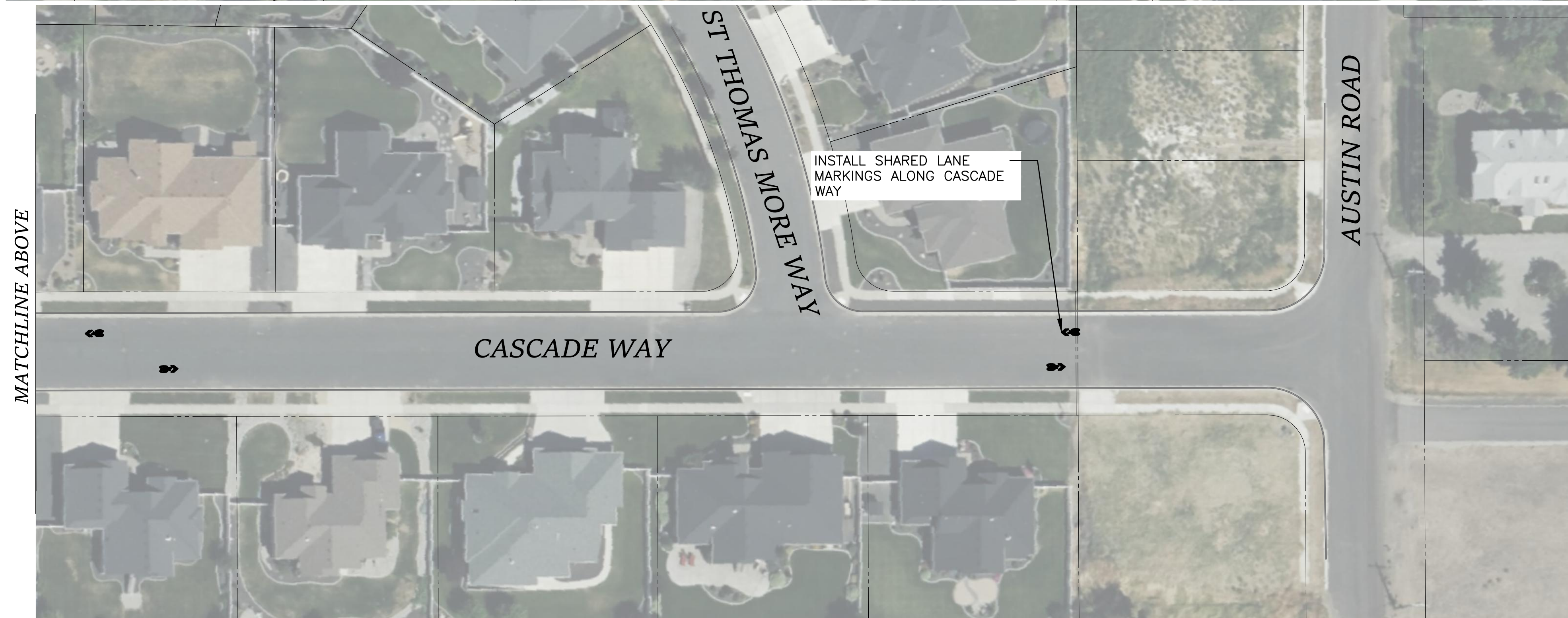

LEGEND

	PROPERTY LINE
	EXISTING CURB
	SHARED LANE MARKING

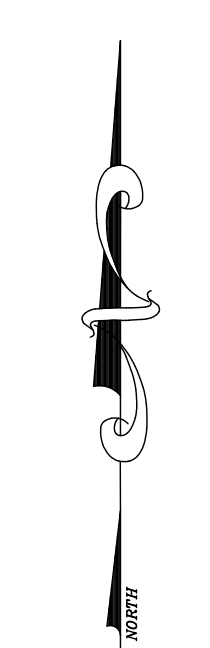

PRELIMINARY
NOT FOR CONSTRUCTION

4
4 of 7

NAVD88 = (OLD CEM ELEV.) - (13.13) AS OF JANUARY, 2000 USE NORTH AMERICAN VERTICAL DATUM OF 1988 (NAVD88) BENCH MARK LOCATION: None Given CURRENT C.O.S. DESIGN STANDARDS ADOPTED FEB. 2007 NAVD88 ELEV.: None Given CEM NO.: None Given BAR IS ONE INCH ON ORIGINAL DRAWING. HORIZONTAL PLAN/PROFILE: VERTICAL ONLY PROFILE ONLY IF NOT ONE INCH ON THIS SHEET, ADJUST SCALES ACCORDINGLY SCALE: _____ NAVD88 DATUM										 CITY OF SPOKANE, WASHINGTON DEPARTMENT OF ENGINEERING SERVICES 808 WEST SPOKANE FALLS BLVD. SPOKANE, WASHINGTON 99201-3343 (509) 625-6300		PROJECT NAME: SPOKANE TRAFFIC CALMING MASTER PLAN SEGMENT LIMITS: FMP3 - CASCADE WAY FIVE MILE ROAD TO AUSTIN ROAD PROJECT LIMITS: FIVE MILE PRAIRIE NEIGHBORHOOD		TYPE OF IMPROVEMENT: TRAFFIC CITY PROJECT NUMBER: _____ CITY PLAN NUMBER: _____ EFN: _____	
REVISIONS DATE BY PROJ. DESCRIPTION		AS BUILT DATE BY PROJ. E.F.N. U.S.N. FROM TO		GRADE ORDINANCE LIST FROM TO ORD. NO. DATE FILE NO.		NAV88 DATUM		SCALE		TRAFFIC					



MATCHLINE ABOVE

MATCHLINE BELOW

LEGEND

- PROPERTY LINE
- EXISTING CURB
- INSTALL NEW EXTRUDED CURB PER WSDOT STD PLAN F-10.42-00
- PROPOSED SIGN
- PROPOSED NEW ASPHALT PAVEMENT

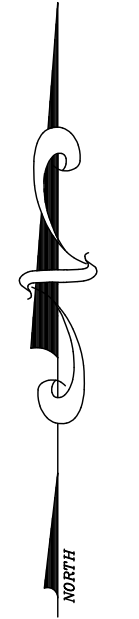

PRELIMINARY
NOT FOR CONSTRUCTION

5
5 of 7

NAVD88 = (OLD CEM ELEV.) - (13.13) AS OF JANUARY, 2000 USE NORTH AMERICAN VERTICAL DATUM OF 1988 (NAVD88) BENCH MARK LOCATION: None Given										CURRENT C.O.S. DESIGN STANDARDS ADOPTED FEB. 2007 BY: _____ DATES: _____				CITY OF SPOKANE, WASHINGTON DEPARTMENT OF ENGINEERING SERVICES 808 WEST SPOKANE FALLS BLVD. SPOKANE, WASHINGTON 99201-3343 (509) 625-6300		PROJECT NAME: SPOKANE TRAFFIC CALMING MASTER PLAN		SEGMENT LIMITS: FMP1 - STRONG ROAD FIVE MILE ROAD TO NETTLETON COURT		TYPE OF IMPROVEMENT: TRAFFIC																																																								
NAVD88 ELEV.: None Given CEM NO.: None Given BAR IS ONE INCH ON ORIGINAL DRAWING. HORIZONTAL PLANIMETER ONLY VERTICAL PROFILE ONLY IF NOT ONE INCH ON THIS SHEET, ADJUST SCALES ACCORDINGLY										SCALE: _____				PROJECT LIMITS: FIVE MILE PRAIRIE NEIGHBORHOOD		CITY PROJECT NUMBER: _____ CITY PLAN NUMBER: _____		EPN: _____																																																										
<table border="1"> <thead> <tr> <th>DATE</th> <th>BY</th> <th>PROJ.</th> <th>DESCRIPTION</th> <th>DATE</th> <th>BY</th> <th>PROJ.</th> <th>E.F.N.</th> <th>U.S.N.</th> <th>FROM</th> <th>TO</th> <th>COUNCIL ACCEPT DATE</th> <th>FROM</th> <th>TO</th> <th>ORD. NO.</th> <th>DATE</th> <th>FILE NO.</th> </tr> </thead> <tbody> <tr> <td colspan="10">REVISIONS</td> <td colspan="10">AS BUILT</td> </tr> <tr> <td colspan="10">GRADE ORDINANCE LIST</td> <td colspan="10">NAVD88 DATUM</td> </tr> </tbody> </table>										DATE	BY	PROJ.	DESCRIPTION	DATE	BY	PROJ.	E.F.N.	U.S.N.	FROM	TO	COUNCIL ACCEPT DATE	FROM	TO	ORD. NO.	DATE	FILE NO.	REVISIONS										AS BUILT										GRADE ORDINANCE LIST										NAVD88 DATUM										NAVD88 DATUM				PROJECT NAME: SPOKANE TRAFFIC CALMING MASTER PLAN		SEGMENT LIMITS: FMP1 - STRONG ROAD FIVE MILE ROAD TO NETTLETON COURT		TYPE OF IMPROVEMENT: TRAFFIC	
DATE	BY	PROJ.	DESCRIPTION	DATE	BY	PROJ.	E.F.N.	U.S.N.	FROM	TO	COUNCIL ACCEPT DATE	FROM	TO	ORD. NO.	DATE	FILE NO.																																																												
REVISIONS										AS BUILT																																																																		
GRADE ORDINANCE LIST										NAVD88 DATUM																																																																		

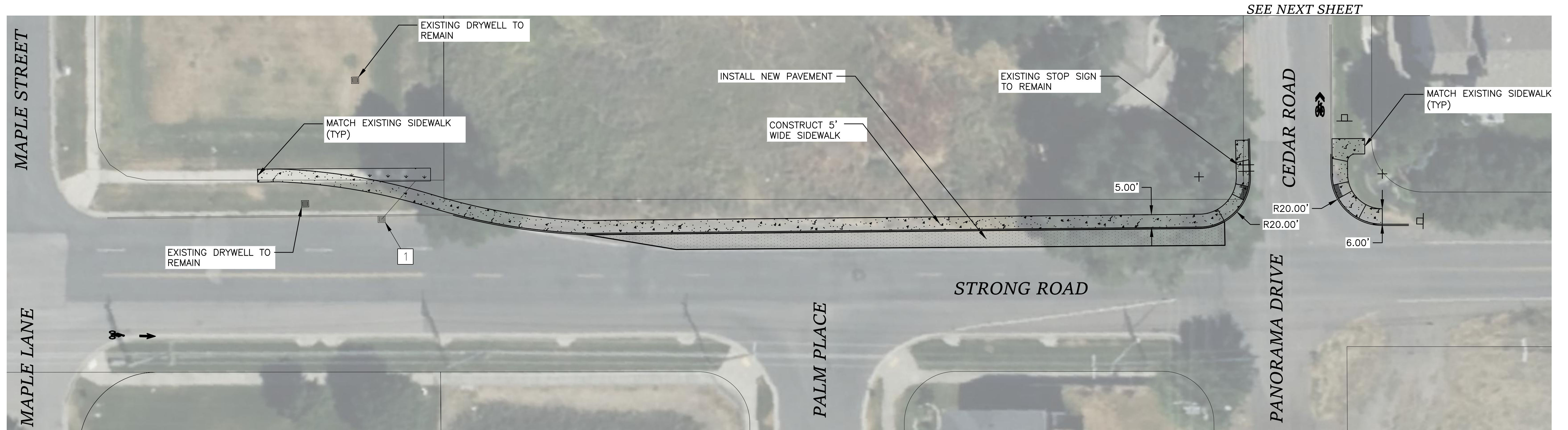

LEGEND

	PROPERTY LINE
	EXISTING CURB
	INSTALL NEW CONCRETE SIDEWALK PER COS STD PLAN F-102B
	INSTALL NEW EXTRUDED CURB PER WSDOT STD PLAN F-10.42-00
	PROPOSED SIGN
	INSTALL LANDSCAPING STRIP
	SHARED LANE MARKING
	INSTALL CURB RAMP PER COS STD PLAN F-105
	PROPOSED NEW ASPHALT PAVEMENT

CONSTRUCTION NOTES

1. INSTALL NEW CATCH BASIN TYPE 1 AND 8" DIA. PIPE AS NECESSARY. INSTALL PIPE FROM EXISTING CURB TO NORTH SIDE OF SIDEWALK.

NOTE:

1. SEE STRONG AVENUE CONCEPT DESIGN FROM CANNON STREET TO CEDAR ROAD FOR PEDESTRIAN CROSSING

**PRELIMINARY
NOT FOR CONSTRUCTION**



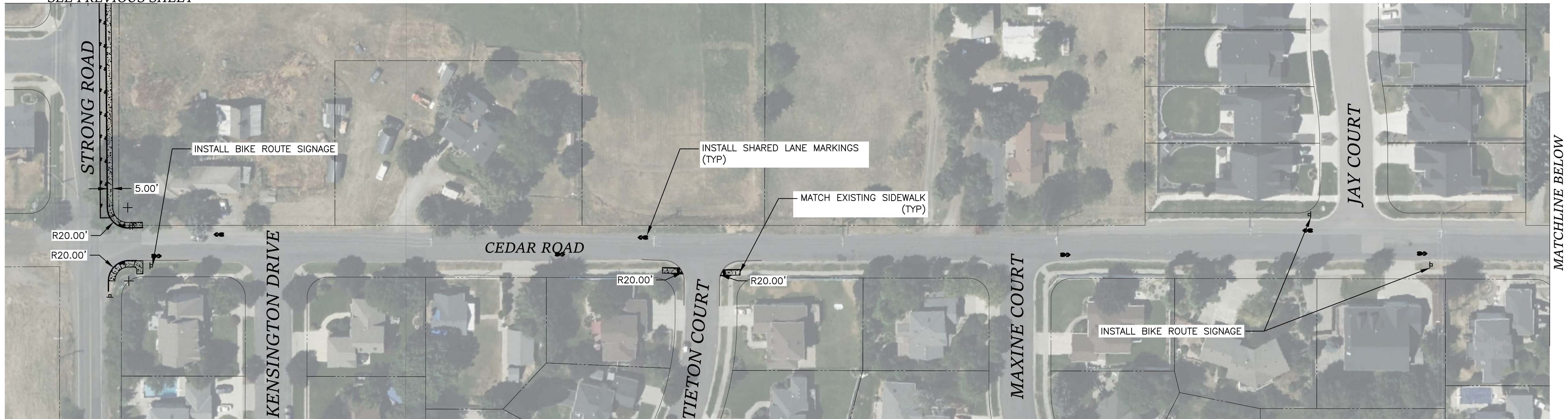

NAVD88 = (OLD CEM ELEV.) - (13.13) AS OF JANUARY, 2000 USE NORTH AMERICAN VERTICAL DATUM OF 1988 (NAVD88) BENCH MARK LOCATION: None Given CURRENT C.O.S. DESIGN STANDARDS ADOPTED FEB. 2007										 808 WEST SPOKANE FALLS BLVD. SPOKANE, WASHINGTON 99201-3343 (509) 625-6300		PROJECT NAME: SPOKANE TRAFFIC CALMING MASTER PLAN SEGMENT LIMITS: FMP5 - CEDAR ROAD STRONG ROAD TO JOHANNSEN ROAD PROJECT LIMITS: FIVE MILE PRAIRIE NEIGHBORHOOD		TYPE OF IMPROVEMENT: TRAFFIC CITY PROJECT NUMBER: _____ CITY PLAN NUMBER: _____																																				
<table border="1"> <thead> <tr> <th>DATE</th> <th>BY</th> <th>PROJ.</th> <th>DESCRIPTION</th> <th>DATE</th> <th>BY</th> <th>PROJ.</th> <th>E.F.N.</th> <th>U.S.N.</th> <th>FROM</th> <th>TO</th> <th>COUNCIL ACCEPT DATE</th> <th>FROM</th> <th>TO</th> <th>ORD. NO.</th> <th>DATE</th> <th>FILE NO.</th> </tr> </thead> <tbody> <tr> <td colspan="10">REVISIONS</td> <td colspan="2">AS BUILT</td> <td colspan="6">GRADE ORDINANCE LIST</td> </tr> </tbody> </table>										DATE	BY	PROJ.	DESCRIPTION	DATE	BY	PROJ.	E.F.N.	U.S.N.	FROM	TO	COUNCIL ACCEPT DATE	FROM	TO	ORD. NO.	DATE	FILE NO.	REVISIONS										AS BUILT		GRADE ORDINANCE LIST						NAVD88 DATUM BAR IS ONE INCH ON ORIGINAL DRAWING. HORIZONTAL PLAN/PROFILE VERTICAL PROFILE ONLY IF NOT ONE INCH ON THIS SHEET ADJUST SCALES ACCORDINGLY SCALE		PROJECT NAME: SPOKANE TRAFFIC CALMING MASTER PLAN SEGMENT LIMITS: FMP5 - CEDAR ROAD STRONG ROAD TO JOHANNSEN ROAD PROJECT LIMITS: FIVE MILE PRAIRIE NEIGHBORHOOD		TYPE OF IMPROVEMENT: TRAFFIC CITY PROJECT NUMBER: _____ CITY PLAN NUMBER: _____	
DATE	BY	PROJ.	DESCRIPTION	DATE	BY	PROJ.	E.F.N.	U.S.N.	FROM	TO	COUNCIL ACCEPT DATE	FROM	TO	ORD. NO.	DATE	FILE NO.																																		
REVISIONS										AS BUILT		GRADE ORDINANCE LIST																																						

SEE PREVIOUS SHEET

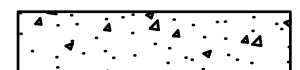
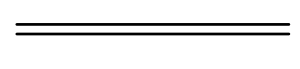
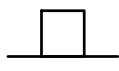

MATCHLINE ABOVE

LEGEND

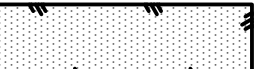
-  PROPERTY LINE
-  EXISTING CURB
-  INSTALL NEW CONCRETE SIDEWALK PER COS STD PLAN F-102B
-  INSTALL NEW CURB PER COS STD PLAN F-106B
-  PROPOSED SIGN
-  SHARED LANE MARKING
-  INSTALL CURB RAMP PER COS STD PLAN F-105
-  PROPOSED NEW ASPHALT PAVEMENT

PRELIMINARY
NOT FOR CONSTRUCTION

4
4 of 7

DATE	BY	PROJ.	DESCRIPTION	DATE	BY	PROJ.	E.F.N.	U.S.N.	FROM	TO	COUNCIL ACCEPT DATE	FROM	TO	ORD. NO.	DATE	FILE NO.
REVISIONS																
AS BUILT																
GRADE ORDINANCE LIST																

NAVD88 = (OLD CEM ELEV.) - (13.13) AS OF JANUARY, 2000 USE NORTH AMERICAN VERTICAL DATUM OF 1988 (NAVD88)	
BENCH MARK LOCATION	None Given
NAVDS8 ELEV.	None Given
CEM NO.	None Given
BAR IS ONE INCH ON ORIGINAL DRAWING.	HORIZONTAL PLAN/PROFILE
IF NOT ONE INCH ON THIS SHEET ADJUST SCALES ACCORDINGLY	VERTICAL PROFILE ONLY
NAVD88 DATUM	SCALE

CITY OF SPOKANE, WASHINGTON
DEPARTMENT OF ENGINEERING SERVICES
808 WEST SPOKANE FALLS BLVD.
SPOKANE, WASHINGTON 99201-3343
(509) 625-6300

PROJECT NAME: SPOKANE TRAFFIC CALMING MASTER PLAN	
SEGMENT LIMITS: FMP5 - CEDAR ROAD STRONG ROAD TO JOHANNSEN ROAD	TYPE OF IMPROVEMENT: TRAFFIC
PROJECT LIMITS: FIVE MILE PRAIRIE NEIGHBORHOOD	CITY PROJECT NUMBER: _____ CITY PLAN NUMBER: _____



LEGEND

----- PROPERTY LINE

CONSTRUCTION NOTES

1 INSTALL NEW TRAFFIC SIGNAL BASE, MAST ARM, SIGNAL HEAD(S), AND LUMINAIRE.

**PRELIMINARY
NOT FOR CONSTRUCTION**

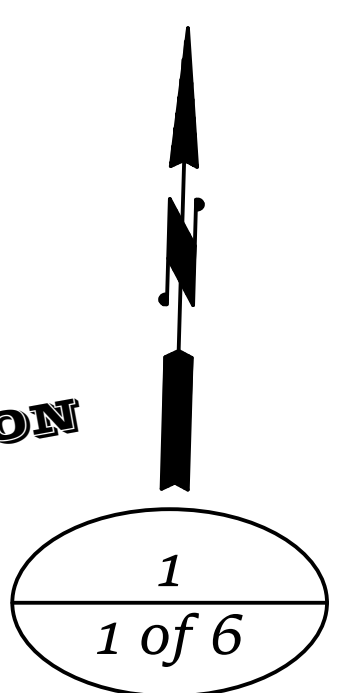

RIGHT OF WAY LINES ARE SHOWN FOR INFORMATIONAL PURPOSES ONLY

DATE	BY	PROJ	DESCRIPTION	DATE	BY	PROJ	E.F.N. / U.S.N.	FROM	TO	COUNCIL ACCEPT DATE
REVISIONS										
AS BUILT										

FROM	TO	ORD. NO.	DATE	FILE NO.
GRADE ORDINANCE LIST				

NAV88 ELEV. None Given	BAR IS ONE INCH ON ORIGINAL DRAWING	HORIZONTAL PLAN/PROFILE 1" = 20'	VERTICAL PROFILE ONLY N/A	SCALE
CBM NO. None Given	IF NOT ONE INCH ON THIS SHEET, ADJUST SCALES ACCORDINGLY			
NAV88 DATUM				

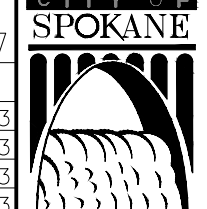
CITY OF SPOKANE, WASHINGTON
 DEPARTMENT OF ENGINEERING SERVICES
 808 WEST SPOKANE FALLS BLVD.
 SPOKANE, WASHINGTON 99201-3343
 (509) 625-6700

PROJECT NAME: SPOKANE TRAFFIC CALMING MASTER PLAN	
SEGMENT LIMITS: NH1 - ROWAN AVENUE ASH STREET TO MAPLE STREET	TYPE OF IMPROVEMENT: TRAFFIC
PROJECT LIMITS: NORTH HILL NEIGHBORHOOD	CITY PROJECT NUMBER: _____ CITY PLAN NUMBER: _____

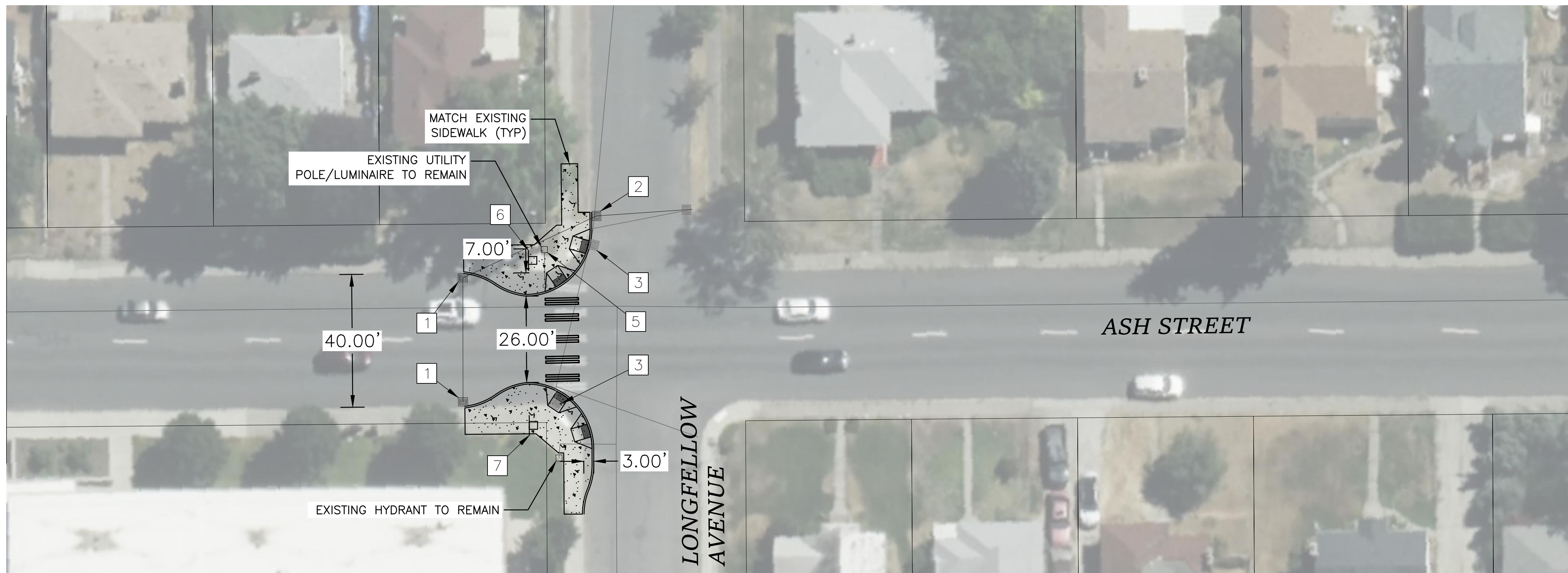

CONSTRUCTION NOTES

1. INSTALL NEW CATCH BASIN TYPE 1 AND 8" DIA. PIPE AS NECESSARY. CONNECT TO NEW PIPE WHERE SHOWN.
2. INSTALL NEW CATCH BASIN TYPE 1 AND 8" DIA. PIPE AS NECESSARY. CONNECT TO EXISTING CATCH BASIN WHERE SHOWN.
3. REMOVE EXISTING INLET. PLUG AND ABANDON EXISTING PIPE.
4. EXISTING SCHOOL CROSSING SIGN TO REMAIN.
5. POWER SOURCE FOR PROPOSED RRFB PEDESTRIAN CROSSING
6. INSTALL PROPOSED RRFB PEDESTRIAN CROSSING WITH AERIAL ELECTRICAL SERVICE PER COS STD PLANS J-110 AND J-301A
7. INSTALL PROPOSED HARDWIRED RRFB PEDESTRIAN CROSSING

LEGEND

- INSTALL NEW CONCRETE SIDEWALK PER COS STD PLAN F-102B
- PROPERTY LINE
- INSTALL NEW CURB PER COS STD PLAN F-106B
- INSTALL LANDSCAPING STRIP
- INSTALL CROSSWALK PER COS STD PLAN G-61
- PROPOSED INLET
- INSTALL CURB RAMP PER COS STD PLAN F-105
- EXISTING CURB

NOTE:

1. SPEED DISPLAY DESIGNS ARE AN ADDITIONAL RESOURCE THAT CAN BE USED ON ASH STREET PENDING FURTHER SPEED STUDIES. POTENTIAL LOCATIONS FOR THESE SIGNS ARE NEAR GORDON AVENUE AND ASH STREET, CENTRAL AVENUE AND ASH STREET, AND QUEEN AVENUE AND ASH STREET.

PRELIMINARY
NOT FOR CONSTRUCTION

Plotted On: May 03, 2024 10:18:00am

<p>NAV88 = (OLD CBM ELEV.) = (13.13) AS OF JANUARY, 2000 USE NORTH AMERICAN VERTICAL DATUM OF 1988 (NAV88)</p> <p>REVISIONS</p> <table border="1" style="width: 100%; border-collapse: collapse;"> <thead> <tr> <th>DATE</th> <th>BY</th> <th>PROJ.</th> <th>DESCRIPTION</th> <th>DATE</th> <th>BY</th> <th>PROJ.</th> <th>E.F.N.</th> <th>U.S.N.</th> <th>FROM</th> <th>TO</th> <th>COUNCIL ACCEPT DATE</th> <th>FROM</th> <th>TO</th> <th>ORD. NO.</th> <th>DATE</th> <th>FILE NO.</th> </tr> </thead> <tbody> <tr> <td colspan="17" style="text-align: center;">AS BUILT</td> </tr> </tbody> </table>										DATE	BY	PROJ.	DESCRIPTION	DATE	BY	PROJ.	E.F.N.	U.S.N.	FROM	TO	COUNCIL ACCEPT DATE	FROM	TO	ORD. NO.	DATE	FILE NO.	AS BUILT																
DATE	BY	PROJ.	DESCRIPTION	DATE	BY	PROJ.	E.F.N.	U.S.N.	FROM	TO	COUNCIL ACCEPT DATE	FROM	TO	ORD. NO.	DATE	FILE NO.																											
AS BUILT																																											
<p>GRADE ORDINANCE LIST</p> <table border="1" style="width: 100%; border-collapse: collapse;"> <thead> <tr> <th>FROM</th> <th>TO</th> <th>ORD. NO.</th> <th>DATE</th> <th>FILE NO.</th> </tr> </thead> <tbody> <tr> <td colspan="5" style="text-align: center;">None Given</td> </tr> </tbody> </table>										FROM	TO	ORD. NO.	DATE	FILE NO.	None Given					<p>NAV88 DATUM</p> <p>None Given</p>		<p>SCALE</p> <p>1" = 20'</p>		<p>CITY OF SPOKANE, WASHINGTON</p> <p>DEPARTMENT OF ENGINEERING SERVICES</p> <p>808 WEST SPOKANE FALLS BLVD. SPOKANE, WASHINGTON 99201-3343 (509) 625-6700</p>		<p>SPokane</p>																	
FROM	TO	ORD. NO.	DATE	FILE NO.																																							
None Given																																											

PROJECT NAME: SPOKANE TRAFFIC CALMING MASTER PLAN		TYPE OF IMPROVEMENT: TRAFFIC	
SEGMENT LIMITS: NH4 - ASH STREET		CITY PROJECT NUMBER: _____	
FRANCIS AVENUE TO COURTLAND AVENUE		CITY PLAN NUMBER: _____	
PROJECT LIMITS: NORTH HILL NEIGHBORHOOD		E.N. TRAFFIC DESIGN: _____	

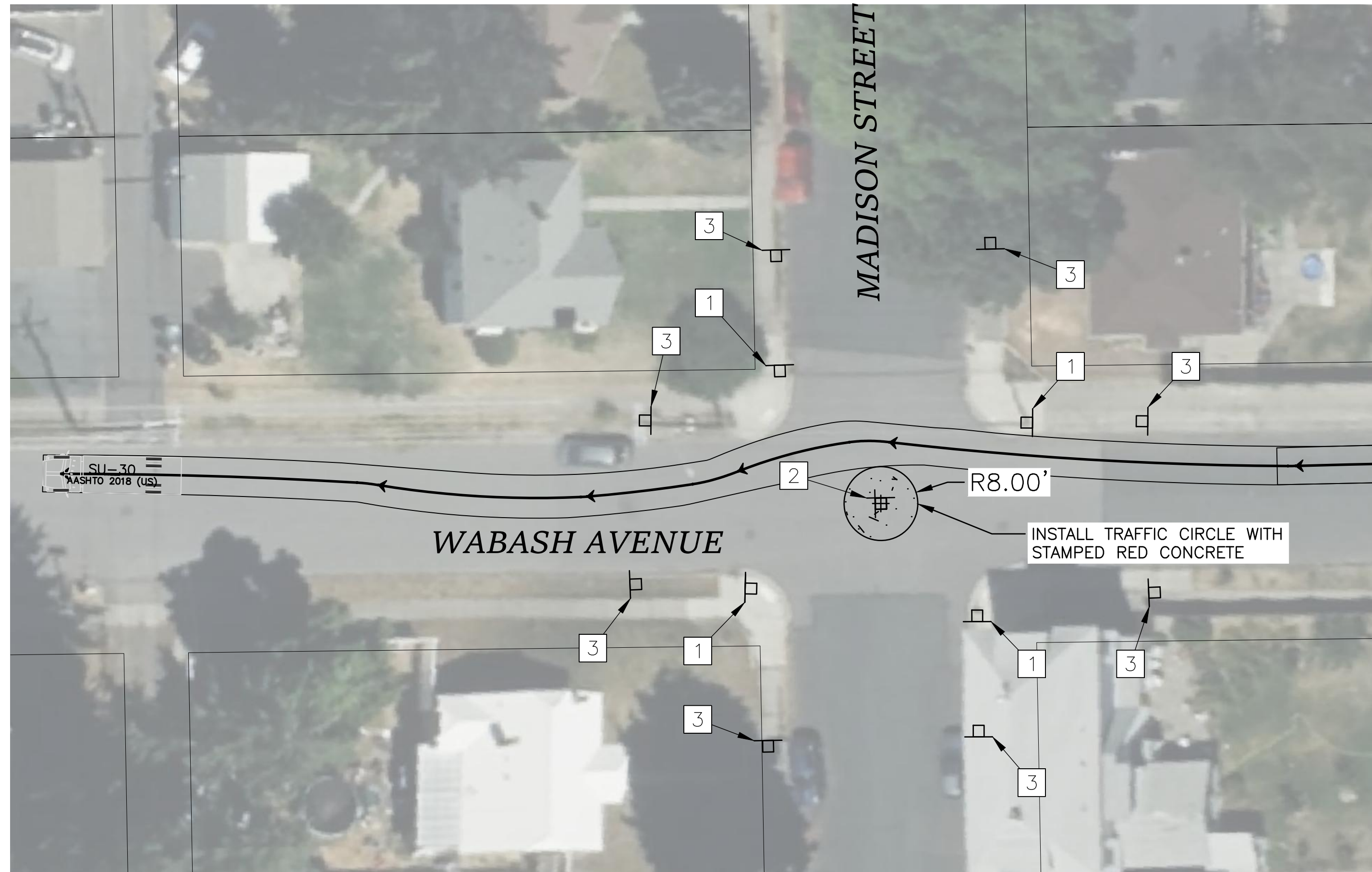

LEGEND

- PROPERTY LINE
- PROPOSED SIGN

CONSTRUCTION NOTES

- 1 INSTALL PROPOSED SIGNAGE 1.
- 2 INSTALL FOUR EACH PROPOSED SIGNAGE 2 MOUNTED ON SAME POST. SIGNAGE SHOULD POINT IN EACH DIRECTION TO NOTIFY ONCOMING TRAFFIC.
- 3 INSTALL PROPOSED SIGNAGE 3.

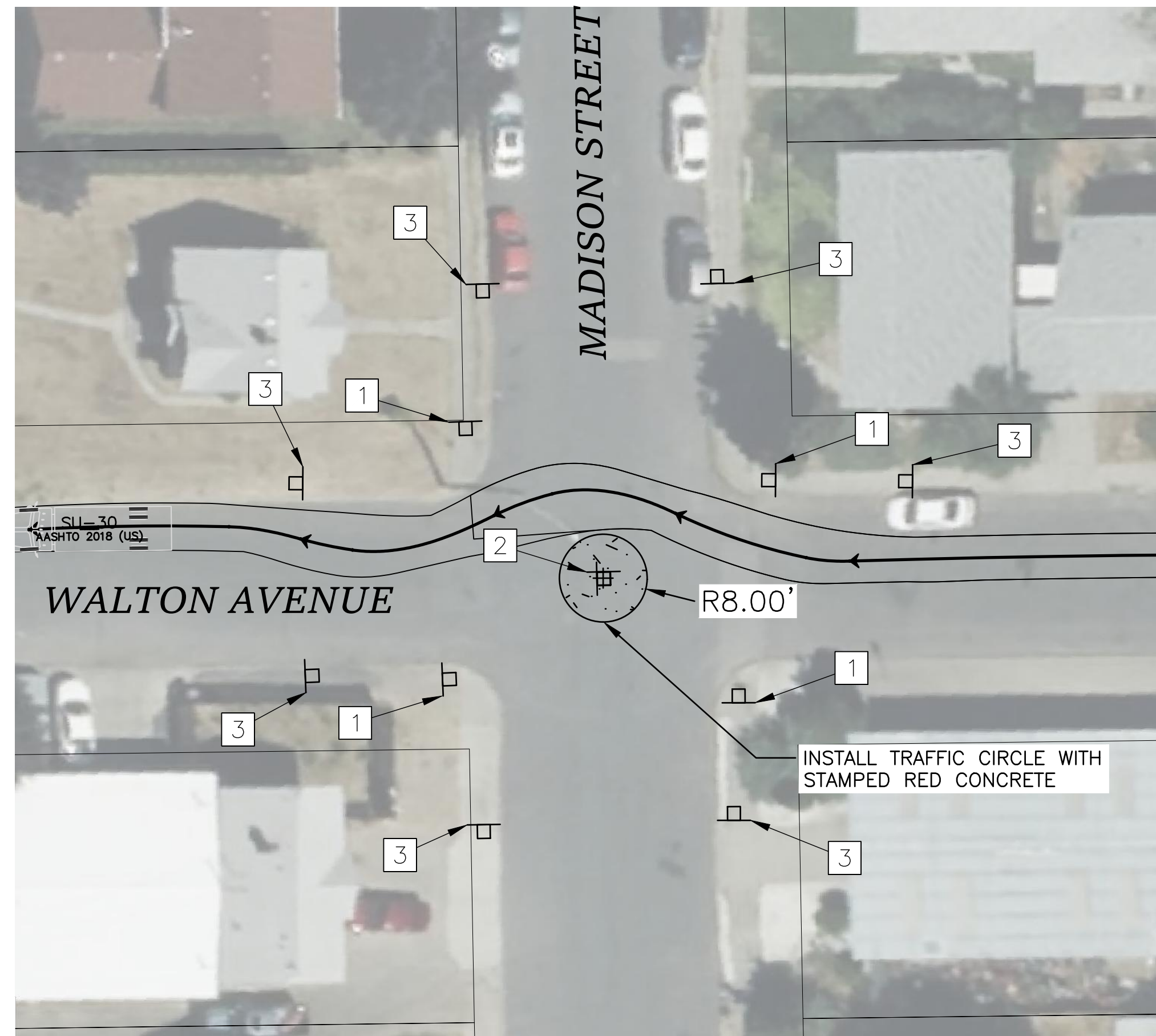
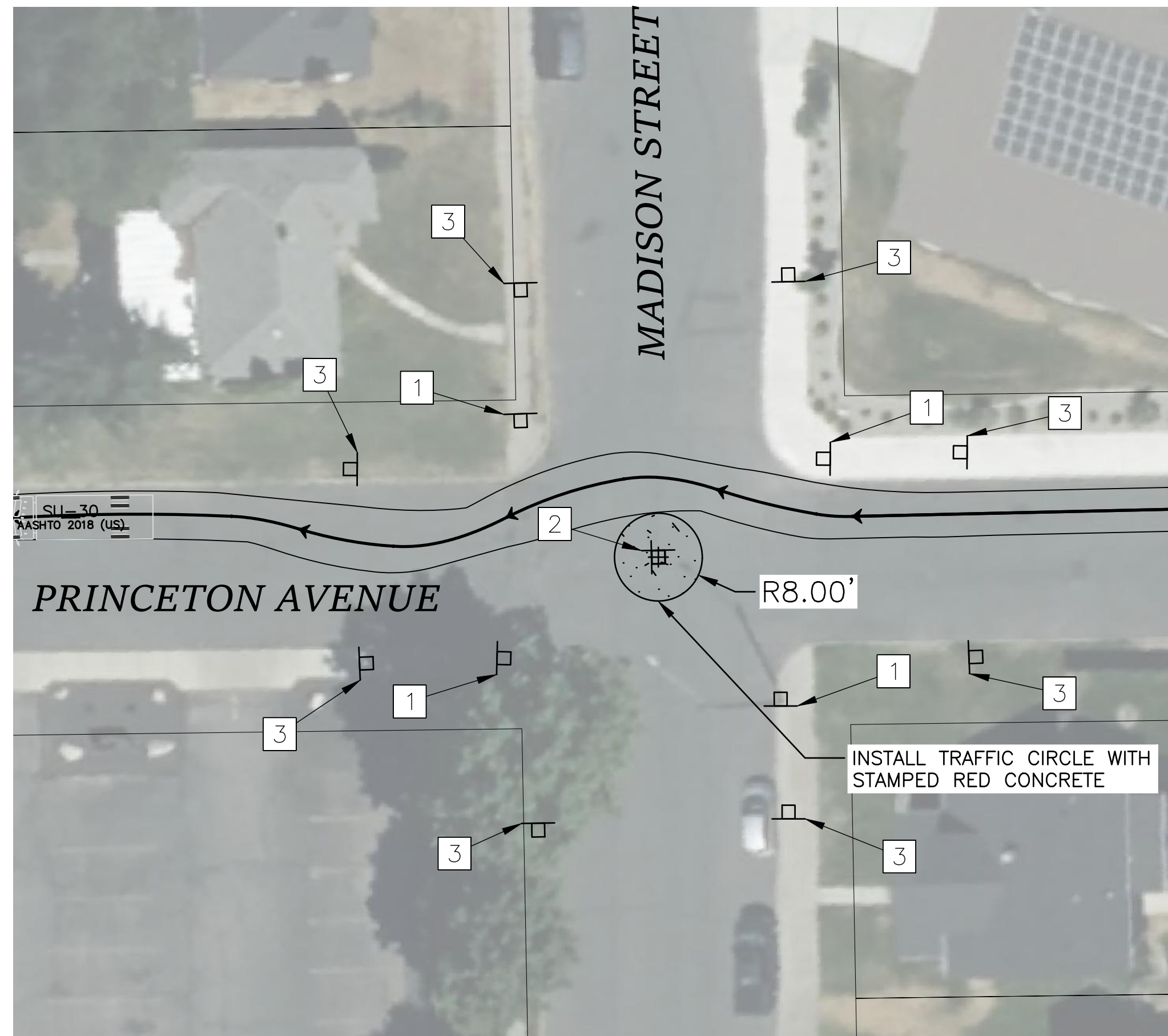
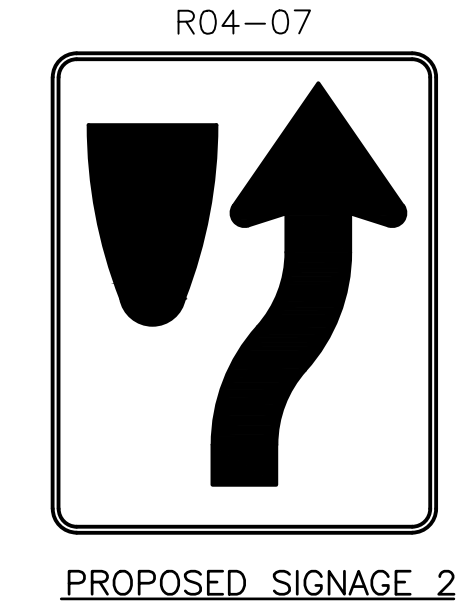
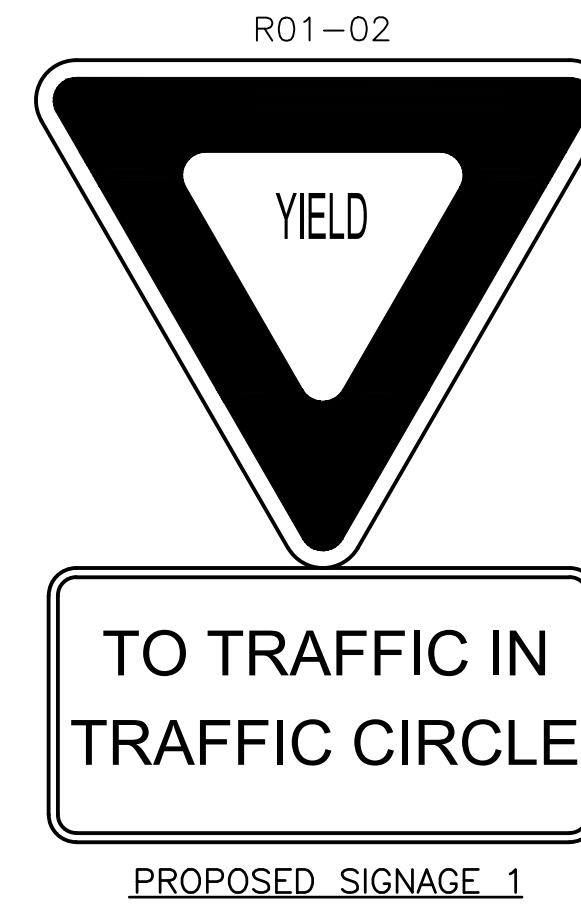

**PRELIMINARY
NOT FOR CONSTRUCTION**

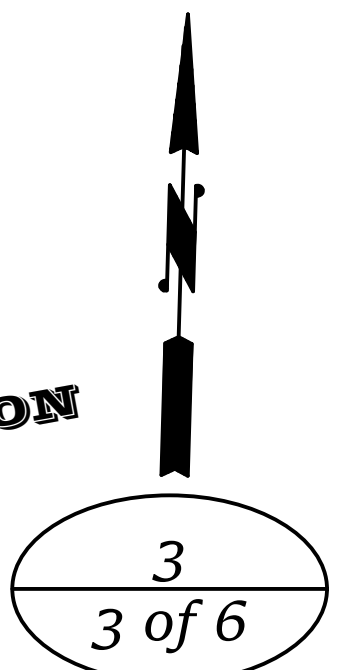

RIGHT OF WAY LINES ARE SHOWN FOR INFORMATIONAL PURPOSES ONLY

Plotted On: May 03, 2024 10:19:00am

DATE	BY	PROJ.	DESCRIPTION	DATE	BY	PROJ.	E.F.N. / U.S.N.	FROM	TO	COUNCIL ACCEPT DATE	FROM	TO	ORD. NO.	DATE	FILE NO.
REVISIONS															
AS BUILT															
GRADE ORDINANCE LIST															

NAV88 = (OLD CBM ELEV.) = (13.13)	AS OF JANUARY, 2000 USE NORTH AMERICAN VERTICAL DATUM OF 1988 (NAVD88)
GENYR MARK LOCATION	None Given
NAV88 ELEV.	None Given
CBM NO.	None Given
BAR IS ONE INCH ON ORIGINAL DRAWING	HORIZONTAL PLANS/PROFILE 1" = 20'
IF NOT ONE INCH ON THIS SHEET, ADJUST SCALES ACCORDINGLY	VERTICAL PROFILE ONLY N/A
SCALE	

CITY OF SPOKANE, WASHINGTON
DEPARTMENT OF ENGINEERING SERVICES
808 WEST SPOKANE FALLS BLVD.
SPOKANE, WASHINGTON 99201-3343
(509) 625-6700

PROJECT NAME:	SPOKANE TRAFFIC CALMING MASTER PLAN		
SEGMENT LIMITS:	NH2 - ROWAN AVENUE ASH STREET TO MAPLE STREET		TYPE OF IMPROVEMENT: TRAFFIC
PROJECT LIMITS:	NORTH HILL NEIGHBORHOOD		CITY PROJECT NUMBER
			CITY PLAN NUMBER

CALL BEFORE YOU DIG 1-800-424-5555

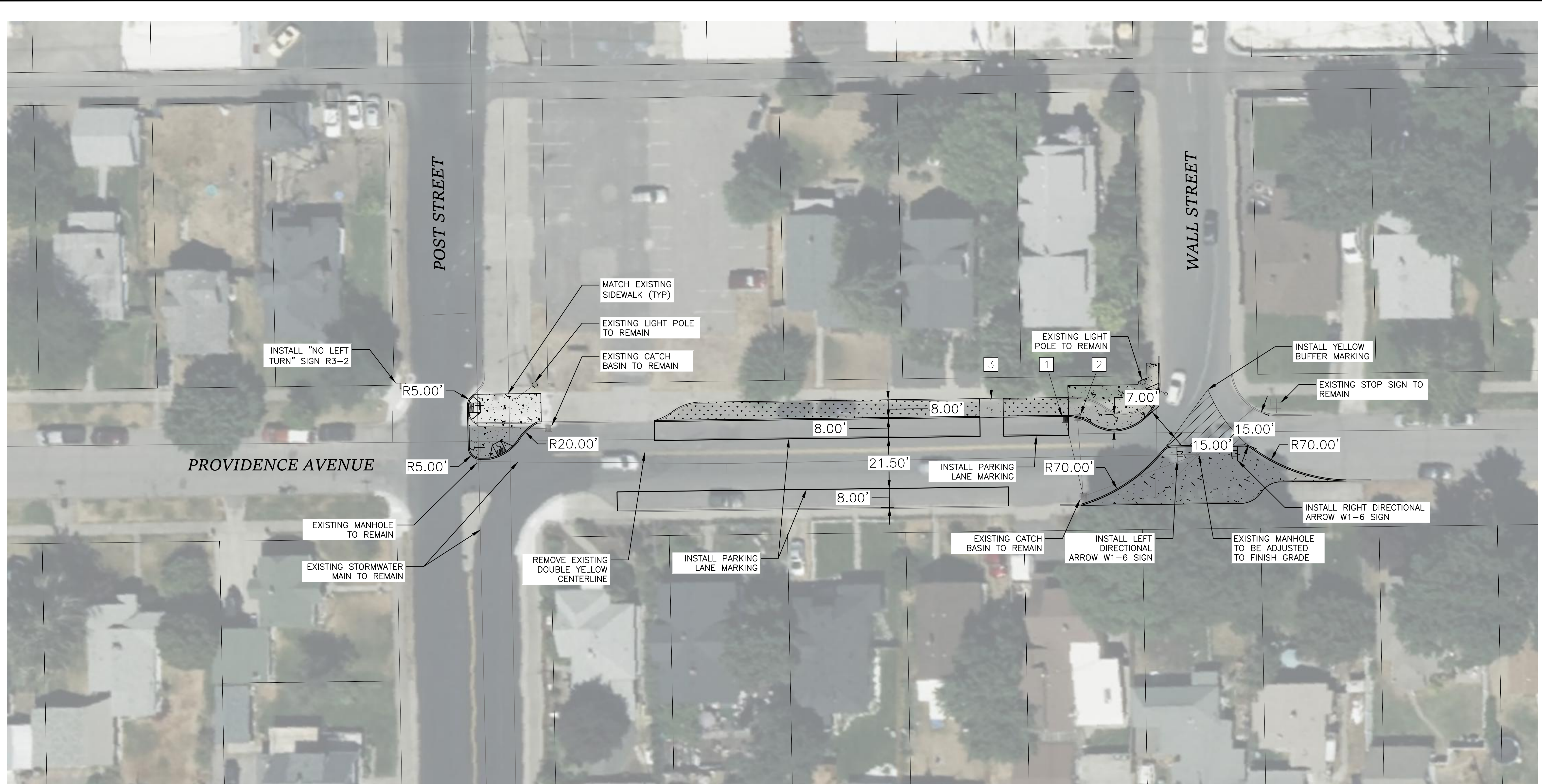

LEGEND

	INSTALL NEW CONCRETE SIDEWALK PER COS STD PLAN F-102B		INSTALL CURB RAMP PER COS STD PLAN F-105
	INSTALL LANDSCAPING STRIP		PROPERTY LINE
	EXISTING CONCRETE SIDEWALK		EXISTING CURB
	INSTALL NEW TRAFFIC ISLAND CONCRETE PER COS STD PLAN F-108		INSTALL NEW CURB PER COS STD PLAN F-106B

CONSTRUCTION NOTES

- 1 INSTALL NEW CATCH BASIN TYPE 1 AND 8" DIA. PIPE AS NECESSARY. CONNECT TO EXISTING PIPE WHERE SHOWN.
- 2 REMOVE EXISTING INLET. PLUG AND ABANDON EXISTING PIPE.
- 3 INSTALL CONCRETE DRIVEWAY TYPE 2 PER COS STD PLAN F-103A.

**PRELIMINARY
NOT FOR CONSTRUCTION**

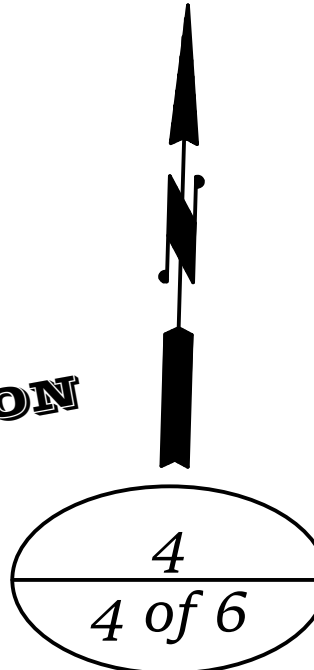

RIGHT OF WAY LINES ARE SHOWN FOR INFORMATIONAL PURPOSES ONLY

Plotted On May 03, 2024 - 10:22am

DATE	BY	PROJ.	DESCRIPTION	DATE	BY	PROJ.	E.F.N.	U.S.N.	FROM	TO	COUNCIL ACCEPT DATE	FROM	TO	ORD. NO.	DATE	FILE NO.
REVISIONS												AS BUILT				
GRADE ORDINANCE LIST																

NAVD88 = (OLD CBM ELEV.) = (13.13) AS OF JANUARY, 2000 USE NORTH AMERICAN VERTICAL DATUM OF 1988 (NAVD88)		CURRENT C.O.S. DESIGN STANDARDS ADOPTED FEB. 2007	
BENCH MARK LOCATION: None Given	NAVD88 ELEV.: None Given	CBM NO.: None Given	NAME: None Given
BAR IS ONE INCH ON ORIGINAL DRAWING		HORIZONTAL PLAN/PROFILE 1" = 20'	
IF NOT ONE INCH ON THIS SHEET, ADJUST SCALES ACCORDINGLY		SCALE: N/A	
NAVD88 DATUM		SCALE	

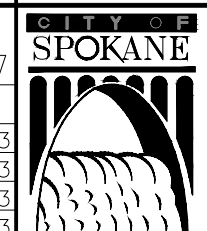

CITY OF SPOKANE, WASHINGTON
DEPARTMENT OF ENGINEERING SERVICES
808 WEST SPOKANE FALLS BLVD.
SPOKANE, WASHINGTON 99201-3343
(509) 625-6700

PROJECT NAME: SPOKANE TRAFFIC CALMING MASTER PLAN		TYPE OF IMPROVEMENT: TRAFFIC	
SEGMENT LIMITS: NH3 - PROVIDENCE AVENUE WALL STREET TO POST STREET		CITY PROJECT NUMBER: _____	
PROJECT LIMITS: NORTH HILL NEIGHBORHOOD		CITY PLAN NUMBER: _____	



LEGEND

	PROPERTY LINE
	PROPOSED SIGN

CONSTRUCTION NOTE

1. INSTALL 20 MPH SPEED LIMIT SIGN R02-01

NOTE:

1. CITY COUNCIL RESOLUTION ADOPTING 20 MPH SPEED LIMIT IS REQUIRED FOR THIS PROJECT.

**PRELIMINARY
NOT FOR CONSTRUCTION**

RIGHT OF WAY LINES ARE SHOWN FOR INFORMATIONAL PURPOSES ONLY

Plotted On May 03, 2024 — 10:22am

<table border="1"> <tr> <td>DATE</td> <td>BY</td> <td>PROJ.</td> <td>DESCRIPTION</td> <td>DATE</td> <td>BY</td> <td>PROJ.</td> <td>E.F.N. / U.S.N.</td> <td>FROM</td> <td>TO</td> </tr> <tr> <td colspan="10" style="text-align: center;">REVISIONS</td> </tr> <tr> <td colspan="10" style="text-align: center;">AS BUILT</td> </tr> </table>										DATE	BY	PROJ.	DESCRIPTION	DATE	BY	PROJ.	E.F.N. / U.S.N.	FROM	TO	REVISIONS										AS BUILT										<table border="1"> <tr> <td>FROM</td> <td>TO</td> <td>ORD. NO.</td> <td>DATE</td> <td>FILE NO.</td> </tr> <tr> <td colspan="5" style="text-align: center;">GRADE ORDINANCE LIST</td> </tr> </table>										FROM	TO	ORD. NO.	DATE	FILE NO.	GRADE ORDINANCE LIST					<table border="1"> <tr> <td>NAV88 ELEV.</td> <td>None Given</td> <td>BAR IS ONE INCH ON ORIGINAL DRAWING</td> <td>HORIZONTAL PLAN/PROFILE</td> <td>1" = 40'</td> </tr> <tr> <td>CBM NO.</td> <td>None Given</td> <td>IF NOT ONE INCH ON THIS SHEET, ADJUST SCALES ACCORDINGLY</td> <td>VERTICAL PROFILE ONLY</td> <td>N/A</td> </tr> <tr> <td colspan="5" style="text-align: center;">SCALE</td> </tr> </table>										NAV88 ELEV.	None Given	BAR IS ONE INCH ON ORIGINAL DRAWING	HORIZONTAL PLAN/PROFILE	1" = 40'	CBM NO.	None Given	IF NOT ONE INCH ON THIS SHEET, ADJUST SCALES ACCORDINGLY	VERTICAL PROFILE ONLY	N/A	SCALE					<table border="1"> <tr> <td>NAV88 DATUM</td> <td>None Given</td> </tr> </table>										NAV88 DATUM	None Given	<table border="1"> <tr> <td>NAV88</td> <td>AS OF JANUARY, 2000 USE NORTH AMERICAN VERTICAL DATUM OF 1988 (NAV88)</td> </tr> </table>										NAV88	AS OF JANUARY, 2000 USE NORTH AMERICAN VERTICAL DATUM OF 1988 (NAV88)	<table border="1"> <tr> <td>NAV88</td> <td>AS OF JANUARY, 2000 USE NORTH AMERICAN VERTICAL DATUM OF 1988 (NAV88)</td> </tr> </table>										NAV88	AS OF JANUARY, 2000 USE NORTH AMERICAN VERTICAL DATUM OF 1988 (NAV88)	<table border="1"> <tr> <td>NAV88</td> <td>AS OF JANUARY, 2000 USE NORTH AMERICAN VERTICAL DATUM OF 1988 (NAV88)</td> </tr> </table>										NAV88	AS OF JANUARY, 2000 USE NORTH AMERICAN VERTICAL DATUM OF 1988 (NAV88)
DATE	BY	PROJ.	DESCRIPTION	DATE	BY	PROJ.	E.F.N. / U.S.N.	FROM	TO																																																																																																																											
REVISIONS																																																																																																																																				
AS BUILT																																																																																																																																				
FROM	TO	ORD. NO.	DATE	FILE NO.																																																																																																																																
GRADE ORDINANCE LIST																																																																																																																																				
NAV88 ELEV.	None Given	BAR IS ONE INCH ON ORIGINAL DRAWING	HORIZONTAL PLAN/PROFILE	1" = 40'																																																																																																																																
CBM NO.	None Given	IF NOT ONE INCH ON THIS SHEET, ADJUST SCALES ACCORDINGLY	VERTICAL PROFILE ONLY	N/A																																																																																																																																
SCALE																																																																																																																																				
NAV88 DATUM	None Given																																																																																																																																			
NAV88	AS OF JANUARY, 2000 USE NORTH AMERICAN VERTICAL DATUM OF 1988 (NAV88)																																																																																																																																			
NAV88	AS OF JANUARY, 2000 USE NORTH AMERICAN VERTICAL DATUM OF 1988 (NAV88)																																																																																																																																			
NAV88	AS OF JANUARY, 2000 USE NORTH AMERICAN VERTICAL DATUM OF 1988 (NAV88)																																																																																																																																			
<table border="1"> <tr> <td>NAV88</td> <td>AS OF JANUARY, 2000 USE NORTH AMERICAN VERTICAL DATUM OF 1988 (NAV88)</td> </tr> </table>										NAV88	AS OF JANUARY, 2000 USE NORTH AMERICAN VERTICAL DATUM OF 1988 (NAV88)	<table border="1"> <tr> <td>NAV88</td> <td>AS OF JANUARY, 2000 USE NORTH AMERICAN VERTICAL DATUM OF 1988 (NAV88)</td> </tr> </table>										NAV88	AS OF JANUARY, 2000 USE NORTH AMERICAN VERTICAL DATUM OF 1988 (NAV88)	<table border="1"> <tr> <td>NAV88</td> <td>AS OF JANUARY, 2000 USE NORTH AMERICAN VERTICAL DATUM OF 1988 (NAV88)</td> </tr> </table>										NAV88	AS OF JANUARY, 2000 USE NORTH AMERICAN VERTICAL DATUM OF 1988 (NAV88)	<table border="1"> <tr> <td>NAV88</td> <td>AS OF JANUARY, 2000 USE NORTH AMERICAN VERTICAL DATUM OF 1988 (NAV88)</td> </tr> </table>										NAV88	AS OF JANUARY, 2000 USE NORTH AMERICAN VERTICAL DATUM OF 1988 (NAV88)																																																																																					
NAV88	AS OF JANUARY, 2000 USE NORTH AMERICAN VERTICAL DATUM OF 1988 (NAV88)																																																																																																																																			
NAV88	AS OF JANUARY, 2000 USE NORTH AMERICAN VERTICAL DATUM OF 1988 (NAV88)																																																																																																																																			
NAV88	AS OF JANUARY, 2000 USE NORTH AMERICAN VERTICAL DATUM OF 1988 (NAV88)																																																																																																																																			
NAV88	AS OF JANUARY, 2000 USE NORTH AMERICAN VERTICAL DATUM OF 1988 (NAV88)																																																																																																																																			



CITY OF SPOKANE, WASHINGTON
DEPARTMENT OF ENGINEERING SERVICES
808 WEST SPOKANE FALLS BLVD.
SPOKANE, WASHINGTON 99201-3343
(509) 625-6700

PROJECT NAME: SPOKANE TRAFFIC CALMING MASTER PLAN		TYPE OF IMPROVEMENT: TRAFFIC	
SEGMENT LIMITS: NH5 - NEIGHBORHOOD PARKS CLARK, B.A. PARK		CITY PROJECT NUMBER: _____ CITY PLAN NUMBER: _____	
PROJECT LIMITS: NORTH HILL NEIGHBORHOOD		EFS: TRAFFIC DESIGN	



LEGEND

	PROPERTY LINE
	PROPOSED PEDESTRIAN CROSSING SIGN

- CONSTRUCTION NOTES**
1. INSTALL 20 MPH SPEED LIMIT SIGN R02-01.
 2. EXISTING SCHOOL ZONE 20 MPH SPEED LIMIT WHEN CHILDREN ARE PRESENT SIGN R02-01 TO REMAIN. REMOVE EXISTING 25 MPH SPEED LIMIT SIGN R02-01.
 3. REMOVE EXISTING 30 MPH SPEED LIMIT SIGN R02-01. INSTALL 20 MPH SPEED LIMIT SIGN R02-01.
 4. EXISTING SCHOOL ZONE 20 MPH SPEED LIMIT WHEN CHILDREN ARE PRESENT SIGN R02-01 TO REMAIN.
 5. REMOVE EXISTING 25 MPH SPEED LIMIT SIGN R02-01. INSTALL 20 MPH SPEED LIMIT SIGN R02-01.

NOTE:

1. CITY COUNCIL RESOLUTION ADOPTING 20 MPH SPEED LIMITS IS REQUIRED FOR THIS PROJECT.



**PRELIMINARY
NOT FOR CONSTRUCTION**



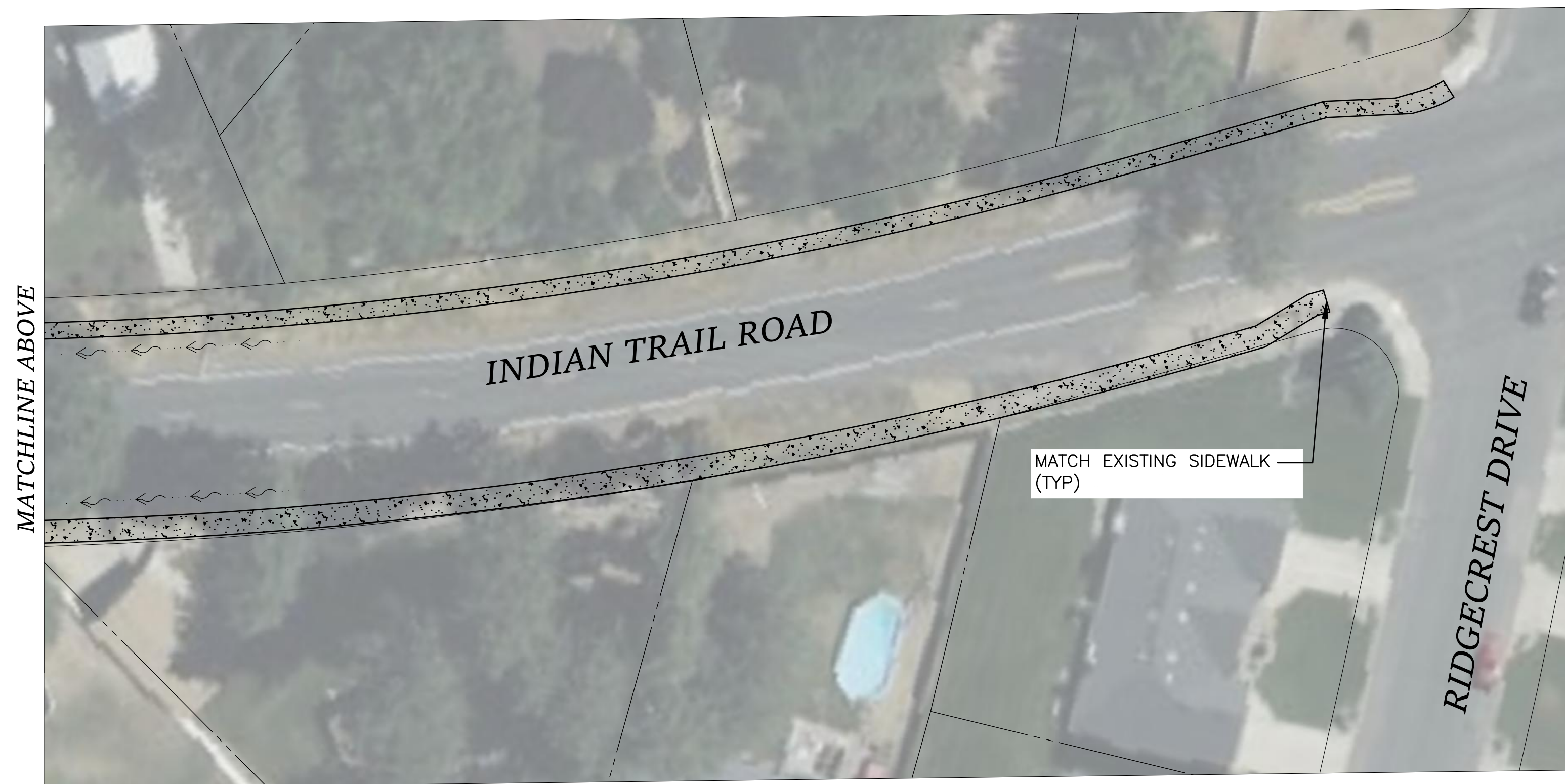
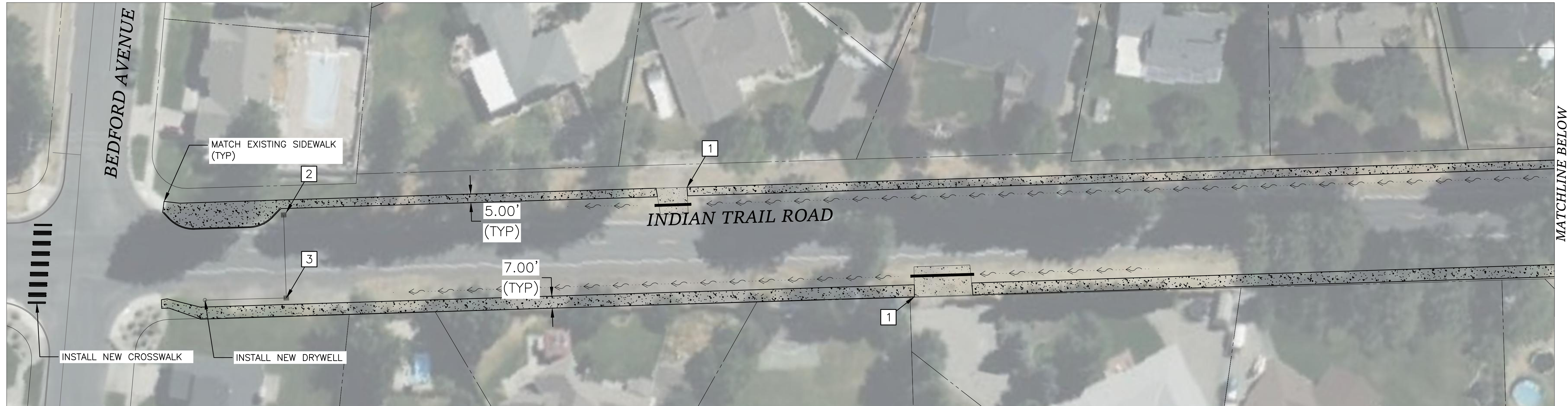

Plotted On: May 03, 2024 10:23am

RIGHT OF WAY LINES ARE SHOWN FOR INFORMATIONAL PURPOSES ONLY

NAVD88 ELEV. None Given CBM NO. None Given NAVD88 DATUM		NONE GIVEN		CURRENT C.O.S. DESIGN STANDARDS ADOPTED FEB. 2007				CITY OF SPOKANE, WASHINGTON DEPARTMENT OF ENGINEERING SERVICES 808 WEST SPOKANE FALLS BLVD. SPOKANE, WASHINGTON 99201-3343 (509) 625-6700	
DATE BY PROJ DESCRIPTION DATE BY PROJ E.F.N. U.S.N. FROM TO COUNCIL ACCEPT DATE		FROM TO ORD. NO. DATE FILE NO.		HORIZONTAL PLAN/PROFILE 1" = 75' VERTICAL PROFILE ONLY N/A SCALE		DRAWN: DEV 02/2023 REVISED: DEV 05/2023 CHECKED: JS 02/2023 APPROVED: AM 02/2023		PROJECT NAME: SPOKANE TRAFFIC CALMING MASTER PLAN SEGMENT LIMITS: NH5 - NEIGHBORHOOD PARKS FRANKLIN PARK PROJECT LIMITS: NORTH HILL NEIGHBORHOOD	
REVISIONS		AS BUILT		GRADE ORDINANCE LIST		TYPE OF IMPROVEMENT: TRAFFIC		CITY PROJECT NUMBER: _____ CITY PLAN NUMBER: _____	

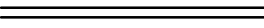
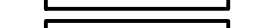

LEGEND

-  PROPERTY LINE
-  INSTALL NEW CONCRETE SIDEWALK PER COS STD PLAN F-102B
-  INSTALL NEW CURB PER COS STD PLAN F-106B
-  INSTALL CROSSWALK PER COS STD PLAN G-61
-  PROPOSED DITCH LINE

CONSTRUCTION NOTES

- 1 INSTALL CONCRETE DRIVEWAY TYPE 2 PER COS STD PLAN F-103A
- 2 INSTALL NEW CATCH BASIN TYPE 1 AND 8" DIA. PIPE AS NECESSARY. CONNECT TO NEW CATCH BASIN WHERE SHOWN.
- 3 INSTALL NEW CATCH BASIN TYPE 1 AND 8" DIA. PIPE AS NECESSARY. CONNECT TO NEW DRYWELL WHERE SHOWN.

**PRELIMINARY
NOT FOR CONSTRUCTION**

RIGHT OF WAY LINES ARE SHOWN FOR INFORMATIONAL PURPOSES ONLY

DATE	BY	PROJ	DESCRIPTION	DATE	BY	PROJ	E.F.N.	U.S.N.	FROM	TO	COUNCIL ACCEPT DATE	FROM	TO	ORD. NO.	DATE	FILE NO.
REVISIONS												AS BUILT				
GRADE ORDINANCE LIST												NAVD88 DATUM NAVD88 ELEV. None Given CBM NO. None Given BAR IS ONE INCH ON ORIGINAL DRAWING. IF NOT ONE INCH ON THIS SHEET, ADJUST SCALES ACCORDINGLY.				

NAVDS88 = (OLD CBM ELEV.) = (13.13)	AS OF JANUARY, 2000 USE NORTH AMERICAN VERTICAL DATUM OF 1988 (NAVD88)
REVISION MARK LOCATION	None Given
CURRENT C.O.S. DESIGN STANDARDS ADOPTED FEB. 2007	
BY	DATE
SEA	12/2022
DRY	05/2023
RAS	12/2022
AM	12/2022

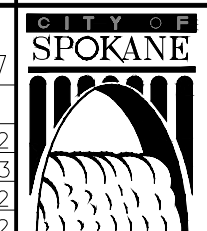

CITY OF SPOKANE, WASHINGTON
 DEPARTMENT OF ENGINEERING SERVICES
 808 WEST SPOKANE FALLS BLVD.
 SPOKANE, WASHINGTON 99201-3343
 (509) 625-6700

PROJECT NAME:	SPOKANE TRAFFIC CALMING MASTER PLAN		
SEGMENT LIMITS:	NIT3b - INDIAN TRAIL ROAD		TYPE OF IMPROVEMENT: TRAFFIC
PROJECT LIMITS:	NORTH INDIAN TRAIL NEIGHBORHOOD		CITY PROJECT NUMBER
			CITY PLAN NUMBER

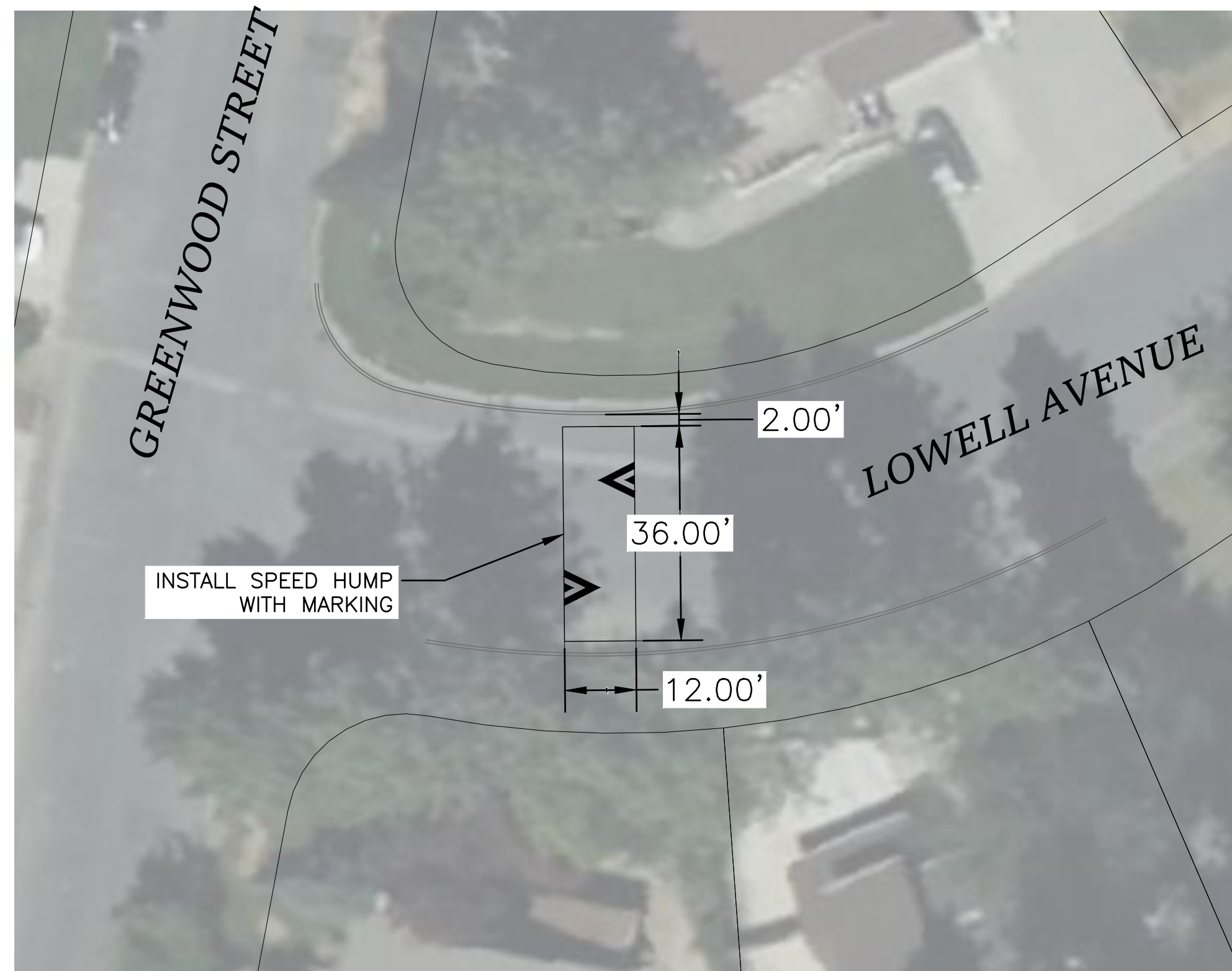
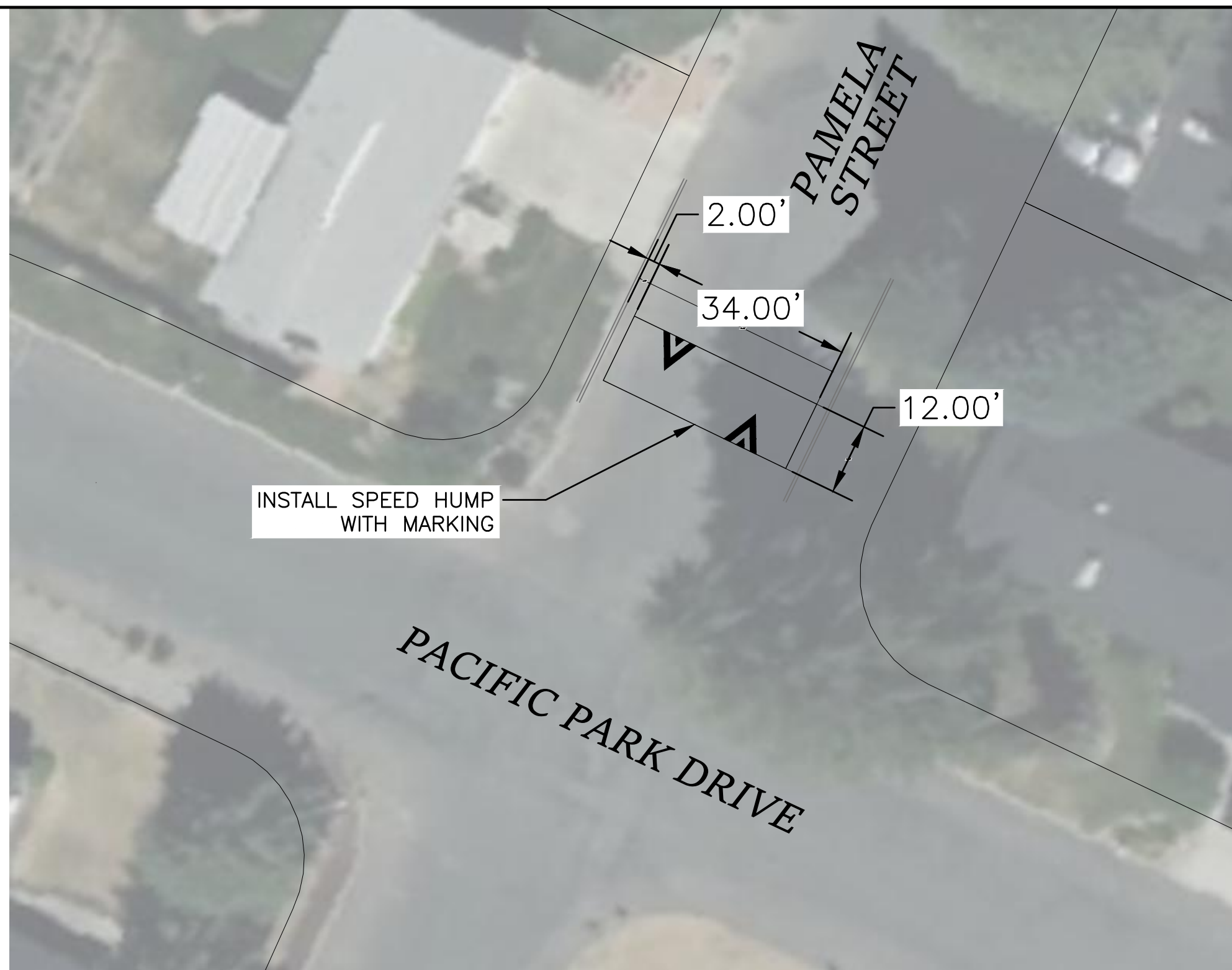
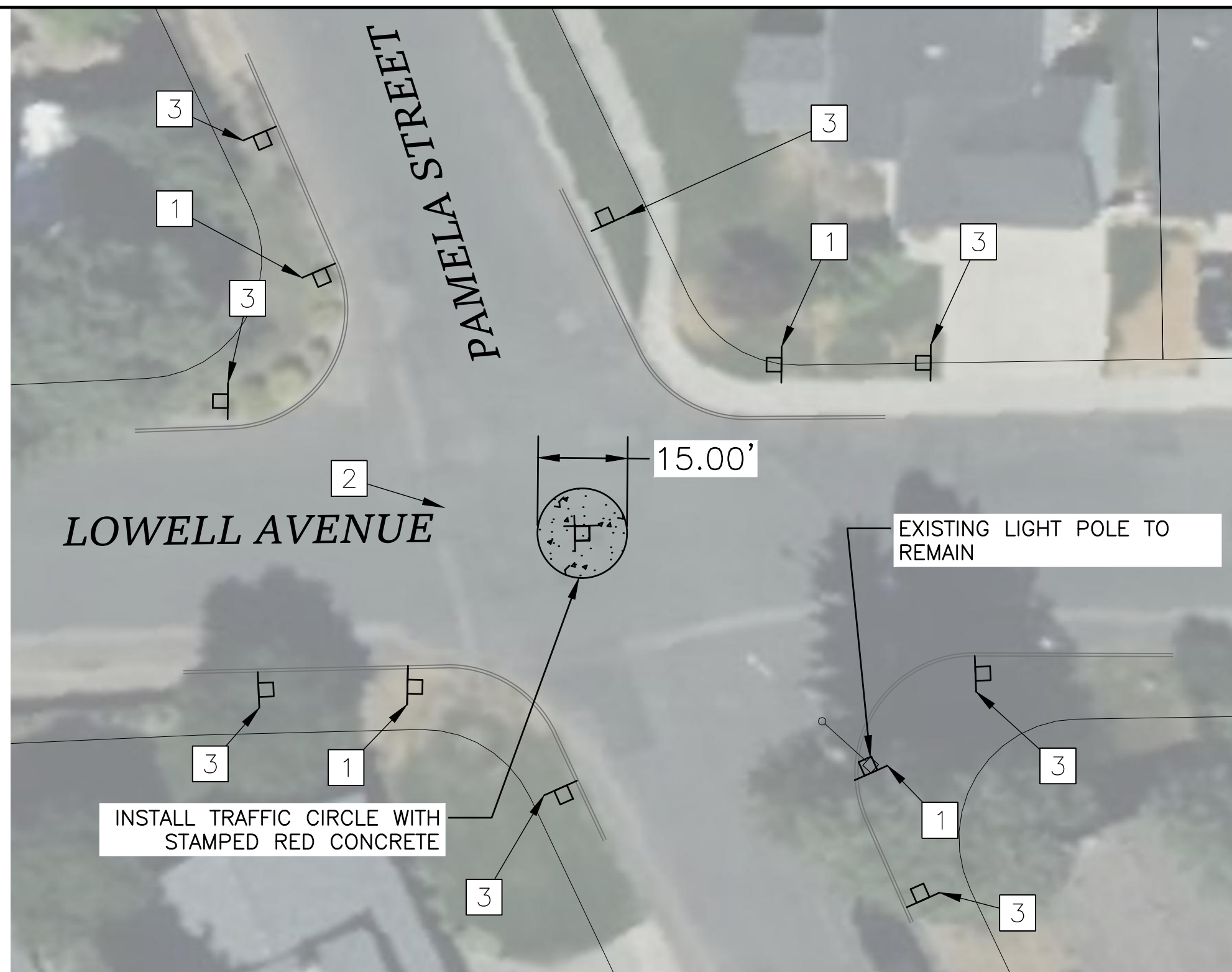
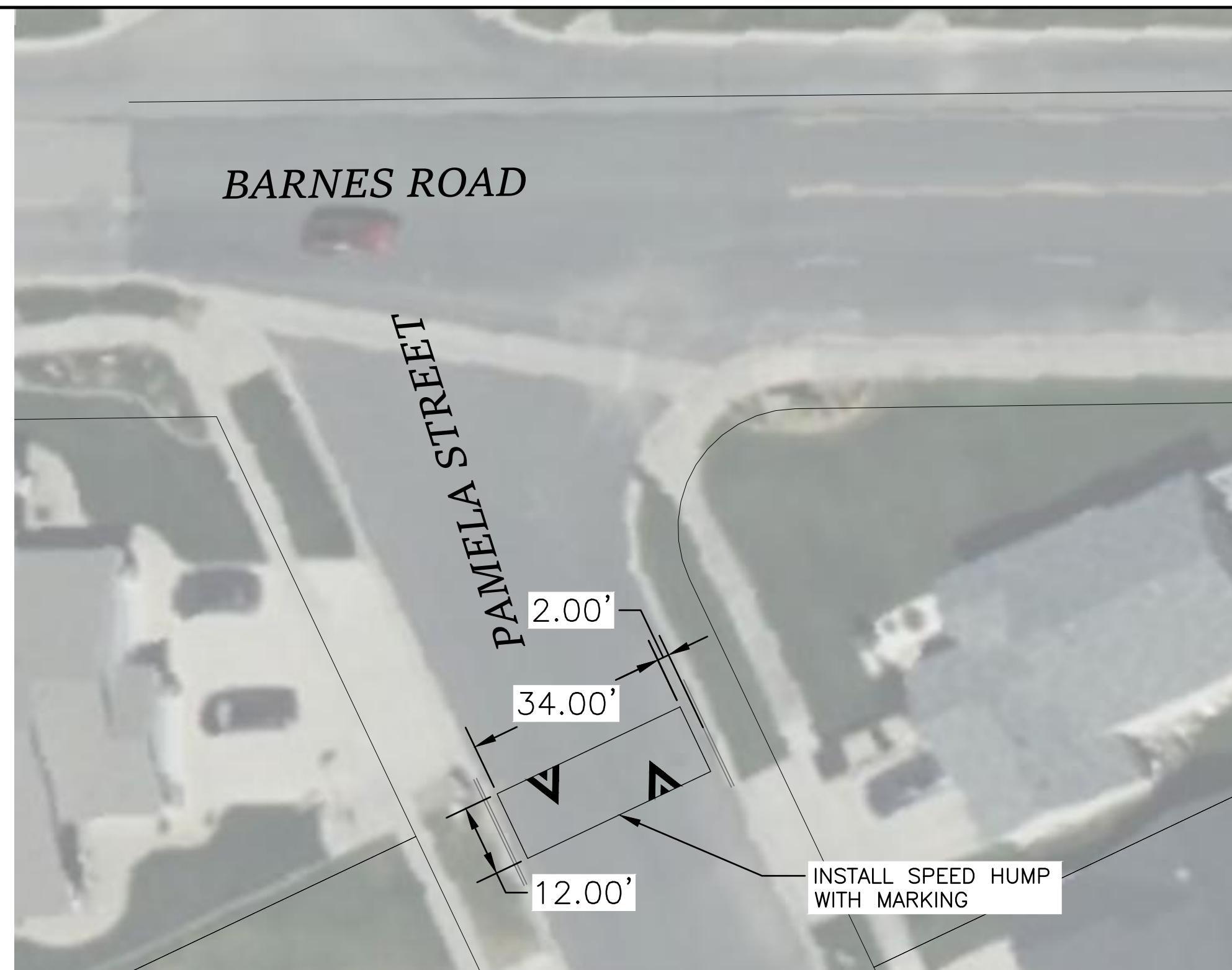

LEGEND

- PROPERTY LINE
- ===== EXISTING CURB

CONSTRUCTION NOTES

- 1 INSTALL PROPOSED SIGNAGE 1.
- 2 INSTALL FOUR EACH PROPOSED SIGNAGE 2 MOUNTED ON SAME POST. SIGNAGE SHOULD POINT IN EACH DIRECTION TO NOTIFY ONCOMING TRAFFIC.
- 3 INSTALL PROPOSED SIGNAGE 3.

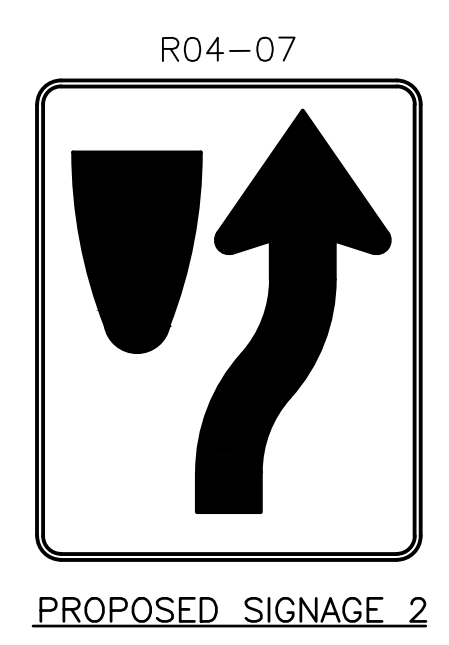

**PRELIMINARY
NOT FOR CONSTRUCTION**

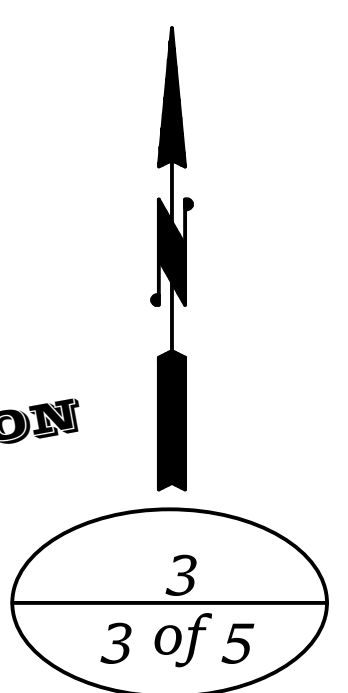

RIGHT OF WAY LINES ARE SHOWN FOR INFORMATIONAL PURPOSES ONLY										
DATE	BY	PROJ.	DESCRIPTION	DATE	BY	PROJ.	E.F.N. / U.S.N.	FROM	TO	COUNCIL ACCEPT DATE
REVISIONS										
AS BUILT										
GRADE ORDINANCE LIST										

NAV88 ELEV. None Given	BAR IS ONE INCH ON ORIGINAL DRAWING	HORIZONTAL PLAN/PROFILE 1" = 20'	VERTICAL PROFILE ONLY N/A	SCALE
NAV88 DATUM	IF NOT ONE INCH ON THIS SHEET, ADJUST SCALES ACCORDINGLY			

CURRENT C.O.S. DESIGN STANDARDS ADOPTED FEB. 2007
 DRAWN: DRV 01/2023
 REVISED: DRV 05/2023
 CHECKED: RAS 01/2023
 APPROVED: AM 01/2023
SPOKANE
 CITY OF SPOKANE, WASHINGTON
 DEPARTMENT OF ENGINEERING SERVICES
 808 WEST SPOKANE FALLS BLVD.
 SPOKANE, WASHINGTON 99201-3343
 (509) 625-6700

PROJECT NAME: SPOKANE TRAFFIC CALMING MASTER PLAN	TYPE OF IMPROVEMENT: TRAFFIC
SEGMENT LIMITS: NIT4 - PAMELA STREET	CITY PROJECT NUMBER
PROJECT LIMITS: NORTH INDIAN TRAIL NEIGHBORHOOD	CITY PLAN NUMBER

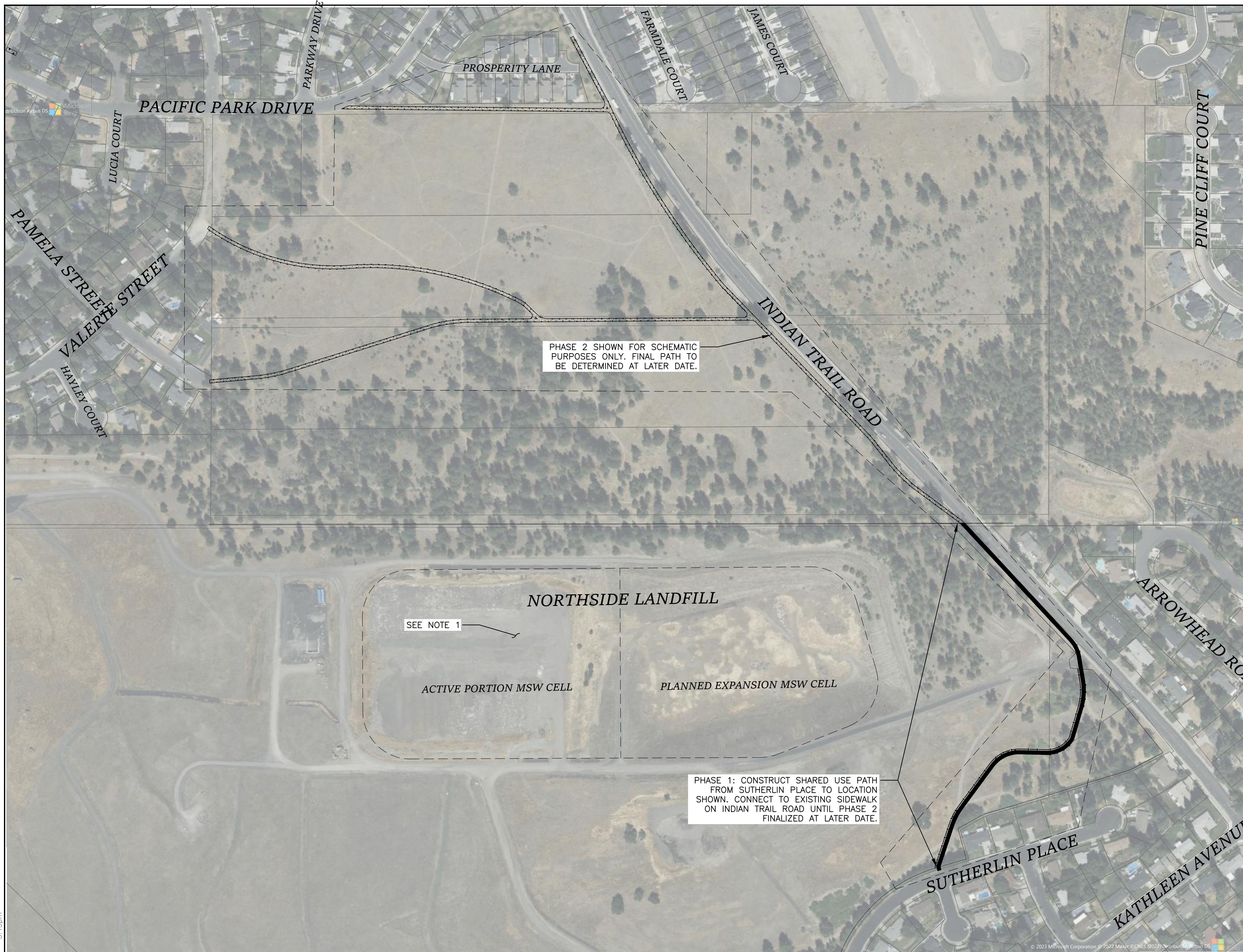

LEGEND

	PROPERTY LINE
	SHARED USE PATH - PHASE 1
	SHARED USE PATH - PHASE 2

NOTE:

- NORTHSIDE LANDFILL IS NO LONGER AN EPA SUPERFUND SITE. CITY OF SPOKANE SOLID WASTE SERVICES DISPOSES OF MUNICIPAL WASTE IN THE ACTIVE PORTION MSW CELL. SHARED USE PATHWAY WILL BE CONSTRUCTED FURTHER NORTH DUE TO CONCERNS WITH NOISE, DUST, AND ACTIVE LANDFILL USE.

PHASE 2 SHOWN FOR SCHEMATIC PURPOSES ONLY. FINAL PATH TO BE DETERMINED AT LATER DATE.

PHASE 1: CONSTRUCT SHARED USE PATH FROM SUTHERLIN PLACE TO LOCATION SHOWN. CONNECT TO EXISTING SIDEWALK ON INDIAN TRAIL ROAD UNTIL PHASE 2 FINALIZED AT LATER DATE.

SEE NOTE 1

**PRELIMINARY
NOT FOR CONSTRUCTION**

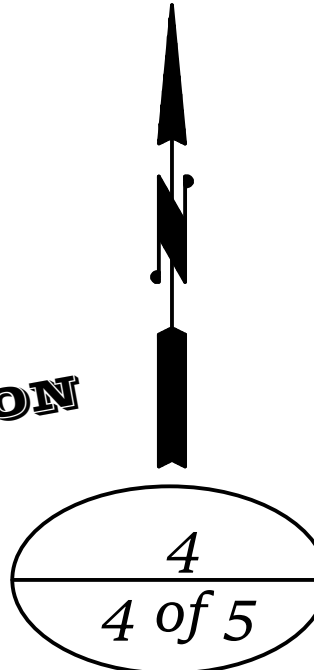

RIGHT OF WAY LINES ARE SHOWN FOR INFORMATIONAL PURPOSES ONLY

DATE	BY	PROJ.	DESCRIPTION	DATE	BY	PROJ.	E.F.N.	U.S.N.	FROM	TO	COUNCIL ACCEPT DATE	FROM	TO	ORD. NO.	DATE	FILE NO.
REVISIONS																
AS BUILT																
GRADE ORDINANCE LIST																

NAVDS8 = (OLD CBM ELEV.) = (13.13) AS OF JANUARY, 2000 USE NORTH AMERICAN VERTICAL DATUM OF 1988 (NAVD88)	CURRENT C.O.S. DESIGN STANDARDS ADOPTED FEB. 2007
BY: None Given	DATE: 01/2023
DRAWN: DRV	DATE: 01/2023
REVISOR: DRV	DATE: 05/2023
CHECKED: AM	DATE: 01/2023
APPROVED: AM	DATE: 01/2023

SPOKANE
CITY OF SPOKANE, WASHINGTON
DEPARTMENT OF ENGINEERING SERVICES
808 WEST SPOKANE FALLS BLVD.
SPOKANE, WASHINGTON 99201-3343
(509) 625-6700

PROJECT NAME: SPOKANE TRAFFIC CALMING MASTER PLAN	TYPE OF IMPROVEMENT: TRAFFIC
SEGMENT LIMITS: NIT6 - INDIAN TRAIL ROAD	CITY PROJECT NUMBER: _____
PROJECT LIMITS: NORTH INDIAN TRAIL NEIGHBORHOOD	CITY PLAN NUMBER: _____

CALL BEFORE YOU DIG 1-800-424-5555



LEGEND

	PROPERTY LINE
	SHARED USE PATH - PHASE 1

**PRELIMINARY
NOT FOR CONSTRUCTION**

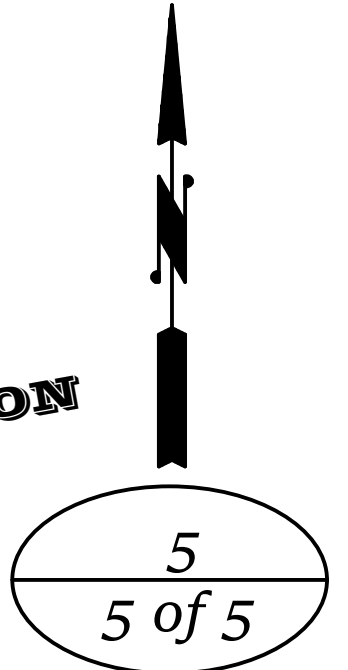

RIGHT OF WAY LINES ARE SHOWN FOR INFORMATIONAL PURPOSES ONLY

DATE	BY	PROJ	DESCRIPTION	DATE	BY	PROJ	E.F.N.	U.S.N.	FROM	TO	COUNCIL ACCEPT DATE	FROM	TO	ORD. NO.	DATE	FILE NO.
REVISIONS												AS BUILT				
												GRADE ORDINANCE LIST				

NAV88 = (OLD CBM ELEV.) = (13.13) AS OF JANUARY, 2000 USE NORTH AMERICAN VERTICAL DATUM OF 1988 (NAV88)	CURRENT C.O.S. DESIGN STANDARDS ADOPTED FEB. 2007
SPK MARK LOCATION: None Given	BY: DIV 01/2023
NAV88 ELEV: None Given	REVIS: DIV 05/2023
CBM NO: None Given	CHECK: AM 01/2023
BAR IS ONE INCH ON ORIGINAL DRAWING	APPROV: AM 01/2023
IF NOT ONE INCH ON THIS SHEET, ADJUST SCALES ACCORDINGLY	
HORIZONTAL PLAN/PROFILE 1" = 75'	SCALE
VERTICAL PROFILE ONLY N/A	



CITY OF SPOKANE, WASHINGTON
DEPARTMENT OF ENGINEERING SERVICES
808 WEST SPOKANE FALLS BLVD.
SPOKANE, WASHINGTON 99201-3343
(509) 625-6700

PROJECT NAME: SPOKANE TRAFFIC CALMING MASTER PLAN	TYPE OF IMPROVEMENT: TRAFFIC
SEGMENT LIMITS: NIT6 - INDIAN TRAIL ROAD	CITY PROJECT NUMBER:
PROJECT LIMITS: NORTH INDIAN TRAIL NEIGHBORHOOD	CITY PLAN NUMBER:

CALL BEFORE YOU DIG 1-800-424-5555

Plotted On May 04, 2024 5:46:07 PM

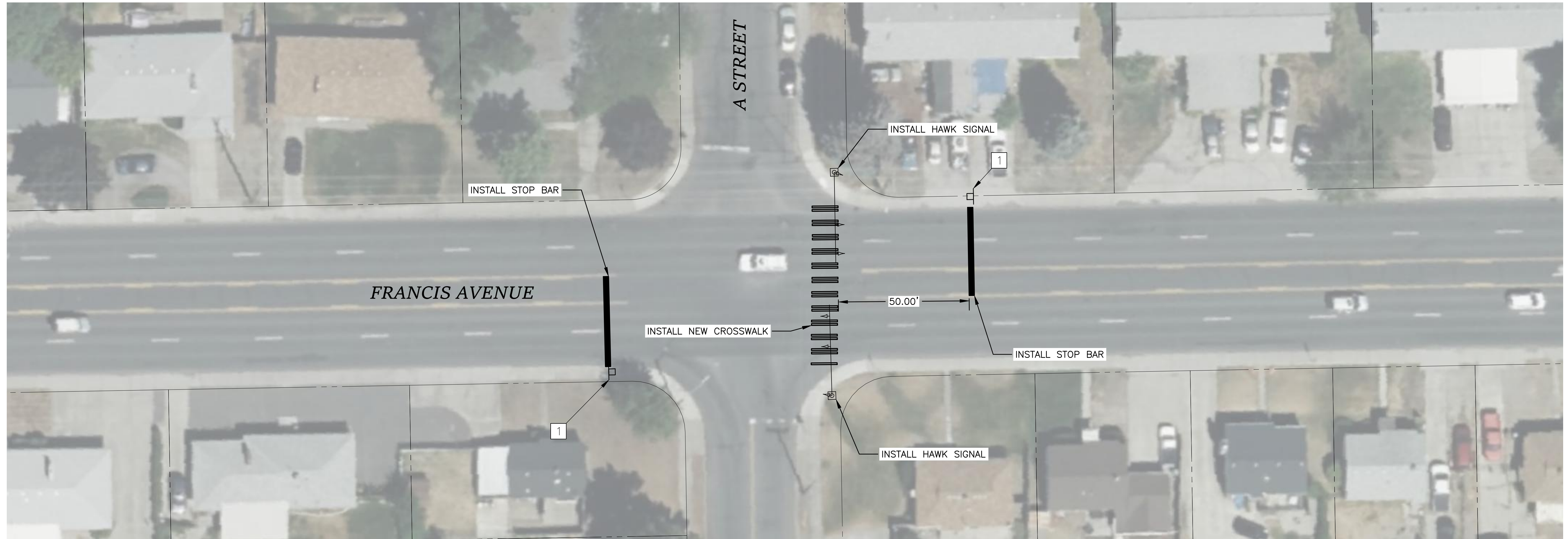

LEGEND

- PROPERTY LINE
- ≡≡≡ INSTALL CROSSWALK PER COS STD PLAN G-61
- PROPOSED SIGN

CONSTRUCTION NOTES

- 1 INSTALL PROPOSED HAWK STOP BAR SIGN.

NOTE:

- 1. PROJECT REQUIRES WSDOT APPROVAL.

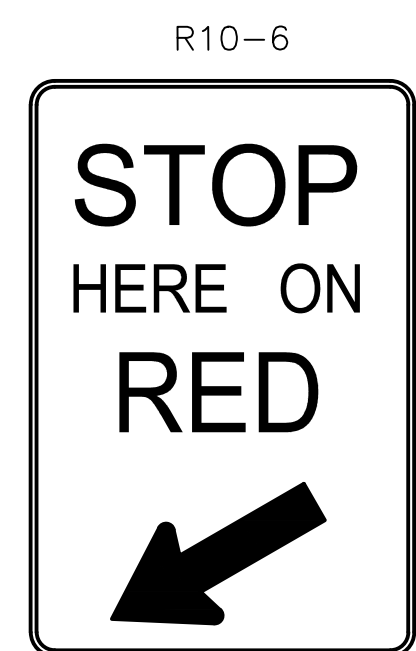

PROPOSED HAWK STOP BAR SIGNAGE

**PRELIMINARY
NOT FOR CONSTRUCTION**

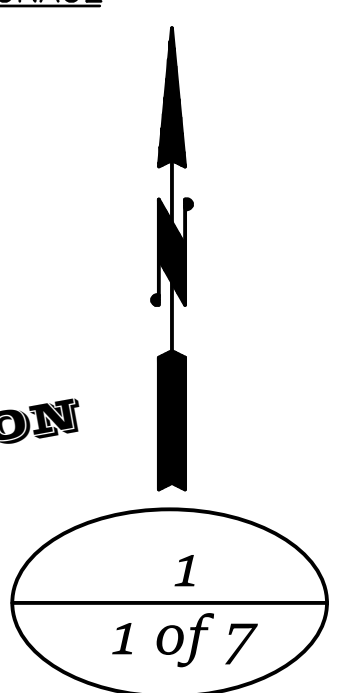

RIGHT OF WAY LINES ARE SHOWN FOR INFORMATIONAL PURPOSES ONLY

DATE	BY	PROJ	DESCRIPTION	DATE	BY	PROJ	E.F.N. / U.S.N.	FROM	TO	COUNCIL ACCEPT DATE	FROM	TO	ORD. NO.	DATE	FILE NO.
REVISIONS											AS BUILT				
GRADE ORDINANCE LIST											NAVD88 DATUM				

NAV88 = (OLD CBM ELEV.) = (13.13)	AS OF JANUARY, 2000 USE NORTH AMERICAN VERTICAL DATUM OF 1988 (NAVD88)
REVISION MARK LOCATION	None Given
NAV88 ELEV.	None Given
CBM NO.	None Given
BAR IS ONE INCH ON ORIGINAL DRAWING	HORIZONTAL PLAN/PROFILE 1" = 20'
IF NOT ONE INCH ON THIS SHEET, ADJUST SCALES ACCORDINGLY	VERTICAL PROFILE ONLY N/A
SCALE	

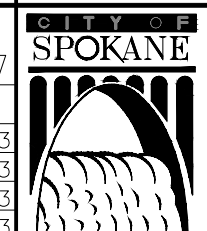

CITY OF SPOKANE, WASHINGTON
DEPARTMENT OF ENGINEERING SERVICES
808 WEST SPOKANE FALLS BLVD.
SPOKANE, WASHINGTON 99201-3343
(509) 625-6700

PROJECT NAME:	SPOKANE TRAFFIC CALMING MASTER PLAN	
SEGMENT LIMITS:	NW1b - FRANCIS AVENUE AND A STREET	
PROJECT LIMITS:	NORTHWEST NEIGHBORHOOD	
TYPE OF IMPROVEMENT:	TRAFFIC	
CITY PROJECT NUMBER:		
CITY PLAN NUMBER:		
DATE:		
BY:		
PROJ:		
E.F.N. / U.S.N.:		
FROM:		
TO:		
COUNCIL ACCEPT DATE:		
FROM:		
TO:		
ORD. NO.:		
DATE:		
FILE NO.:		
NAV88 DATUM:		
SCALE:		
CURRENT C.O.S. DESIGN STANDARDS ADOPTED FEB. 2007		
BY:		
DRAWN:	DRV 02/2023	
REVISED:	DRV 05/2023	
CHECKED:	JS 02/2023	
APPROVED:	AM 02/2023	
DATE:		

Plotted On May 03, 2024 10:38am

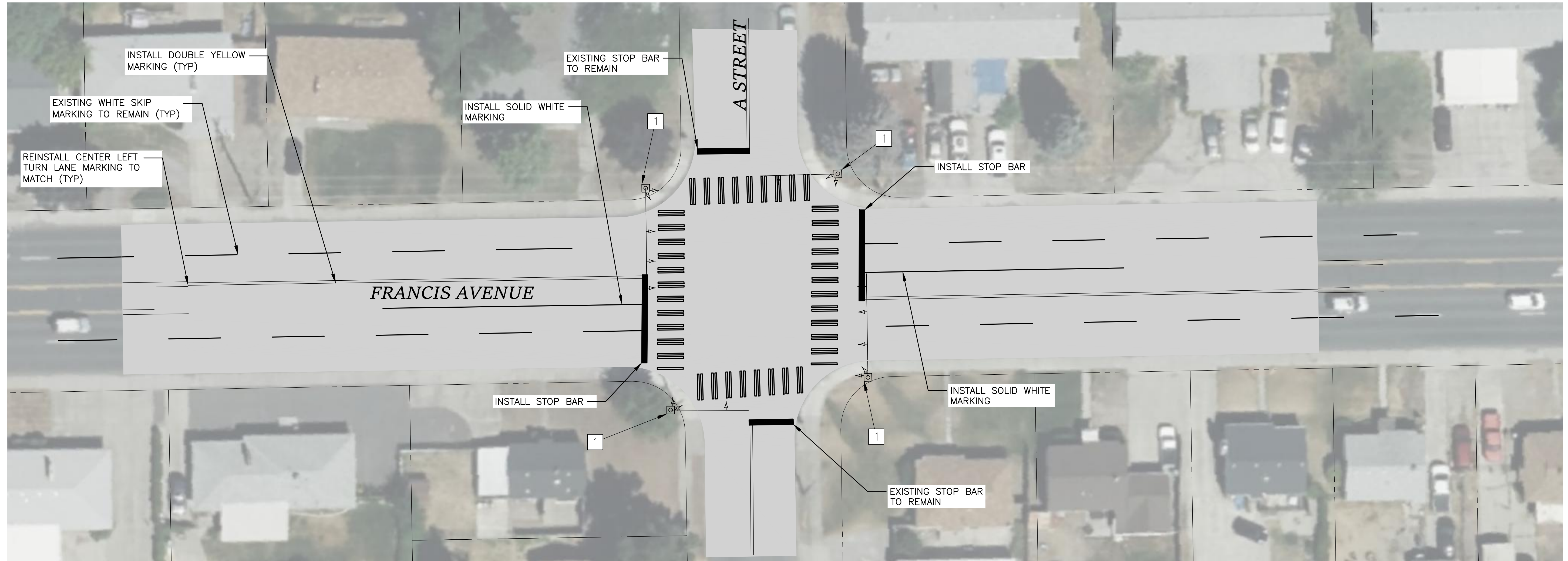

LEGEND

- PROPERTY LINE
- ==== INSTALL CROSSWALK PER COS STD PLAN G-61

CONSTRUCTION NOTES

- 1 INSTALL NEW TRAFFIC SIGNAL BASE, MAST ARM, SIGNAL HEAD(S), AND LUMINAIRE.

NOTE:

- 1. PROJECT REQUIRES WSDOT APPROVAL.

**PRELIMINARY
NOT FOR CONSTRUCTION**

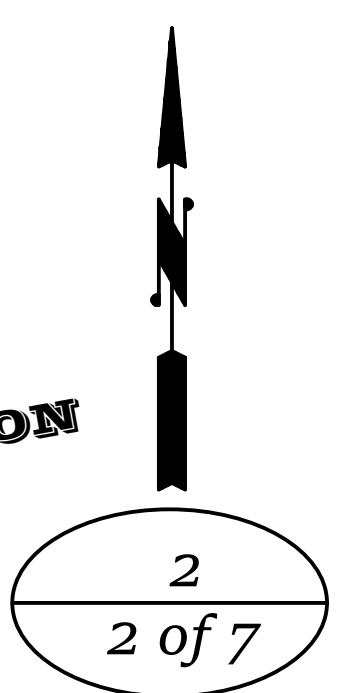

RIGHT OF WAY LINES ARE SHOWN FOR INFORMATIONAL PURPOSES ONLY

DATE	BY	PROJ	DESCRIPTION	DATE	BY	PROJ	E.F.N. / U.S.N.	FROM	TO	COUNCIL ACCEPT DATE	FROM	TO	ORD. NO.	DATE	FILE NO.
REVISIONS											AS BUILT				
GRADE ORDINANCE LIST															

NAV88 = (OLD CBM ELEV.) = (13.13)	AS OF JANUARY, 2000 USE NORTH AMERICAN VERTICAL DATUM OF 1988 (NAV88)
None Given	CURRENT C.O.S. DESIGN STANDARDS ADOPTED FEB. 2007
None Given	BY: [Signature]
None Given	DRAWN: DRV 02/2023
None Given	REVISED: DRV 05/2023
None Given	CHECKED: JS 02/2023
None Given	APPROVED: AM 02/2023

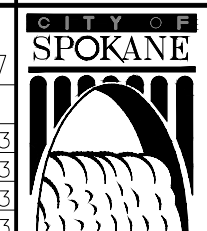

CITY OF SPOKANE, WASHINGTON
DEPARTMENT OF ENGINEERING SERVICES
808 WEST SPOKANE FALLS BLVD.
SPOKANE, WASHINGTON 99201-3343
(509) 625-6700

PROJECT NAME:	SPOKANE TRAFFIC CALMING MASTER PLAN	
SEGMENT LIMITS:	NW1b - FRANCIS AVENUE AND A STREET	
PROJECT LIMITS:	NORTHWEST NEIGHBORHOOD	
TYPE OF IMPROVEMENT:	TRAFFIC	
CITY PROJECT NUMBER:		
CITY PLAN NUMBER:		
DATE:	EFG: TRAFFIC DESIGN	

CALL BEFORE YOU DIG 1-800-424-5555

Plotted On May 03, 2024 10:39am

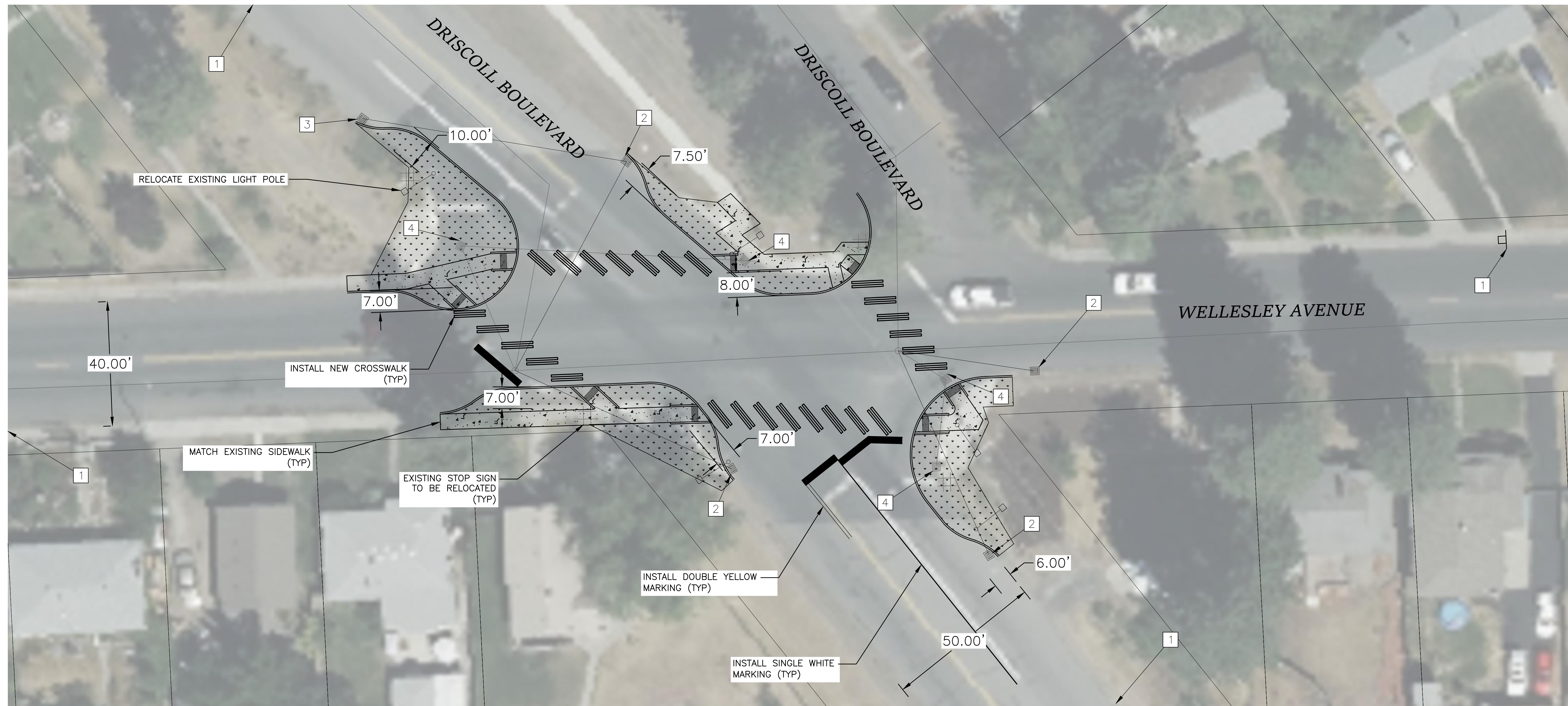

MATCHLINE NEXT SHEET

LEGEND

- | | | | |
|--|---|--|--|
| | INSTALL NEW CONCRETE SIDEWALK PER COS STD PLAN F-102B | | EXISTING CURB |
| | INSTALL LANDSCAPING, NATIVE PLANTINGS | | INSTALL NEW CURB PER COS STD PLAN F-106B |
| | INSTALL CURB RAMP PER COS STD PLAN F-105 | | PROPOSED SIGN |
| | PROPERTY LINE | | INSTALL CROSSWALK PER COS STD PLAN G-61 |

CONSTRUCTION NOTES

- 1 INSTALL PROPOSED SIGNAGE 200 FT FROM INTERSECTION.
- 2 INSTALL NEW CATCH BASIN TYPE 1 AND 8" DIA. PIPE AS NECESSARY. CONNECT TO EXISTING MANHOLE WHERE SHOWN.
- 3 INSTALL NEW CATCH BASIN TYPE 1 AND 8" DIA. PIPE AS NECESSARY. CONNECT TO NEW CATCH BASIN TYPE 1.
- 4 REMOVE EXISTING INLET. PLUG AND ABANDON EXISTING PIPE.

**PRELIMINARY
NOT FOR CONSTRUCTION**

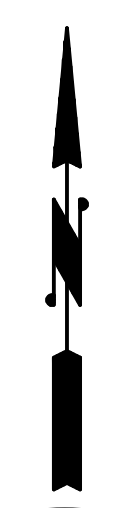

4
4 of 7

RIGHT OF WAY LINES ARE SHOWN FOR INFORMATIONAL PURPOSES ONLY

Plotted On: May 03, 2024 10:41:22 AM

DATE	BY	PROJ.	DESCRIPTION	DATE	BY	PROJ.	E.F.N.	U.S.N.	FROM	TO	COUNCIL ACCEPT DATE	FROM	TO	ORD. NO.	DATE	FILE NO.
REVISIONS												AS BUILT				
GRADE ORDINANCE LIST																

NAVD88 = (OLD CBM ELEV.) = (13.13) AS OF JANUARY, 2000 USE NORTH AMERICAN VERTICAL DATUM OF 1988 (NAVD88)	
BENCH MARK LOCATION: None Given	CURRENT C.O.S. DESIGN STANDARDS ADOPTED FEB. 2007
NAVD88 ELEV. None Given CBM NO. None Given	BAR IS ONE INCH ON ORIGINAL DRAWING HORIZONTAL PLAN/PROFILE 1" = 16' VERTICAL PROFILE ONLY N/A IF NOT ONE INCH ON THIS SHEET, ADJUST SCALES ACCORDINGLY
NAVD88 DATUM	SCALE
DRAWN: DRV 03/2023 REVISED: DRV 05/2023 CHECKED: JS 03/2023 APPROVED: AM 03/2023	

CITY OF SPOKANE, WASHINGTON
 DEPARTMENT OF ENGINEERING SERVICES
 808 WEST SPOKANE FALLS BLVD.
 SPOKANE, WASHINGTON 99201-3343
 (509) 625-6700

PROJECT NAME:	SPOKANE TRAFFIC CALMING MASTER PLAN		
SEGMENT LIMITS:	NW1a - WELLESLEY AVE		TYPE OF IMPROVEMENT: TRAFFIC
PROJECT LIMITS:	NORTHWEST NEIGHBORHOOD		CITY PROJECT NUMBER: _____ CITY PLAN NUMBER: _____
			ENGINE: TRAFFIC DESIGN

CALL BEFORE YOU DIG 1-800-424-5555

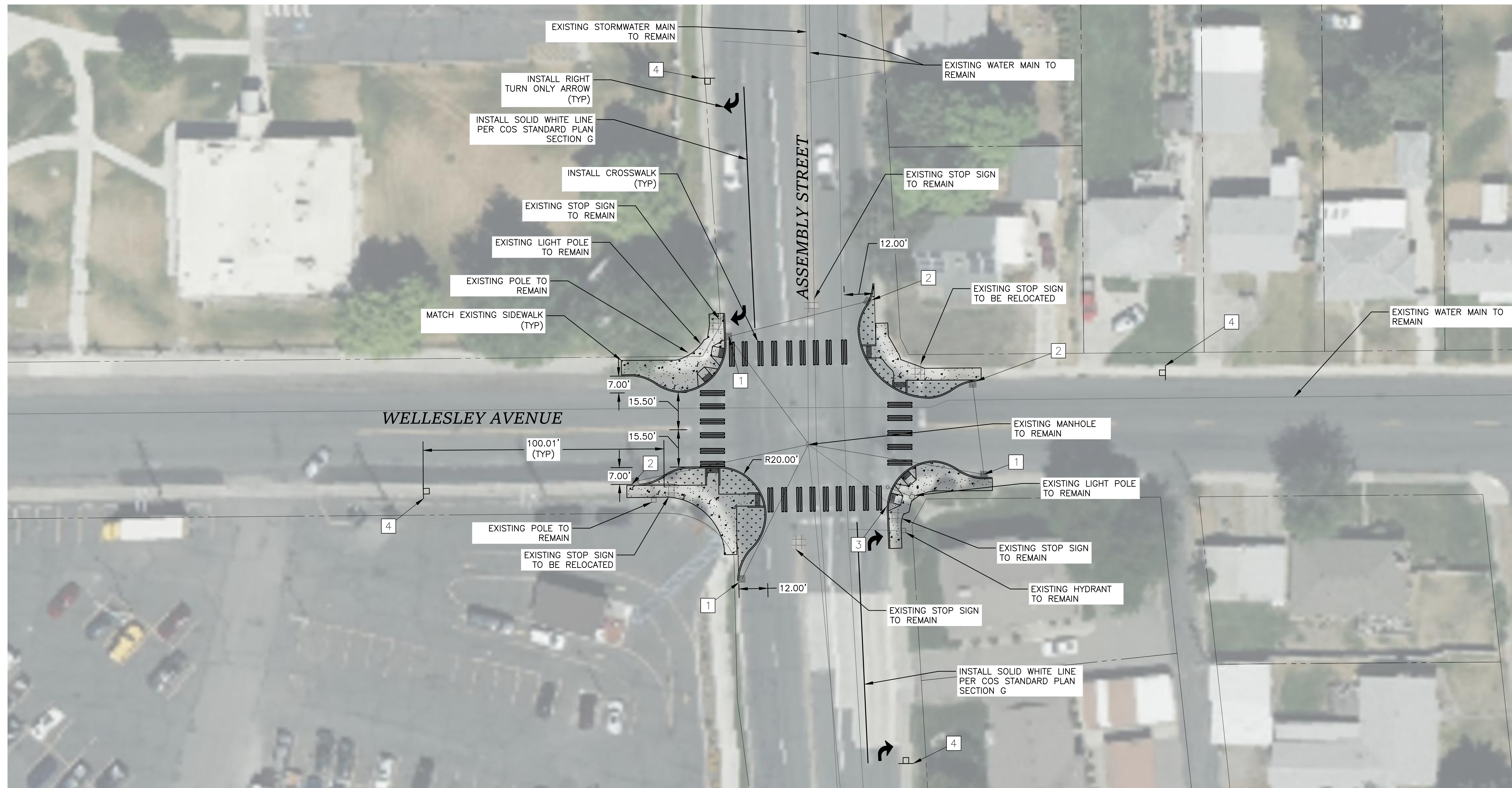

LEGEND

- INSTALL NEW CONCRETE SIDEWALK PER COS STD PLAN F-102B
- INSTALL LANDSCAPING, NATIVE PLANTINGS
- EXISTING CONCRETE SIDEWALK
- INSTALL NEW TRAFFIC ISLAND CONCRETE PER COS STD PLAN F-108
- INSTALL CURB RAMP PER COS STD PLAN F-105
- PROPERTY LINE
- EXISTING CURB
- INSTALL NEW CURB PER COS STD PLAN F-106B
- PROPOSED SIGN
- INSTALL CROSSWALK PER COS STD PLAN G-61

CONSTRUCTION NOTES

- 1 INSTALL NEW CATCH BASIN TYPE 1 AND 8" DIA. PIPE AS NECESSARY. CONNECT TO EXISTING PIPE WHERE SHOWN.
- 2 INSTALL NEW CATCH BASIN TYPE 1 AND 8" DIA. PIPE AS NECESSARY. CONNECT TO NEW CATCH BASIN TYPE 1.
- 3 REMOVE EXISTING INLET. PLUG AND ABANDON EXISTING PIPE.
- 4 INSTALL PROPOSED SIGNAGE.



**PRELIMINARY
NOT FOR CONSTRUCTION**

RIGHT OF WAY LINES ARE SHOWN FOR INFORMATIONAL PURPOSES ONLY

NAVD88 = (OLD CBM ELEV.) = (13.13) AS OF JANUARY, 2000 USE NORTH AMERICAN VERTICAL DATUM OF 1988 (NAVD88)									
None Given									
NAVD88 ELEV. None Given CBM NO. None Given					CURRENT C.O.S. DESIGN STANDARDS ADOPTED FEB. 2007 BY: [blank] DATES: [blank] DRAWN: DRV 02/2023 REVISED: DRV 05/2023 CHECKED: JS 02/2023 APPROVED: AM 02/2023				
BAR IS ONE INCH ON ORIGINAL DRAWING IF NOT ONE INCH ON THIS SHEET, ADJUST SCALES ACCORDINGLY					HORIZONTAL PLAN/PROFILE 1" = 20' VERTICAL PROFILE ONLY N/A SCALE				
NAVD88 DATUM									

CITY OF SPOKANE, WASHINGTON
DEPARTMENT OF ENGINEERING SERVICES
808 WEST SPOKANE FALLS BLVD.
SPOKANE, WASHINGTON 99201-3343
(509) 625-6700

PROJECT NAME: SPOKANE TRAFFIC CALMING MASTER PLAN		TYPE OF IMPROVEMENT: TRAFFIC	
SEGMENT LIMITS: NW2 - WELLESLEY AVE		CITY PROJECT NUMBER: [blank] CITY PLAN NUMBER: [blank]	
PROJECT LIMITS: NORTHWEST NEIGHBORHOOD		EFC: TRAFFIC DESIGN	

Plotted On: May 03, 2024 10:42:20am

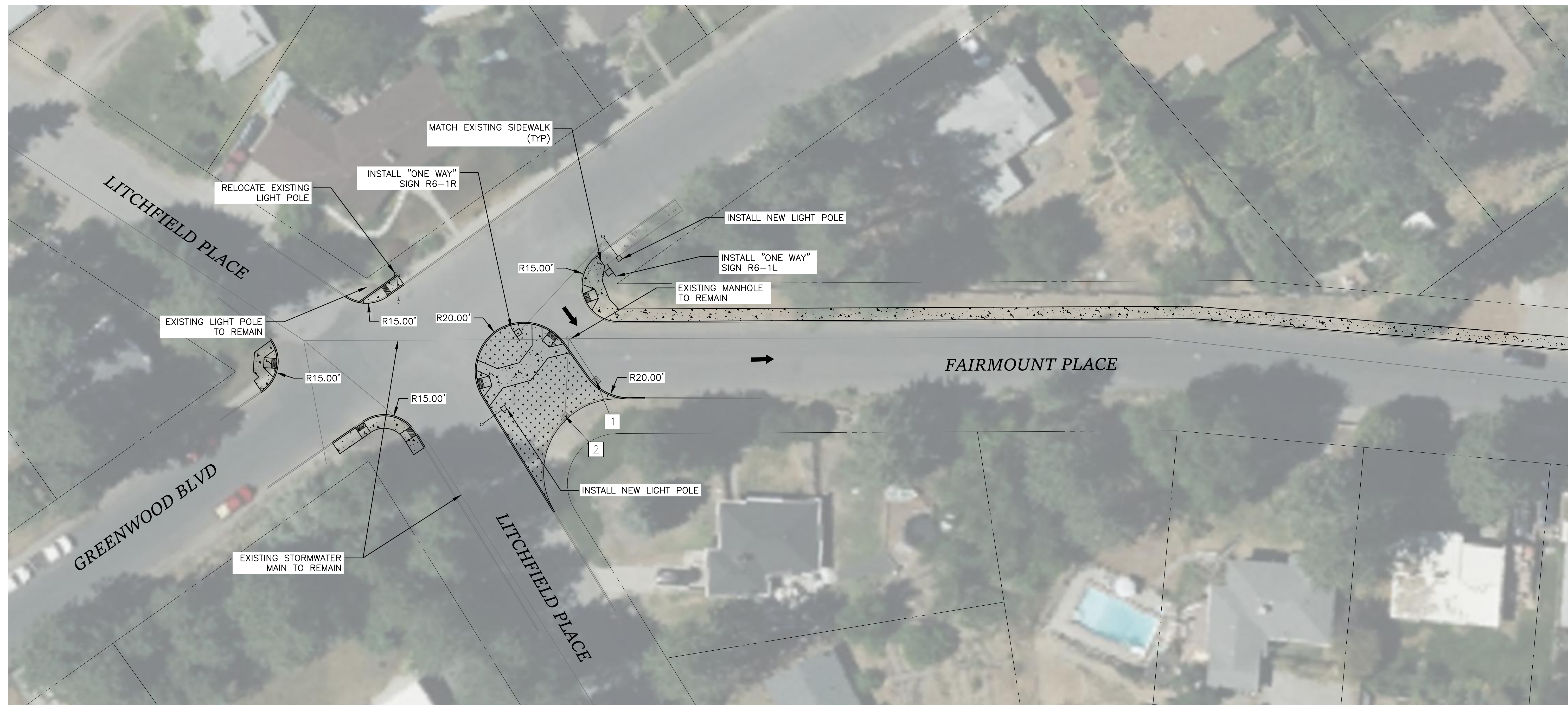

MATCHLINE NEXT SHEET

LEGEND

- INSTALL NEW CONCRETE SIDEWALK PER COS STD PLAN F-102B
- INSTALL LANDSCAPING, NATIVE PLANTINGS
- EXISTING CONCRETE SIDEWALK
- INSTALL NEW TRAFFIC ISLAND CONCRETE PER COS STD PLAN F-108
- INSTALL CURB RAMP PER COS STD PLAN F-105
- PROPERTY LINE
- EXISTING CURB
- PROPOSED SIGN

CONSTRUCTION NOTES

- 1 INSTALL NEW CATCH BASIN TYPE 1 AND 8" DIA. PIPE AS NECESSARY. CONNECT TO EXISTING PIPE WHERE SHOWN.
- 2 REMOVE EXISTING INLET. PLUG AND ABANDON EXISTING PIPE.

PRELIMINARY
NOT FOR CONSTRUCTION

6
6 of 7

RIGHT OF WAY LINES ARE SHOWN FOR INFORMATIONAL PURPOSES ONLY

REVISIONS		AS BUILT		GRADE ORDINANCE LIST	
DATE	BY	PROJ.	DESCRIPTION	DATE	BY

NAV88 = (OLD CBM ELEV.) = (13.13) AS OF JANUARY, 2000 USE NORTH AMERICAN VERTICAL DATUM OF 1988 (NAV88)	
GENERIC MARK LOCATION	None Given
NAV88 ELEV	None Given
CBM NO.	None Given
BAR IS ONE INCH ON ORIGINAL DRAWING	HORIZONTAL PLAN/PROFILE 1" = 20'
IF NOT ONE INCH ON THIS SHEET, ADJUST SCALES ACCORDINGLY	VERTICAL PROFILE ONLY N/A
SCALE	
NAV88 DATUM	







CITY OF SPOKANE, WASHINGTON
DEPARTMENT OF ENGINEERING SERVICES
808 WEST SPOKANE FALLS BLVD.
SPOKANE, WASHINGTON 99201-3343
(509) 625-6700

PROJECT NAME: SPOKANE TRAFFIC CALMING MASTER PLAN		TYPE OF IMPROVEMENT: TRAFFIC	
SEGMENT LIMITS: NW3 - FAIRMOUNT PL		CITY PROJECT NUMBER: 	
PROJECT LIMITS: NORTHWEST NEIGHBORHOOD		CITY PLAN NUMBER: 	

MATCHLINE PREVIOUS SHEET

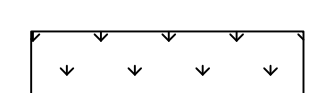

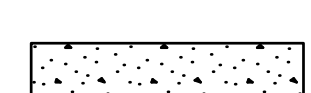
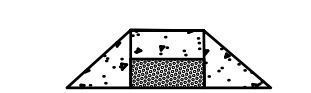
LEGEND

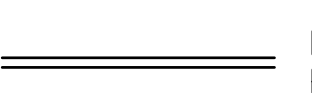
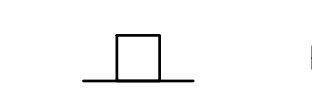
-  INSTALL NEW CONCRETE SIDEWALK PER COS STD PLAN F-102B
-  INSTALL LANDSCAPING, NATIVE PLANTINGS
-  EXISTING CONCRETE SIDEWALK
-  INSTALL NEW TRAFFIC ISLAND CONCRETE PER COS STD PLAN F-108
-  INSTALL CURB RAMP PER COS STD PLAN F-105
-  PROPERTY LINE
-  EXISTING CURB
-  INSTALL NEW CURB PER COS STD PLAN F-106B
-  PROPOSED SIGN

CONSTRUCTION NOTES

- 1 INSTALL NEW CATCH BASIN TYPE 1 AND 8" DIA. PIPE AS NECESSARY. CONNECT TO EXISTING PIPE WHERE SHOWN.
- 2 REMOVE EXISTING INLET. PLUG AND ABANDON EXISTING PIPE.

PRELIMINARY
NOT FOR CONSTRUCTION

7
7 of 7

RIGHT OF WAY LINES ARE SHOWN FOR INFORMATIONAL PURPOSES ONLY

REVISIONS		AS BUILT		GRADE ORDINANCE LIST	
DATE	BY	PROJ.	DESCRIPTION	DATE	BY

NAV88 = (OLD CBM ELEV.) = (13.13) AS OF JANUARY, 2000 USE NORTH AMERICAN VERTICAL DATUM OF 1988 (NAV88)	
LOCATION: None Given	CURRENT C.O.S. DESIGN STANDARDS ADOPTED FEB. 2007
NAV88 ELEV.: None Given	BY: DRV 02/2023
CBM NO.: None Given	REVISION: DRV 05/2023
	CHECKED: JS 02/2023
	APPROVED: AM 02/2023

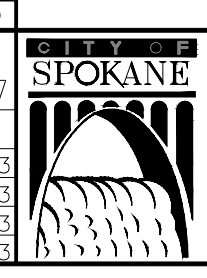

CITY OF SPOKANE, WASHINGTON
DEPARTMENT OF ENGINEERING SERVICES
808 WEST SPOKANE FALLS BLVD.
SPOKANE, WASHINGTON 99201-3343
(509) 625-6700

PROJECT NAME: SPOKANE TRAFFIC CALMING MASTER PLAN		TYPE OF IMPROVEMENT: TRAFFIC	
SEGMENT LIMITS: NW3 - FAIRMOUNT PL		CITY PROJECT NUMBER: CITY PLAN NUMBER:	
PROJECT LIMITS: BROWNE'S ADDITION NEIGHBORHOOD		EFG: TRAFFIC DESIGN	

LEGEND

- PROPERTY LINE
- EXISTING CURB
- ↔ BIKE LANE MARKING

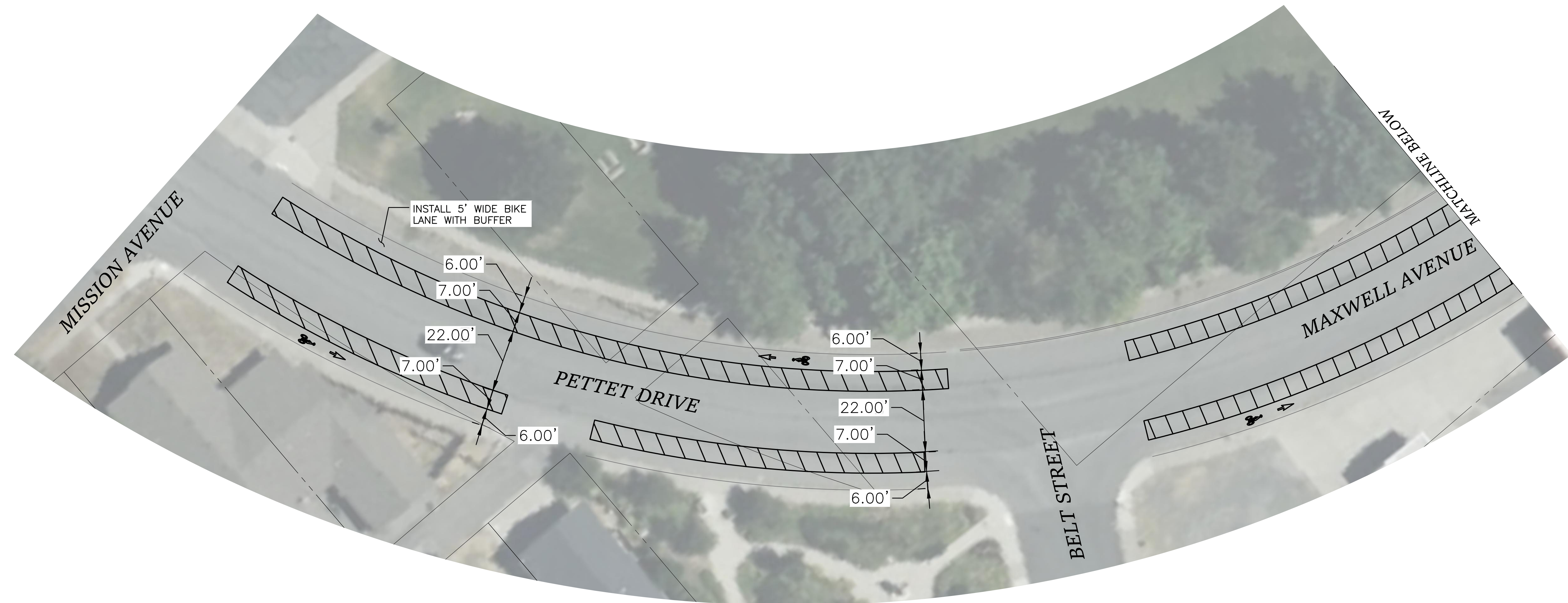

**PRELIMINARY
NOT FOR CONSTRUCTION**

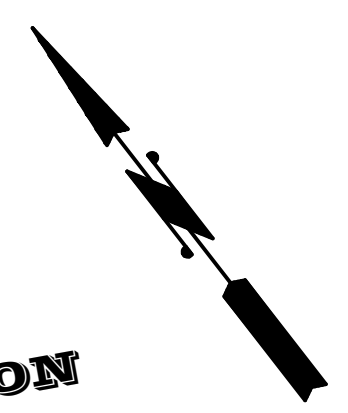

1
1 of 6

RIGHT OF WAY LINES ARE SHOWN FOR INFORMATIONAL PURPOSES ONLY

DATE	BY	PROJ	DESCRIPTION	DATE	BY	PROJ	E.F.N. / U.S.N.	FROM	TO	COUNCIL ACCEPT DATE	FROM	TO	ORD. NO.	DATE	FILE NO.
REVISIONS											AS BUILT				
GRADE ORDINANCE LIST											NAV88 DATUM				

NAV88 = (OLD CBM ELEV.) = (13.13)	AS OF JANUARY, 2000 USE NORTH AMERICAN VERTICAL DATUM OF 1988 (NAV88)
REVISION MARK LOCATION	None Given
NAV88 ELEV	None Given
CBM NO.	None Given
BAR IS ONE INCH ON ORIGINAL DRAWING	
HORIZONTAL PLAN/PROFILE 1" = 20'	
VERTICAL PROFILE ONLY	N/A
IF NOT ONE INCH ON THIS SHEET, ADJUST SCALES ACCORDINGLY	
SCALE	

CITY OF SPOKANE, WASHINGTON
DEPARTMENT OF ENGINEERING SERVICES
808 WEST SPOKANE FALLS BLVD.
SPOKANE, WASHINGTON 99201-3343
(509) 625-6700

PROJECT NAME:	SPOKANE TRAFFIC CALMING MASTER PLAN		
SEGMENT LIMITS:	WC1 - MAXWELL AVENUE		TYPE OF IMPROVEMENT: TRAFFIC
PROJECT LIMITS:	WEST CENTRAL NEIGHBORHOOD		CITY PROJECT NUMBER
			CITY PLAN NUMBER

CALL BEFORE YOU DIG 1-800-424-5555

Plotted On May 03, 2024 - 10:52:00am

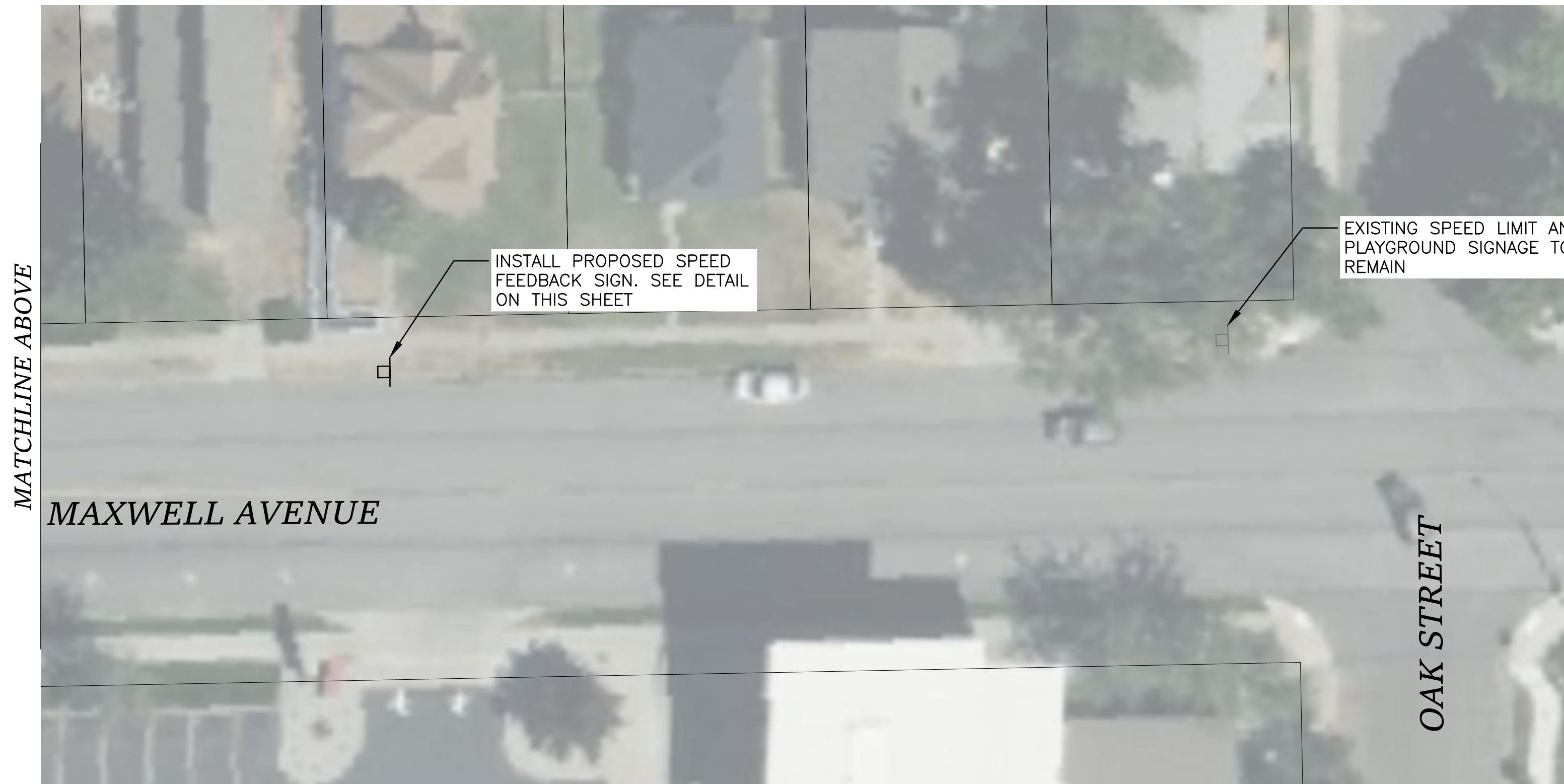

LEGEND

- INSTALL NEW CONCRETE SIDEWALK PER COS STD PLAN F-102B
- INSTALL CURB RAMP PER COS STD PLAN F-105
- PROPERTY LINE
- EXISTING CURB
- INSTALL NEW CURB PER COS STD PLAN F-106B
- PROPOSED PEDESTRIAN CROSSING SIGN
- BIKE LANE MARKING

R02-01

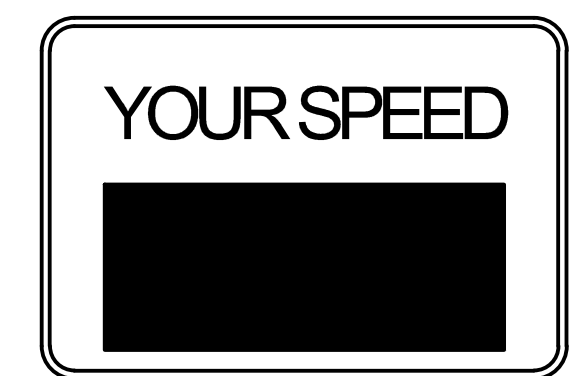
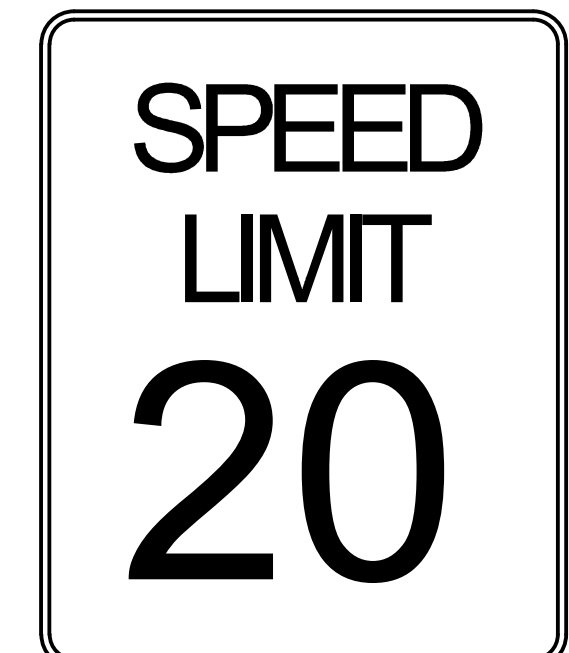

PROPOSED SIGNAGE

**PRELIMINARY
NOT FOR CONSTRUCTION**

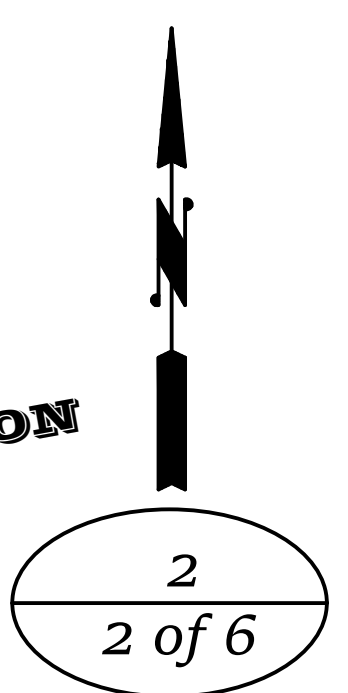

RIGHT OF WAY LINES ARE SHOWN FOR INFORMATIONAL PURPOSES ONLY

DATE	BY	PROJ.	DESCRIPTION	DATE	BY	PROJ.	E.F.N.	U.S.N.	FROM	TO	COUNCIL ACCEPT DATE	FROM	TO	ORD. NO.	DATE	FILE NO.
REVISIONS												AS BUILT				
GRADE ORDINANCE LIST												NAVD88 DATUM				

NAV88 = (OLD CBM ELEV.) = (13.13) AS OF JANUARY, 2000 USE NORTH AMERICAN VERTICAL DATUM OF 1988 (NAVD88)

REVISION MARK LOCATION: None Given

CURRENT C.O.S. DESIGN STANDARDS ADOPTED FEB. 2007

CITY OF SPOKANE, WASHINGTON
DEPARTMENT OF ENGINEERING SERVICES
808 WEST SPOKANE FALLS BLVD.
SPOKANE, WASHINGTON 99201-3343
(509) 625-6700

PROJECT NAME:	SPOKANE TRAFFIC CALMING MASTER PLAN		
SEGMENT LIMITS:	WC1 - MAXWELL AVENUE		TYPE OF IMPROVEMENT: TRAFFIC
PROJECT LIMITS:	WEST CENTRAL NEIGHBORHOOD		CITY PROJECT NUMBER: _____
			CITY PLAN NUMBER: _____

CALL BEFORE YOU DIG 1-800-424-5555

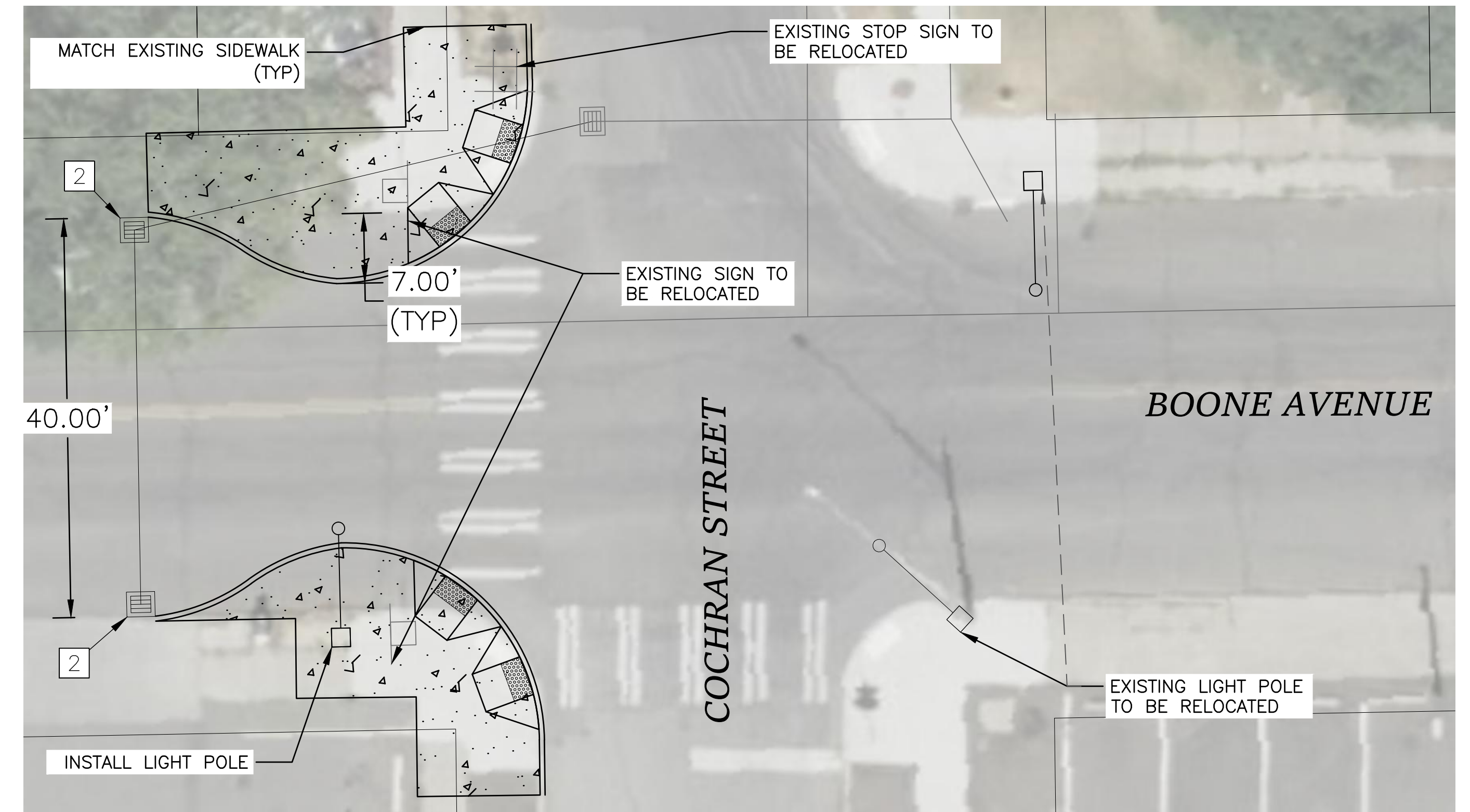
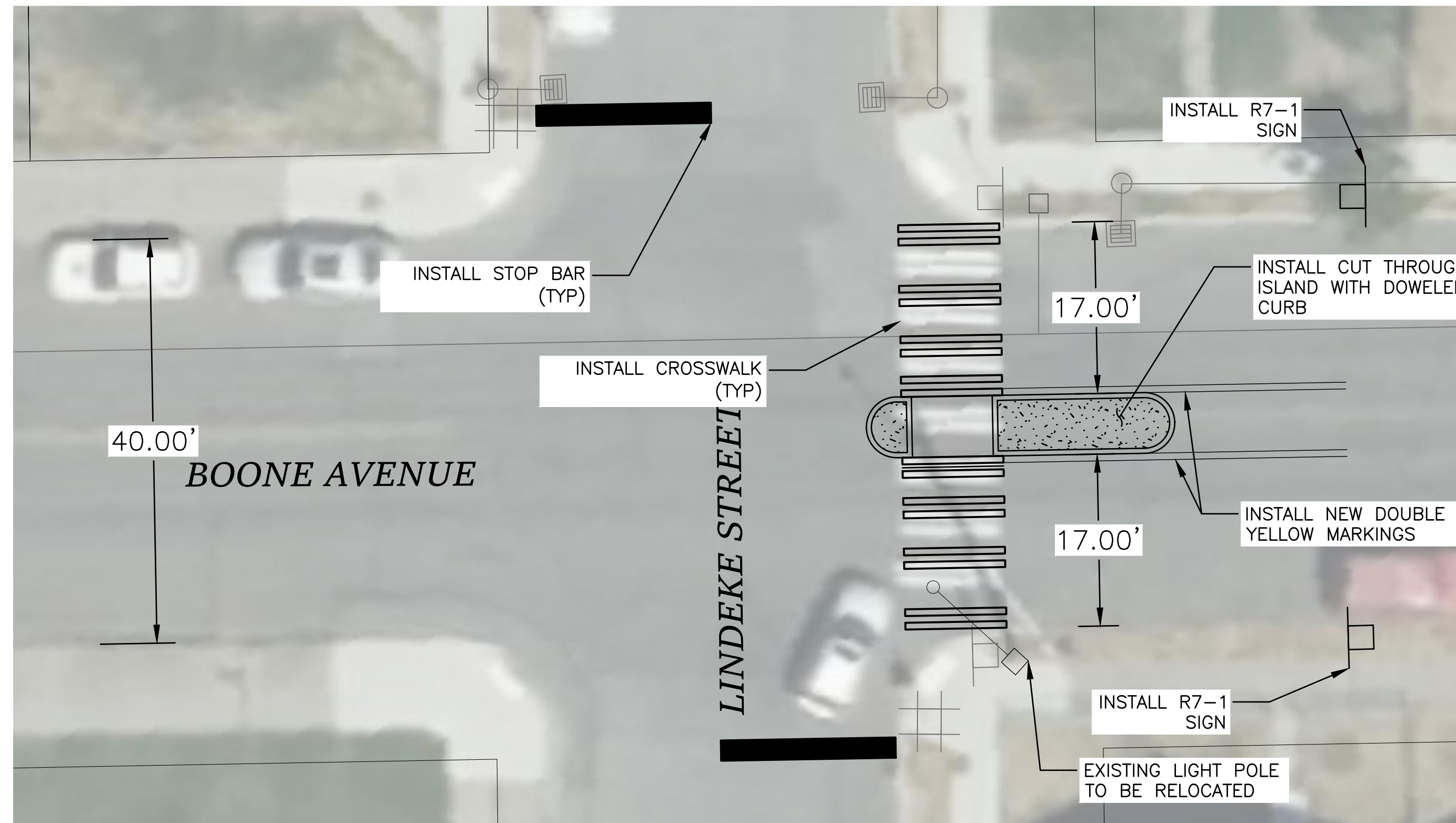

LEGEND

- INSTALL NEW CONCRETE SIDEWALK PER COS STD PLAN F-102B
- EXISTING CONCRETE SIDEWALK
- INSTALL TRAFFIC ISLAND CONCRETE
- INSTALL CURB RAMP PER COS STD PLAN F-105
- PROPERTY LINE
- EXISTING CURB
- INSTALL NEW CURB PER COS STD PLAN F-106B
- EXISTING INLET

CONSTRUCTION NOTES

- 1 INSTALL NEW CATCH BASIN TYPE 1 AND 8" DIA. PIPE AS NECESSARY. CONNECT TO EXISTING PIPE WHERE SHOWN.
- 2 INSTALL NEW CATCH BASIN TYPE 1 AND 8" DIA. PIPE AS NECESSARY. CONNECT TO CATCH BASIN TYPE 1 WHERE SHOWN.
- 3 REMOVE EXISTING INLET. PLUG AND ABANDON EXISTING PIPE.
- 4 INSTALL NEW CATCH BASIN TYPE 1 AND 8" DIA. PIPE AS NECESSARY. CONNECT TO NEW MANHOLE WHERE SHOWN.

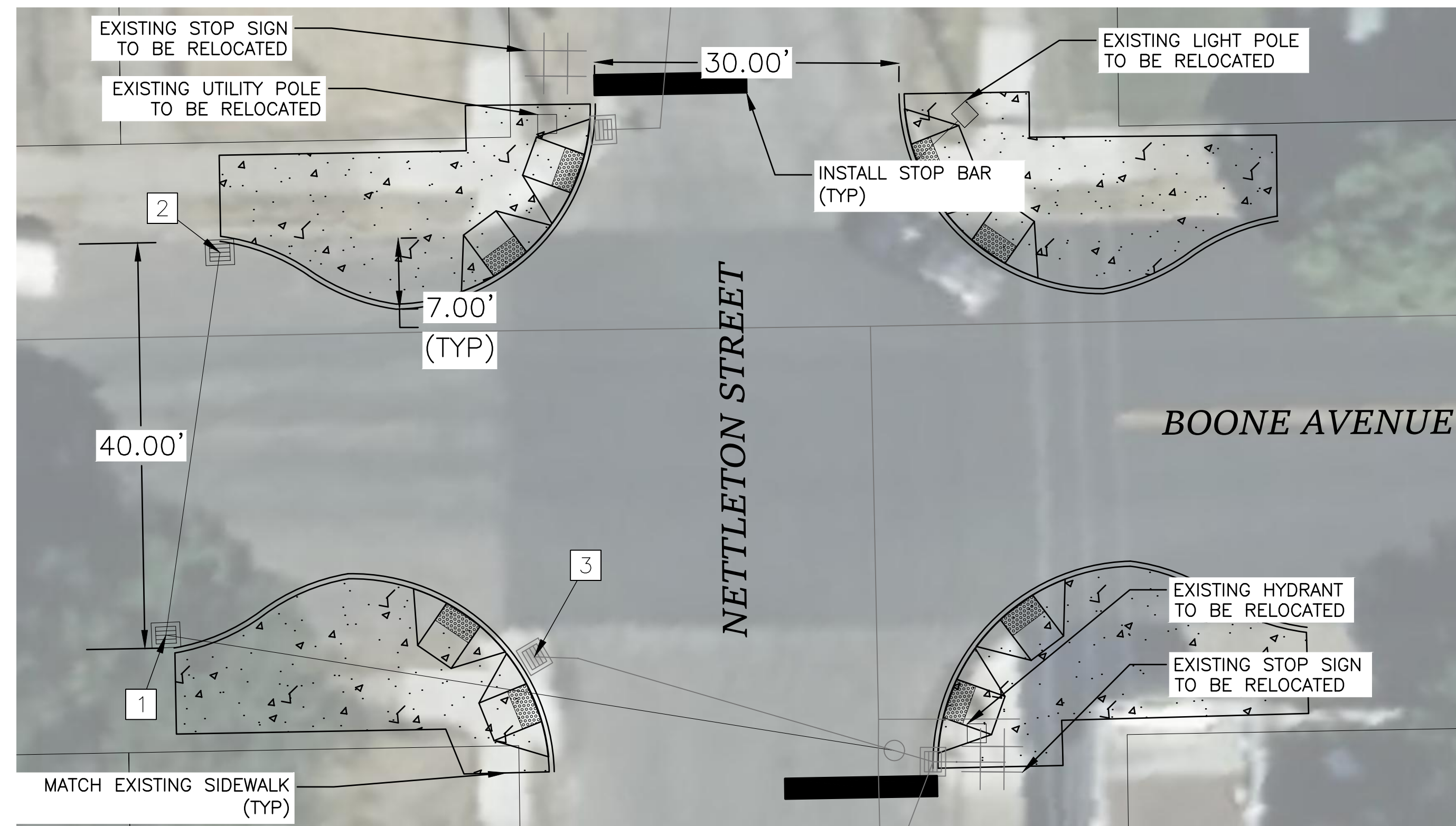

**PRELIMINARY
NOT FOR CONSTRUCTION**

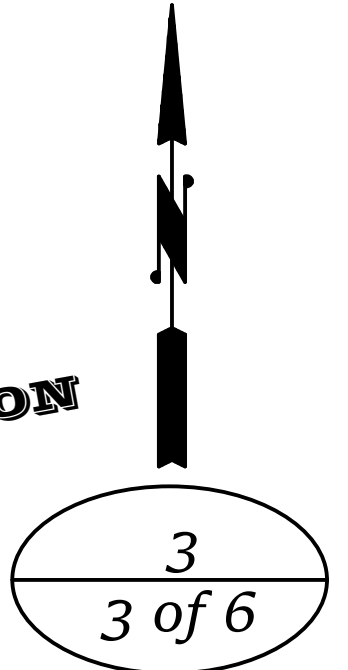

RIGHT OF WAY LINES ARE SHOWN FOR INFORMATIONAL PURPOSES ONLY

DATE	BY	PROJ	DESCRIPTION	DATE	BY	PROJ	E.F.N.	U.S.N.	FROM	TO	COUNCIL ACCEPT DATE	FROM	TO	ORD. NO.	DATE	FILE NO.
REVISIONS												AS BUILT				
GRADE ORDINANCE LIST												NAVD88 DATUM				

NAVD88 = (OLD CEM ELEV.) = (13.13) AS OF JANUARY, 2000 USE NORTH AMERICAN VERTICAL DATUM OF 1988 (NAVD88)	CURRENT C.O.S. DESIGN STANDARDS ADOPTED FEB. 2007
LOCATION: None Given	BY: SEA 12/2022
NAVD88 ELEV: None Given	REVISION: DRV 05/2023
CBM NO: None Given	CHECKED: JS 01/2023
BAR IS ONE INCH ON ORIGINAL DRAWING	APPROVED: AM 01/2023
IF NOT ONE INCH ON THIS SHEET, ADJUST SCALES ACCORDINGLY	
HORIZONTAL PLAN/PROFILE 1" = 10'	SCALE
VERTICAL PROFILE ONLY N/A	

CITY OF SPOKANE, WASHINGTON
DEPARTMENT OF ENGINEERING SERVICES
808 WEST SPOKANE FALLS BLVD.
SPOKANE, WASHINGTON 99201-3343
(509) 625-6700

PROJECT NAME: SPOKANE TRAFFIC CALMING MASTER PLAN	TYPE OF IMPROVEMENT: TRAFFIC
SEGMENT LIMITS: WC1 - MAXWELL AVENUE	CITY PROJECT NUMBER: _____
PROJECT LIMITS: WEST CENTRAL NEIGHBORHOOD	CITY PLAN NUMBER: _____

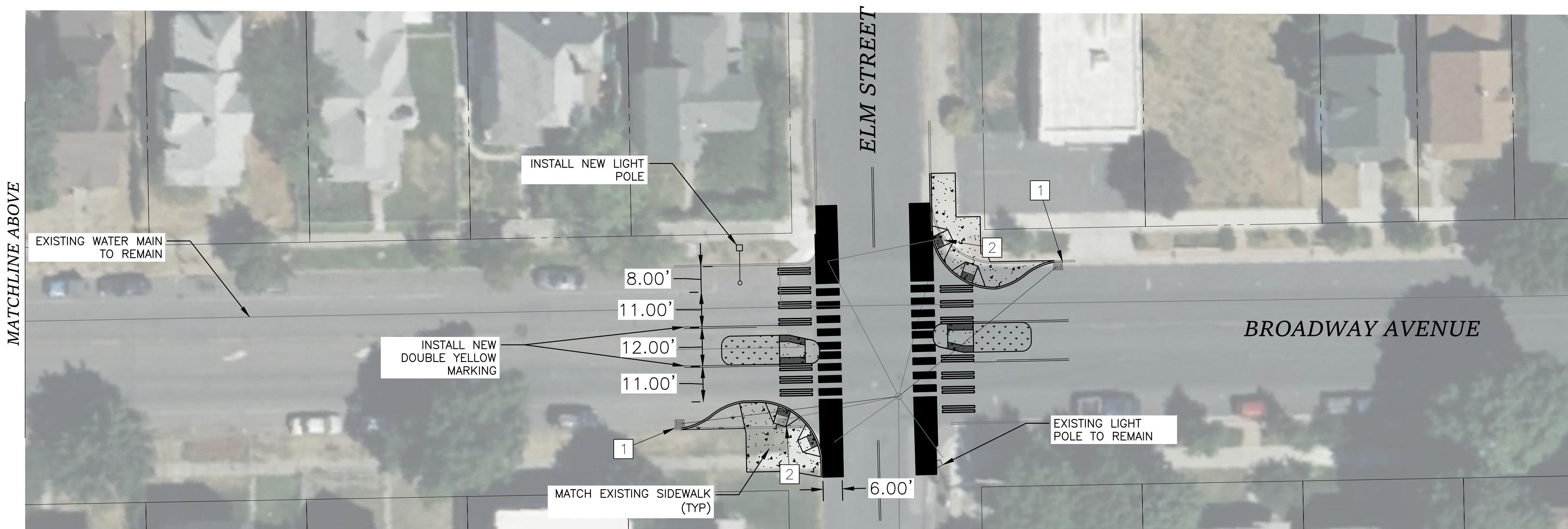
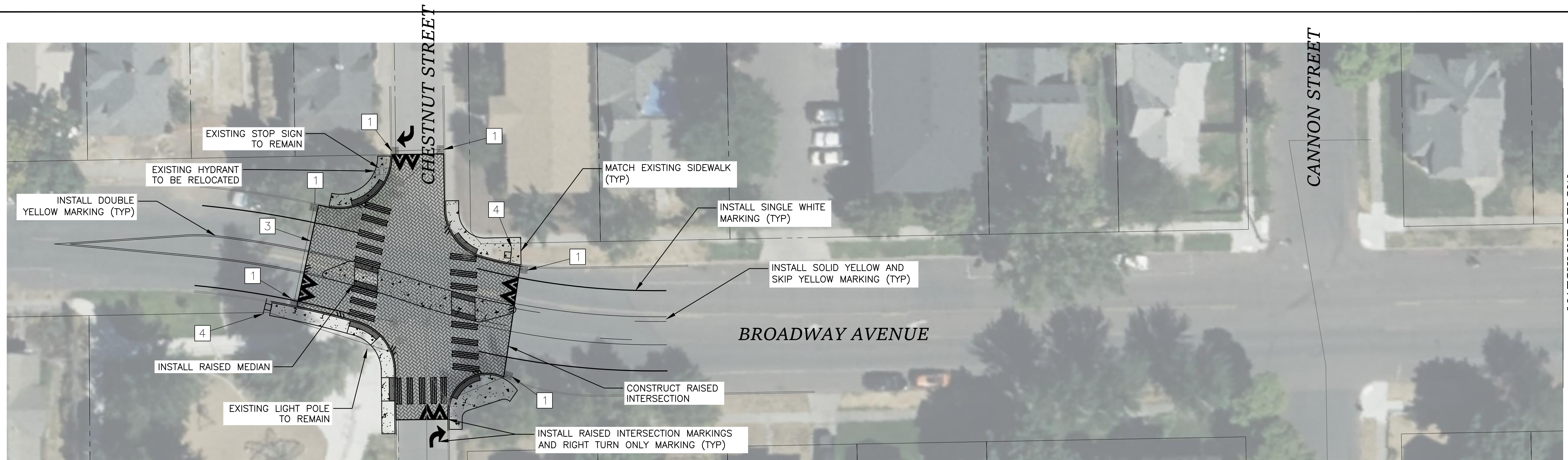

CONSTRUCTION NOTES

- 1. INSTALL NEW CATCH BASIN TYPE 1 AND 8" DIA. PIPE AS NECESSARY. CONNECT TO EXISTING PIPE WHERE SHOWN.
- 2. REMOVE EXISTING INLET. PLUG AND ABANDON EXISTING PIPE.
- 3. ADJUST INLETS AND MANHOLES AS NEEDED DUE TO RAISED INTERSECTION.
- 4. INSTALL "NO LEFT TURN" SIGN R03-02 WITH "EXCEPT BIKES" SIGN R37-BP.

LEGEND

	INSTALL NEW CONCRETE SIDEWALK PER COS STD PLAN F-102B		PROPERTY LINE		EXISTING INLET
	INSTALL LANDSCAPING STRIP		INSTALL CROSSWALK PER COS STD PLAN G-61		PROPOSED PEDESTRIAN CROSSING SIGN
	INSTALL CURB RAMP PER COS STD PLAN F-105		EXISTING CURB		INSTALL RAISED INTERSECTION
	INSTALL NEW CURB PER COS STD PLAN F-106B				

NOTE:

- 1. SEE BROADWAY AVENUE CONCEPT DESIGN FROM SPOKANE COUNTY COURTHOUSE TO MAPLE STREET FOR ADDITIONAL CURB EXTENSION

**PRELIMINARY
NOT FOR CONSTRUCTION**

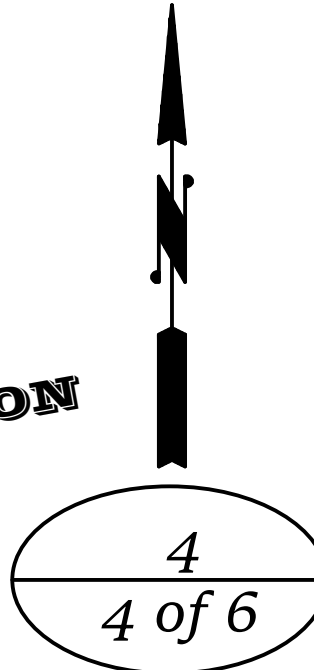

Plotted On May 03, 2024 10:57:00am

RIGHT OF WAY LINES ARE SHOWN FOR INFORMATIONAL PURPOSES ONLY

DATE	BY	PROJ.	DESCRIPTION	DATE	BY	PROJ.	E.F.N. / U.S.N.	FROM	TO	COUNCIL ACCEPT DATE	FROM	TO	ORD. NO.	DATE	FILE NO.
REVISIONS															
AS BUILT															
GRADE ORDINANCE LIST															

NAVD88 = (OLD CBM ELEV.) = (13.13) AS OF JANUARY, 2000 USE NORTH AMERICAN VERTICAL DATUM OF 1988 (NAVD88)	None Given	None Given	None Given	None Given	None Given	None Given	None Given	None Given	None Given	None Given	None Given	None Given	None Given	None Given	None Given
NAVD88 ELEV. None Given	BAR IS ONE INCH ON ORIGINAL DRAWING	HORIZONTAL PLAN/PROFILE 1" = 20'	VERTICAL PROFILE ONLY N/A	SCALE	DATE	FILE NO.	DATE	FILE NO.	DATE	FILE NO.	DATE	FILE NO.	DATE	FILE NO.	DATE
NAVD88 DATUM															

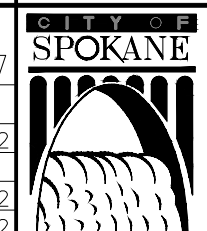





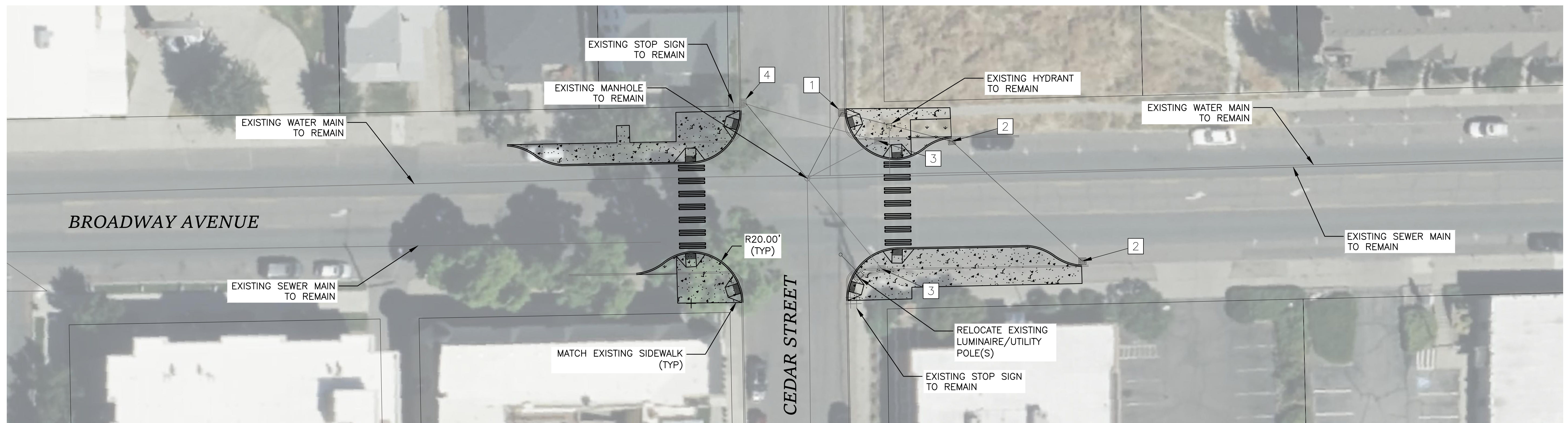

CITY OF SPOKANE, WASHINGTON
DEPARTMENT OF ENGINEERING SERVICES
808 WEST SPOKANE FALLS BLVD.
SPOKANE, WASHINGTON 99201-3343
(509) 625-6700

PROJECT NAME:	SPOKANE TRAFFIC CALMING MASTER PLAN	
SEGMENT LIMITS:	WC5a - BROADWAY AVENUE	TYPE OF IMPROVEMENT: TRAFFIC
PROJECT LIMITS:	WEST CENTRAL NEIGHBORHOOD	CITY PROJECT NUMBER: _____ CITY PLAN NUMBER: _____

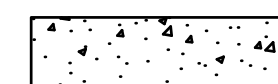
CALL BEFORE YOU DIG 1-800-424-5555

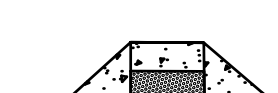

LEGEND

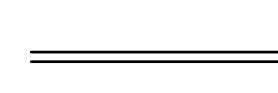
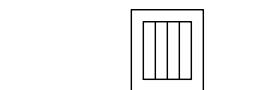
-  INSTALL NEW CONCRETE SIDEWALK PER COS STD PLAN F-102B
-  EXISTING CONCRETE SIDEWALK
-  INSTALL CURB RAMP PER COS STD PLAN F-105
-  PROPERTY LINE
-  INSTALL CROSSWALK PER COS STD PLAN G-61
-  EXISTING CURB
-  INSTALL NEW CURB PER COS STD PLAN F-106B
-  EXISTING INLET

CONSTRUCTION NOTES

1. INSTALL NEW CATCH BASIN TYPE 1 AND 8" DIA. PIPE AS NECESSARY. CONNECT TO EXISTING PIPE WHERE SHOWN.
2. INSTALL NEW CATCH BASIN TYPE 1 AND 8" DIA. PIPE AS NECESSARY. CONNECT TO NEW CATCH BASIN TYPE 1 WHERE SHOWN.
3. REMOVE EXISTING INLET. PLUG AND ABANDON EXISTING PIPE.
4. EXISTING INLET TO REMAIN. PLUG AND ABANDON EXISTING PIPE AND INSTALL NEW 8" DIA. PIPE. CONNECT TO EXISTING MANHOLE WHERE SHOWN.

NOTES:

1. SEE BROADWAY AVENUE CONCEPT DESIGN AT CHESTNUT STREET AND ELM STREET INTERSECTIONS FOR ADDITIONAL CURB EXTENSIONS.
2. CONCEPT DESIGN SUBJECT TO CHANGE PENDING CITY OF SPOKANE DECISION ON REMOVAL OF TWO-WAY LEFT TURN LANE AND ADDITION OF BIKE LANES.

RIGHT OF WAY LINES ARE SHOWN FOR INFORMATIONAL PURPOSES ONLY

Plotted On: May 03, 2024 10:59am



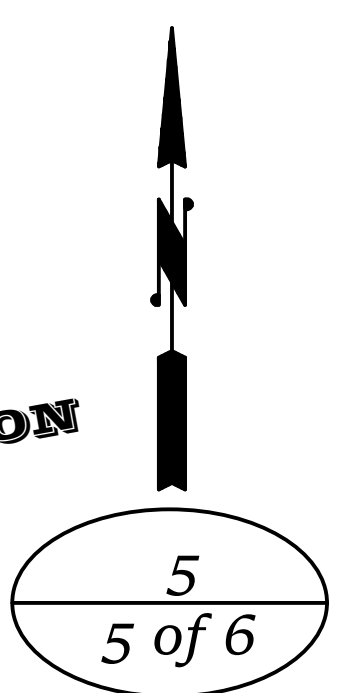

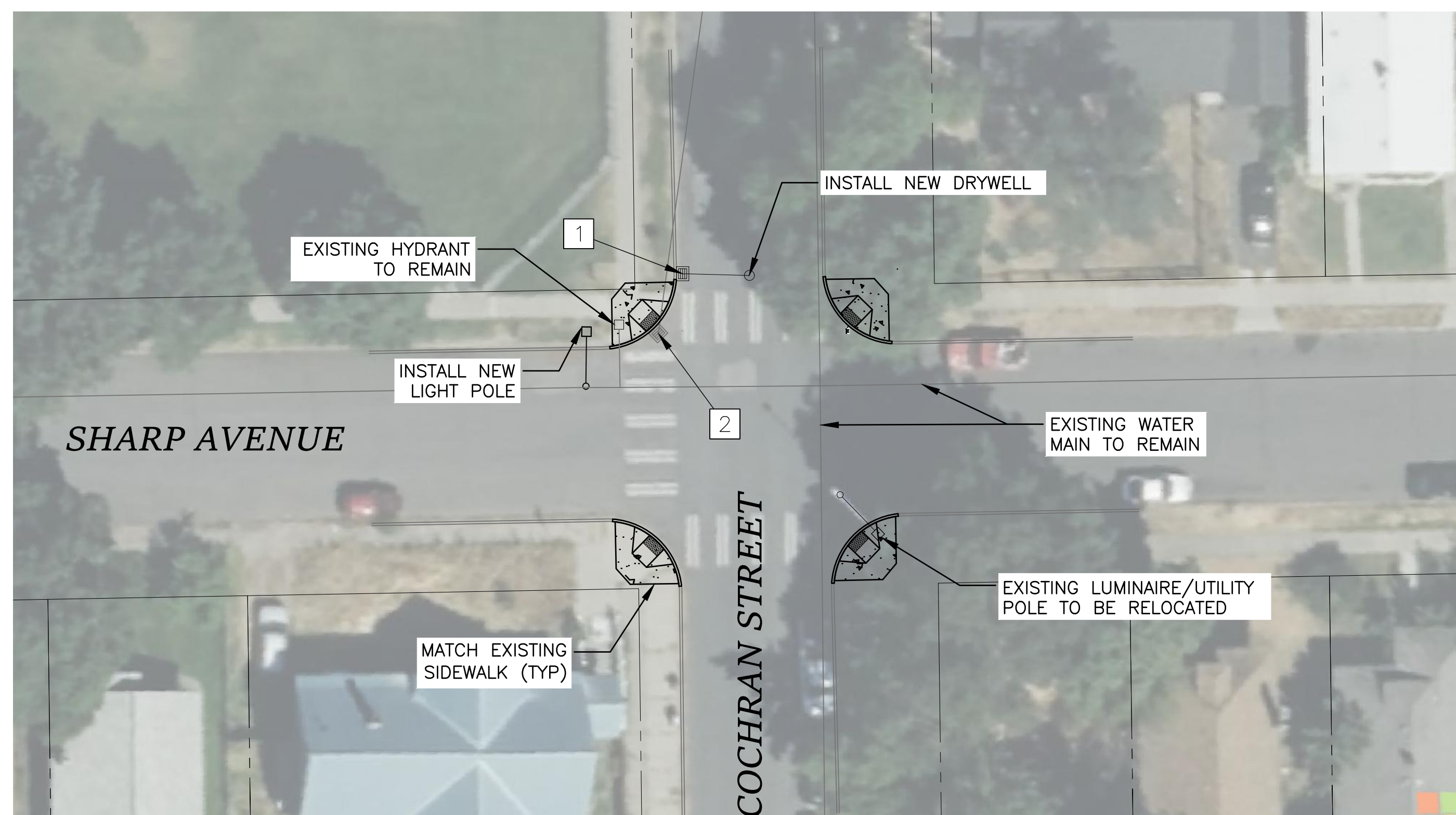
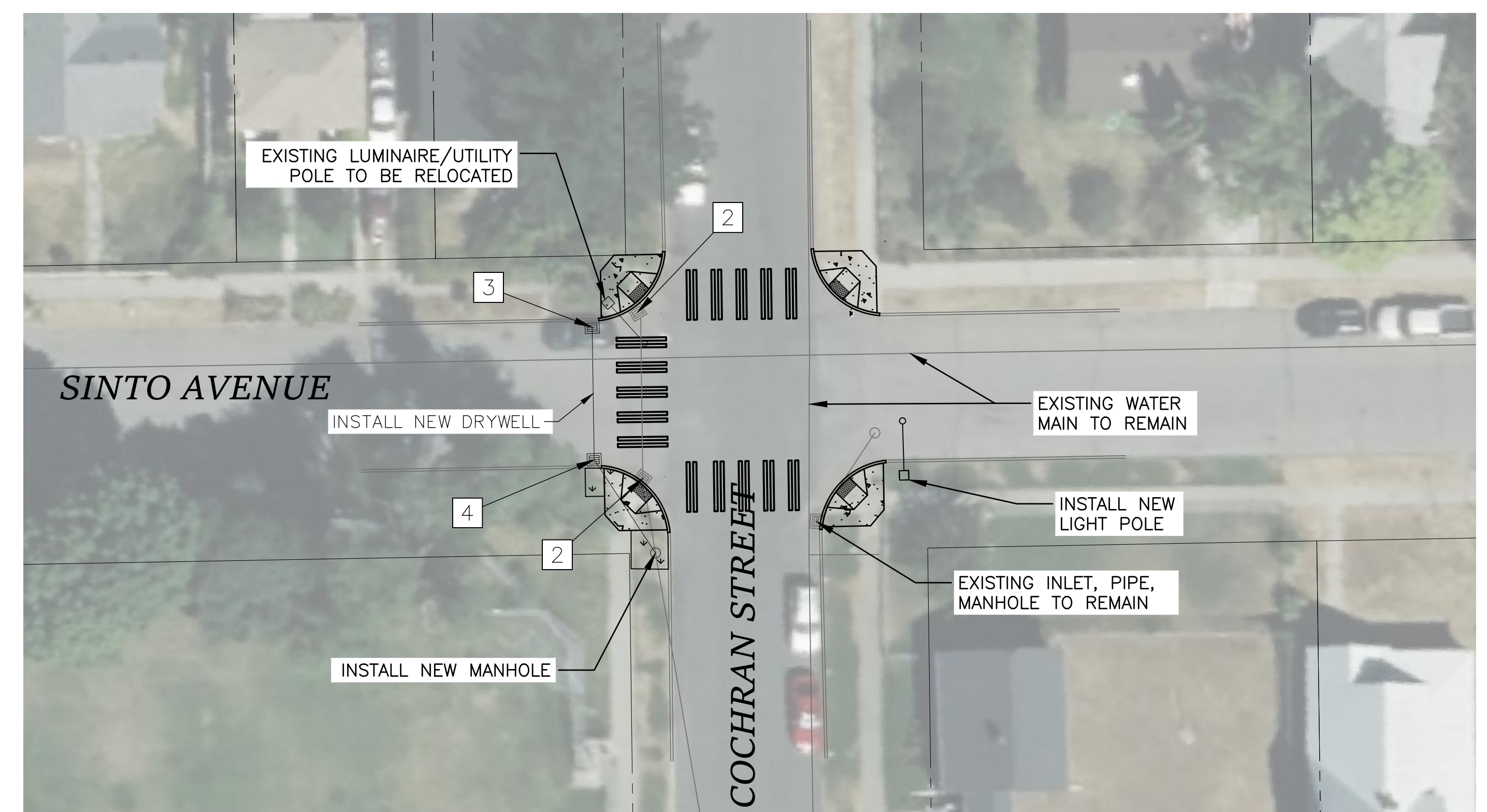
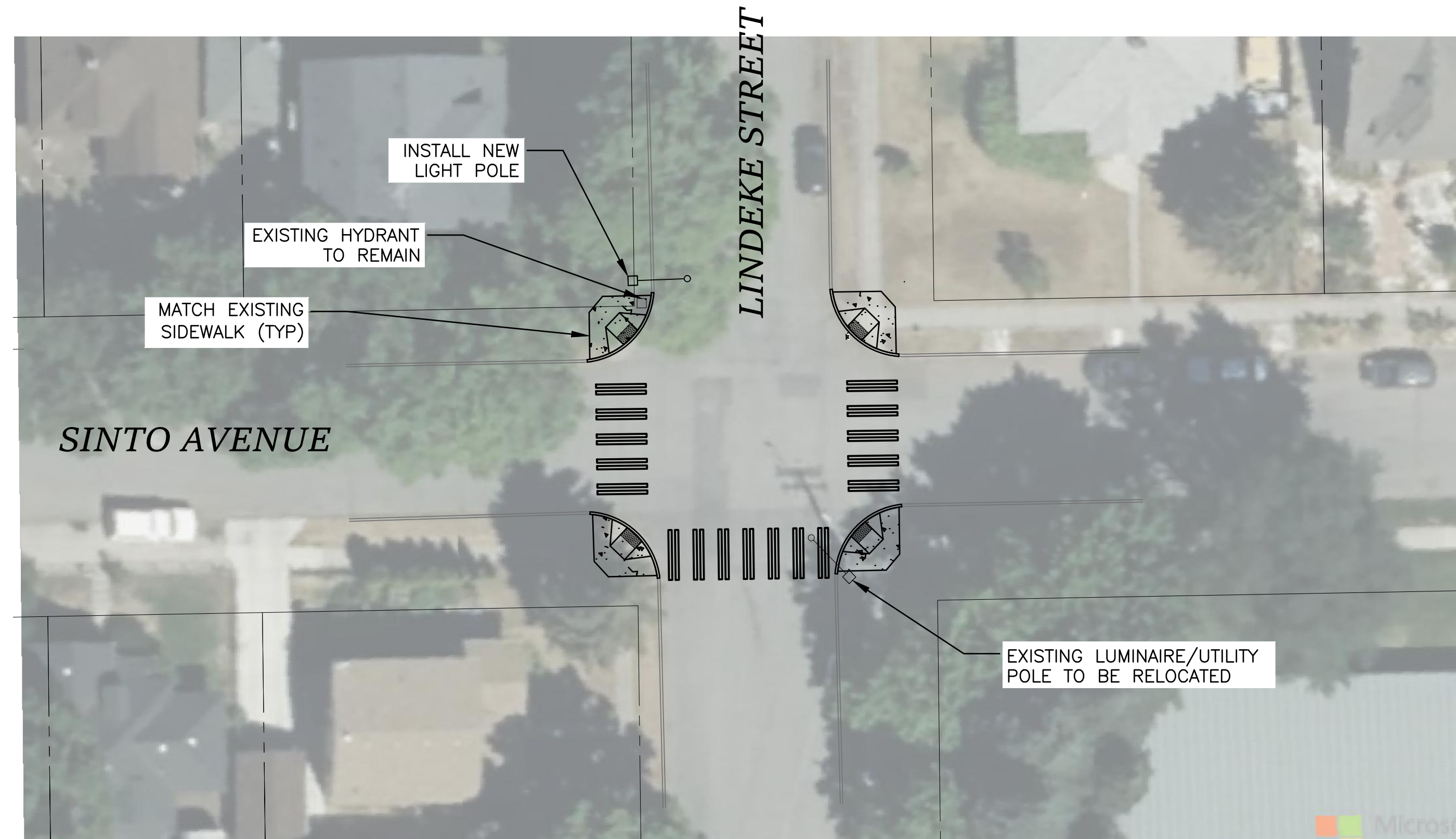

**PRELIMINARY
NOT FOR CONSTRUCTION**

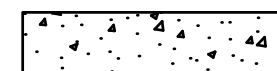
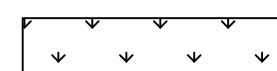

NAVD88 = (OLD CBM ELEV.) - (13.13) AS OF JANUARY, 2000 USE NORTH AMERICAN VERTICAL DATUM OF 1988 (NAVD88)																																							
REVISIONS <table border="1" style="width: 100%; border-collapse: collapse;"> <thead> <tr> <th>DATE</th> <th>BY</th> <th>PROJ.</th> <th>DESCRIPTION</th> <th>DATE</th> <th>BY</th> <th>PROJ.</th> <th>E.F.N. / U.S.N.</th> <th>FROM</th> <th>TO</th> </tr> </thead> <tbody> <tr> <td> </td> <td> </td> <td> </td> <td> </td> <td> </td> <td> </td> <td> </td> <td> </td> <td> </td> <td> </td> </tr> </tbody> </table>					DATE	BY	PROJ.	DESCRIPTION	DATE	BY	PROJ.	E.F.N. / U.S.N.	FROM	TO											AS BUILT <table border="1" style="width: 100%; border-collapse: collapse;"> <thead> <tr> <th>FROM</th> <th>TO</th> <th>ORD. NO.</th> <th>DATE</th> <th>FILE NO.</th> </tr> </thead> <tbody> <tr> <td> </td> <td> </td> <td> </td> <td> </td> <td> </td> </tr> </tbody> </table>					FROM	TO	ORD. NO.	DATE	FILE NO.					
DATE	BY	PROJ.	DESCRIPTION	DATE	BY	PROJ.	E.F.N. / U.S.N.	FROM	TO																														
FROM	TO	ORD. NO.	DATE	FILE NO.																																			
GRADE ORDINANCE LIST <table border="1" style="width: 100%; border-collapse: collapse;"> <thead> <tr> <th>FROM</th> <th>TO</th> <th>ORD. NO.</th> <th>DATE</th> <th>FILE NO.</th> </tr> </thead> <tbody> <tr> <td> </td> <td> </td> <td> </td> <td> </td> <td> </td> </tr> </tbody> </table>					FROM	TO	ORD. NO.	DATE	FILE NO.						NAVD88 DATUM <table border="1" style="width: 100%; border-collapse: collapse;"> <tr> <td>BAR IS ONE INCH ON ORIGINAL DRAWING</td> <td>HORIZONTAL PLAN/PROFILE 1" = 20'</td> </tr> <tr> <td>IF NOT ONE INCH ON THIS SHEET, ADJUST SCALES ACCORDINGLY</td> <td>VERTICAL PROFILE ONLY N/A</td> </tr> </table>					BAR IS ONE INCH ON ORIGINAL DRAWING	HORIZONTAL PLAN/PROFILE 1" = 20'	IF NOT ONE INCH ON THIS SHEET, ADJUST SCALES ACCORDINGLY	VERTICAL PROFILE ONLY N/A																
FROM	TO	ORD. NO.	DATE	FILE NO.																																			
BAR IS ONE INCH ON ORIGINAL DRAWING	HORIZONTAL PLAN/PROFILE 1" = 20'																																						
IF NOT ONE INCH ON THIS SHEET, ADJUST SCALES ACCORDINGLY	VERTICAL PROFILE ONLY N/A																																						
CURRENT C.O.S. DESIGN STANDARDS ADOPTED FEB. 2007 DRAWN: DRV 01/2023 REVISION: DRV 05/2023 CHECKED: JS 01/2023 APPROVED: AM 01/2023					CITY OF SPOKANE, WASHINGTON DEPARTMENT OF ENGINEERING SERVICES 808 WEST SPOKANE FALLS BLVD. SPOKANE, WASHINGTON 99201-3343 (509) 625-6700																																		
PROJECT NAME: SPOKANE TRAFFIC CALMING MASTER PLAN SEGMENT LIMITS: WC5c - BROADWAY AVENUE PROJECT LIMITS: WEST CENTRAL NEIGHBORHOOD																																							
TYPE OF IMPROVEMENT: TRAFFIC CITY PROJECT NUMBER: CITY PLAN NUMBER:																																							

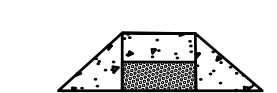
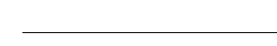
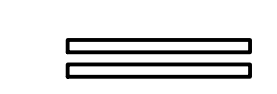

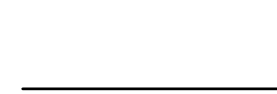
LEGEND

-  INSTALL NEW CONCRETE SIDEWALK PER COS STD PLAN F-102B
-  INSTALL LANDSCAPING, NATIVE PLANTINGS
-  EXISTING CONCRETE SIDEWALK
-  INSTALL CURB RAMP PER COS STD PLAN F-105
-  PROPERTY LINE
-  INSTALL CROSSWALK PER COS STD PLAN G-61
-  EXISTING CURB
-  INSTALL NEW CURB PER COS STD PLAN F-106B
-  EXISTING INLET

CONSTRUCTION NOTES

- 1 INSTALL NEW CATCH BASIN TYPE 1 AND 8" DIA. PIPE AS NECESSARY. CONNECT TO EXISTING PIPE WHERE SHOWN.
- 2 REMOVE EXISTING INLET. PLUG AND ABANDON EXISTING PIPE.
- 3 INSTALL NEW CATCH BASIN TYPE 1 AND 8" DIA. PIPE AS NECESSARY. CONNECT TO NEW CATCH BASIN WHERE SHOWN.
- 4 INSTALL NEW CATCH BASIN TYPE 1 AND 8" DIA. PIPE AS NECESSARY. CONNECT TO NEW MANHOLE WHERE SHOWN.

**PRELIMINARY
NOT FOR CONSTRUCTION**

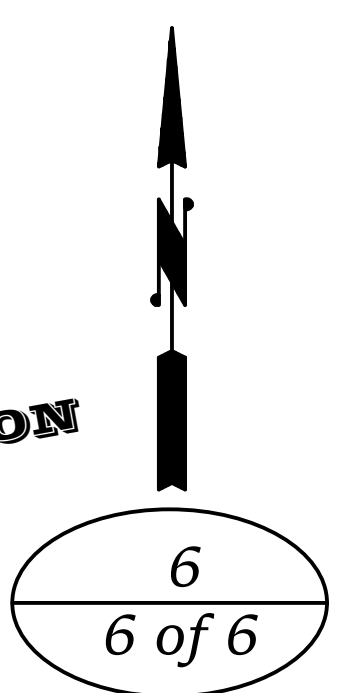

RIGHT OF WAY LINES ARE SHOWN FOR INFORMATIONAL PURPOSES ONLY

DATE	BY	PROJ	DESCRIPTION	DATE	BY	PROJ	E.F.N.	U.S.N.	FROM	TO	COUNCIL ACCEPT DATE	FROM	TO	ORD. NO.	DATE	FILE NO.
REVISIONS												AS BUILT				
GRADE ORDINANCE LIST												NAVD88 DATUM				

NAVDS88 = (OLD CBM ELEV.) = (13.13)	AS OF JANUARY, 2000 USE NORTH AMERICAN VERTICAL DATUM OF 1988 (NAVD88)
LOCATION	None Given
NAVDS88 ELEV	None Given
CBM NO.	None Given
BAR IS ONE INCH ON ORIGINAL DRAWING	HORIZONTAL PLAN/PROFILE 1" = 20'
IF NOT ONE INCH ON THIS SHEET, ADJUST SCALES ACCORDINGLY	VERTICAL PROFILE ONLY N/A
SCALE	

CITY OF SPOKANE, WASHINGTON
DEPARTMENT OF ENGINEERING SERVICES
808 WEST SPOKANE FALLS BLVD.
SPOKANE, WASHINGTON 99201-3343
(509) 625-6700

PROJECT NAME:	SPOKANE TRAFFIC CALMING MASTER PLAN	
SEGMENT LIMITS:	WC5b - HOLMES ELEMENTARY	TYPE OF IMPROVEMENT: TRAFFIC
PROJECT LIMITS:	WEST CENTRAL NEIGHBORHOOD	CITY PROJECT NUMBER: CITY PLAN NUMBER: